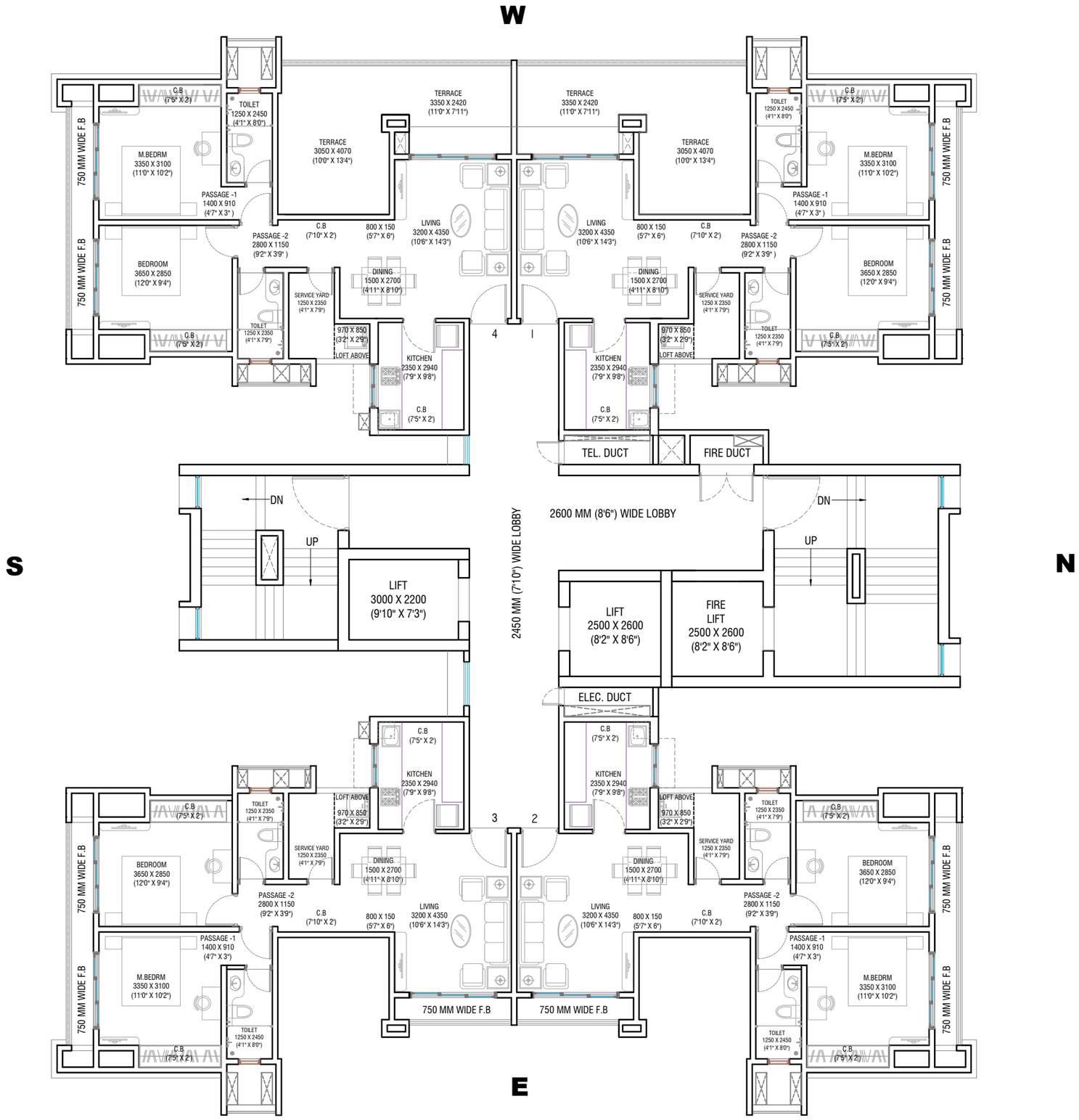

DEVELOPERS :	DESCRIPTION OF PROPOSAL :
PRIDEDREAM REALTORS PVT.LTD.	REDEVELOPMENT OF DAYA KSHAMA SHANTI BUILDINGS OF 'SBI EMPLOYEE'S CO-OP HSG SOC LTD' ON PLOT BEARING C.T.S NO 271, 272, 273, 274, 275, 275, 277, 278, 279, 76 AT NAUPADA, THANE

AREA STATEMENT

FLAT NO.	RERA CARPET AREA (IN SQ.MT)	ENCLOSED BALCONY (IN SQ.MT)	C.B (IN SQ.MT)	SER.YARD (IN SQ.MT)	FLOWER BED (IN SQ.MT)	POCKET TERRACE (IN SQ.MT)	TOTAL (IN SQ.M.)	TOTAL (IN SQ.FT.)
1.	53.12	5.28	5.85	3.93	4.58	20.52	93.28	1004
2.	52.42	4.61	5.49	3.93	6.91	----	73.36	790
3.	52.42	4.61	5.49	3.93	6.91	----	73.36	790
4.	53.12	5.28	5.85	3.93	4.58	20.52	93.28	1004

N

2ND FLOOR PLAN

DRG.NO: C- 568 / SC | SCALE: 1:100

DRN. BY : MASOOM | DATE : 02-12-2020

D:\OFFICE WORK\DAYA KSHAMA SHANTI\BOOKING PLANS\BOOKING PLANS_02.12.2020.dwg

saakaar ARCHITECTS
2ND FLOOR, NAKSHATRA, A WING,
NEAR TMC, ALMEIDA ROAD,
PANCHPAKHADI, THANE (W). 400 602
PHONE - 2537 8701,TELEFAX - 2536 4700
E MAIL - saakaararchitects@yahoo.co.in