

REPORT FORMAT: V-L1 (FLATS) | Version: 10.1\_2022

CASE NO. VIS(2021-22)-PL1045-885-1161

DATED: 16/03/2022

# FIXED ASSETS VALUATION REPORT

OF

NATURE OF ASSETS	BUILT-UP UNIT
CATEGORY OF ASSETS	RESIDENTIAL
TYPE OF ASSETS	RESIDENTIAL APARTMENT IN MULTISTORIED BUILDING

SITUATED AT

APARTMENT NO. CGK-034, 3<sup>rd</sup> FLOOR, DLF CAPITAL GREENS 15, SHIVAJI MARG, MOTI NAGAR,  
NEW DELHI

REPORT PREPARED FOR

STATE BANK OF INDIA, COMMERCIAL BRANCH, BADOHI, UTTAR PRADESH

■ Corporate Valuers

■ Business/ Enterprise/ Equity Valuations

■ Lender's Independent Engineers (LIE)

■ Techno Economic Viability Consultants (TEV)

■ Agency for Specialized Account Monitoring (ASM)

■ Project Techno-Financial Advisors

■ Chartered Engineers

■ Industry/ Trade Rehabilitation Consultants

■ NPA Management

■ Panel Valuer & Techno Economic Consultants for PSU  
Banks

*\*Important: In case of any query/ issue/ concern or escalation you may please contact Incident Manager @  
valuers@rkassociates.org. We will appreciate your feedback in order to improve our services.*

*NOTE: As per IBA Guidelines please provide your feedback on the report within 15 days of its submission after which  
report will be considered to be accepted & correct.*

*Valuation Terms of Services & Valuer's Important Remarks are available at [www.rkassociates.org](http://www.rkassociates.org) for reference.*

**CORPORATE OFFICE:**

D-39, 2nd floor, Sector 2, Noida-201301

Ph - +91-0120-4110117, 4324647, +91 - 9958632707

E-mail - valuers@rkassociates.org | Website: [www.rkassociates.org](http://www.rkassociates.org)



**PART A**

**SNAPSHOT OF THE ASSET/ PROPERTY UNDER VALUATION**



**SITUATED AT**

**APARTMENT NO. CGK-034, 3<sup>rd</sup> FLOOR, DLF CAPITAL GREENS 15, SHIVAJI MARG, MOTI NAGAR,  
NEW DELHI**

CASE NO.: VIS (2021-22)-PL1045-885-1161

Valuation Terms of Service & Valuer's Important Remarks are available  
at [www.rkassociates.org](http://www.rkassociates.org)

Page 2 of 47

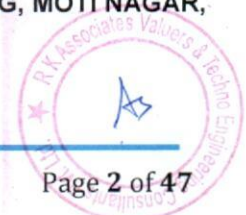



**PART B**

**SBI FORMAT ON OPINION REPORT ON VALUATION**

Name & Address of the Branch	State Bank of India, Commercial Branch, Bhadohi, Uttar Pradesh
Name & Designation of concerned officer	Mr. Abhishek Kumar (Relationship Manager)
Name of the Customer	Mr. Rupesh Kumar Baranwal

S.NO.	CONTENTS	DESCRIPTION		
<b>I.</b>	<b>GENERAL</b>			
1.	Purpose of Valuation	For Value assessment of the asset for creating collateral mortgage for Bank Loan purpose		
2.	a. Date of Inspection of the Property	11 March 2022		
	b. Date of Valuation Assessment	16 March 2022		
	c. Date of Valuation Report	16 March 2022		
3.	List of documents produced for perusal ( <i>Documents has been referred only for reference purpose</i> )	<b>Documents Requested</b>	<b>Documents Provided</b>	<b>Documents Reference No.</b>
		Total 03 documents requested.	Total 01 documents provided	Total 01 documents provided
		Sale Deed	Sale Deed	Dated 27/08/2020
		Electricity Bill	Not Provided	NA
		Water Bill	Not Provided	NA
4.	Name of the owner(s)	Mr. Rupesh Kumar Baranwal S/o Mr. Hanuman Prasad Baranwal ( <i>as per documents provided to us</i> )		
	Address/ Phone no.	Address: Apartment No. CGK-034, 3 <sup>rd</sup> Floor, DLF Capital Greens, 15 Shivaji Marg, Moti Nagar, New Delhi		
		Phone No.: +91 97649 95846		

*[Handwritten signature]*





5.	<p><b>Brief description of the property</b></p> <p>This opinion on Valuation is prepared for the Residential apartment situated at DLF Capital Greens, Moti Nagar, Delhi. As per Sale deed provided to us having super area of 143.625 sq. mtr. (1546 sq. ft.) with a parking space no. PK-1034.</p> <p>As per observation made during Property survey, The Internal and external appearance of the property seems good and the property was very well maintained. Apart from good appearance the property had access to all the utilities like Lifts, Garden, swimming pool etc.</p> <p>The subject property is situated on 3<sup>rd</sup> floor in at tower having total 3 Basement + Ground + 24 Floors in a well-developed area in Delhi.</p> <p>In case of discrepancy in the address mentioned in the property documents and the property shown to us at the site due to change in zoning or administrative level at the site or client misled the valuer by providing the fabricated document, the valuation should be considered of the property shown to us at the site of which the photographs are also attached. Our responsibility will be only related to the valuation of the property shown to us on the site and not regarding matching from the documents or searching the property from our own. Banker to verify from district administration/ tehsil level the identification of the property if it is the same matching with the document pledged.</p> <p>This report only contains general assessment &amp; opinion on the Guideline Value and the indicative &amp; estimated Market Value of the property of which Bank/ customer asked us to conduct the Valuation for the property found on as-is-where basis as shown on the site by the Bank/ customer of which photographs is also attached with the report. No legal aspects in terms of ownership or any other legal aspect is taken into consideration. Due care has been taken while doing valuation assessment, but it doesn't contain any due-diligence or audit or verification of any kind other than the valuation computation of the property shown to us on the site. Information/ data/ documents given to us by Bank/ client has been relied upon in good faith. This report doesn't contain any other recommendations of any sort.</p>																
6.	<p><b>Location of the property</b></p> <table> <tr> <td>6.1 Plot No. / Survey No.</td><td>NA</td></tr> <tr> <td>6.2 Door No.</td><td>CGK-034</td></tr> <tr> <td>6.3 T. S. No. / Village</td><td>NA</td></tr> <tr> <td>6.4 Ward / Taluka</td><td>NA</td></tr> <tr> <td>6.5 Mandal / District</td><td>New Delhi</td></tr> <tr> <td>6.6 Postal address of the property</td><td>Apartment No. CGK-034, 3<sup>rd</sup> Floor, DLF Capital Greens 15, Shivaji Marg, Moti Nagar, New Delhi</td></tr> <tr> <td>6.7 Latitude, Longitude &amp; Coordinates of flat</td><td>28°39'59.1"N 77°09'06.8"E</td></tr> <tr> <td>6.8 Nearby Landmark</td><td>DLF Capital Greens is itself a Landmark</td></tr> </table>	6.1 Plot No. / Survey No.	NA	6.2 Door No.	CGK-034	6.3 T. S. No. / Village	NA	6.4 Ward / Taluka	NA	6.5 Mandal / District	New Delhi	6.6 Postal address of the property	Apartment No. CGK-034, 3 <sup>rd</sup> Floor, DLF Capital Greens 15, Shivaji Marg, Moti Nagar, New Delhi	6.7 Latitude, Longitude & Coordinates of flat	28°39'59.1"N 77°09'06.8"E	6.8 Nearby Landmark	DLF Capital Greens is itself a Landmark
6.1 Plot No. / Survey No.	NA																
6.2 Door No.	CGK-034																
6.3 T. S. No. / Village	NA																
6.4 Ward / Taluka	NA																
6.5 Mandal / District	New Delhi																
6.6 Postal address of the property	Apartment No. CGK-034, 3 <sup>rd</sup> Floor, DLF Capital Greens 15, Shivaji Marg, Moti Nagar, New Delhi																
6.7 Latitude, Longitude & Coordinates of flat	28°39'59.1"N 77°09'06.8"E																
6.8 Nearby Landmark	DLF Capital Greens is itself a Landmark																
7.	<p><b>Details of approved Plans</b></p> <table> <tr> <td>7.1 Date of issue and validity of layout of approved map / plan</td><td>Society/ Township vide Plan is not provided to us. We have done the valuation based on the assumption that this society/ township is duly approved by the competent authority including the flat in this society.</td></tr> <tr> <td>7.2 Approved Map / Plan issuing</td><td>NA</td></tr> </table>	7.1 Date of issue and validity of layout of approved map / plan	Society/ Township vide Plan is not provided to us. We have done the valuation based on the assumption that this society/ township is duly approved by the competent authority including the flat in this society.	7.2 Approved Map / Plan issuing	NA												
7.1 Date of issue and validity of layout of approved map / plan	Society/ Township vide Plan is not provided to us. We have done the valuation based on the assumption that this society/ township is duly approved by the competent authority including the flat in this society.																
7.2 Approved Map / Plan issuing	NA																

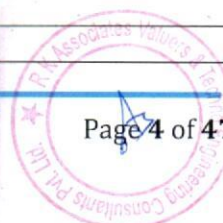



	authority		
	7.3 Whether genuineness or authenticity of approved map / plan is verified	No, not at our end. It is to be taken care by Bank's competent advocate.	
	7.4 Any other comments by our empanelled valuers on authenticity of approved plan	NA	
8.	City Categorization	Metro City	Urban Developed
	Type of Area	Residential Area	
9.	Classification of the area	Upper Middle Class (Good)	Urban developed
		Within main city	
10.	Local Government Body Category (Corporation limit / Village Panchayat / Municipality) - Type & Name	Urban	Municipal Corporation (Nagar Nigam)
		North Delhi Municipal Corporation	
11.	Whether covered under any prohibited/ restricted/ reserved area/ zone through State / Central Govt. enactments (e.g. Urban Land Ceiling Act) or notified under agency area / scheduled area / cantonment area/ heritage area/ coastal area	No as per general information available on public domain	NA
		NA	
12.	<b>Boundaries schedule of the Property</b>		
	Are Boundaries matched	Yes from the available documents only	
	<b>Directions</b>	<b>As per Documents</b>	<b>Actually found at Site</b>
	North	Corridor/CGK-035	Corridor/CGK-035
	South	Open	Open
	East	Open	Open
	West	CGK-033	CGK-033
13.	<b>Dimensions of the site</b>		
	<b>Directions</b>	<b>As per Documents (A)</b>	<b>Actually found at Site (B)</b>
	North	Not available in documents.	Shape uneven, not measurable from sides since it is a flat.
	South	Not available in documents.	Shape uneven, not measurable from sides since it is a flat.
	East	Not available in documents.	Shape uneven, not measurable from sides since it is a flat.
	West	Not available in documents.	Shape uneven, not measurable from sides since it is a flat.
14.	Extent of the site	143.625 sq. mtr.	Shape uneven, not measurable from sides since it is a flat.
15.	Extent of the site considered for valuation (least of 14 A & 14 B)	143.625 sq. mtr. (1545.97 sq. ft.) <b>(Super Area)</b>	
16.	Property presently occupied/	Vendee	



2.	The floor on which the flat is situated	Third Floor
3.	Door No. of the flat	CGK-034
4.	Specifications of the flat	
	Roof	RCC
	Flooring	Ceramic Tiles and Wooden Flooring
	Doors	Wooden doors
	Windows	Glass windows on aluminum frame
	Fittings	Internal/ Normal quality fittings used
	Finishing	Good
5.	House Tax	NA
	Assessment No.	NA
	Tax paid in the name of	NA
	Tax amount	NA
6.	Electricity Service Connection No.	Not Provided
	Meter Card is in the name of	Not Provided
7.	How is the maintenance of the flat?	Good
8.	Sale Deed executed in the name of	Mr. Rupesh Kumar Baranwal S/o Mr. Hanuman Prasad Baranwal
9.	What is the undivided area of land as per Sale Deed?	This is a flat valuation and land portion is not considered separately.
10.	What is the plinth area of the flat?	143.625 sq. mtr. (1545.97 sq.ft.)
11.	What is the floor space index (app.)	Can't be ascertained without having complete Project Map and moreover this is not in scope of the work since this is a single flat valuation.
12.	What is the Carpet Area of the flat?	NA
13.	Is it Posh/ I class / Medium / Ordinary?	Upper Middle Class (Good)
14.	Flat used for	Residential Purpose
15.	Is it Owner-occupied or let out?	Presently occupied by Tenants
16.	If rented, what is the monthly rent?	NA
<b>IV. MARKETABILITY</b>		
1.	How is the marketability?	Good
2.	What are the factors favoring for an extra Potential Value?	Due to size, shape and facing of the property it is easily sellable in the market
3.	Any negative factors are observed which affect the market value in general?	NA
<b>V. RATE</b>		
1.	After analyzing the comparable sale instances, what is the composite rate for a similar flat with same	Rs.12,500/- per sq.ft. On Built up area. For more details & basis please refer to the <b>Part B - Procedure of Valuation Assessment section.</b>

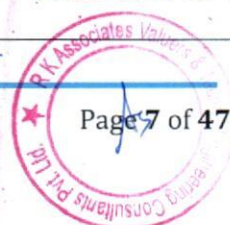



	possessed by					
	If occupied by tenant, since how long?	NA				
	Rent received per month	NA				
<b>II.</b>	<b>APARTMENT BUILDING</b>					
1.	Nature of the Apartment	Ordinary Apartment				
2.	Location					
	T. S. No.	NA				
	Block No.	NA				
	Ward No.	NA				
	Door No.	CGK-034				
	Village/ Municipality / Corporation	North Delhi Municipal Corporation				
	Street or Road (Pin Code)	110015				
3.	Description of the locality Residential / Commercial / Mixed	Residential Area				
4.	Year of Construction	Approx. 10 Years				
5.	Number of Floors	3 Basements + Ground + 24 Floors				
6.	Type of Structure	RCC framed pillar, beam, column structure on RCC slab				
7.	Number of Dwelling units in the building	NA				
8.	Class/ Category of Group Housing Society/ Township/ Apartments	NA				
9.	Quality of Construction	Class B construction (Good)				
10.	Appearance of the Building	<table border="1"> <tr> <th>Internal</th><th>External</th></tr> <tr> <td>Good</td><td>Good</td></tr> </table>	Internal	External	Good	Good
Internal	External					
Good	Good					
11.	Maintenance of the Building	<table border="1"> <tr> <th>Internal</th><th>External</th></tr> <tr> <td>Very Good</td><td>Very Good</td></tr> </table>	Internal	External	Very Good	Very Good
Internal	External					
Very Good	Very Good					
		NA				
12.	Facilities Available					
	11.1 Lift	Yes				
	11.2 Protected Water Supply	Yes				
	11.3 Underground Sewerage	Yes				
	11.4 Car Parking - Open/ Covered	In open, stilt & Basement				
	11.5 Is Compound wall existing?	Yes				
	11.6 Is pavement laid around the Building	Yes				
	11.7 Other facilities	<input type="checkbox"/> Club, <input type="checkbox"/> Convenient Shopping, <input type="checkbox"/> Swimming Pool, <input checked="" type="checkbox"/> Play Area, <input checked="" type="checkbox"/> Kids Play Area, <input type="checkbox"/> Walking Trails, <input checked="" type="checkbox"/> Gymnasium, <input type="checkbox"/> Park, <input type="checkbox"/> Multiple Parks, <input checked="" type="checkbox"/> Power Backup, <input checked="" type="checkbox"/> Security				
<b>III.</b>	<b>FLAT</b>					
1.	Type of layout of flat	3 BHK				



	specifications in the adjoining locality? - (Along with details /reference of at-least two latest deals/transactions with respect to adjacent properties in the areas)			
2.	Assuming it is a new construction, what is the adopted basic composite rate of the flat under valuation after comparing with the specifications and other factors with the flat under comparison (give details).	Please refer to point 1 above.		
3.	Break - up for the rate			
	3.1 Building + Services	Flats transactions takes place only based on composite rate.		
	3.2 Land + Others	No breakup is mostly available of composite rate.		
4.	Guideline rate obtained from the Registrar's office (an evidence thereof to be enclosed)	NA		
VI.	COMPOSITE RATE ADOPTED AFTER DEPRECIATION			
1.	Depreciated building rate	Not Applicable since Valuation is conducted based on composite comparable market rate method.		
	Replacement cost of flat with Services {V (3)i}	Included in comparable composite market rate.		
	Age of the building	Approximately 10 Years as per verbal information came to our knowledge.		
	Life of the building estimated	55 Years. Subject to building construction is done as per specified norms & materials used with proper maintenance.		
	Depreciation percentage assuming the salvage value as 10%	Not Applicable since Valuation is conducted based on comparable composite market rate method.		
	Depreciated Ratio of the building	Not Applicable since Valuation is conducted based on comparable composite market rate method.		
2.	Total composite rate arrived for valuation	Rs.12,500/- per Sq. ft. on Built up area		
	Depreciated building rate VI (a)	Not Applicable since Valuation is conducted based on comparable composite market rate method.		
	Rate for Land & other V (3) ii	Not Applicable since Valuation is conducted based on comparable composite market rate method.		
	Total Composite Rate	NA		
VII.	DETAILS OF VALUATION			
Sr. No.	Particulars	Specifications/ Qty.	Rate per unit (Rs.)	Estimated Value* (Rs.)
1.	Present value of the flat (incl. car parking, if provided)	3 BHK	Rs.12,500/- per Sq. Ft.	Rs.1,93,25,000/-
2.	Wardrobes (fixed)	Yes, good quality wardrobe	Lump sum value	NA

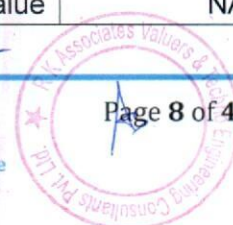



		work	has been	
3.	Showcases (fixed)	Yes, good quality showcase work	considered for extra exclusive	
4.	Kitchen Arrangements	Ordinary	and superfine	
5.	Superfine Finish	No, ordinary finishing work	finish over and	
6.	Interior Decorations	Ordinary use of interior decorations.	above ordinary finishing for	
7.	Electricity deposits/ electrical fittings, etc.,	Yes	additional aesthetic works in	
8.	Extra collapsible gates / grill works etc.,	No	the property.	
9.	Potential value, if any	See note in next column		
10.	Others	Not Applicable		
11.	<b>TOTAL</b>		<b>NA</b>	<b>Rs.1,93,25,000/-</b>

**NOTE:**

1. For more details & basis please refer to **Part B - Procedure of Valuation Assessment** section.
2. This valuation is conducted based on the comparable composite market rate method which is inherently inclusive of the additional items as mentioned in S.No. 2 to 8 if present in the flat at ordinary level. For any exclusive and superfine finish over and above ordinary finishing, additional value is taken in lumpsum as described in the **Procedure of Valuation Assessment** section under "**Valuation of Additional Aesthetic & Decor Works in the Property**".
3. Estimated Value is subject to the assumptions, limitations, basis of computation, caveats, information, facts came during valuation within the limited available time & cost.
4. **PART A - SBI format on opinion report on Valuation** is just the description of the asset as per the format requirement of the client. The real procedure of Valuation is discussed from **PART B – Procedure of Valuation Assessment** where all different aspect of Valuation as per the standards are described in detail.
5. This Valuation is guided by Valuation Terms of Service and Valuer's Important Remarks which can also be found at [www.rkassociates.org](http://www.rkassociates.org).

*[Handwritten signature]*





**PART C**

**PROCEDURE OF VALUATION ASSESSMENT**

1. GENERAL INFORMATION															
i. Important Dates	<table border="1"> <thead> <tr> <th>Date of Inspection of the Property</th> <th>Date of Valuation Assessment</th> <th>Date of Valuation Report</th> </tr> </thead> <tbody> <tr> <td>11 March 2022</td> <td>16 March 2022</td> <td>16 March 2022</td> </tr> </tbody> </table>	Date of Inspection of the Property	Date of Valuation Assessment	Date of Valuation Report	11 March 2022	16 March 2022	16 March 2022								
Date of Inspection of the Property	Date of Valuation Assessment	Date of Valuation Report													
11 March 2022	16 March 2022	16 March 2022													
ii. Client	State Bank of India, Commercial Branch, Badohi, Uttar Pradesh														
iii. Intended User	Client														
iv. Intended Use	To know the general idea on the market valuation trend of the property as per free market transaction. This report is not intended to cover any other internal mechanism, criteria, and considerations of any organization as per their own need, use & purpose.														
v. Purpose of Valuation	For Periodic Re-valuation of the mortgaged property														
vi. Scope of the Assessment	Non binding opinion on the assessment of Plain Physical Asset Valuation of the property identified to us by the owner or through his representative.														
vii. Restrictions	This report should not be referred for any other purpose, by any other user and for any other date other than as specified above.														
viii. Manner in which the proper is identified	<table border="1"> <tbody> <tr> <td><input checked="" type="checkbox"/></td> <td>Done from the name plate displayed on the property</td> </tr> <tr> <td><input type="checkbox"/></td> <td>Identified by the owner</td> </tr> <tr> <td><input checked="" type="checkbox"/></td> <td>Identified by the owner's representative</td> </tr> <tr> <td><input type="checkbox"/></td> <td>Enquired from local residents/ public</td> </tr> <tr> <td><input checked="" type="checkbox"/></td> <td>Cross checked from the boundaries/ address of the property mentioned in the documents provided to us</td> </tr> <tr> <td><input type="checkbox"/></td> <td>Identification of the property could not be done properly</td> </tr> <tr> <td><input type="checkbox"/></td> <td>Survey was not done</td> </tr> </tbody> </table>	<input checked="" type="checkbox"/>	Done from the name plate displayed on the property	<input type="checkbox"/>	Identified by the owner	<input checked="" type="checkbox"/>	Identified by the owner's representative	<input type="checkbox"/>	Enquired from local residents/ public	<input checked="" type="checkbox"/>	Cross checked from the boundaries/ address of the property mentioned in the documents provided to us	<input type="checkbox"/>	Identification of the property could not be done properly	<input type="checkbox"/>	Survey was not done
<input checked="" type="checkbox"/>	Done from the name plate displayed on the property														
<input type="checkbox"/>	Identified by the owner														
<input checked="" type="checkbox"/>	Identified by the owner's representative														
<input type="checkbox"/>	Enquired from local residents/ public														
<input checked="" type="checkbox"/>	Cross checked from the boundaries/ address of the property mentioned in the documents provided to us														
<input type="checkbox"/>	Identification of the property could not be done properly														
<input type="checkbox"/>	Survey was not done														
ix. Type of Survey conducted	Only photographs taken (No sample measurement verification), Since It's a Flat in Multi Storey Building so measurement is required.														







2.		ASSESSMENT FACTORS			
i.	Nature of the Valuation	Fixed Assets Valuation			
ii.	Nature/ Category/ Type/ Classification of Asset under Valuation	Nature		Category	Type
		BUILT-UP UNIT		RESIDENTIAL	RESIDENTIAL APARTMENT IN MULTISTORIED BUILDING
		Classification		Personal use asset	
iii.	Type of Valuation (Basis of Valuation as per IVS)	Primary Basis	Fair Market Value		
		Secondary Basis	Not Applicable		
iv.	Present market state of the Asset assumed (Premise of Value as per IVS)	Under Normal Marketable State			
		Reason: Asset under free market transaction state			
v.	Property Use factor	Current/ Existing Use	Highest & Best Use <i>(in consonance to surrounding use, zoning and statutory norms)</i>		Considered for Valuation purpose
		Residential	Residential		Residential
vi.	Legality Aspect Factor	Assumed to be fine as per copy of the documents & information produced to us.  However Legal aspects of the property of any nature are out-of-scope of the Valuation Services. In terms of the legality, we have only gone by the documents provided to us in good faith.  Verification of authenticity of documents from originals or cross checking from any Govt. deptt. have to be taken care by Legal expert/ Advocate.			
vii.	Class/ Category of Group Housing Society/ Township/ Apartments	NA			
viii.	Flat Physical Factors	Shape	Size		Layout
		Rectangle	Medium		3 BHK with Normal Layout
ix.	Property Location Category Factor	City Categorization	Locality Characteristics	Property location characteristics	Floor Level
		Metro City	Very Good	Good location	3 <sup>rd</sup> Floor



				within locality	
		Urban developed	Normal	Park Facing	
			Within urban developed area	Good location within locality	
		Property Facing			
		North Facing			
x.	Physical Infrastructure availability factors of the locality	Water Supply	Sewerage/ sanitation system	Electricity	Road and Public Transport connectivity
		Yes from municipal connection	Underground	Yes	Easily available
		Availability of other public utilities nearby		Availability of communication facilities	
		Transport, Market, Hospital etc. are available in close vicinity		Major Telecommunication Service Provider & ISP connections are available	
xi.	Social structure of the area (in terms of population, social stratification, regional origin, age groups, economic levels, location of slums/ squatter settlements nearby, etc.)	Medium Income Group			
xii.	Neighbourhood amenities	Good			
xiii.	Any New Development in surrounding area	None	NA		
xiv.	Any specific advantage/ drawback in the property	NA			
xv.	Property overall usability/ utility Factor	Good			
xvi.	Do property has any alternate use?	No			





xvii.	Is property clearly demarcated by permanent/ temporary boundary on site	Demarcated with permanent boundary		
xviii.	Is the property merged or colluded with any other property	No		
		Comments: NA		
xix.	Is independent access available to the property	Clear independent access is available		
xx.	Is property clearly possessable upon sale	Yes		
xxi.	Best Sale procedure to realize maximum Value (in respect to Present market state or premise of the Asset as per point (iv) above)	Fair Market Value		
		Free market transaction at arm's length wherein the parties, after full market survey each acted knowledgeably, prudently and without any compulsion.		
xxii.	Hypothetical Sale transaction method assumed for the computation of valuation	Market Realizable Value		
		Free market transaction at arm's length wherein the parties, after full market survey each acted knowledgeably, prudently and without any compulsion.		
xxiii.	Approach & Method of Valuation Used	Built-up Unit	Approach of Valuation	Method of Valuation
			Market Approach	Market Comparable Sales Method
xxiv.	Type of Source of Information	Level 3 Input (Tertiary)		
xxv.	Market Comparable			
xxvi.	References on prevailing market Rate/ Price trend of the property and Details of the sources from where the information is gathered (from property search sites & local information)	1.	Name:	Soviegn Property
			Contact No.:	9555944400
			Nature of reference:	Property Dealer
			Size of the Property:	1420 Sq. ft.
			Location:	DLF Capital Greens

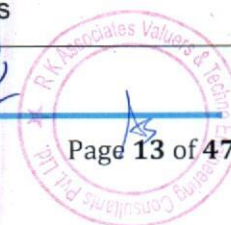



		Rates/ Price informed:	Rs.11,000/- to Rs.13,000/- per Sq. ft.
		Any other details/ Discussion held:	As per the discussion with the property dealer we came to know that the rates of 3BHK flats in this area are prevailing between Rs.11,000/- to Rs.13,000/- per sq. ft. on super area.
	2.	Name:	Dogra Properties
		Contact No.:	+91 9818022283
		Nature of reference:	Property Dealer
		Size of the Property:	2400 Sq. ft.
		Location:	DLF Capital Greens
		Rates/ Price informed:	Rs.22,000/- to Rs.26,000/- per Sq. ft.
		Any other details/ Discussion held:	As per the discussion with the property dealer we came to know that the rates of 3BHK flats in this area are prevailing between Rs.10,000/- to Rs.14,000/- per sq. ft. on super area.
	3.	Name:	NA
		Contact No.:	NA
		Nature of reference:	NA
		Size of the Property:	NA
		Location:	NA
		Rates/ Price informed:	NA
		Any other details/ Discussion held:	NA
xxvii.	NOTE: The given information above can be independently verified to know its authenticity.		
xxviii.	Adopted Rates Justification		
	Comparable Weighted & Adjusted Rate of the subject Property	The rate range prevailing in this area are between Rs.10,000/- to Rs.14,000/- per Sq. ft. on Built up area. The subject property is situated on 3 <sup>rd</sup> floor and we have adopted the rates of Rs.12,500/- per sq. on	



	(average of all comparable)	super area for the purpose of valuation.	
	<b>NOTE:</b> We have taken due care to take the information from reliable sources. The given information above can be independently verified from the provided numbers to know its authenticity. However due to the nature of the information most of the market information came to knowledge is only through verbal discussion with market participants which we have to rely upon where generally there is no written record.		
	Related postings for similar properties on sale are also annexed with the Report wherever available.		
xxix.	Other Market Factors		
	Current Market condition	Normal	
		Remarks: NA	
		Adjustments (-/+): 0%	
	Comment on Property Salability Outlook	Easily sellable	
		Adjustments (-/+): 0%	
	Comment on Demand & Supply in the Market	Demand	Supply
		Good	Adequately available
		Remarks: Good demand of such properties in the market	
		Adjustments (-/+): 0%	
xxx.	Any other special consideration	Reason: NA	
		Adjustments (-/+): 0%	
xxxi.	Any other aspect which has relevance on the value or marketability of the property	NA	
		Valuation of the same asset/ property can fetch different values under different circumstances & situations. For eg. Valuation of a running/ operational shop/ hotel/ factory will fetch better value and in case of closed shop/ hotel/ factory it will fetch considerably lower value. Similarly, an asset sold directly by an owner in the open market through free market arm's length transaction then it will fetch better value and if the same asset/ property is sold by any financier or court decree or Govt. enforcement agency due to any kind of encumbrance on it then it will fetch lower value. Hence before financing, Lender/ FI should take into consideration all such future risks while financing.	
		This Valuation report is prepared based on the facts of the property & market situation on the date of the survey. It is a well-known fact that the market value of any asset varies with time & socio-economic conditions prevailing in the region/ country. In future property market may go down, property conditions may change or may go worse, property reputation may differ, property vicinity conditions may go	



		down or become worse, property market may change due to impact of Govt. policies or effect of domestic/ world economy, usability prospects of the property may change, etc. Hence before financing, Banker/ FI should take into consideration all such future risk while financing.
		<b>Adjustments (-/+): 0%</b>
xxxii.	<b>Final adjusted &amp; weighted Rates considered for the subject property</b>	<b>Rs.12,500/- per Sq. ft.</b>
xxxiii.	<b>Considered Rates Justification</b>	As per the thorough property & market factors analysis as described above, the considered estimated market rates appears to be reasonable in our opinion.
xxxiv.	<b>Basis of computation &amp; working</b>	
	<ul style="list-style-type: none"> <li>Valuation of the asset is done as found on as-is-where basis on the site as identified to us by client/ owner/ owner representative during site inspection by our engineer/s unless otherwise mentioned in the report.</li> <li>Analysis and conclusions adopted in the report are limited to the reported assumptions, conditions and information came to our knowledge during the course of the work and based on the Standard Operating Procedures, Best Practices, Caveats, Limitations, Conditions, Remarks, Important Notes, Valuation TOR and definition of different nature of values.</li> <li>For knowing comparable market rates, significant discreet local enquiries have been made from our side based on the hypothetical/ virtual representation of ourselves as both buyer and seller for the similar type of properties in the subject location and thereafter based on this information and various factors of the property, rate has been judiciously taken considering the factors of the subject property, market scenario and weighted adjusted comparison with the comparable properties unless otherwise stated.</li> <li>References regarding the prevailing market rates and comparable are based on the verbal/ informal/ secondary/ tertiary information which are collected by our team from the local people/ property consultants/ recent deals/ demand-supply/ internet postings are relied upon as may be available or can be fetched within the limited time &amp; resources of the assignment during market survey in the subject location. No written record is generally available for such market information and analysis has to be derived mostly based on the verbal information which has to be relied upon.</li> <li>Market Rates are rationally adopted based on the facts of the property which came to our knowledge during the course of the assessment considering many factors like nature of the property, size, location, approach, market situation and trends and comparative analysis with the similar assets. During comparative analysis, valuation metrics is prepared and necessary adjustments are made on the subject asset.</li> <li>The indicative value has been suggested based on the prevailing market rates that came to our knowledge during secondary &amp; tertiary market research and is not split into formal &amp; informal payment arrangements. Most of the deals takes place which includes both formal &amp; informal payment components. Deals which takes place in complete formal payment component may realize relatively less actual transaction value due to inherent added tax, stamp registration liabilities on the buyer.</li> <li>Secondary/ Tertiary costs related to asset transaction like Stamp Duty, Registration charges, Brokerage,</li> </ul>	



Commission, Bank interest, Selling cost, Marketing cost, etc. pertaining to the sale/ purchase of this property are not considered while assessing the indicative estimated Market Value.

- This report includes both, Govt. Guideline Value and Indicative Estimated Prospective Market Value as described above. As per the current market practice, in most of the cases, formal transaction takes place for an amount less than the actual transaction amount and rest of the payment is normally done informally.
- Area measurements considered in the Valuation Report pertaining to asset/ property is adopted from relevant approved documents or sample site measurement whichever is less unless otherwise mentioned. All area measurements are on approximate basis only.
- Verification of the area measurement of the property is done based on sample random checking only.
- Area of the large land parcels of more than 2500 sq.mtr or of uneven shape in which there can be practical difficulty in sample measurement, is taken as per property documents which has been relied upon unless otherwise stated.
- Drawing, Map, design & detailed estimation of the property/ building is out of scope of the Valuation services.
- Construction rates are adopted based on the present market replacement cost of construction and calculating applicable depreciation & deterioration factor as per its age, existing condition & specifications based on visual observation only of the structure. No structural, physical tests have been carried out in respect of it. No responsibility is assumed for latent defects of any nature whatsoever, which may affect value, or for any expertise required to disclose such conditions.
- Construction rates are adopted based on the plinth area rates prevailing in the market for the structure as a whole and not based on item wise estimation or Bills of Quantity method unless otherwise stated.
- The condition assessment and the estimation of the residual economic life of the structure are only based on the visual observations and appearance found during the site survey. We have not carried out any structural design or stability study; nor carried out any physical tests to assess structural integrity & strength.
- Any kind of unpaid statutory, utilities, lease, interest or any other pecuniary dues on the asset or on its owners has not been factored in the Valuation.
- This Valuation is conducted based on the macro analysis of the asset/ property considering it in totality and not based on the micro, component or item wise analysis. Analysis done is a general assessment and is neither investigative in nature nor an audit activity.
- Valuation is done for the asset found on as-is-where basis which owner/ owner representative/ client/ bank has shown to us on site of which some reference has been taken from the information/ data given in the copy of documents provided to us which have been relied upon in good faith and we have assumed that it to be true and correct.

#### xxxv. **ASSUMPTIONS**

- Documents/ Information/ Data provided by the client/ property owner or his representative both written & verbally is true and correct without any fabrication and has been relied upon in good faith.
- Local verbal enquiries during micro market research came to our knowledge are assumed to be taken on record as true & factual.
- The assets and interests therein have been valued free and clear of any liens or encumbrances unless stated otherwise. No hidden or apparent conditions regarding the subject assets or their ownership are assumed to exist. No opinion of title is rendered in this report and a good title is assumed unless stated



otherwise.

- d. It is assumed that the concerned Lender/ Financial Institution has asked for the valuation of that property after satisfying the authenticity of the documents given to us and for which the legal verification has been already taken and cleared by the competent Advocate before requesting for the Valuation report. I/ We assume no responsibility for the legal matters including, but not limited to, legal or title concerns.
- e. Payment condition during transaction in the Valuation has been considered on all cash bases which includes both formal & informal payment components as per market trend.
- f. Sale transaction method of the asset is assumed as Free market transaction without any compulsion unless otherwise mentioned while assessing Indicative & Estimated Fair Prospective Market Value of the asset unless otherwise stated.
- g. If this Valuation Report is prepared for the Flat/ dwelling unit situated in a Group Housing Society or Integrated Township then approvals, maps of the complete group housing society/ township is out of scope of this report. This valuation report is prepared for the specific unit based on the assumption that complete Group Housing Society/ Integrated Township is approved and complied with all relevant laws and the subject unit is also approved within the Group Housing Society/ Township.

xxxvi. **SPECIAL ASSUMPTIONS**

NA

xxxvii. **LIMITATIONS**

None

*[Handwritten signature]*





3. VALUATION COMPUTATION OF BUILT-UP DWELLING UNIT				
Sr. No.	Particulars		Govt. Circle/ Guideline Value	Indicative & Estimated Prospective Fair Market Value
a.	Built-up Unit Value	Rate range	Rs.70,272/- per sq. mtr.	Rs.12,500/- per sq.ft
		Rate adopted	Rs.70,272/- per sq.mtr.	Rs.12,500/- per sq.ft
		Plinth Area	143.625 Sq. m. (1,545.97 Sq. Ft.)	143.625 sq. mtr. (1,546 Sq. Ft.)
		Class of construction	Class B construction (Good)	Class B construction (Good)
		Valuation Calculation	Rs.70,272/- per Sq. m. X 143.625 Sq. m. = Rs.1,00,92,816/-	Rs.12,500/- per Sq. Ft. X 1,546 Sq. Ft= Rs.1,93,25,000/-
		<b>Total Value</b>	<b>Rs.1,00,92,816/-</b>	<b>Rs.1,93,25,000/-</b>
b.				
c.	Age Factor		NA	10-15 years old construction
d.	Structure Type/ Condition		Pucca (1.0)	RCC framed pillar, beam, column structure on RCC slab/ Good
e.	<b>Built-up Unit Value (A)</b>		<b>Rs.1,00,92,816/-</b>	<b>Rs.1,93,25,000/-</b>

§





4. VALUATION OF ADDITIONAL AESTHETIC/ INTERIOR WORKS IN THE PROPERTY			
Sr. No.	Particulars	Specifications	Depreciated Replacement Value
a.	Add extra for Architectural aesthetic developments, improvements (add lump sum cost)	----	----
b.	Add extra for fittings & fixtures (Doors, windows, wood work, cupboards, modular kitchen, electrical/ sanitary fittings)	----	----
c.	Add extra for services (Water, Electricity, Sewerage, Main gate, Boundary, Lift, Auxiliary power, AC, HVAC, Firefighting etc.)	----	----
d.	Add extra for internal & external development (Internal roads, Landscaping, Pavements, Street lights, Green area development, External area landscaping, Land development, Approach road, etc.)	----	----
e.	<b>Depreciated Replacement Value (B)</b>	----	----
f.	<b>Note:</b> <ul style="list-style-type: none"> <li>Value for Additional Building &amp; Site Aesthetic Works is considered only if it is having exclusive/ super fine work specification above ordinary/ normal work. Ordinary/ normal work value is already covered under basic rates above.</li> <li>Value of common facilities of society are not included in the valuation of Flat/Built-up unit.</li> </ul>		





5. CONSOLIDATED VALUATION ASSESSMENT OF THE ASSET			
Sr. No.	Particulars	Govt. Circle/ Guideline Value	Indicative & Estimated Prospective Market Value
1.	Built-up Unit Value (A)	Rs.1,00,92,816/-	Rs.1,93,25,000/-
2.	Additional Aesthetic Works Value (B)	NA	NA
3.	Total Add (A+B)	Rs.1,00,92,816/-	Rs.1,93,25,000/-
4.	Additional Premium if any	NA	NA
	Details/ Justification	NA	NA
5.	Deductions charged if any	NA	NA
	Details/ Justification	NA	NA
6.	Total Indicative & Estimated Prospective Govt. Guideline Value	Rs.1,00,92,816/-	Rs.1,93,25,000/-
7.	Rounded Off	---	Rs.1,93,25,000/-
8.	Indicative & Estimated Prospective Govt. Guideline Value in words	Rupees One Crore Ninety Two Thousand Eight Hundred Sixteen Only	Rupees One Crore Ninety Three Lakh Twenty Five Lakhs Only
9.	Expected Realizable Value (@ ~15% less)	NA	Rs.1,64,26,250/-
10.	Expected Distress Sale Value (@ ~25% less)	NA	Rs.1,44,93,750/-
11.	Percentage difference between Circle Rate and Fair Market Value	49%	
12.	Likely reason of difference in Circle Value and Fair Market Value in case of more than 20%	Circle rates are determined by the District administration as per their own theoretical internal policy for fixing the minimum valuation of the property for property registration tax collection purpose and Market rates are adopted based on prevailing market dynamics found as per the discrete market enquiries which is explained clearly in Valuation assessment factors.	
13.	Concluding Comments/ Disclosures if any		
	a. We are independent of client/ company and do not have any direct/ indirect interest in the property. b. This valuation has been conducted by R.K Associates Valuers & Techno Engineering Consultants (P) Ltd. and its team of experts.		



- c. This Valuation is done for the property found on as-is-where basis as shown on the site by the Bank/ customer of which photographs is also attached with the report.
- d. Reference of the property is also taken from the copies of the documents/ information which interested organization or customer could provide to us out of the standard checklist of documents sought from them and further based on our assumptions and limiting conditions. All such information provided to us has been relied upon in good faith and we have assumed that it is true and correct. However we do not vouch the absolute correctness of the property identification, exact address, physical conditions, etc. based on the documents provided to us since property shown to us may differ on site Vs as mentioned in the documents or incorrect/ fabricated documents may have been provided to us.
- e. Legal aspects for eg. Investigation of title, ownership rights, lien, charge, mortgage, lease, verification of documents from originals or from any Govt. department, etc. has to be taken care by legal experts/ Advocates and same has not been done at our end.
- f. The valuation of an asset is an estimate of the worth of that asset which is arrived at by the Valuer in his expert opinion after factoring in multiple parameters and externalities. This may not be the actual price of that asset and the market may discover a different price for that asset.
- g. This report only contains opinion based on technical & market information which came to our knowledge during the course of the assignment. It doesn't contain any recommendations.
- h. This report is prepared following our Standard Operating Procedures & Best Practices and will be subject to Limitations, Conditions, Valuer's Remarks, Important Notes, Valuation TOS and basis of computation & working as described above.
- i. The use of this report will become valid only after payment of full fees as per the Payment Terms. Using this report or any part content created in this report without payment of charges will be seen as misuse and unauthorized use of the report.

#### 14. IMPORTANT KEY DEFINITIONS

**Fair Value** suggested by the competent Valuer is that prospective estimated amount in his expert & prudent opinion of the subject asset/ property without any prejudice after he has carefully & exhaustively evaluated the facts & information came in front of him or which he could reasonably collect during the course of the assessment related to the subject asset on an as-is, where-is basis in its existing conditions, with all its existing advantages & disadvantages and its potential possibilities which is just & equitable at which the subject asset/ property should be exchanged between a willing buyer and willing seller at an arm's length transaction in an open & unrestricted market, in an orderly transaction after proper marketing, wherein the parties, each acted knowledgeably, prudently without any compulsion on the date of the Valuation.

*Fair Value without using the term "Market" in it describes that the value suggested by the Valuer may not mandatorily follow or may not be in complete consonance to the established Market in his expert opinion. It may or may not follow market dynamics. But if the suggested value by the valuer is not within the prevailing Market range or is assessed for an asset is located in an un-established Market then the valuer will give reasonable justification & reasoning that for what reasons the value suggested by him doesn't follow the prevailing market dynamics.*

**Fair Market Value** suggested by the competent Valuer is that prospective estimated amount in his expert & prudent opinion of the subject asset/ property without any prejudice in consonance to the Market dynamics after he has carefully & exhaustively evaluated the facts & information came in front of him or which he could reasonably collect during the course of assessment related to the subject asset on an as-is, where-is basis in its existing conditions, with all its existing advantages & disadvantages and its potential



possibilities which is just & equitable at which the subject asset/ property should be exchanged between a willing buyer and willing seller at an arm's length transaction in an open & unrestricted market, in an orderly transaction after proper marketing, wherein the parties, each acted knowledgeably, prudently without any compulsion on the date of the Valuation.

Here the words "in consonance to the established Market" means that the Valuer will give opinion within the realms & dynamics of the prevailing market rates after exhaustively doing the micro market research. However due to the element of "Fair" in it, valuer will always look for the factors if the value should be better than the market realms which is just & equitable backed by strong justification and reasoning.

**Market Value** suggested by the competent Valuer is that prospective estimated amount which is average price of the similar comparable assets prevailing in an open & established market during the near period of the date of valuation at which the subject asset/ property should be exchanged between a willing buyer and willing seller on an as-is, where-is basis in its existing conditions, with all its existing advantages & disadvantages and its potential possibilities at an arm's length transaction in an open, established & unrestricted market, in an orderly transaction, wherein the parties, each acted without any compulsion on the date of the Valuation.

Using the term "Market Value" without "Fair" omits the elements of proper marketing, acting knowledgeably & prudently.

Market and market participants can be sentimental, inclined towards the transaction without the element of complete knowledge & prudence about facts or due diligence of the asset therefore "each acted knowledgeably, prudently" has been removed from the Market Value definition.

**Realizable Value** is that minimum prospective estimated value of the asset/ property which it may be able to fetch at the time of actual property transaction factoring in the element of discount due to the prospects of deep negotiations between the buyer & seller when the parties in-principally find Fair Market Value reasonable and sits together to close the deal and the transaction across the table. Discount percentage on the Fair Market Value due to negotiation will depend on the nature, size, various salability prospects of the subject asset, the needs of the buyer & the seller and kind of payment terms. In some of the cases Realizable and Fair Market Value may also be equal.

**Distress Sale Value\*** is that value when the property is attached with any process such as mortgaged financing, financial or operational dues which is under any stress condition or situation and the stakeholders are under process of finding resolution towards it to save the property from being attached to a formal recovery process. In this type of sale, minimum fetch value assessed will always be less than the estimated Fair Market Value where the discount of percentage will depend upon various circumstances and factors such as nature, size, salability prospects of the property and kind of encumbrance on the property. In this type of sale, negotiation power of the buyer is always more than the seller and eagerness & pressure of selling the property will be more on the seller than the buyer.

**Liquidation Value** is the amount that would be realized when an asset or group of assets are sold due to any compulsion or constraints such as in a recovery process guided by statute, law or legal process, clearance sale or any such condition or situation thereof where the pressure of selling the asset/ property is very high to realize whatever maximum amount can be from the sale of the assets in a limited time for clearance of dues or due to closure of business. In other words, this kind of value is also called as forced sale value.

*(Handwritten signature and circular stamp of R.K. Associates)*



**Difference between Cost, Price & Value:** Generally, these words are used and understood synonymously. However, in reality each of these has a completely different meaning, premise and also having different definitions in professional & legal terms. Therefore, it is our professional responsibility to describe the definitions of these words to avoid ambiguity & confusion in the minds of the user of this report.

The **Cost** of an asset represents the actual amount spend in the construction/ actual creation of the asset.

The **Price** is the amount paid for the procurement of the same asset.

The **Value** is defined as the present worth of future rights in the property/ asset and is a hypothetical or notional price that buyers and sellers are most likely to conclude for a good or service. Value is not a fact, but an estimate of the likely price to be paid for a good or service at a given time in accordance with a particular definition of value.

Therefore, in actual for the same asset/ property, cost, price & value remain different since these terms have different usage & meaning.

**Enclosures with the Report:**

- 15.
- Enclosure: I – Google Map Location
  - Enclosure: II - References on price trend of the similar related properties available on public domain
  - Enclosure: III – Photographs of the property
  - Enclosure: IV – Copy of Circle Guideline Rate
  - Enclosure V: Important Property Documents Exhibit
  - Enclosure VI: Annexure: VI - Declaration-cum-Undertaking
  - Enclosure VII: Annexure: VII - Model code of conduct for valuers
  - Enclosure VII: Part D - Valuer's Important Remarks





### **IMPORTANT NOTES**

**DEFECT LIABILITY PERIOD** - In case of any query/ issue or escalation you may please contact Incident Manager by writing at [valuers@rkassociates.org](mailto:valuers@rkassociates.org). We try our level best to ensure maximum accuracy in the Calculations done, Rates adopted and various other data points & information mentioned in the report but still can't rule out typing, human errors, assessment or any other mistakes. In case you find any mistake, variation, discrepancy or inaccuracy in any data point mentioned in the report, please help us by bringing all such points into our notice in writing at [valuers@rkassociates.org](mailto:valuers@rkassociates.org) within 30 days of the report delivery, to get these rectified timely, failing which R.K Associates shouldn't be held responsible for any inaccuracy in any manner. Also, if we do not hear back anything from you within 30 days, we will assume that the report is correct in all respect and no further claim of any sort will be entertained thereafter. We would welcome and appreciate your feedback & suggestions in order to improve our services.

Our **DATA RETENTION POLICY** is of **ONE YEAR**. After this period we remove all the concerned records related to the assignment from our repository. No clarification or query can be answered after this period due to unavailability of the data.



**COPYRIGHT FORMAT** - This report is prepared on the copyright format of R.K Associates to serve our clients in the best possible way. Legally no one can copy or distribute this format without prior approval from R.K Associates. It is meant only for the organization as mentioned on the cover page of this report. Distribution or use of this format or any content of this report wholly or partially other than R.K Associates will be seen as unlawful act and necessary legal action can be taken against the defaulters.

### **IF REPORT IS USED FOR BANK/ FIs**

**NOTE:** As per IBA Guidelines in case the valuation report submitted by the valuer is not in order, the banks / FIs shall bring the same to the notice of the valuer within 15 days of submission for rectification and resubmission. In case no such communication is received, it shall be presumed that the valuation report has been accepted.

At our end we have not verified the authenticity of any documents provided to us. Bank is advised to verify the genuineness of the property documents before taking any credit decision.

Valuation Terms of Services & Valuer's Important Remarks are available at [www.rkassociates.org](http://www.rkassociates.org) for reference.

SURVEY ANALYST	VALUATION ENGINEER	L1/ L2 REVIEWER
Harshit Mayank	Tejas Bharadwaj	Abhishek Solanki
		 



**ENCLOSURE: I – GOOGLE MAP LOCATION**

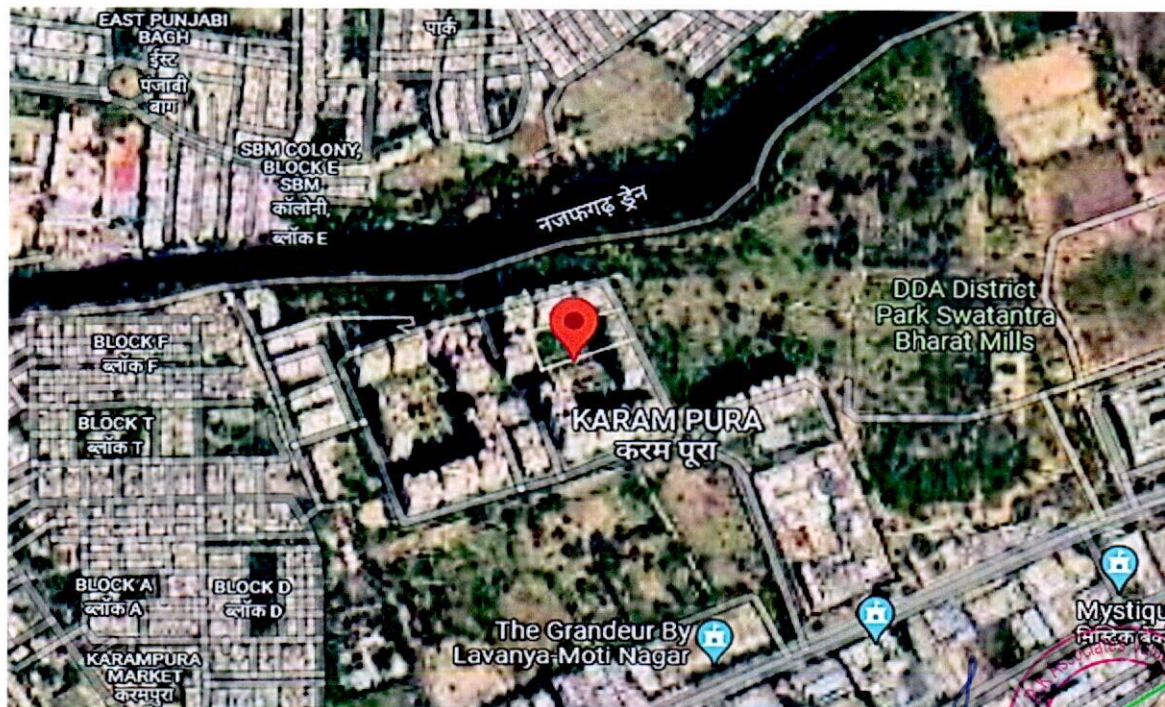
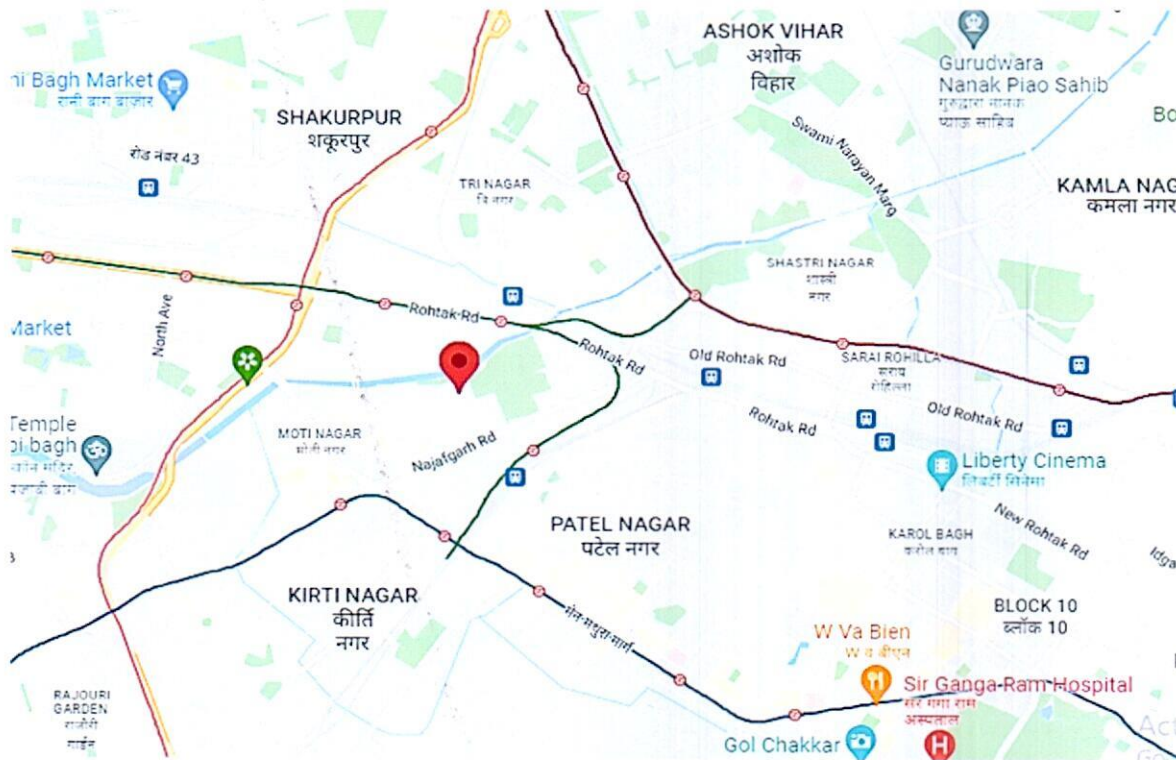



## ENCLOSURE: II - REFERENCES ON PRICE TREND OF THE SIMILAR RELATED PROPERTIES AVAILABLE ON PUBLIC DOMAIN



Posted: Yesterday

Agent: Parul Mittal Real Estates  
Operating Since: 1998  
2000+ Buyers Served

**3 BHK Apartment for Sale in DLF Capital Greens, Moti Nagar, Kir...**  
DLF Capital Greens

CARPET AREA: 1218 sqft | STATUS: Ready to Move | FLOOR: 23 out of 27

Opp Moti Nagar Metro Station

its a 3bkh semi-furnished drain facing apartment in dif capital... [Read more](#)

₹2 Cr @  
₹12,308 per sqft

Contact Agent  
Get Phone No.  
[Share Feedback](#)

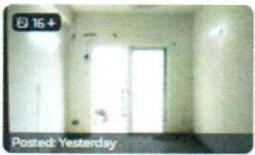

Posted: Yesterday

Agent: Anubhav Property Consult...  
Operating Since: 2010  
1000+ Buyers Served

**3 BHK Apartment for Sale in DLF Capital Greens, Moti Nagar, Kir...**  
DLF Capital Greens

CARPET AREA: 1600 sqft | STATUS: Ready to Move | FLOOR: 14 out of 28

East Facing Property

3 BHK comprises a large club with complete facilities and conven... [Read more](#)

₹2.32 Cr @  
₹13,847 per sqft

Contact Agent  
Get Phone No.  
[Share Feedback](#)

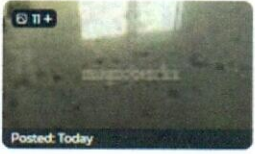

Posted: Today

Certified Agent  
Nice Associates  
100+ Buyers Served

**3 BHK Apartment for Sale in DLF Capital Greens, Moti Nagar, Kir...**  
DLF Capital Greens

CARPET AREA: 1200 sqft | STATUS: Ready to Move | FLOOR: 10 out of 25

3 Bkh Sale in Dif Capital Greens Shivaji Marg Moti Nagar Delhi... [Read more](#)

₹2.20 Cr @  
₹13,333 per sqft

Contact Agent  
Get Phone No.  
[Share Feedback](#)



Photo not available  
[Request Photos](#)

**3 BHK Apartment in Moti Nagar**  
DLF Capital Greens

15 Places nearby | 3 Metro Stations | 2 Educations | 3 Religious Places

₹1.96 Cr | 1,600 sq.ft. | 3 BHK

His is a part of residential apartments. The apartment is well ventil... [more](#)

READY TO MOVE | RESALE

Posted on 17th Feb, 2022 by RERA Registered Dealer  
Repose Realty

[View Phone Number](#) | [Contact Dealer](#)





Photo not available  
Request Photos

3 BHK Apartment in Moti Nagar

**DLF Capital Greens** 4.8

15 Places nearby 3 Metro Stations 2 Educations 3 Religious Places

**₹ 2.2 Cr** 1,600 sq.ft. 3 BHK  
₹ 13,750/sq.ft (149 sq.m.) Super built-up Area 3 Baths

A beautiful 3 bhk apartment in moti nagar, delhi west. The propert... [more](#)

READY TO MOVE RESALE

Posted on 21st Jan, 2022 by Dealer  
Agarwal Real Estate

[View Phone Number](#) [Contact Dealer](#)



✓ Verified

**₹2.3 Cr** EMI starts at ₹1.14 Lacs

**3 BHK Flat** for sale in Karampura

DLF Capital Greens, Karampura Industrial Area, Karampura, New Delhi

Build Up Area Avg. Price  
1700 sq.ft ₹13.53 K/sq.ft

Looking for a 3 BHK Apartment for sale in Delhi? Your search ends... [Read more](#)

**URBAN HOMEZ REALTY**  
HOUSING EXPERT

✓ AUTHENTIC LISTINGS ✓ TRUSTED AGENT

[View Phone](#) [Contact](#)

**OFFER** FURNISHED



**3 BHK Apartment** in DLF Capital Greens  
Karampura, Delhi

**₹ 2.25 Cr** 1630 Ready to move  
13,803 / sq.ft Area in sq.ft Construction Status

6 - 7 years old 3 Bathrooms 9<sup>th</sup> of 30 floor

3 BHK Flat and Apartment For Sale in DLF Capital Greens Karampura: 3 bhk wid 3... [More](#)

**CR Properties**  
AGENT

[View Phone](#) [Connect Now](#)



**ENCLOSURE: III – PHOTOGRAPHS OF THE PROPERTY**





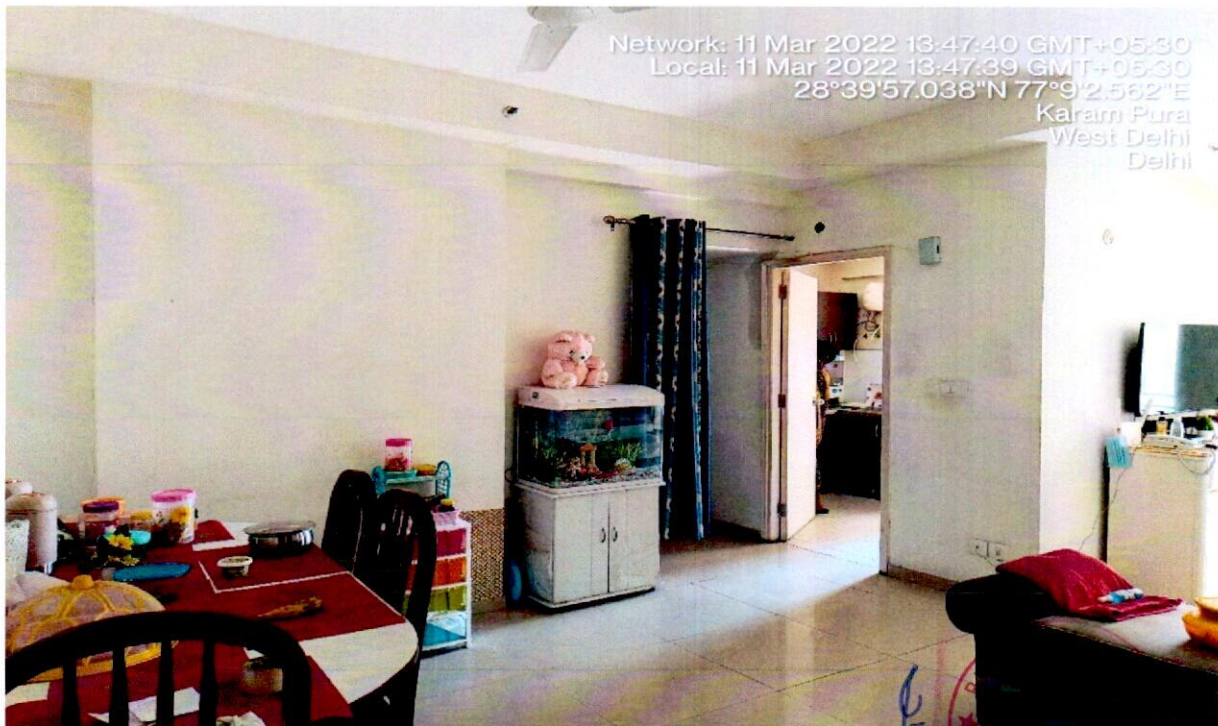



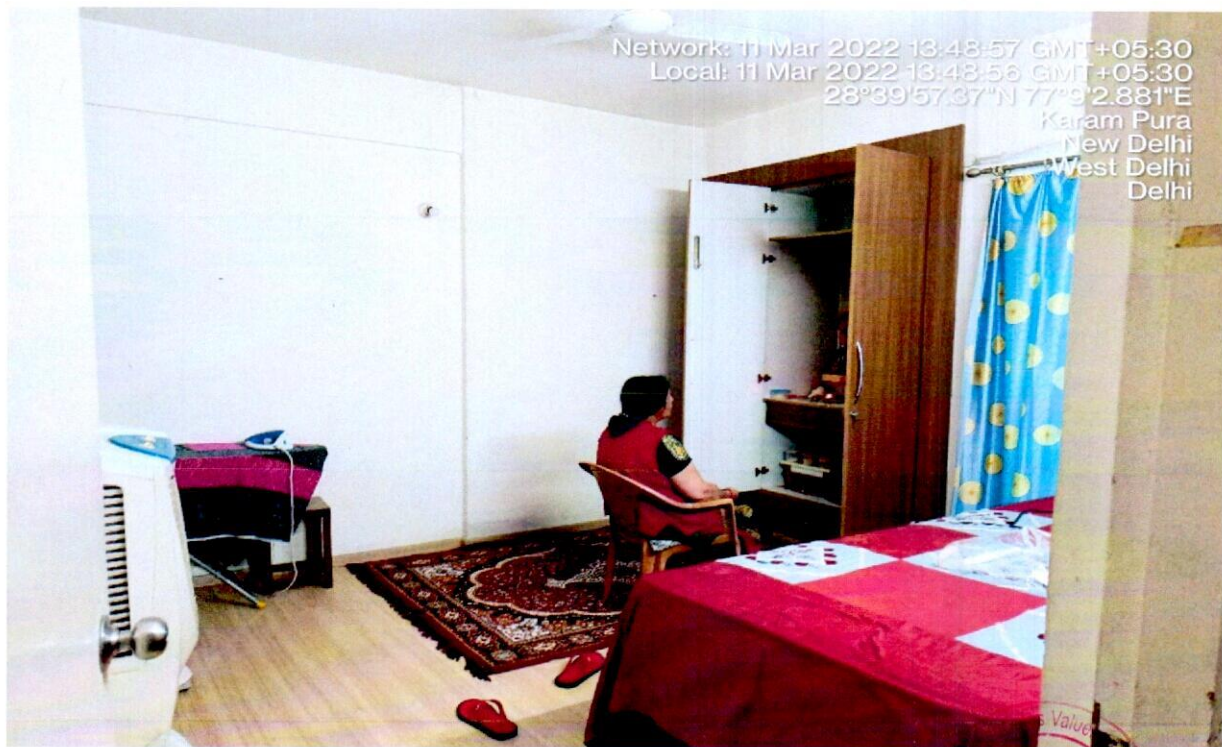



**VALUATION ASSESSMENT**  
MR. RUPESH KUMAR BARANWAL S/O MR. HANUMAN  
PRASAD BARANWAL





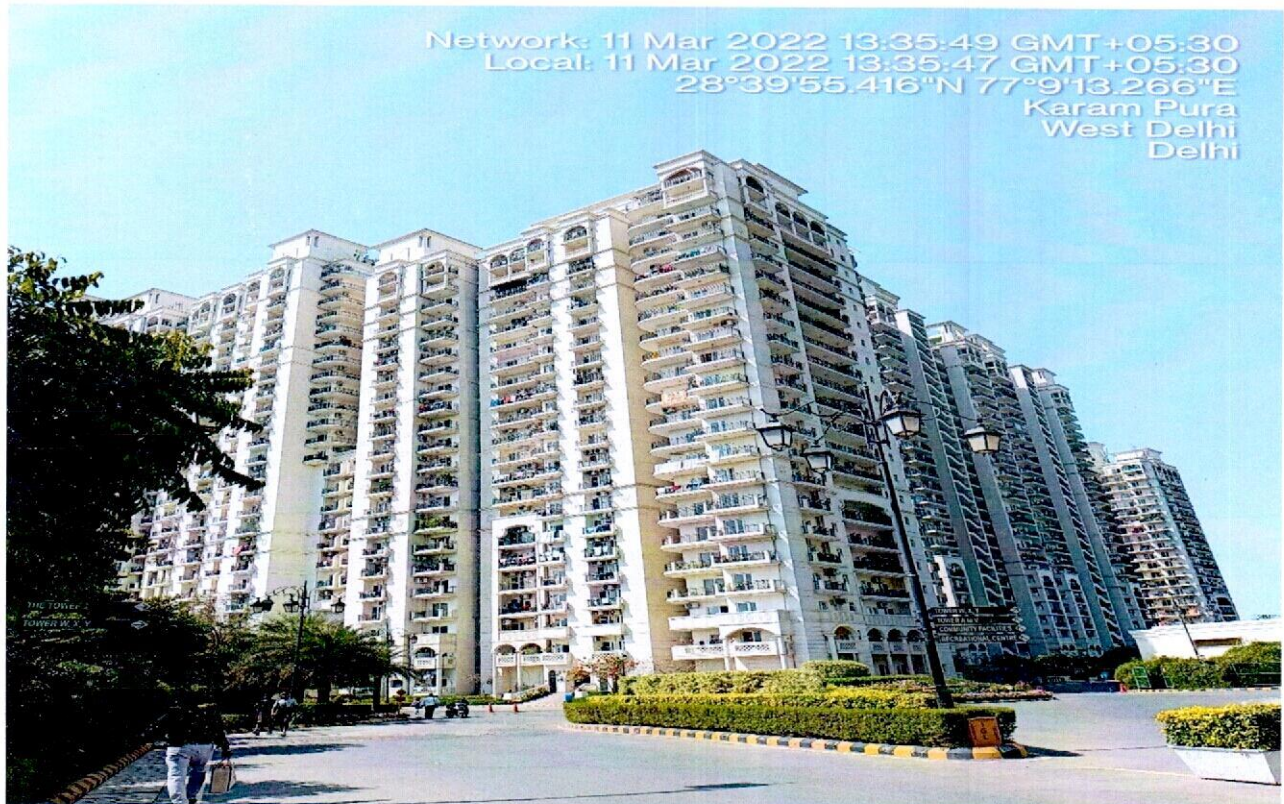



**ENCLOSURE: IV – COPY OF CIRCLE RATE**

## Delhi Online Registration Information System

### Govt. of N.C.T. Delhi

#### e-Circle Rate Calculator

Deed Name	<b>SALE</b>	Sub-Deed Name	<b>SALE WITHIN MC AREA</b>
Locality/Village	<b>Moti Nagar</b>		
Category of Locality	<b>E</b>		
Select Gender(Second Party)	<b>Male</b>	Consideration Amount of Present Transfer ₹	<b>20000000</b>
Property Type	<b>Flats</b>	Sub Property Type	<b>Residential</b>
Type of Flats	<b>Private Builder Flat</b>		
Plinth Area (In Sq.M)	<b>143.6</b>	Minimum Builtup Rate @ Multiplicative Factor = 1.25 R	<b>76200.00</b>
Is Parking Present ?	<input type="radio"/> Yes <input checked="" type="radio"/> No		
Floors in Building greater than four	<b>Yes</b>		

Calculation Parameters    **Show**    **Hide**

Minimum Value R	<b>12613824</b>	Minimum Builtup Rate x Multiplicative Factor x Total Plinth Area	<b>70272x1.25x143.6</b>
Stamp Duty @6% R	<b>756829.44</b>	According To Minimum Builtup Rate	
Final Stamp Duty R	<b>1200000</b>	Calculated on Consideration Amount of Present Transfer 20000000 (Consideration amount x Minimum Builtup Rate)	

#### Fees/Stamp Duty Details

Land/Floor Value :	<b>0</b>	Structure Value :	<b>0</b>
Minimum Value :	<b>12613824</b>		
Total Stamp Duty :	<b>1200000</b>	Registration Fees :	<b>200000</b>





## ENCLOSURE V: IMPORTANT PROPERTY DOCUMENTS EXHIBIT

THIS DEED OF SALE ("Sale Deed") is made on this 27<sup>th</sup> day of August, 2020 at New Delhi

### BETWEEN

M/s DLF Home Developers Limited (PAN AACCD0037H), a Company registered under the Companies Act, 1956 having its Registered Office at DLF Centre, Sansad Marg, New Delhi-110001 and having Corporate Identification No U74899DL1995PLC075028 (hereinafter referred to as 'the Vendor', which expression shall, unless repugnant to the context or meaning thereof, include its successors and assigns) through its duly Authorised Signatory Mr. Subhash Choudhary S/o Late Mr. Ran Singh & SH. P. C. PATTANAIK S/o SH. P. C. PATTANAIK C/o DLF Ltd. DLF Centre, Sansad Marg, New Delhi-110001 vide Resolution dated 14-11-2019 of the First Part

### AND

**MR. RUPESH KUMAR BARANWAL S/O MR. HANUMAN PRASAD BARANWAL  
R/O C/O RUPESH KUMAR & SONS, SHARDAPURI, OPPOSITE CARPET CITY  
BHADOHI - 221401 (UTTAR PRADESH) INDIA**

(hereinafter referred to as 'the Vendee', which expression shall, unless repugnant to the context or meaning thereof, include his/ her heirs, executors, administrators, legal representatives and successors) of the Second Part.

WHEREAS the Vendor is the owner of land measuring 31.15 acres at Plot No. 15, Shivaji Marg, New Delhi-110015 (hereinafter referred to as the Said Land), on which the Vendor has developed the Said Complex (hereinafter defined). This Sale Deed is confined and limited, in its scope, only to the sale of the Said Apartment, which is located in the Said Complex.

AND WHEREAS the Vendee had applied for allotment of a residential apartment in the Said Complex and pursuant thereto the Vendee was allotted the Said Apartment as fully described in Schedule-I and entered into the Agreement for the Said Apartment (hereinafter defined) with an exclusive right to use the Said Parking Space(s) for a total price of **Rs. 91,60,178/- (Rupees ninety one lakh sixty thousand one hundred seventy eight only)**.

AND WHEREAS the Vendee had demanded from the Vendor and the Vendor had allowed the Vendee, inspection of site/layout/revised lay out plan, building plans/completion plans, ownership record of the Said Land and all other documents relating to the title, competency and all other relevant details and the Vendee has confirmed that he/she is fully satisfied in all respects with regard to the right, title and interest of the Vendor in the Said Land on which the Said Building/Said Complex is constructed. The Vendee has agreed that there shall be no further investigation/objections by him/her in this regard and further that the Vendee is fully satisfied with the competency of the Vendor to execute this Sale Deed.

AND WHEREAS the Vendee agrees and acknowledges that the layout/site plan of Said Complex *inter alia* comprises of Phases I and II and Phase III, Community Facilities Building, School, EWS Units, CSP Units, Periphery Road, ESS and Basement. This Sale Deed is confined and limited in its scope only to the Said Apartment, the exclusive right to use the Said Parking Space(s) and other rights and obligations of the Vendee as specifically set out in this Sale Deed.

AND WHEREAS the Vendee acknowledges and confirms that the description and reference of the entire Said Complex given by the Vendor is only to acquaint the Vendee with regard to the location of the Said Building/Said Apartment in Said Complex and is not intended to convey to

DLF Home Developers Ltd.

Authorized Signatory

2





- of this Sale Deed and to the extent necessary to conform to the applicable laws; and the remaining provisions of this Sale Deed shall remain valid and enforceable in laws.
29. That the Vendee confirms that all the obligations arising under this Sale Deed shall equally be applicable and enforceable against any and all occupiers, tenants, licensees and/or subsequent purchasers of the Said Apartment as the said obligations go with the Said Apartment for all intents and purposes and the Vendee assures the Vendor that the Vendee shall take sufficient steps to ensure the performance in this regard.
30. That the Vendee confirms and acknowledges that the Vendee shall be solely responsible and liable for violations, if any, of the provisions of the law of the land and applicable rules including provisions of the Act, regulation or direction by the competent Governmental Authority, and that the Vendee shall indemnify the Vendor for any damages, suits, actions, judgments, costs, losses, liability, penalty claims and expenses (including legal expenses), and/or charges that they may incur or suffer in that behalf.
31. That all the rights and obligations of the Parties under or arising out of the Agreement and this Sale Deed shall be construed and enforced in accordance with the Laws of India. The Courts at Delhi and High Court at Delhi alone shall have jurisdiction.
- TDS is deducted and deposited by the vendee.

#### SCHEDULE-I

#### THE SAID APARTMENT REFERRED TO ABOVE

ALL THAT Apartment No CGK-034 located on 03<sup>rd</sup> Floor of Tower No. K along with Said Parking Space No. PK-1034 in the Said Complex constructed on the Said Land, forming part of the group housing scheme, admeasuring 31.15 acres or thereabout situated at Capital Greens, Midtown, 15, Shivaji Marg, New Delhi-110015 having Super Area of 143.625 sq. mtrs (1546 sq. ft.) or thereabout in the plan annexed hereto and bounded as under:

At or towards the NORTH	: Corridor / CGK-035
At or towards the SOUTH	: Open
At or towards the EAST	: Open
At or towards the WEST	: CGK-033

#### SAID PARKING SPACE NO. PK-1034

At or towards the NORTH	: Driveway
At or towards the SOUTH	: Wall
At or towards the EAST	: PK-1033
At or towards the WEST	: Wall

Home Developers Ltd.  
Authorized Signatory



## ENCLOSURE VI: ANNEXURE: VI - DECLARATION-CUM-UNDERTAKING

- a Persons worked on this report are citizen of India.
- b No employee or member of R.K Associates has any direct/ indirect interest in the property or become as interested at any time during a period of three years prior to our appointment as valuer or three years after the valuation of assets was conducted by us.
- c The information furnished in our valuation report dated 14/3/2022 is true and correct to the best of our knowledge and belief and we have made an impartial and true valuation of the property.
- d Our authorized Engineer/ surveyor Mr. Dipesh Bedmutha have personally inspected the property on 9/3/2022 the work is not subcontracted to any other valuer and is carried out by us.
- e Valuation report is submitted in the format as prescribed by the Bank.
- f We have not been depanelled/ delisted by any other bank and in case any such depanelment by other banks during my empanelment with you, we will inform you within 3 days of such depanelment.
- g We have not been removed/ dismissed from service/employment earlier.
- h We have not been convicted of any offence and sentenced to a term of imprisonment.
- i We have not been found guilty of misconduct in professional capacity.
- j I have not been declared to be unsound mind.
- k We are not undischarged bankrupt or has not applied to be adjudicated as a bankrupt.
- l We are not an undischarged insolvent.
- m No penalty is levied under section 271J of Income-tax Act, 1961 (43 of 1961) and time limit for filing appeal before Commissioner of Income tax (Appeals) or Income-tax Appellate Tribunal, as the case may be has expired, or such penalty has been confirmed by Income-tax Appellate Tribunal, and five years have not elapsed after levy of such penalty.
- n We have not been convicted of an offence connected with any proceeding under the Income Tax Act 1961, Wealth Tax Act 1957 or Gift Tax Act 1958 and
- o Our PAN Card number/ GST number as applicable is **AAHCR0845G/ 09AAHCR0845G1ZP**.
- p We undertake to keep you informed of any events or happenings which would make us ineligible for empanelment as a valuer.
- q We have not concealed or suppressed any material information, facts and records and we have made a complete and full disclosure.
- r We have read the Handbook on Policy, Standards and procedure for Real Estate Valuation, 2011 of the IBA and this report is in conformity to the "Standards" enshrined for valuation in the Part-B of the above handbook to the best of our ability.
- s We have read the International Valuation Standards (IVS) and the report submitted to the Bank for the respective asset class is in conformity to the "Standards" as enshrined for valuation in the IVS in "General Standards" and "Asset Standards" as applicable.
- t We abide by the Model Code of Conduct for empanelment of valuer in the Bank.
- u Our Valuer is registered under Section 34 AB of the Wealth Tax Act, 1957. (Strike off, if not applicable).



- v Our Valuer is registered with Insolvency & Bankruptcy Board of India (IBBI) (Strike off, if not applicable).
- w Our CIBIL Score and credit worthiness is as per Bank's guidelines.
- x I am the authorized official of the firm / company, who is competent to sign this valuation report.
- y We have undertaken the valuation work on receipt of Letter of Engagement generated from the system (i.e. LLMS/LOS) only.
- z Further, we hereby provide the following information.

S. No.	Particulars	Valuer comment	
1.	Background information of the asset being valued	This is a residential flat situated at the aforesaid address. As per the sale deed the unit is having super area of 1546 sq. ft. as per the documents provided to us.	
2.	Purpose of valuation and appointing authority	Please refer to Part-C of the Report.	
3.	Identity of the Valuer and any other experts involved in the valuation	<b>Survey Analyst:</b> Er. Harshit Mayank <b>Valuation Engineer:</b> Er. Tejas Bharadwaj <b>L1/ L2 Reviewer:</b> Er. Abhishek Solanki	
4.	Disclosure of valuer interest or conflict, if any	No relationship with the borrower and no conflict of interest.	
5.	Date of appointment, valuation date and date of report	<b>Date of Appointment:</b>	<b>5/3/2022</b>
		<b>Date of Survey:</b>	<b>11/3/2022</b>
		<b>Valuation Date:</b>	<b>16/3/2022</b>
		<b>Date of Report:</b>	<b>16/3/2022</b>
6.	Inspections and/ or investigations undertaken	Yes, by our authorized Survey Engineer Dipesh Bedmutha bearing knowledge of that area on 11/3/2022. Property was shown and identified by owner's representative Mr. Amit Agarwal (☎-9764995846)	
7.	Nature and sources of the information used or relied upon	Please refer to Part-C of the Report. Level 3 Input (Tertiary) Has been relied upon.	
8.	Procedures adopted in carrying out the valuation and valuation standards	Please refer to Part-C of the Report	



	followed	
9.	Restrictions on use of the report, if any	<p>Value varies with the Purpose/ Date/ Market &amp; Asset Condition &amp; Situation prevailing in the market. We recommend not to refer the indicative &amp; estimated prospective Value of the asset given in this report if any of these points are different from the one mentioned aforesaid in the Report.</p> <p>This report has been prepared for the purposes stated in the report and should not be relied upon for any other purpose. Our client is the only authorized user of this report and is restricted for the purpose indicated in This report. I/we do not take any responsibility for the unauthorized use of this report.</p> <p>During the course of the assignment, we have relied upon various information, data, and documents in good faith provided by Bank / client both verbally and in writing. If at any point of time in future it comes to knowledge that the information given to us is untrue, fabricated, misrepresented then the use of this report at very moment will become null &amp; void.</p> <p>This report only contains general assessment &amp; opinion on the indicative, estimated Market Value of the property for which Bank has asked to conduct the Valuation for the asset as found on as-is-where basis which owner/ owner representative/ client/ bank has shown/ identified to us on the site unless otherwise mentioned in the report of which some reference has been taken from the information/ data given in the copy of documents provided to us and informed verbally or in writing which has been relied upon in good faith. It doesn't contain any other recommendations of any sort including but not limited to express of any opinion on the suitability or otherwise of entering into any transaction with the borrower.</p>
10.	Major factors that were taken into account during the valuation	Please refer to Part A, B & C of the Report.



11.	Major factors that were not taken into account during the valuation	Please refer to Part A, B & C of the Report.
12.	Caveats, limitations and disclaimers to the extent they explain or elucidate the limitations faced by valuer, which shall not be for the purpose of limiting his responsibility for the valuation report.	Please refer to Part C of the Report and Valuer's Important Remarks enclosed herewith.

**Date: 16/3/2022**

**Place: Noida**



**Signature**

**(Authorized Person of R.K Associates Valuers & Techno Engg. Consultants (P) Ltd.)**



**ENCLOSURE VII:**  
**ANNEXURE: VII - MODEL CODE OF CONDUCT FOR VALUERS**

**Integrity and Fairness**

1. A valuer shall, in the conduct of his/its business, follow high standards of integrity and fairness in all his/its dealings with his/its clients and other valuers.
2. A valuer shall maintain integrity by being honest, straightforward, and forthright in all professional relationships.
3. A valuer shall endeavor to ensure that he/it provides true and adequate information and shall not misrepresent any facts or situations.
4. A valuer shall refrain from being involved in any action that would bring disrepute to the profession.
5. A valuer shall keep public interest foremost while delivering his services.

**Professional Competence and Due Care**

6. A valuer shall render at all times high standards of service, exercise due diligence, ensure proper care and exercise independent professional judgment.
7. A valuer shall carry out professional services in accordance with the relevant technical and professional standards that may be specified from time to time.
8. A valuer shall continuously maintain professional knowledge and skill to provide competent professional service based on up-to-date developments in practice, prevailing regulations/guidelines and techniques.
9. In the preparation of a valuation report, the valuer shall not disclaim liability for his/its expertise or deny his/its duty of care, except to the extent that the assumptions are based on statements of fact provided by the company or its auditors or consultants or information available in public domain and not generated by the valuer.
10. A valuer shall not carry out any instruction of the client in so far as they are incompatible with the requirements of integrity, objectivity and independence.
11. A valuer shall clearly state to his client the services that he would be competent to provide and the services for which he would be relying on other valuers or professionals or for which the client can have a separate arrangement with other valuers.

**Independence and Disclosure of Interest**

12. A valuer shall act with objectivity in his/its professional dealings by ensuring that his/its decisions are made without the presence of any bias, conflict of interest, coercion, or undue influence of any party, whether directly connected to the valuation assignment or not.
13. A valuer shall not take up an assignment if he/it or any of his/its relatives or associates is not independent in terms of association to the company.





14. A valuer shall maintain complete independence in his/its professional relationships and shall conduct the valuation independent of external influences.
15. A valuer shall wherever necessary disclose to the clients, possible sources of conflicts of duties and interests, while providing unbiased services.
16. A valuer shall not deal in securities of any subject company after any time when he/it first becomes aware of the possibility of his/its association with the valuation, and in accordance with the Securities and Exchange Board of India (Prohibition of Insider Trading) Regulations, 2015 or till the time the valuation report becomes public, whichever is earlier.
17. A valuer shall not indulge in "mandate snatching or offering" convenience valuations" in order to cater to a company or client's needs.
18. As an independent valuer, the valuer shall not charge success fee.
19. In any fairness opinion or independent expert opinion submitted by a valuer, if there has been a prior engagement in an unconnected transaction, the valuer shall declare the association with the company during the last five years.

#### **Confidentiality**

20. A valuer shall not use or divulge to other clients or any other party any confidential information about the subject company, which has come to his/its knowledge without proper and specific authority or unless there is a legal or professional right or duty to disclose.

#### **Information Management**

21. A valuer shall ensure that he/ it maintains written contemporaneous records for any decision taken, the reasons for taking the decision, and the information and evidence in support of such decision. This shall be maintained so as to sufficiently enable a reasonable person to take a view on the appropriateness of his/its decisions and actions.
22. A valuer shall appear, co-operate and be available for inspections and investigations carried out by the authority, any person authorised by the authority, the registered valuers organization with which he/it is registered or any other statutory regulatory body.
23. A valuer shall provide all information and records as may be required by the authority, the Tribunal, Appellate Tribunal, the registered valuers organization with which he/it is registered, or any other statutory regulatory body.
24. A valuer while respecting the confidentiality of information acquired during the course of performing professional services, shall maintain proper working papers for a period of three years or such longer period as required in its contract for a specific valuation, for production before a regulatory authority or for a peer review. In the event of a pending case before the Tribunal or Appellate Tribunal, the record shall be maintained till the disposal of the case.

#### **Gifts and hospitality.**





25. A valuer or his/its relative shall not accept gifts or hospitality which undermines or affects his independence as a valuer.

Explanation: For the purposes of this code the term 'relative' shall have the same meaning as defined in clause (77) of Section 2 of the Companies Act, 2013 (18 of 2013).

26. A valuer shall not offer gifts or hospitality or a financial or any other advantage to a public servant or any other person with a view to obtain or retain work for himself/ itself, or to obtain or retain an advantage in the conduct of profession for himself/ itself.

#### Remuneration and Costs.

27. A valuer shall provide services for remuneration which is charged in a transparent manner, is a reasonable reflection of the work necessarily and properly undertaken, and is not inconsistent with the applicable rules.

28. A valuer shall not accept any fees or charges other than those which are disclosed in a written contract with the person to whom he would be rendering service.

#### Occupation, employability and restrictions.

29. A valuer shall refrain from accepting too many assignments, if he/it is unlikely to be able to devote adequate time to each of his/ its assignments.

30. A valuer shall not conduct business which in the opinion of the authority or the registered valuer organisation discredits the profession.

#### Miscellaneous

31. A valuer shall refrain from undertaking to review the work of another valuer of the same client except under written orders from the bank or housing finance institutions and with knowledge of the concerned valuer.

32. A valuer shall follow this code as amended or revised from time to time

Signature of the Authorized Person: \_\_\_\_\_

Name of the Valuer: R.K Associates Valuers & Techno Engg. Consultants (P) Ltd.

Address of the Valuer: D-39, Sector-2, Noida-201301

Date: 16/3/2022

Place: Noida



**ENCLOSURE VIII**

**PART D**

**VALUER'S IMPORTANT REMARKS**

1.	Valuation is done for the asset found on as-is-where basis which owner/ owner representative/ client/ bank has shown/ identified to us on the site unless otherwise mentioned in the report of which some reference has been taken from the information/ data given in the copy of documents provided to us and informed verbally or in writing out of the standard checklist of documents sought from the client & its customer which they could provide within the reasonable expected time out of the standard checklist of documents sought from them and further based on certain assumptions and limiting conditions. The information, facts, documents, data which has become primary basis of the report has been supplied by the client which has been relied upon in good faith and is not generated by the Valuer.
2.	The client/ owner and its management/ representatives warranted to us that the information they have supplied was complete, accurate and true and correct to the best of their knowledge. All such information provided to us either verbally, in writing or through documents has been relied upon in good faith and we have assumed that it is true & correct without any fabrication or misrepresentation. I/We shall not be held liable for any loss, damages, cost or expenses arising from fraudulent acts, misrepresentations, or willful default on part of the owner, company, its directors, employee, representative or agents.
3.	Legal aspects for eg. Investigation of title, ownership rights, lien, charge, mortgage, lease, sanctioned maps, verification of documents provided to us such as title documents, Map, etc. from any concerned Govt. office etc. have to be taken care by legal expert/ Advocate and same is not done at our end. It is assumed that the concerned Lender/ Financial Institution has asked for the valuation of that property after satisfying the authenticity of the documents given to us for which the legal verification has been already taken and cleared by the competent Advocate before requesting for the Valuation report. I/ We assume no responsibility for the legal matters including, but not limited to, legal or title concerns.
4.	In the course of the valuation, we were provided with both written and verbal information. We have however, evaluated the information provided to us through broad inquiry, analysis and review but have not carried out a due diligence or audit of the information provided for the purpose of this engagement. Our conclusions are based on the assumptions and other information provided to us by the client during the course of the assessment.
5.	Getting cizra map or coordination with revenue officers for site identification is a separate activity and is not part of the Valuation services and same has not been done in this report unless otherwise stated.
6.	We have made certain assumptions in relation to facts, conditions & situations affecting the subject of, or approach to this exercise that has not been verified as part of the engagement rather, treated as "a supposition taken to be true". If any of these assumptions prove to be incorrect then our estimate on value will need to be reviewed.
7.	This is just an opinion report based on technical & market information having general assessment & opinion on the indicative, estimated Market Value of the property for which Bank has asked to conduct the Valuation. It doesn't contain any other recommendations of any sort including but not limited to express of any opinion on the suitability or otherwise of entering into any transaction with the borrower.
8.	We have relied on the data from third party, external sources & information available on public domain to conclude the valuation. These sources are believed to be reliable and therefore, we assume no liability for the truth or accuracy of any data, opinions or estimates furnished by others that have been used in this analysis. Where we have relied on the data, opinions or estimates from external sources, reasonable care has been taken to ensure that such data is extracted from authentic sources, however we still can't vouch its authenticity, correctness, or accuracy.
9.	Analysis and conclusions adopted in the report are limited to the reported assumptions, conditions and information came to our knowledge during the course of the work and based on the Standard Operating Procedures, Best Practices, Caveats, Limitations, Conditions, Remarks, Important Notes, Valuation TOR and definition of different nature of values.
10.	Value varies with the Purpose/ Date/ Asset Condition & situation/ Market condition, demand & supply, asset utility prevailing on a particular date/ Mode of sale. The indicative & estimated prospective Value of the asset given in this report is restricted only for the purpose and other points mentioned above prevailing on a particular date as mentioned in the report. If any of these points are different from the one mentioned aforesaid in the Report then this report should not be referred.
11.	Our report is meant ONLY for the purpose mentioned in the report and should not be used for any other purpose. The Report should not be copied or reproduced for any purpose other than the purpose for which it is prepared for. I/we do not take any responsibility for the unauthorized use of this report.
12.	We owe responsibility only to the authority/client that has appointed us as per the scope of work mentioned in the report. We will not be liable for any losses, claims, damages or liabilities arising out of the actions taken, omissions or advice given by any other person. In no event shall we be liable for any loss, damages, cost or expenses arising in any way from fraudulent acts, misrepresentations or willful default on part of the client or companies, their directors, employees or agents.



13.	This report is having limited scope as per its fields & format to provide only the general basic idea of the value of the property prevailing in the market based on the site inspection and documents/ data/ information provided by the client. The suggested indicative prospective estimated value should be considered only if transaction is happened <u>as free market transaction</u> .
14.	The sale of the subject property is assumed to be on an all cash basis. Financial arrangements would affect the price at which the property may sell for if placed on the market.
15.	The actual realizable value that is likely to be fetched upon sale of the asset under consideration shall entirely depend on the demand and supply of the same in the market at the time of sale.
16.	While our work has involved an analysis & computation of valuation, it does not include detailed estimation, design/ technical/ engineering/ financial/ structural/ environmental/ architectural/ compliance survey/ safety audit & works in accordance with generally accepted standards of audit & other such works. The report in this work is not investigative in nature. It is mere an opinion on the likely estimated valuation based on the facts & details presented to us by the client and third party market information came in front of us within the limited time of this assignment, which may vary from situation to situation.
17.	Where a sketched plan is attached to this report, it does not purport to represent accurate architectural plans. Sketch plans and photographs are provided as general illustrations only.
18.	Documents, information, data including title deeds provided to us during the course of this assessment by the client is reviewed only upto the extent required in relation to the scope of the work. No document has been reviewed beyond the scope of the work. These are not reviewed in terms of legal rights for which we do not have expertise. Wherever any information mentioned in this report is mentioned from the documents like owners name, etc., it is only for illustration purpose and may not necessary represent accuracy.
19.	The report assumes that the borrower/company/business/asset complies fully with relevant laws and regulations applicable in its area of operations and usage unless otherwise stated, and that the companies/business/assets is managed in a competent and responsible manner. Further, as specifically stated to the contrary, this report has given no consideration to matters of a legal nature, including issues of legal title and compliance with relevant laws, and litigations and other contingent liabilities that are not recorded/reflected in the documents/ details/ information/ data provided to us.
20.	This valuation report is not a qualification for accuracy of land boundaries, schedule (in physical terms), dimensions & identification. For this land/ property survey report can be sought from a qualified private or Govt. surveyor.
21.	This Valuation report is prepared based on the facts of the property on the date of the survey. Due to possible changes in market forces, socio-economic conditions, property conditions and circumstances, this valuation report can only be regarded as relevant as at the valuation date. Hence before financing, Banker/ FI should take into consideration all such future risk and should loan conservatively to keep the advanced money safe in case of the downward trend of the property value.
22.	Valuation of the same asset/ property can fetch different values under different circumstances & situations. For eg. Valuation of a running/ operational shop/ hotel/ factory will fetch better value and in case of closed shop/ hotel/ factory it will have considerable lower value. Similarly, an asset sold directly by an owner in the open market through free market transaction then it will fetch better value and if the same asset/ property is sold by any financier due to encumbrance on it, will fetch lower value. Hence before financing, Lender/ FI should take into consideration all such future risks while financing and take decision accordingly.
23.	Valuation is done for the property identified to us by the owner/ owner representative. At our end we have just visually matched the land boundaries, schedule (in physical terms) & dimensions of the property with reference to the documents produced for perusal. Method by which identification of the property is carried out is also mentioned in the report clearly. Responsibility of identifying the correct property to the Valuer/ its authorized surveyor is solely of the client/ owner for which Valuation has to be carried out. It is requested from the Bank to cross check from their own records/ information if this is the same property for which Valuation has to be carried out to ensure that owner has not misled the Valuer company or misrepresented the property due to any vested interest. Where there is a doubt about the precision position of the boundaries, schedule, dimensions of site & structures, it is recommended that a Licensed Surveyor be contacted.
24.	In India more than 70% of the geographical area is lying under rural/ remote/ non municipal/ unplanned area where the subject property is surrounded by vacant lands having no physical demarcation or having any display of property survey or municipal number / name plate on the property clearly. Even in old locations of towns, small cities & districts where property number is either not assigned or not displayed on the properties clearly and also due to the presence of multiple/ parallel departments due to which ownership/ rights/ illegal possession/ encroachment issues are rampant across India and due to these limitations at many occasions it becomes tough to identify the property with 100% surety from the available documents, information & site whereabouts and thus chances of error, misrepresentation by the borrower and margin of chances of error always persists in such cases. To avoid any such chances of error it is advised to the Bank to engage municipal/ revenue department officials to get the confirmation of the property to ensure that the property shown to Valuer/ Banker is the same as for which documents are provided.
25.	If this Valuation Report is prepared for the Flat/ dwelling unit situated in a Group Housing Society or Integrated Township then approvals, maps of the complete group housing society/ township is out of scope of this report and this report will be made for the specific unit based on the assumption that complete Group Housing Society/ Integrated Township and the subject unit must be approved in all respect.

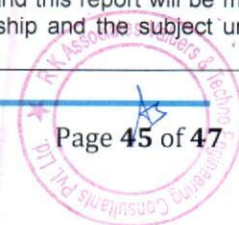



26.	Due to fragmented & frequent change in building/ urban planning laws/ guidelines from time to time, different laws/ guidelines between regions/ states and no strict enforceability of Building Bye-Laws in India specially in non-metro and scale b & c cities & Industrial areas, property owners many times extend or make changes in the covered area/ layout from the approved/ applicable limits. There are also situations where properties are decades old when there was no formal Building Bye-Laws applicable the time when the construction must have been done. Due to such discrete/ unplanned development in many regions sometimes it becomes tough for the Valuer to determine the exact lawful situation on ground. Unless otherwise mentioned in the report, the covered area present on the site as per site survey will be considered in the Valuation.
27.	Area of the large land parcels of more than 2500 sq.mtr or of uneven shape in which there can be practical difficulty in sample measurement, is taken as per property documents which has been relied upon unless otherwise stated.
28.	Drawing Map, design & detailed estimation of the property/ building is out of scope of the Valuation services.
29.	Valuation is a subjective field and opinion may differ from consultant to consultant. To check the right opinion, it is important to evaluate the methodology adopted and various data point/ information/ factors/ assumption considered by the consultant which became the basis for the Valuation report before reaching to any conclusion.
30.	Although every scientific method has been employed in systematically arriving at the value, there is, therefore, no indisputable single value and the estimate of the value is normally expressed as falling within a likely range.
31.	Value analysis of any asset cannot be regarded as an exact science and the conclusions arrived at in many cases will, of necessity, be subjective and dependent on the exercise of individual judgment. Given the same set of facts and using the same assumptions, expert opinions may differ due to the number of separate judgment decisions, which have to be made. Therefore, there can be no standard formula to establish an indisputable exchange ratio. In the event of a transaction, the actual transaction value achieved may be higher or lower than our indicative analysis of value depending upon the circumstances of the transaction. The knowledge, negotiability and motivations of the buyers and sellers, demand & supply prevailing in the market and the applicability of a discount or premium for control will also affect actual price achieved. Accordingly, our indicative analysis of value will not necessarily be the price at which any agreement proceeds. The final transaction price is something on which the parties themselves have to agree. However, our Valuation analysis can definitely help the stakeholders to take informed and wise decision about the Value of the asset and can help in facilitating the arm's length transaction.
32.	This Valuation is conducted based on the macro analysis of the asset/ property considering it in totality and not based on the micro, component, or item wise analysis. Analysis done is a general assessment and is not investigative in nature.
33.	This report is prepared on the RKA V-L1 (Basic) Valuation format as per the client requirement and scope of work. This report is having limited scope as per its fields & format to provide only the general estimated & indicative basic idea of the value of the property prevailing in the market based on the information provided by the client. No detailed analysis, audit or verification has been carried out of the subject property. There may be matters, other than those noted in this report, which might be relevant in the context of the transaction and which a wider scope might uncover.
34.	This is just an opinion report and doesn't hold any binding on anyone. It is requested from the concerned Client/ Bank/ Financial Institution which is using this report for mortgaging the property that they should consider all the different associated relevant & related factors & risks before taking any business decision based on the content of this report.
35.	All Pages of the report including annexures are signed and stamped from our office. In case any paper in the report is without stamp & signature then this should not be considered a valid paper issued from this office.
36.	As per IBA Guidelines & Bank Policy, in case the valuation report submitted by the valuer is not in order, the banks / FIs shall bring the same to the notice of the valuer within 15 days of submission for rectification and resubmission. In case no such communication is received, it shall be presumed that the valuation report has been accepted.
37.	<b>Defect Liability Period is 15 DAYS.</b> We request the concerned authorized reader of this report to check the contents, data, information, and calculations in the report within this period and intimate us in writing at <a href="mailto:valuers@rkassociates.org">valuers@rkassociates.org</a> within 15 days of report delivery, if any corrections are required or in case of any other concern with the contents or opinion mentioned in the report. If no intimation is received within 15 (Fifteen) days in writing from the date of issuance of the report, then it shall be considered that the report is complete in all respect and has been accepted by the client upto their satisfaction & use and further to which R.K Associates shall not be held responsible in any manner. After this period no concern/ complaint/ proceedings in connection with the Valuation Services will be entertained due to possible change in situation and condition of the property.
38.	Though adequate care has been taken while preparing this report as per its scope, but still we can't rule out typing, human errors, over sightedness of any information or any other mistakes. Therefore, the concerned organization is advised to satisfy themselves that the report is complete & satisfactory in all respect. Intimation regarding any discrepancy shall be brought into our notice immediately. If no intimation is received within 15 (Fifteen) days in writing from the date of issuance of the report, to rectify these timely, then it shall be considered that the report is complete in all respect and has been accepted by the client upto their satisfaction & use and further to which R.K Associates shall not be held responsible in any manner.
39.	Our Data retention policy is of <b>ONE YEAR</b> . After this period we remove all the concerned records related to the assignment from our repository. No clarification or query can be answered after this period due to unavailability of the data.



40.	This Valuation report is governed by our (1) Internal Policies, Processes & Standard Operating Procedures, (2) R.K Associates Quality Policy, (3) Valuation & Survey Best Practices Guidelines formulated by management of R.K Associates, (4) Information input given to us by the customer and (4) Information/ Data/ Facts given to us by our field/ office technical team. Management of R.K Associates never gives acceptance to any unethical or unprofessional practice which may affect fair, correct & impartial assessment and which is against any prevailing law. In case of any indication of any negligence, default, incorrect, misleading, misrepresentation or distortion of facts in the report then we request the user of this report to immediately or atleast within the defect liability period to bring all such act into notice of R.K Associates management so that corrective measures can be taken instantly.
41.	R.K Associates never releases any report doing alterations or modifications by pen. In case any information/ figure of this report is found altered with pen then this report will automatically become null & void.
42.	We are fully aware that based on the opinion of value expressed in this report, we may be required to give testimony or attend court / judicial proceedings with regard to the subject assets, although it is out of scope of the assignment, unless specific arrangements to do so have been made in advance, or as otherwise required by law. In such event, the party seeking our evidence in the proceedings shall bear the cost/professional fee of attending court / judicial proceedings and my / our tendering evidence before such authority shall be under the applicable laws.
43.	The final copy of the report shall be considered valid only if it is in hard copy on the company's original letter head with proper stamp and sign on it of the authorized official upon payment of the agreed fees. User shall not use the content of the report for the purpose it is prepared for only on draft report, scanned copy, email copy of the report and without payment of the agreed fees. In such a case the report shall be considered as unauthorized and misused.

