

REPORT FORMAT: V-L2 (L&B) | Version: 9.0_2019

FILE NO.: VIS(2021-22)-PL382-341-437

DATED:02/09/2021

VALUATION ASSESSMENT

OF

COMMERCIAL PROPERTY

SITUATED AT

PART OF PROPERTY NO. 21 (NEW NO. 80), RAJPUR ROAD, DEHRADUN,
UTTARAKHAND

OWNER/S

M/S. INTER NATIONAL ASSOCIATES

A/C: M/S. INTER NATIONAL ASSOCIATES

REPORT PREPARED FOR

STATE BANK OF INDIA, SME BRANCH, DEHRADUN

Important - In case of any query/issue/ concern or escalation you may please contact Incident Manager @

■ Corporate Valuers

■ Business/ Enterprise/ Equity Valuations

■ Lender's Independent Engineers (LIE)

■ Techno Economic Viability Consultants (TEV)

■ Agency for Specialized Account Monitoring (ASM)

■ Project Techno-Financial Advisors

■ Chartered Engineers

■ Industry/ Trade Rehabilitation Consultants

■ NPA Management

■ Panel Valuer & Techno Economic Consultants for PSU
Banks

We will appreciate your feedback in order to improve our services.

Valuation TOR is available at www.rkassociates.org for reference.

*NOTE: As per IBA Guidelines please provide your feedback on the report within 15 days of its submission after which report
will be considered to be correct.*

CORPORATE OFFICE:

D-39, 2nd floor, Sector 2, Noida-201301

Ph - +91-0120-4110117, 4324647, +91 - 9958632707

E-mail - valuers@rkassociates.org | Website: www.rkassociates.org

VALUATION ASSESSMENT AS PER SBI FORMAT

Name & Address of Branch:	State Bank of India, SME Branch, Dehradun
Name of Customer (s)/ Borrower Unit	M/s. Inter National Associates

I. GENERAL																									
1. Purpose for which the valuation is made	For Periodic Re-valuation of the mortgaged property																								
2. a) Date of inspection	26/08/2021																								
b) Date on which the valuation is made	02/09/2021																								
3. List of documents produced for perusal	<table border="1"> <thead> <tr> <th>Documents Requested</th><th>Documents Provided</th><th>Documents Reference No.</th></tr> </thead> <tbody> <tr> <td>Total 04 documents requested.</td><td>Total 03 documents provided.</td><td>03</td></tr> <tr> <td>Property Title document</td><td>2 Sale Deeds</td><td>Deed no. 5456 & 5457 both Dated: 30/10/2003</td></tr> <tr> <td>Copy of TIR</td><td>Copy of TIR</td><td>Dated: 03/10/2018</td></tr> <tr> <td>Approved Map</td><td>Approved Map</td><td>Dated: 22/04/2014</td></tr> <tr> <td>Sub- Lease Deed</td><td>2 Sub- Lease Deed</td><td>Dated: 15/01/2014 & Dated: 23/11/2015</td></tr> </tbody> </table>	Documents Requested	Documents Provided	Documents Reference No.	Total 04 documents requested.	Total 03 documents provided.	03	Property Title document	2 Sale Deeds	Deed no. 5456 & 5457 both Dated: 30/10/2003	Copy of TIR	Copy of TIR	Dated: 03/10/2018	Approved Map	Approved Map	Dated: 22/04/2014	Sub- Lease Deed	2 Sub- Lease Deed	Dated: 15/01/2014 & Dated: 23/11/2015						
Documents Requested	Documents Provided	Documents Reference No.																							
Total 04 documents requested.	Total 03 documents provided.	03																							
Property Title document	2 Sale Deeds	Deed no. 5456 & 5457 both Dated: 30/10/2003																							
Copy of TIR	Copy of TIR	Dated: 03/10/2018																							
Approved Map	Approved Map	Dated: 22/04/2014																							
Sub- Lease Deed	2 Sub- Lease Deed	Dated: 15/01/2014 & Dated: 23/11/2015																							
4. Name of the owner/s	M/s. International Associates																								
Address and Phone no. of the owner/s	Part of Property No. 21 (New No. 80), Rajpur Road, Dehradun, Uttarakhand																								
5. Brief description of the property	<p>This valuation report is prepared for the commercial property situated at the aforesaid address having total land area of 1250.83 sq.mtr./ 1494.98 sq.yds. as per the approved map provided by the bank.</p> <p>This land has been purchased by virtue of two sale deeds both dated 30/10/2003</p> <table border="1"> <thead> <tr> <th>S. No.</th><th>Sale Deed No.</th><th>Date</th><th>Area (sq. mtr.)</th><th>Area (sq. yds)</th><th>Owner</th></tr> </thead> <tbody> <tr> <td>1</td><td>5456</td><td>30-10-2003</td><td>851.57</td><td>1018.47</td><td>M/s. International Associates</td></tr> <tr> <td>2</td><td>5457</td><td>30-10-2003</td><td>620</td><td>741.51</td><td>M/s. International Associates</td></tr> <tr> <td colspan="3">Total</td><td>1471.57</td><td>1759.98</td><td></td></tr> </tbody> </table> <p>A commercial building is located on this land having Basement, Ground, First, Second, Third Floor and Fourth Floor. Fourth Floor is not approved as per the approved map provided to us. Hence, we are not doing the</p>	S. No.	Sale Deed No.	Date	Area (sq. mtr.)	Area (sq. yds)	Owner	1	5456	30-10-2003	851.57	1018.47	M/s. International Associates	2	5457	30-10-2003	620	741.51	M/s. International Associates	Total			1471.57	1759.98	
S. No.	Sale Deed No.	Date	Area (sq. mtr.)	Area (sq. yds)	Owner																				
1	5456	30-10-2003	851.57	1018.47	M/s. International Associates																				
2	5457	30-10-2003	620	741.51	M/s. International Associates																				
Total			1471.57	1759.98																					

		<p>valuation of fourth floor. A number of business establishments are located in this building. The covered area of each floor and the business entity occupying it is as follows:</p> <table><tr><th>S.No.</th><th>Floor</th><th>Area (sq. mtr.)</th><th>Area (sq. ft.)</th><th>Customer/ Used For</th></tr><tr><td>1</td><td>Basement</td><td>407.73</td><td>4388.76</td><td>Parking</td></tr><tr><td>2</td><td>Ground</td><td>444.59</td><td>4785.52</td><td>SBI, Reception of Central Hotel</td></tr><tr><td>3</td><td>First</td><td>407.73</td><td>4388.76</td><td>Institute + Ambrosia Restaurant</td></tr><tr><td>4</td><td>Second</td><td>407.73</td><td>4388.76</td><td>Hotel Central Palace</td></tr><tr><td>5</td><td>Third</td><td>407.73</td><td>4388.76</td><td>Hotel Central Palace</td></tr><tr><td colspan="2">TOTAL</td><td>2075.51</td><td>22340.58</td><td></td></tr></table> <p>This building is situated on main and most prime commercial area of Dehradun, Rajpur Road. No other commercial land is available near this property on Rajpur Road. This location is in municipal limits and falls under Dehradun Municipal Corporation and the jurisdiction limit is under MDDA.</p> <p>This report only contains general assessment & opinion on the Guideline Value and the indicative, estimated Market Value of the property for which Bank has asked to conduct the Valuation and found as per the information given in the copy of documents provided to us and/ or confirmed by the owner/ owner representative to us at site which has been relied upon in good faith. It doesn't contain any other recommendations of any sort.</p>	S.No.	Floor	Area (sq. mtr.)	Area (sq. ft.)	Customer/ Used For	1	Basement	407.73	4388.76	Parking	2	Ground	444.59	4785.52	SBI, Reception of Central Hotel	3	First	407.73	4388.76	Institute + Ambrosia Restaurant	4	Second	407.73	4388.76	Hotel Central Palace	5	Third	407.73	4388.76	Hotel Central Palace	TOTAL		2075.51	22340.58	
S.No.	Floor	Area (sq. mtr.)	Area (sq. ft.)	Customer/ Used For																																	
1	Basement	407.73	4388.76	Parking																																	
2	Ground	444.59	4785.52	SBI, Reception of Central Hotel																																	
3	First	407.73	4388.76	Institute + Ambrosia Restaurant																																	
4	Second	407.73	4388.76	Hotel Central Palace																																	
5	Third	407.73	4388.76	Hotel Central Palace																																	
TOTAL		2075.51	22340.58																																		
6.	Location of property																																				
	a) Plot No. / Survey No.	---																																			
	b) Door No.	21 (New No. 80)																																			
	c) T. S. No. / Village	Rajpur Road, Dehradun																																			
	d) Ward / Taluka	Rajpur Road, Dehradun																																			
	e) Mandal / District	Dehradun																																			
	f) Date of issue and validity of layout of approved map / plan	22/04/2014																																			
	g) Approved map / plan issuing authority	Mussoorie Dehradun Development Authority (MDDA)																																			
	h) Whether genuineness or authenticity of approved map / plan is verified	Genuineness of the approved map is not authenticated by us. But the document provided have a stamp from the concerned authority over it.																																			
	i) Any other comments by our empanelled Valuers on authenticity of approved plan	No																																			
7.	Postal address of the property	Part of Property No. 21 (New No. 80), Rajpur Road, Dehradun, Uttarakhand																																			

8.	a)	City / Town	Dehradun																																		
	b)	Residential Area	No																																		
	c)	Commercial Area	Yes																																		
	d)	Industrial Area	No																																		
9.	Classification of the area																																				
	a)	High / Middle / Poor	High																																		
	b)	Urban / Semi Urban / Rural	Urban Developed																																		
10.	Coming under Corporation limit/ Village Panchayat / Municipality		Dehradun Municipal Corporation																																		
11.	Whether covered under any State/ Central Govt. enactments (e.g. Urban and Ceiling Act) or notified under agency area/scheduled area/ cantonment area		Not applicable																																		
12.	In case it is an agricultural land, any conversion to house site plots is contemplated		Not applicable																																		
13.	Boundaries of the property																																				
	Are Boundaries matched		Yes from the available documents																																		
	Directions	As per Title Deed/TIR	Actual found at Site																																		
	North	Property of other & common road	Property of Star Motor																																		
	South	Hotel Quality	Hotel Quality																																		
	East	Rajpur Road	Rajpur Road																																		
	West	Property of other	Property of other																																		
14.1	Dimensions of the site	A	B																																		
		As per the Deed	Actuals																																		
	North	--	---																																		
	South	--	---																																		
	East	--	---																																		
	West	--	---																																		
14.2	Latitude, Longitude & Co-ordinates of Commercial Property		30°19'40.5"N 78°02'43.1"E																																		
15.	Extent of the site		Total Plot Area- 1250.83 sq.mtr./ 1494.98 sq.yds.																																		
16.	Extent of the site considered for valuation		Total Plot Area- 1250.83 sq.mtr./ 1494.98 sq.yds.																																		
17.	Whether occupied by the owner/tenant?		Partially by tenant and partially by owner																																		
		<table border="1"> <thead> <tr> <th>S.No.</th> <th>Floor</th> <th>Area (sq. mtr.)</th> <th>Area (sq. ft.)</th> <th>Customer/ Used For</th> </tr> </thead> <tbody> <tr> <td>1</td> <td>Basement</td> <td>407.73</td> <td>4388.76</td> <td>Parking</td> </tr> <tr> <td>2</td> <td>Ground</td> <td>444.59</td> <td>4785.52</td> <td>SBI, Reception of Central Hotel</td> </tr> <tr> <td>3</td> <td>First</td> <td>407.73</td> <td>4388.76</td> <td>Institute + Ambrosia Restaurant</td> </tr> <tr> <td>4</td> <td>Second</td> <td>407.73</td> <td>4388.76</td> <td>Hotel Central Palace</td> </tr> <tr> <td>5</td> <td>Third</td> <td>407.73</td> <td>4388.76</td> <td>Hotel Central Palace</td> </tr> <tr> <td colspan="2">TOTAL</td> <td>2075.51</td> <td>22340.58</td> <td></td> </tr> </tbody> </table>	S.No.	Floor	Area (sq. mtr.)	Area (sq. ft.)	Customer/ Used For	1	Basement	407.73	4388.76	Parking	2	Ground	444.59	4785.52	SBI, Reception of Central Hotel	3	First	407.73	4388.76	Institute + Ambrosia Restaurant	4	Second	407.73	4388.76	Hotel Central Palace	5	Third	407.73	4388.76	Hotel Central Palace	TOTAL		2075.51	22340.58	
S.No.	Floor	Area (sq. mtr.)	Area (sq. ft.)	Customer/ Used For																																	
1	Basement	407.73	4388.76	Parking																																	
2	Ground	444.59	4785.52	SBI, Reception of Central Hotel																																	
3	First	407.73	4388.76	Institute + Ambrosia Restaurant																																	
4	Second	407.73	4388.76	Hotel Central Palace																																	
5	Third	407.73	4388.76	Hotel Central Palace																																	
TOTAL		2075.51	22340.58																																		
	If occupied by tenant, since how long?		Since 2014																																		
	Rent received per month.		Rs.4,21,680/- per month for ground floor . For other floors it is not known to us.																																		

II. CHARACTERISTICS OF THE SITE		
1.	Classification of locality	Urban Developed
2.	Development of surrounding areas	Commercial
3.	Possibility of frequent flooding / submerging	No
4.	Feasibility to the Civic amenities like school, hospital, bus stop, market etc.	Yes, available within the close vicinity of subject property
5.	Number of Floors	B+G+4 (3 rd floor is unapproved)
6.	Type of Structure	RCC framed structure
7.	Type of use to which it can be put	Commercial purpose
8.	Any usage restriction	No
9.	Is plot in town planning approved layout?	Yes
10.	Corner plot or intermittent plot?	Intermittent
11.	Road facilities	Yes
12.	Type of road available at present	Bitumen Surfaced Road
13.	Width of road – is it below 20 ft. or more than 20 ft.	More than 20 ft.
14.	Is it a land – locked land?	No
15.	Water potentiality	Water pipelines exist in the area
16.	Underground sewerage system	Exists in the area
17.	Is power supply available at the site?	Exists in the area
18.	Advantage of the site	Good location within the locality
19.	Special remarks, if any, like threat of acquisition of land for public service purposes, road widening or applicability of CRZ provisions etc. (Distance from sea-coast / tidal level must be incorporated)	The subject property is located in good developed commercial area of Rajpur Road

PART A

VALUATION OF LAND

1.	Size of Plot	Total Plot Area- 1250.83 sq.mtr./ 1494.98 sq.yds as per approved map
	North & South	NA
	East & West	NA
2.	Total extent of the plot	Total Plot Area- 1250.83 sq.mtr./ 1494.98 sq.yds as per approved map
	Area adopted on the basis of	Property documents only since site measurement couldn't be carried out
	Remarks & observations, if any	Not applicable
3.	Prevailing market rate (Along with details /reference of at least two latest deals/transactions with respect to adjacent properties in the areas)	<p>References on prevailing market Rate/ Price trend of the property and Details of the sources from where the information is gathered (from property search sites & local information)</p> <p>1. Name: Gaggan makkar (Property Consultant) Contact No.: +91-9560253645 Size of the Property: 350 sq.yds Rates/ Price informed: Rs.1,25,000/- to Rs.1,35,000/- per sq. yds Comment: As per the discussion held with the above mentioned property dealer we came to know that the rates in the concerned area were around Rs.1,25,000/- to Rs.1,35,000/- per sq. yds</p> <p>2. Name: Verendra (Property Consultant) Contact No.: +91- 9837028798 Size of the Property: Approx. 200 sq. yds Rates/ Price informed: Rs.1,30,000/- to Rs.1,35,000/- per sq. yds. Comment: As per the discussion held with the above mentioned property dealer we came to know that the rates in the concerned area were around Rs.1,30,000/- to Rs.1,35,000/- per sq. yds. for big properties of size of 1000 sq. yds There are very few properties available while demand is very high in this area</p> <p><i>As per our discussion with the habitants and market participants of the subject locality we came to know the following information: -</i></p> <p><i>1. The prevailing market rate for commercial land located on main Rajpur Road depends on the size, shape, frontage & its location near to the</i></p>

		<p><i>Clock Tower.</i></p> <ol style="list-style-type: none"> There are no recent sale purchase of such large land parcel take place in subject locality. The prevailing land rate for commercial land rate located on main Rajpur Road is between Rs.1,20,000/- to Rs.1,40,000/- per sq.yds. The demand for large land parcels on main Rajpur Road is high but availability is low. Circle of rate on main Rajpur Road is Rs.50,000/- per sq.mtr. <p>As the subject property is commercial property having plot area 1250.83 sq.mtr./ 1494.98 sq.yds and situated in a high density commercial area. The subject property has good frontage also therefore considering all the above factors in mind we have taken land rate of Rs.1,30,000/- per sq. yds. which seems reasonable in our opinion.</p>
4.	Guideline rate obtained from the Registrar's office (an evidence thereof to be enclosed)	<p>Rs.50,000/- per sq.mtr.</p> <p>Guideline value: = 1250.83 sq.mtr X Rs.50,000/- per sq.mtr Rs.6,25,41,500/-</p>
5.	Assessed / adopted rate of valuation	Rs.1,30,000/- per sq.yds.
6.	Estimated value of land(A)	<p>Market Value: Land: 1494.98 sq.yds. X Rs.1,30,000/- per sq.yds = Rs.19,43,47,400/-</p>

PART B

VALUATION OF BUILDING

1.	Technical details of the building		Construction done using professional contractor workmanship based on architect plan.																													
	a)	Type of Building (Residential / Commercial/ Industrial)	Commercial																													
	b)	Type of construction (Load bearing / RCC/ Steel Framed)	RCC framed beam column structure on RCC slab																													
	c)	Year of construction	Year- 2014																													
	d)	Number of floors and height of each floor including basement, if any	6 Floors (Basement + Ground + First + Second + Third + Fourth Floors) But we have not considered fourth floor for valuation as it is not approved.																													
	e)	Plinth area floor-wise	<table><tr><th>S.No.</th><th>Floor</th><th>Area (sq. mtr.)</th><th>Area (sq. ft.)</th></tr><tr><td>1</td><td>Basement</td><td>407.73</td><td>4388.76</td></tr><tr><td>2</td><td>Ground</td><td>444.59</td><td>4785.52</td></tr><tr><td>3</td><td>First</td><td>407.73</td><td>4388.76</td></tr><tr><td>4</td><td>Second</td><td>407.73</td><td>4388.76</td></tr><tr><td>5</td><td>Third</td><td>407.73</td><td>4388.76</td></tr><tr><td colspan="2">TOTAL</td><td>2075.51</td><td>22340.58</td></tr></table>		S.No.	Floor	Area (sq. mtr.)	Area (sq. ft.)	1	Basement	407.73	4388.76	2	Ground	444.59	4785.52	3	First	407.73	4388.76	4	Second	407.73	4388.76	5	Third	407.73	4388.76	TOTAL		2075.51	22340.58
	S.No.	Floor	Area (sq. mtr.)	Area (sq. ft.)																												
	1	Basement	407.73	4388.76																												
	2	Ground	444.59	4785.52																												
3	First	407.73	4388.76																													
4	Second	407.73	4388.76																													
5	Third	407.73	4388.76																													
TOTAL		2075.51	22340.58																													
f)	Condition of the building	Architecturally designed or elevated																														
i.	Interior Finishing	Neatly plastered and putty coated walls																														
ii.	Exterior Finishing	Architecturally designed or elevated																														
2.	Status of Building Plans/ Maps																															
	g)	Date of issue and validity of layout of approved map / plan	22/04/2014																													
	h)	Is Building as per approved Map	Mussoorie Dehradun Development Authority (MDDA)																													
	i)	Whether genuineness or authenticity of approved map / plan is verified	Genuineness of the approved map is not authenticated by us. But the document provided have a stamp from the concerned authority over it.																													
	j)	Any other comments by our empaneled valuers on authentic of approved plan	No																													
	k)	Details of alterations/ deviations/ illegal construction/ encroachment noticed in the structure from the original approved plan	NA																													
3	a)	Guideline Value	Rs.2,34,36,659/-																													
	b)	Market Value of Structure	Rs.3,19,35,130/-																													

S.No.	Floor	Area (sq. mtr.)	Area (sq. ft.)	Govt. Guideline Rates (per sq. mtr.)	Age factor	Total Govt. Guideline Value	Market Rates Adopted (per sq. ft.)	Market value (Rs.)
1	Basement	407.73	4388.76	₹ 12,000.00	0.941	₹ 46,04,087	₹ 1,150.00	₹ 50,47,080
2	Ground	444.59	4785.52	₹ 12,000.00	0.941	₹ 50,20,310	₹ 1,400.00	₹ 66,99,731
3	First	407.73	4388.76	₹ 12,000.00	0.941	₹ 46,04,087	₹ 1,400.00	₹ 61,44,271
4	Second	407.73	4388.76	₹ 12,000.00	0.941	₹ 46,04,087	₹ 1,600.00	₹ 70,22,024
5	Third	407.73	4388.76	₹ 12,000.00	0.941	₹ 46,04,087	₹ 1,600.00	₹ 70,22,024
TOTAL		2075.51	22340.58			₹ 2,34,36,659		₹ 3,19,35,130

7. SPECIFICATIONS OF CONSTRUCTION (FLOOR-WISE) IN RESPECT OF			
S.No.	Description	Ground floor	Other floors
1.	Foundation	---	---
2.	Ground Floor	---	---
3.	Superstructure	---	---
4.	Joinery / Doors & Windows (please furnish details about size of frames, shutters, glazing, fitting etc. and specify the species of timber)	---	---
5.	RCC works	---	---
6.	Plastering	---	---
7.	Flooring, Skirting, dadoing	---	---
8.	Special finish as marble, granite, wooden paneling, grills, etc.	---	---
9.	Roofing including weather proof course	---	---
10.	Drainage	Yes, underground drainage system exists in the area	Yes, underground drainage system exists in the area

8. DETAILS OF VALUATION			
S.No.	Description	Ground floor	Other floors
1.	Compound wall	NA	NA
	Height	NA	NA
	Length	---	NA
	Type of construction	---	NA
2.	Electrical installation		
	Type of wiring	---	---
	Class of fittings (superior / ordinary / poor)	NA	NA
	Number of light points	NA	NA
	Fan points	NA	NA
	Spare plug points	NA	NA
	Any other item	NA	NA
3.	Plumbing installation		
	a) No. of water closets and their type	NA	NA

b)	No. of wash basins	NA	NA
c)	No. of urinals	NA	NA
d)	No. of bath tubs	NA	NA
e)	Water meter, taps, etc.	NA	NA
f)	Any other fixtures	NA	NA

PART C

EXTRA ITEMS

1.	Portico	NA
2.	Ornamental front door	NA
3.	Sit out/ Verandah with steel grills	NA
4.	Overhead water tank	NA
5.	Extra steel/ collapsible gates	NA
6.	Total (C)	NA

PART D

AMENITIES

1.	Wardrobes	NA
2.	Glazed tiles	NA
3.	Extra sinks and bath tub	NA
4.	Marble / Ceramic tiles flooring	NA
5.	Interior decorations	NA
6.	Architectural elevation works	NA
7.	Paneling works	NA
8.	Aluminum works	NA
9.	Aluminum hand rails	NA
10.	False ceiling	NA
	Total (D)	NA

PART E

MISCELLANEOUS

1.	Separate toilet room	NA
2.	Separate lumber room	NA
3.	Separate water tank/ sump	NA
4.	Trees, gardening	NA
	Total (E)	NA

PART F

SERVICES

1.	Water supply arrangements	NA
2.	Drainage arrangements	NA
3.	Compound wall	NA
4.	C. B. deposits, fittings etc.	NA
5.	Pavement	NA
	Total (F)	NA

PART G

CONSOLIDATED VALUATION ASSESSMENT OF THE INDUSTRY

S.No.	Particulars	Govt. Circle/ Guideline Value	Indicative & Estimated Prospective Fair Market Value
1.	Land (A)	Rs.6,25,41,500/-	Rs.19,43,47,400/-
2.	Structure Construction Value (B)	Rs.2,34,36,659/-	Rs. 3,19,35,130/-
3.	Extra Items (C)	---	---
4.	Amenities (D)	---	---
5.	Miscellaneous (E)	---	---
6.	Services (F)	---	---
7.	Total Add (A+B+C+D+E+E+F)	Rs.8,59,78,159/-	Rs.22,62,82,530/-
8.	Additional Premium if any	---	---
	Details/ Justification	---	---
9.	Deductions charged if any	---	---
	Details/ Justification	---	---
10.	Total Indicative & Estimated Prospective Fair Market Value[#]	---	Rs.22,62,82,530/-
11.	Rounded Off	----	Rs.22,63,00,000/-
12.	Expected Realizable Value[^] (@ ~15% less)	----	Rs.19,23,55,000/-
13.	Expected Forced Distress Sale Value[*](@ ~25% less)	----	Rs.16,97,25,000/-

(RUPEES TWENTY TWO CRORES SIXTY THREE LAKHS ONLY)

i.	Justification for more than 20% difference in Market & Circle Rate	Circle rates are determined by the District administration as per their own theoretical internal policy and Market rates are adopted based on current practical market dynamics which is explained clearly in Valuation Assessment Factors
ii.	Concluding comments & Disclosures if any	<ol style="list-style-type: none"> 1. The identification of the subject property is done with the help of owner's representative and the valuation is done on as-is-where-is basis. 2. As observed during our site survey the owner has constructed a fourth floor in the subject building which was not approved in the compounding/ alteration plan provided to us. So we have ignored the covered area on fourth floor to assess the structural valuation of the subject property. 3. This Valuation report is prepared based on the copies of the documents/ information which interested organization or customer could provide to us out of the standard checklist of documents sought from them and further based on our assumptions and limiting conditions. All such information provided to us has been relied upon in good faith and we have assumed that it is true and correct.

4. Legal aspects for eg. investigation of title, ownership rights, lien, charge, mortgage, lease, verification of documents from originals, etc. has to be taken care by legal experts/ Advocates.
5. This report only contains technical & market information which came to knowledge during course of the assignment. It doesn't contain any recommendations.
6. This report is prepared following our Standard Operating Procedures & Best Practices, Limitations, Conditions, Remarks, Important Notes, Valuation TOR.



DECLARATION BY VALUER FIRM

i. As a result of my appraisal and analysis, it is my considered opinion that the present fair market value of the above property in the prevailing condition with aforesaid specifications is **Rs.22,63,00,000/- (Rupees Twenty Two Crores Sixty Three Lakhs Only)**. The Realizable value of the above property is **Rs.19,23,55,000/- (Rupees Nineteen Crores Twenty Three Lakhs Fifty Five Thousand Only)**. The book value of the above property as of xxx is Rs. xxx (Rupees only) and the distress value of **Rs.16,97,25,000/- (Rupees Sixteen Crores Ninety Seven Lakhs and Twenty Five Thousand Only)**.

ii. **Name & Address of Valuer company** M/s R.K. Associates Valuers & Techno Engineering Consultants Pvt. Ltd. D- 39, 2nd floor, Sector- 2, Noida

iii. Enclosed Documents	S.No	Documents	No. of Pages
	i.	General Details	02
	ii.	Screenshot of the price trend references of the similar related properties available on public domain	01
	iii.	Google Map	01
	iv.	Photographs	04
	v.	Copy of Circle Rate	01
	vi.	Survey Summary Sheet	02
	vii.	Valuer's Remark	02
	viii.	Copy of relevant papers from the property documents referred in the Valuation	05

iv. **Total Number of Pages in the Report with Enclosures** 30

v. Engineering Team worked on the report	SURVEYED BY: AE Deepak Joshi	
	PREPARED BY: Er. Zaid Ebne Miraj	
	REVIEWED BY: HOD Valuations	

DECLARATION BY BANK

i. The undersigned has inspected the property detailed in the Valuation Report dated ____ on ____
____. We are satisfied that the fair and reasonable market value of the property is Rs. ____ (Rs. ____ only).

ii. Name of Bank of Manager

iii. Name of Branch

iv. Signature

ENCLOSURE: I- ASSUMPTIONS | REMARKS | LIMITING CONDITIONS

i.	Qualification in TIR/Mitigation Suggested, if any: Cannot comment since copy of TIR Not provided to Us
ii.	Is property SARFAESI compliant: Yes
iii.	Whether property belongs to social infrastructure like hospital, school, old age home etc.: No
iv.	Whether entire piece of land on which the unit is set up / property is situated has been mortgaged or to be mortgaged: Yes, already mortgaged with the bank
v.	Details of last two transactions in the locality/area to be provided, if available: Information couldn't be found.
vi.	Any other aspect which has relevance on the value or marketability of the property: This report is prepared following our standard operating procedures & best practices, limitations, conditions, remarks, Important Notes, Valuation TOR.
	<ol style="list-style-type: none"> 1. This Valuation report is prepared based on the copies of the documents/ information which interested organization or customer could provide to us out of the standard checklist of documents sought from them and further based on our assumptions and limiting conditions. All such information provided to us has been relied upon in good faith and we have assumed that it is true and correct. Verification or cross checking of the copy of the documents provided to us from the originals has not been done at our end. 2. Legal aspects for eg. investigation of title, ownership rights, lien, charge, mortgage, lease, etc. are not considered in this report. It is assumed and taken into account that the concerned Bank/ Financial Institution has got the legal verification cleared by the competent Advocate while requesting for the Valuation report. 3. Value varies with the Purpose/ Date/ Condition prevailing in the market. We recommend not to refer the Value of the asset given in this report if any of these points are different from the one mentioned aforesaid in the Report. We also recommend that the indicative estimated Value in the Valuation Report holds good only upto the period of 3 months from the date of Valuation.

R.K ASSOCIATES IMPORTANT NOTES

DEFECT LIABILITY PERIOD - In case of any query/ issue or escalation you may please contact Incident Manager by writing at valuers@rkassociates.org. We try our level best to ensure maximum accuracy in the Calculations done, Rates adopted and various other data points & information mentioned in the report but still can't rule out typing, human errors or any other mistakes. In case you find any mistake, variation, discrepancy or inaccuracy in any data point of the report, please help us by bringing all such points into our notice in writing at valuers@rkassociates.org within 30 days of the report delivery, to get these rectified timely, failing which R.K Associates won't be held responsible for any inaccuracy in any manner. Also if we will not hear back anything from you within 30 days, we will assume that report is correct in all respect and no further claim of any sort will be entertained thereafter. We would welcome and appreciate your feedback & suggestions in order to improve our services.

Our **DATA RETENTION POLICY** is of **ONE YEAR**. After this period we remove all the concerned records related to the assignment from our repository. No clarification or query can be answered after this period due to unavailability of the data.

COPYRIGHT FORMAT - This report is prepared on the copyright format of R.K Associates to serve our clients in the best possible way. Legally no one can copy or distribute this format without prior approval from R.K Associates. It is meant only for the organization as mentioned on the cover page of this report. Distribution or use of this format other than R.K Associates will be seen as unlawful act and necessary legal action can be taken against the defaulters.

IF REPORT IS USED FOR BANK/ FIs

NOTE: As per IBA Guidelines in case the valuation report submitted by the valuer is not in order, the banks / FIs shall bring the same to the notice of the valuer within 15 days of submission for rectification and resubmission. In case no such communication is received, it shall be presumed that the valuation report has been accepted.

At our end we have not verified the authenticity of any documents provided to us. Bank is advised to verify the genuineness of the property documents before taking any credit decision.

**ENCLOSURE: II- REFERENCES ON PRICE TREND OF THE SIMILAR RELATED
PROPERTIES AVAILABLE ON PUBLIC DOMAIN**

(No Specific Price Trend References for the Subject Locality Found on Public Domain)



ENCLOSURE: III – GOOGLE MAP LOCATION







ENCLOSURE: V- COPY OF CIRCLE RATE

प्रमुख मार्ग निबंधन उप-जिला देहरादून

क्रमिक	प्रमुख मार्ग / मोहल्लो / राजस्व वार्डों की श्रेणी	प्रमुख मार्ग / मोहल्लो / राजस्व वार्डों का नाम	अकुचि भूमि / सम्पत्ति की सामान्य दर रुपये प्रति वर्गमीटर		बहुमंजरीय आवासीय भवन से स्थित आवासीय फ्लैट (गुप्त एरिया दर रु० प्रति वर्ग मीटर)	वणिज्यिक भवन की दर (गुप्त एरिया दर रु० प्रति वर्ग मीटर)		गैर वणिज्यिक निर्माण की दर (रु० प्रति वर्गमीटर)			
			0 से 50 मीटर तक	50 मीटर से अधिक व 350 मीटर तक		दुकान / रेस्तराँ / कार्यालय	अन्य वणिज्यिक प्रतिष्ठान	रिजल्ट वॉश	टीनपोश		
1	2	3	4		5	6	7	8	9	10	11
		1	राजपुर मार्ग पर काली सड़क से आवासीय चौक		26000	23000	40000	96000	87000	12000	10000

7	G	1	मुभाष रोड	26000	23000	40000	96000	87000	12000	10000
		2	ईस्ट कैम्पल रोड	26000	23000	40000	96000	87000	12000	10000
		3	न्यू क्वीन्ट रोड (कैप सीमा तक)	26000	23000	40000	96000	87000	12000	10000
		4	सिटीय रोड पर विन्स चौक से विन्स पुल तक	26000	23000	40000	96000	87000	12000	10000
8	H	1	बकसाल रोड पर घाटघर से विन्स पुल- किराने मगर चौक होते हुए बल्लपुर चौक तक	30000	27000	44000	109000	98000	12000	10000
		2	गोपी रोड पर रेलवे स्टेशन से आडल बाजार होते हुए सहायपुर चौक तक	30000	27000	44000	109000	98000	12000	10000
		3	सहायपुर रोड पर रेलवे स्टेशन से सहायपुर चौक तक	30000	27000	44000	109000	98000	12000	10000
		4	घाटघर से अकरोशम चौकी तक के सड़क स्थित प्लॉटन बाजार / घाटघराला / टीपल मण्डी / दलौरीगल	30000	27000	44000	109000	98000	12000	10000
		5	गोपी रोड पर घाटघर से रेलवे जंक्शन चौक / विन्स चौक होते हुए रेलवे स्टेशन तक	30000	27000	44000	109000	98000	12000	10000
9	I	1	राजपुर रोड पर आवासीय कार्यालय से मण्डी कार्यालय तक	40000	28000	54000	123500	111500	12000	10000
10	J	1	राजपुर रोड पर घाटघर से आवासीय कार्यालय तक	50000	30000	64000	146500	132000	12000	10000

(बीर सिंह बुदियाल)
अवर डिप्टी कमिशनर (रेवेन्यू एवं राजस्व)
देहरादून

क्षरण सारणी

किसे वही पुनः मार्ग	क्षरण का पुनः	किसे वही पुनः मार्ग	क्षरण का पुनः	किसे वही पुनः मार्ग	क्षरण का पुनः	किसे वही पुनः मार्ग	क्षरण का पुनः	किसे वही पुनः मार्ग	क्षरण का पुनः
1 Yrs	0.990	21	0.809	41	0.662	61	0.541	81	0.443
2	0.980	22	0.801	42	0.655	62	0.536	82	0.438
3	0.970	23	0.793	43	0.649	63	0.530	83	0.434
4	0.960	24	0.785	44	0.642	64	0.525	84	0.429
5	0.950	25	0.777	45	0.636	65	0.518	85	0.425
6	0.941	26	0.770	46	0.629	66	0.515	86	0.421
7	0.932	27	0.762	47	0.623	67	0.509	87	0.417
8	0.923	28	0.754	48	0.617	68	0.504	88	0.412
9	0.913	29	0.747	49	0.611	69	0.499	89	0.408
10	0.904	30	0.739	50	0.605	70	0.494	90	0.404
11	0.890	31	0.731	51	0.598	71	0.489	91	0.400
12	0.880	32	0.724	52	0.592	72	0.484	92	0.396
13	0.870	33	0.717	53	0.587	73	0.480	93	0.392
14	0.868	34	0.710	54	0.581	74	0.475	94	0.388
15	0.860	35	0.703	55	0.575	75	0.470	95	0.384
16	0.851	36	0.696	56	0.569	76	0.465	96	0.381
17	0.842	37	0.689	57	0.563	77	0.461	97	0.377
18	0.834	38	0.682	58	0.558	78	0.456	98	0.373
19	0.826	39	0.675	59	0.552	79	0.452	99	0.369
20	0.817	40	0.668	60	0.547	80	0.447	100	0.366

19

(वीन विंग ब्रिग्स)
अपरेटिव्स (विल एंड साउथ)
वेस्टर्न

19

ANNEXURE: VI- DECLARATION-CUM-UNDERTAKING

- a I am a citizen of India.
- b No employee or member of R.K Associates has any direct/ indirect interest in the property or become so interested at any time during a period of three years prior to my appointment as valuer or three years after the valuation of assets was conducted by me.
- c The information furnished in our valuation report dated 2/9/2021 is true and correct to the best of my knowledge and belief and we have made an impartial and true valuation of the property.
- d Our authorized Engineer/ surveyor Mr. Deepak Joshi have personally inspected the property on 26/8/2021 the work is not subcontracted to any other valuer and is carried out by us.
- e Valuation report is submitted in the format as prescribed by the Bank.
- f We have not been depanelled/ delisted by any other bank and in case any such depanelment by other banks during my empanelment with you, we will inform you within 3 days of such depanelment.
- g We have not been removed/dismissed from service/employment earlier.
- h We have not been convicted of any offence and sentenced to a term of imprisonment.
- i We have not been found guilty of misconduct in professional capacity.
- j I have not been declared to be unsound mind.
- k We are not undischarged bankrupt, or has not applied to be adjudicated as a bankrupt;
- l We are not an undischarged insolvent.
- m I have not been levied a penalty under section 271J of Income-tax Act, 1961 (43 of 1961) and time limit for filing appeal before Commissioner of Income tax (Appeals) or Income-tax Appellate Tribunal, as the case may be has expired, or such penalty has been confirmed by Income-tax Appellate Tribunal, and five years have not elapsed after levy of such penalty.
- n I have not been convicted of an offence connected with any proceeding under the Income Tax Act 1961, Wealth Tax Act 1957 or Gift Tax Act 1958 and
- o Our PAN Card number/ GST number as applicable is **AAHCR0845G/09AAHCR0845G1ZP**
- p We undertake to keep you informed of any events or happenings which would make me ineligible for empanelment as a valuer.
- q We have not concealed or suppressed any material information, facts and records and I have made a complete and full disclosure.
- r We have read the Handbook on Policy, Standards and procedure for Real Estate Valuation, 2011 of the IBA and this report is in conformity to the "Standards"

enshrined for valuation in the Part-B of the above handbook to the best of my ability.

- s We have read the International Valuation Standards (IVS) and the report submitted to the Bank for the respective asset class is in conformity to the "Standards" as enshrined for valuation in the IVS in "General Standards" and "Asset Standards" as applicable.
- t I abide by the Model Code of Conduct for empanelment of valuer in the Bank.
- u I am registered under Section 34 AB of the Wealth Tax Act, 1957. (Strike off, if not applicable).
- v I am valuer registered with Insolvency & Bankruptcy Board of India (IBBI) (Strike off, if not applicable).
- w My CIBIL Score and credit worthiness is as per Bank's guidelines.
- x I am the proprietor / partner / authorized official of the firm / company, who is competent to sign this valuation report.
- y I will undertake the valuation work on receipt of Letter of Engagement generated from the system (i.e. LLMS/LOS) only.
- z Further, I hereby provide the following information.

S. No.	Particulars	Valuer comment	
1.	Background information of the asset being valued	This valuation report is prepared for the commercial property situated at aforesaid address having a total land area measuring 1250.83 sq.mtr./ 1494.98 sq.yds.	
2.	Purpose of valuation and appointing authority	Please refer to Page No.01 of the Report.	
3.	Identity of the Valuer and any other experts involved in the valuation	Survey Analyst: Er. Deepak Joshi Engineering Analyst: Er. Zaid Ebne Mairaj Valuer/ Reviewer: HOD Valuation	
4.	Disclosure of valuer interest or conflict, if any	No relationship with the borrower or any kind of conflict of interest.	
5.	Date of appointment, valuation date and date of report	Date of Appointment:	26/8/2021
		Date of Survey:	26/8/2021
		Valuation Date:	2/9/2021
		Date of Report:	2/9/2021
6.	Inspections and/or investigations undertaken	Yes by our authorized Survey Engineer Mr. Deepak Joshi bearing knowledge of that area on 26/8/2021. Property was shown and identified by owner's representative Mr. Prabhu Lal Nautiyal (☎- 8376982298)	
7.	Nature and sources of the information used or relied upon	Please refer to Page No. 04 of the Report.	
8.	Procedures adopted in carrying out the valuation and valuation standards followed	Market Comparable Sales approach	
9.	Restrictions on use of the report, if any	Value varies with the Purpose/ Date/ Market & Asset Condition& Situation prevailing in the market. We recommend not to refer the indicative & estimated prospective Value of the	

		<p>asset given in this report if any of these points are different from the one mentioned aforesaid in the Report.</p> <p>This report has been prepared for the purposes stated in the report and should not be relied upon for any other purpose. Our client is the only authorized user of this report and is restricted for the purpose indicated in the engagement letter. I/we do not take any responsibility for the unauthorized use of this report.</p> <p>During the course of the assignment we have relied upon various information, data, documents provided by Bank/ client in good faith. If at any point of time in future it comes to knowledge that the information given to us is untrue, fabricated, misrepresented then the use of this report at very moment will become null & void.</p> <p>This report only contains general assessment & opinion on the indicative, estimated Market Value of the property for which Bank has asked to conduct the Valuation and found as per the information given in the copy of documents, information, data provided to us and/ or confirmed by the owner/ owner representative to us at site which has been relied upon in good faith. It doesn't contain any other recommendations of any sort including but not limited to express of any opinion on the suitability or otherwise of entering into any transaction with the borrower.</p>
10.	Major factors that were taken into account during the valuation	Please refer to Page No. 4-8 of the Report.
11.	Major factors that were not taken into account during the valuation	NA
12.	Caveats, limitations and disclaimers to the extent they explain or elucidate the limitations faced by valuer, which shall not be for the purpose of limiting his responsibility for the valuation report.	Please see attached Annexure.

Date: 2/9/2021

Place: Noida

Signature

(Authorized Person of R.K Associates Valuers & Techno Engg. Consultants (P) Ltd.)

ANNEXURE: VII- MODEL CODE OF CONDUCT FOR VALUERS

Integrity and Fairness

1. A valuer shall, in the conduct of his/its business, follow high standards of integrity and fairness in all his/its dealings with his/its clients and other valuers.
2. A valuer shall maintain integrity by being honest, straightforward, and forthright in all professional relationships.
3. A valuer shall endeavor to ensure that he/it provides true and adequate information and shall not misrepresent any facts or situations.
4. A valuer shall refrain from being involved in any action that would bring disrepute to the profession.
5. A valuer shall keep public interest foremost while delivering his services.

Professional Competence and Due Care

6. A valuer shall render at all times high standards of service, exercise due diligence, ensure proper care and exercise independent professional judgment.
7. A valuer shall carry out professional services in accordance with the relevant technical and professional standards that may be specified from time to time.
8. A valuer shall continuously maintain professional knowledge and skill to provide competent professional service based on up-to-date developments in practice, prevailing regulations/guidelines and techniques.
9. In the preparation of a valuation report, the valuer shall not disclaim liability for his/its expertise or deny his/its duty of care, except to the extent that the assumptions are based on statements of fact provided by the company or its auditors or consultants or information available in public domain and not generated by the valuer.
10. A valuer shall not carry out any instruction of the client insofar as they are incompatible with the requirements of integrity, objectivity and independence.
11. A valuer shall clearly state to his client the services that he would be competent to provide and the services for which he would be relying on other valuers or professionals or for which the client can have a separate arrangement with other valuers.

Independence and Disclosure of Interest

12. A valuer shall act with objectivity in his/its professional dealings by ensuring that his/its decisions are made without the presence of any bias, conflict of interest, coercion, or undue influence of any party, whether directly connected to the valuation assignment or not.
13. A valuer shall not take up an assignment if he/it or any of his/its relatives or associates is not independent in terms of association to the company.
14. A valuer shall maintain complete independence in his/its professional relationships and shall conduct the valuation independent of external influences.
15. A valuer shall wherever necessary disclose to the clients, possible sources of conflicts of duties and interests, while providing unbiased services.

16. A valuer shall not deal in securities of any subject company after any time when he/it first becomes aware of the possibility of his/its association with the valuation, and in accordance with the Securities and Exchange Board of India (Prohibition of Insider Trading) Regulations, 2015 or till the time the valuation report becomes public, whichever is earlier.
17. A valuer shall not indulge in "mandate snatching or offering "convenience valuations" in order to cater to a company or client's needs.
18. As an independent valuer, the valuer shall not charge success fee.
19. In any fairness opinion or independent expert opinion submitted by a valuer, if there has been a prior engagement in an unconnected transaction, the valuer shall declare the association with the company during the last five years.

Confidentiality

20. A valuer shall not use or divulge to other clients or any other party any confidential information about the subject company, which has come to his/its knowledge without proper and specific authority or unless there is a legal or professional right or duty to disclose.

Information Management

21. A valuer shall ensure that he/ it maintains written contemporaneous records for any decision taken, the reasons for taking the decision, and the information and evidence in support of such decision. This shall be maintained so as to sufficiently enable a reasonable person to take a view on the appropriateness of his/its decisions and actions.
22. A valuer shall appear, co-operate and be available for inspections and investigations carried out by the authority, any person authorised by the authority, the registered valuers organization with which he/it is registered or any other statutory regulatory body.
23. A valuer shall provide all information and records as may be required by the authority, the Tribunal, Appellate Tribunal, the registered valuers organization with which he/it is registered, or any other statutory regulatory body.
24. A valuer while respecting the confidentiality of information acquired during the course of performing professional services, shall maintain proper working papers for a period of three years or such longer period as required in its contract for a specific valuation, for production before a regulatory authority or for a peer review. In the event of a pending case before the Tribunal or Appellate Tribunal, the record shall be maintained till the disposal of the case.

Gifts and hospitality.

25. A valuer or his/its relative shall not accept gifts or hospitality which undermines or affects his independence as a valuer.
Explanation: For the purposes of this code the term 'relative' shall have the same meaning as defined in clause (77) of Section 2 of the Companies Act, 2013 (18 of 2013).
26. A valuer shall not offer gifts or hospitality or a financial or any other advantage to a public servant or any other person with a view to obtain or retain work for himself/

itself, or to obtain or retain an advantage in the conduct of profession for himself/itself.

Remuneration and Costs.

27. A valuer shall provide services for remuneration which is charged in a transparent manner, is a reasonable reflection of the work necessarily and properly undertaken, and is not inconsistent with the applicable rules.
28. A valuer shall not accept any fees or charges other than those which are disclosed in a written contract with the person to whom he would be rendering service.

Occupation, employability and restrictions.

29. A valuer shall refrain from accepting too many assignments, if he/it is unlikely to be able to devote adequate time to each of his/ its assignments.
30. A valuer shall not conduct business which in the opinion of the authority or the registered valuer organisation discredits the profession.

Miscellaneous

31. A valuer shall refrain from undertaking to review the work of another valuer of the same client except under written orders from the bank or housing finance institutions and with knowledge of the concerned valuer.
32. A valuer shall follow this code as amended or revised from time to time

Signature of the Valuer: _____

Name of the Valuer: R.K Associates Valuers & Techno Engg. Consultants (P) Ltd.

Address of the Valuer: D-39, Sector-2, Noida-201301

Date: 2/9/2021

Place: Noida

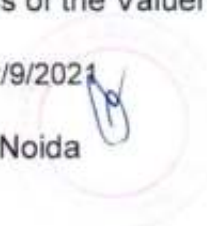

ENCLOSURE: VI – VALUER'S REMARKS

1.	This Valuation report is prepared based on the copies of the documents/ information which interested organization or customer could provide to us out of the standard checklist of documents sought from them and further based on our assumptions and limiting conditions. All such information provided to us has been relied upon in good faith and we have assumed that it is true and correct. Verification or cross checking of the documents provided to us from the originals has not been done at our end.
2.	Legal aspects for eg. investigation of title, ownership rights, lien, charge, mortgage, lease, verification of documents, etc. have to be taken care by legal expert/ Advocate and same are not done at our end. It is assumed that the concerned Lender/ Financial Institution has asked for the valuation of that property for which the legal verification has been already taken and cleared by the competent Advocate before requesting for the Valuation report.
3.	Analysis and conclusions adopted in the report are limited to the reported assumptions, conditions and information came to our knowledge during the course of the work.
4.	Value varies with the Purpose/ Date/ Condition prevailing in the market. We recommend not to refer the indicative & estimated prospective Value of the asset given in this report if any of these points are different from the one mentioned aforesaid in the Report. We also recommend that the indicative estimated Value in the Valuation Report holds good only upto the period of 3 months from the date of Valuation.
5.	This report is having limited scope as per its fields & format to provide only the general basic idea of the value of the property prevailing in the market based on the documents/ data/ information provided by the client. The suggested indicative prospective estimated value should be considered only if transaction is happened as free market transaction.
6.	This Valuation report is prepared based on the facts of the property on the date of the survey. It is a well-known fact that the market value of any asset varies with time & socio-economic conditions prevailing in the country. In future property Market may go down, property conditions may change or may go worse, Property reputation may differ, Property vicinity conditions may go down or become worse, Property market may change due to impact of Govt. policies or effect of World economy, Usability prospects of the property may change, etc. Hence before financing, Banker/ FI should take into consideration all such future risk and should loan conservatively to keep the advanced money safe in case of the downward trend of the property value.
7.	Valuation of the same asset/ property can fetch different values in different situations. For eg. Valuation of a running/ operational shop/ hotel/ factory will fetch better value and in case of closed shop/ hotel/ factory it will have considerable lower value. Similarly an asset sold directly by an owner in the market will fetch better value and if the same asset/ property is sold by any financier due to encumbrance on it will fetch lower value. Hence before financing, Banker/ FI should take into consideration all such future risks and should loan conservatively to keep the advanced money safe in case of any such situation.
8.	Getting cizra map or coordination with revenue officers for site identification is not done at our end.
9.	Valuation is done for the property identified to us by the owner/ owner representative. At our end we have just cross verified the identification of the property with reference to the documents produced for perusal. Method by which identification of the property is carried out is also mentioned in the report clearly. Responsibility of identifying the correct property to the Valuer/ its authorized surveyor is solely of the client/ owner for which Valuation has to be carried out. It is requested from the Bank to cross check from their own records/ information if this is the same property for which Valuation has to be carried out to ensure that owner has not misled the Valuer company or misrepresented the property due to any vested interest.
10.	In India more than 70% of the geographical area is lying under rural/ remote/ non municipal/ unplanned area where the subject property is surrounded by vacant lands having no physical demarcation or having any display of property survey or municipal number / name plate on the property clearly. Even in old locations of towns, small cities & districts where property number is either not assigned or not displayed on the properties clearly and also due to the presence of multiple/ parallel departments due to which ownership/ rights/ illegal possession/ encroachment issues are rampant across India and due to these limitations at many occasions it becomes tough to identify the property with 100% surety from the available documents, information & site whereabouts and thus chances of error, misrepresentation by the borrower and margin of chances of error always persists in such cases. To avoid any such chances of error it is advised to the Bank to engage municipal/ revenue department officials to get the confirmation of the property to ensure that the property shown to Valuer/ Banker is the same as for which documents are provided.
11.	If this Valuation Report is prepared for the Flat/ dwelling unit situated in a Group Housing Society or Integrated Township then approvals, maps of the complete group housing society/ township is out of scope of this report and this report will be made for the specific unit based on the assumption that complete Group Housing Society/ Integrated Township must be approved in all respect.

12.	Due to fragmented & frequent change in building/ urban planning laws/ guidelines from time to time, different laws/ guidelines between regions/ states and no strict enforceability of Building Bye-Laws in India specially in non-metro and scale b & c cities & industrial areas, property owners many times extend or make changes in the covered area/ layout from the approved/ applicable limits. There are also situations where properties are decades old when there was no formal Building Bye-Laws applicable when the construction must have been done. Due to such discrete/ unplanned development in many regions sometimes it becomes tough to determine the exact lawful situation on ground for the Valuer. In case nothing specific is noted on the covered built-up area considered in the Valuation Report, the covered area present on the site as per site survey will be considered in the Valuation.
13.	Valuation is a subjective field and opinion may differ from consultant to consultant. To check the right opinion, it is important to evaluate the methodology adopted and various data point/ information/ factors/ assumption considered by the consultant which became the basis for the Valuation report before reaching to any conclusion.
14.	Value analysis of any asset cannot be regarded as an exact science and the conclusions arrived at in many cases will, of necessity, be subjective and dependent on the exercise of individual judgment. Given the same set of facts and using the same assumptions, expert opinions may differ due to the number of separate judgment decisions, which have to be made. Therefore, there can be no standard formula to establish an indisputable exchange ratio. In the event of a transaction, the actual transaction value achieved may be higher or lower than our indicative analysis of value depending upon the circumstances of the transaction. The knowledge, negotiability and motivations of the buyers and sellers and the applicability of a discount or premium for control will also affect actual price achieved. Accordingly, our indicative analysis of value will not necessarily be the price at which any agreement proceeds. The final transaction price is something on which the parties themselves have to agree. However our Valuation analysis can definitely help the stakeholders to make them informed and wise decision about the Value of the asset and can help in facilitating the arm's length transaction.
15.	This report is prepared on the RKA V-L1 (Basic) Valuation format as per the client requirement and scope of work. This report is having limited scope as per its fields & format to provide only the general estimated & indicative basic idea of the value of the property prevailing in the market based on the information provided by the client. No detailed analysis, audit or verification has been carried out of the subject property.
16.	This is just an opinion report and doesn't hold any binding on anyone. It is requested from the concerned Client/ Bank/ Financial Institution which is using this report for mortgaging the property that they should consider all the different associated relevant & related factors & risks before taking any business decision based on the content of this report.
17.	All Pages of the report including annexures are signed and stamped from our office. In case any paper in the report is without stamp & signature then this should not be considered a valid paper issued from this office.
18.	Defect Liability Period is 30 DAYS . We request the concerned authorized reader of this report to check the contents, data and calculations in the report within this period and intimate us in writing if any corrections are required or in case of any other concern with the contents or opinion mentioned in the report. Corrections only related to typographical, calculation, spelling mistakes will be entertained within the defect liability period. No request for any illegitimate value revision, date change or any other change will be entertained other than the one mentioned above.
19.	R.K Associates encourages its customers to give feedback or inform concerns over its services through proper channel at valuers@rkassociates.org in writing within 30 days of report delivery. After this period no concern/ complaint/ proceedings in connection with the Valuation Services can be entertained due to possible change in situation and condition of the property.
20.	Our Data retention policy is of ONE YEAR . After this period we remove all the concerned records related to the assignment from our repository. No clarification or query can be answered after this period due to unavailability of the data.
21.	This Valuation report is governed by our (1) Internal Policies, Processes & Standard Operating Procedures, (2) R.K Associates Quality Policy, (3) Valuation & Survey Best Practices Guidelines formulated by management of R.K Associates, (4) Information input given to us by the customer and (4) Information/ Data/ Facts given to us by our field/ office technical team. Management of R.K Associates never gives acceptance to any unethical or unprofessional practice which may affect fair, correct & impartial assessment and which is against any prevailing law. In case of any indication of any negligence, default, incorrect, misleading, misrepresentation or distortion of facts in the report then it is the responsibility of the user of this report to immediately or atleast within the defect liability period bring all such act into notice of R.K Associates management so that corrective measures can be taken instantly.
22.	R.K Associates never releases any report doing alterations or modifications by pen. In case any information/ figure of this report is found altered with pen then this report will automatically become null & void.



PABHA SINGH
Advocate

Office: Chamber No. 7, Compound no. 7
C.J.M. Court Compound
District Dehradun (Uttarakhand)
Phone No. 91-9456154679, 789346066
email-prabha0069@gmail.com

Date: 03.10.2018

TITLE INVESTIGATION REPORT

1	a) Name of the Branch/ Business Unit/Office seeking opinion.	State Bank of India SME Branch, Rajpur Road, Dehradun.
	b) Reference No. and date of the letter under the cover of which the documents tendered for scrutiny are forwarded.	-
	c) Name of the Borrower.	Shri Devender Singh Mann son of Shri H.S. Mann and Shri Harbhajan Singh Mann son of Shri Harcharn Singh Mann (Borrowers)
2.	a) Name of the unit/concern/ company/person offering the property/ (ies) as security.	M/S Inter National Associates
	b) Constitution of the unit/concern/ person/body/authority offering the property for creation of charge.	Individual
	c) State as to under what capacity is security offered (whether as joint applicant or borrower or as guarantor, etc.)	Borrowers
3.	Complete or full description of the immovable property (ies) offered as security including the following details.	All that Property part of property no. 21. (new no. 80 Rajpur Road) District Dehradun measuring 1471.57 sq. meter having covered area 1667.78 sq. meters as per sanctioned map
	a) Survey No.	-
	b) Door/House no. (in case of house property)	21 (new no. 80), Rajpur Road, Dehradun
	c) Extent/ area including plinth/ built up area in case of house property	Total land area 1471.57 sq. meters Total covered area 1667.78
	d) Locations like name of the place, village, city, registration, sub-district etc. Boundaries.	Mauza or Place: Rajpur Road, Dehradun bounded and butt as under: NORTH: Property of others and common road. SOUTH: Motal Quality. EAST: Rajpur Road. WEST: Property of others.
4.	a) Particulars of the documents scrutinized-serially and chronologically.	1- Sale Deed dated 30.10.2003 registered at serial no. 5457. 2- Sale Deed dated 30.10.2003 registered at serial no. 5456.

Prabha Singh

PABHA SINGH

- Original Sale Deed dated 30.10.2003 registered at serial no. 5457.
- Original Sale Deed dated 30.10.2003 registered at serial no. 5456.
- 3- Original Registered agreement to sell dated 11.06.1999 registered at serial no. 2087.
- 4- Original Partnership Deed dated 02.08.2004 duly registered in office of Registrar of Firm dated 05.08.2004.
- 5- Original Deed of Reconstituted of Partnership Firm dated 19.11.2006.
- 6- Original Reconstitution Deed dated 02.04.2008.
- 7- Original Reconstitution Deed dated 31.03.2018.

There are no legal impediments for creation of the Mortgage under any applicable Law/ Rules in force.

SCHEDULE OF THE PROPERTY (IES)

All that Property part of property no. 21, (new no. 80 Rajpur Road) District Dehradun measuring 1471.57 sq. meter having covered area 1667.78 sq. meters as per sanctioned map bounded and butted as under:

NORTH: Property of others and common road.

SOUTH: Motal Quality.

EAST: Rajpur Road.

WEST: Property of others.

Date: 03.10.2018

Place: Dehradun

Enclosure :

- 1- Certified copy of Sale Deed dated 30.10.2003 .
- 2- Certified copy of Sale Deed dated 30.10.2003 .
- 3- Certified copy of POA dated 03.04.2000
- 4- Certified copy of Registered agreement to sell dated 11.06.1999 .
- 5- Copy of Partnership Deed dated 02.08.2004 duly registered in office of Registrar of Firm dated 05.08.2004.
- 6- Copy of Deed of Reconstituted of Partnership Firm dated 19.11.2006.
- 7- Copy of Reconstitution Deed dated 02.04.2008.
- 8- Copy of Reconstitution Deed dated 31.03.2018.
- 9- Copy of Sanctioned map dated 22.04.2014.
- 10- Copy of Municipal tax receipt.
- 11- Certified Copy of Municipal assessment.
- 12- Copy of Death certificate of Amar Bir Singh.
- 13- Copy of electricity bill.
- 14- Certified copy of Sale certificate dated 18.07.1970.
- 15- Certified copy of Sale Deed dated 09.08.1971.
- 16- Affidavit

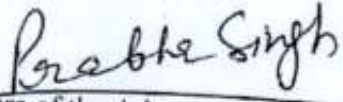
Signature of the Advocate

PRASHNA SINGH

Advocate, Dehradun

C-0082/S-6/20/2

कद रं दिनांक 22/04/2014
प्रामित ।

CA/414

JE
म.दे.विकास

.....
कर्म

.....
विकास प्राधिकरण
देहरादून

TERRACE

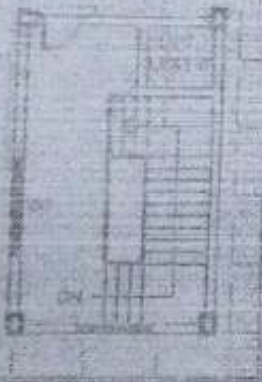

PLAN (SCALE - 1:200)

ADD / ALT. COMMERCIAL BUILDING
PLAN FOR M/S INTERNATIONAL
ASSOCIATES THROUGH ITS
PARTNER SHRI D S. MANN
SITUATED AT PROPERTY NO. 21
(NEW NO. 80) RAJPUR ROAD,
DEHRADUN

AREA STATEMENT	SQMT
TOTAL LAND AREA AS PER SALE DEED	1471.67
SOLD AREA OF LAND	54.31
BALANCE AREA AS PER SALE DEED	1417.37
TOTAL LAND AREA AS PER SITE	1316.82
DISPUTED LAND AREA (DEDUCTED)	87.23
ROAD WIDENING AREA	8.24
NET LAND AREA	1250.83
EXISTING BASEMENT AREA	407.73
EXISTING GROUND FLOOR AREA	444.59
EXISTING FIRST FLOOR AREA	407.73
EXISTING SECOND FLOOR AREA	407.73
COMPOUNDING THIRD FL. IN S.S.B.	3.12
COMPOUNDING THIRD FLOOR AREA	22.86
PROPOSED THIRD FLOOR AREA	381.93
TOTAL THIRD FLOOR AREA	407.73
TOTAL COVD. AREA OF ALL FLOORS	1592.78
TOTAL COMPOUNDED AREA IN S.S.B.	3.12
GROUND COVERAGE	35.54 %
F.A.R.	1.33
TOTAL AREA OF TOILET (4X8.71)	38.84
AREA OF STAIRCASE	28.86
NET COVD. AREA FOR REQ. PARKING	1592.08
REQUIRED PARKING = $1592.08 / (100) \times 2.0 = 31.84$ ECS	
PROVIDED PARKING	
PROVIDED PARKING IN OPEN = $77.12 / 23 = 3.35$ ECS	
PROVIDED PARKING IN SET BACK =	
$1250.83 - (444.59 + 77.12) = 729.12$	
$729.12 / 23 \times 50\% = 15.35$ ECS	
PROVIDED PARKING IN BASEMENT = $407.73 / 27$	
$= 12.74$ ECS	