

REPORT FORMAT: V-L1 (Composite) | Version: 9.0\_2019

FILE NO. VIS (2021-22)-PL620-538-675

DATED:10/11/2021

# VALUATION ASSESSMENT

## OF

## RESIDENTIAL FLAT

SITUATED AT

UNIT NO. U0301, 3<sup>RD</sup> FLOOR, BLOCK U, AMARPALI ZODIAC, GH-03, SECTOR-120,  
NOIDA, U.P.

OWNER/S

MR. AJAI KUMAR GUPTA S/O MR. O.P. GUPTA & MRS. PRATIBHA GUPTA W/O MR.  
AJAI KUMAR GUPTA

■ Corporate Valuers

■ Business/ Enterprise/ Equity Valuations

■ Lender's Independent Engineers (LIE)

■ Techno Economic Viability Consultants (TEV)

■ Agency for Specialized Account Monitoring (ASM)

■ Project Techno-Financial Advisors

■ Chartered Engineers

■ Industry/ Trade Rehabilitation Consultants

■ NPA Management

■ Panel Valuer & Techno Economic Consultants for PSU  
Banks

AG. MR. AJAI KUMAR GUPTA S/O MR. O.P. GUPTA

REPORT PREPARED FOR

STATE BANK OF INDIA, SME BRANCH, RANIPUR, HARIDWAR

*Important - In case of any query/ issue/ concern or escalation you may please contact Incident Manager @  
valuers@rkassociates.org. We will appreciate your feedback in order to improve our services.*

*Valuation TOR is available at [www.rkassociates.org](http://www.rkassociates.org) for reference.*

*NOTE: As per IBA Guidelines please provide your feedback on the report within 15 days of its submission after which report*

*will be considered to be correct.*

**CORPORATE OFFICE:**

D-39, 2nd floor, Sector 2, Noida-201301

Ph - +91-0120-4110117, 4324647, +91 - 9958632707

E-mail - valuers@rkassociates.org | Website: www.rkassociates.org

## VALUATION ASSESSMENT AS PER SBI FORMAT

Name & Address of Branch:	State Bank of India, SME Branch, Ranipur, Haridwar
Name of Customer (s)/ Borrower Unit	Mr. Ajai Kumar Gupta S/o Mr. O.P. Gupta

I. GENERAL					
1.	Purpose for which the valuation is made		Periodic Re-Valuation for bank		
2.	a)	Date of inspection	09/11/2021		
	b)	Date on which the valuation is made	10/11/2021		
3.	List of documents produced for perusal		Documents Requested	Documents Provided	Documents Reference No.
			Total 05 documents requested.	Total 05 documents provided.	05
			Copy of TIR	Allotment Papers	Date: 05/08/2010
			Property Title document	Possession Letter	Dated: 15/04/2014
			Last paid Electricity Bill	Builder-Buyer Agreement	Date:05/08/2010
			NOC to Mortgage	Key Hand Over Letter	Date:15/04/2014
			Last paid Municipla Tax receipt	NOC from Society	Date:18/09/2013
4.	Name of the owner/s		Mr. Ajai Kumar Gupta & Mrs. Pratibha Gupta W/o Mr. Ajai Kumar Gupta		
	Address and Phone no. of the owner/s		R/o.: 4 Nanpuri, Arya Nagar Chowk, Jwalapur, Haridwar, UK - 249407		
5.	<b>Brief description of the property</b>  This opinion on Valuation report is prepared for Residential Flat having a super area of 1775 sq.ft./ 164.9 sq.mtr. according to the Documents provided to us.  The identification is done by the owner's representative and name plate displayed on the property shown to us at site and valuation is done on as-is-where-is basis.  The subject Locality is a good developing area of Noida, Sector-120.  The subject property is located on FMG Expressway Service Road (100 ft wide) and can be clearly approached by same.  This report only contains general assessment & opinion on the Guideline Value and the indicative, estimated Market Value of the property for which Bank has asked to conduct the Valuation and found as per the information given in the copy of documents provided to us and/ or confirmed by the owner/ owner representative to us at site which has been relied upon in good faith. It doesn't contain any other recommendations of any sort.				
6.	Location of property				
	a)	Plot No. / Survey No.	GH-003		

## VALUATION ASSESSMENT

MR. AJAI KUMAR GUPTA S/O MR. O.P. GUPTA

b)	Door No.	U301	
c)	T. S. No. / Village	Sector - 120	
d)	Ward / Taluka	--	
e)	Mandal / District	Gautam Buddha Nagar	
f)	Date of issue and validity of layout of approved map / plan	NA.	
g)	Approved map / plan issuing authority	Noida Authority	
h)	Whether genuineness or authenticity of approved map / plan is verified	Map not provided to us	
i)	Any other comments by our empanelled valuers on authenticity of approved plan	No	
7.	Postal address of the property		
8.	a) City / Town	Noida	
	b) Residential Area	Yes	
	c) Commercial Area	No	
	d) Industrial Area	No	
9.	Classification of the area		
	a) High / Middle / Poor	Middle	
	b) Urban / Semi Urban / Rural	Urban Developing	
10.	Coming under Corporation limit/ Village Panchayat / Municipality	Municipality	
11.	Whether covered under any State/ Central Govt. enactments (e.g. Urban and Ceiling Act) or notified under agency area/scheduled area/ cantonment area	NA	
12.	<b>Boundaries of the property</b>		
	Are Boundaries matched	No, boundaries are not mentioned in the documents.	
	<b>Directions</b>	<b>As per Sub Lease Deed</b>	<b>Actual found at Site</b>
	North	NA	Open area
	South	NA	Gallery/Lift
	East	NA	Open Area
	West	NA	Entry/308
13.	<b>Dimensions of the site</b>	<b>A</b>	<b>B</b>
		<b>As per the Deed</b>	<b>Actuals</b>
	North	Not mentioned in the documents	Not Applicable
	South	Not mentioned in the documents	Not Applicable
	East	Not mentioned in the documents	Not Applicable
	West	Not mentioned in the documents	Not Applicable
14.	Extent of the site	1775 sq.ft. / 164.9 sq.mtr. (Super Area)	
14.1	Latitude, Longitude & Co-ordinates of Commercial Shop	28°35'04.4"N 77°23'50.4"E	
15.	Extent of the site considered for valuation (least of 13 A & 13 B)	1775 sq.ft. / 164.9 sq.mtr. (Super Area)	
16.	Whether occupied by the owner/tenant?	Owner	
	If occupied by tenant, since how long?	NA	
	Rent received per month.	NA	



II. APARTMENT BUILDING		
1.	Nature of the Apartment	Multistoried Building
2.	Location	
3.	a) T. S. No.	--
	b) Block No.	U
	c) Ward No.	--
	d) Village/ Municipality / Corporation	Municipality
	e) Door No., Street or Road (Pin Code)	U301 (Amarpali Zodiac)
4.	Description of the locality	Residential
5.	Year of Construction	Approx. 2012-14 as per information provided during site survey.
6.	Number of Floors	Multistoried Building
7.	Type of Structure	RCC framed pillar, beam, column structure on RCC slab
8.	Number of Dwelling units in the building	No information available
9.	Quality of Construction	Good
10.	Appearance of the Building	Good
11.	Maintenance of the Building	Good
12.	Facilities Available	
13.	a) Lift	Yes
	b) Protected Water Supply	Yes
	c) Underground Sewerage	Yes
	d) Car Parking - Open/ Covered	Yes
	e) Is Compound wall existing?	Yes
	f) Is pavement laid around the Building	Yes

III. FLAT		
1.	The floor on which the Unit is situated	Third floor
2.	Door No. of the Unit	U301
3.	Specifications of the Unit	---
	a) Roof	RCC
	b) Flooring	Vitrified tiles
	c) Doors	Wooden frame & panel doors
	a) Windows	Wooden frame with glass panel windows
	b) Fittings	Internal
	c) Finishing	Simple Plastered Walls & Designer textured walls
4.	a) House Tax Assessment No.	No details provided to us
	b) Tax paid in the name of	No details provided to us
	Tax amount	No details provided to us
5.	a) Electricity Service Connection no.	No such information provided to us
	b) Meter Card is in the name of	No such information provided to us
6.	How is the maintenance of the Unit?	Good
7.	Sale Deed executed in the name of	Mr. Ajai Kumar Gupta S/o Mr. O.P. Gupta & Mrs. Pratibha Gupta W/o Mr. Ajai Kumar Gupta
8.	What is the undivided area of land as per Sale Deed?	No such information mentioned in the provided documents
9.	What is the plinth area of the Unit?	No details provided to us
10.	What is the floor space index (app.)	No details provided to us
11.	What is the Built-up Area of the Unit?	No details provided to us
12.	Is it Posh/ I class / Medium / Ordinary?	Within urban developing zone
13.	Is it being used for Residential or	Residential



## VALUATION ASSESSMENT

MR. AJAI KUMAR GUPTA S/O MR. O.P. GUPTA

	Commercial purpose?	
14.	Is it Owner-occupied or let out?	owner
15.	If rented, what is the monthly rent?	No Information Provided

IV	MARKETABILITY	
1.	How is the marketability?	Property is located in developing area
2.	What are the factors favoring for an extra Potential Value?	Good developing area
3.	Any negative factors are observed which affect the market value in general?	No ---

V	RATE	
1.	After analyzing the comparable sale instances, what is the composite rate for a similar Unit with same specifications in the adjoining locality? - (Along with details/reference of at-least two latest deals/transactions with respect to adjacent properties in the areas)	The above-mentioned property is a Residential Flat in the good commercial cum residential area of Sector 120, Noida. Hence, the dealers have quoted the rates of Rs.4,000/- to Rs.4,500/- per sq.ft. Keeping all those factors into the consideration that may affect the value of this property we have adopted the rate of Rs.4,250/- per sq.ft.
2.	Assuming it is a new construction, what is the adopted basic composite rate of the Unit under valuation after comparing with the specifications and other factors with the Unit under comparison (give details).	Not applicable since the valuation is done by Comparable Market Rate Approach
3.	Break - up for the rate	
	i. Building + Services	Cannot separate in these components since only composite rate available in the market
	ii. Land + Others	NA
4.	Guideline rate obtained from the Registrar's Shop (an evidence thereof to be enclosed)	NA

VI	COMPOSITE RATE ADOPTED AFTER DEPRECIATION	
a.	Depreciated building rate	
	Replacement cost of Unit with Services {V (3)i}	Not applicable separately since the composite rates available in the market take care of this aspect inherently
	Age of the building	Approx. 7-8 years as per information provided to us
	Life of the building estimated	Approx. 50 to 55 years, subjected to timely maintenance
	Depreciation percentage assuming the salvage value as 10%	Not applicable separately since the composite rates available in the market take care of this aspect inherently
	Depreciated Ratio of the building	Not applicable separately since the composite rates available in the market take care of this aspect inherently
b.	Total composite rate arrived for valuation	
	Depreciated building rate VI (a)	Not applicable separately since the composite rates available in the market take care of this aspect inherently
	Rate for Land & other V (3)ii	Not applicable separately since the composite rates available in the market take care of this aspect inherently
	Total Composite Rate	Rs.4,250/- per sq.ft.



VII. DETAILS OF VALUATION				
Sr. No.	Description	Qty.	Rate per unit Rs.	Estimated Value Rs.
1.	Present value of the Unit	01	1775 sq.ft. X Rs. 4,250/- per sq.ft.	Rs.75,43,750/-
2.	Wardrobes	The composite rate for the property available in the market and according to which this property has been valued is inherently inclusive of all these components and these are not valued separately. The valuation is done on comparable market rate approach and hence these items cannot be valued separately to arrive at the market value of the property.		
3.	Showcases			
4.	Kitchen Arrangements			
5.	Superfine Finish			
6.	Interior Decorations			
7.	Electricity deposits/ electrical fittings, etc.,			
8.	Extra collapsible gates / grill works etc.,			
9.	Potential value, if any			
10.	Others			
11.	<b>Total</b>	01	Rs.4,250/- per sq. ft.	<b>Rs.75,43,750/-</b>

VII.		VALUATION ASSESSMENT			
A.		ASSESSMENT FACTORS			
i.	Valuation Type	Built-up unit value (sold-purchased as a seperate dwelling unit)		Residential flat Value	
ii.	Scope of the Valuation	Non binding opinion on the assessment of Plain Asset Valuation of the property identified to us by the owner or through his representative.			
iii.	Property Use factor	Current Use		Highest & Best Use	
		Residential		Residential	
iv.	Legality Aspect Factor	Assumed to be positive as per copy of documents & information produced to us. However Legal aspects of the property are out-of-scope of the Valuation Services.  Verification of authenticity of documents from originals or cross checking from any Govt. deptt. have to be taken care by Legal expert/ Advocate.			
v.	Land Physical factors	Shape	Size	Level	Frontage to depth ratio
		Not Applicable	Not Applicable	Not Applicable	Not Applicable
vi.	Property location category factor	City Categorization	Locality Categorization	Property location classification	Floor Level
		Metro City	Good	Near to Market	In between 1st to 4th Floor
		Urban developing	None	Near to Highway	
				None	
		Property Facing	West Facing		
vii.	Any New Development in surrounding area	None			
viii.	Any specific advantage/ drawback in the property	NA			
ix.	Property overall usability Factor	Normal			
x.	Comment on Property Salebility Outlook	Easily sellable			
xi.	Comment on Demand & Supply in the Market	Such properties are easily available in the area			
xii.	Any other aspect which	NA			



	has relevance on the value or marketability of the property	<p>Valuation of the same asset/ property can fetch different values under different circumstances &amp; situations. For eg. Valuation of a running/ operational shop/ hotel/ factory will fetch better value and in case of closed shop/ hotel/ factory it will have considerable lower value. Similarly an asset sold directly by an owner in the open market through free market transaction then it will fetch better value and if the same asset/ property is sold by any financier due to encumbrance on it, will fetch lower value. Hence before financing, Lender/ FI should take into consideration all such future risks while financing.</p> <p>This Valuation report is prepared based on the facts of the property &amp; market situation on the date of the survey. It is a well-known fact that the market value of any asset varies with time &amp; socio-economic conditions prevailing in the country. In future property market may go down, property conditions may change or may go worse, property reputation may differ, property vicinity conditions may go down or become worse, property market may change due to impact of Govt. policies or effect of World economy, usability prospects of the property may change, etc. Hence before financing, Banker/ FI should take into consideration all such future risk while financing.</p>
xiii.	Sale transaction method assumed	Free market transaction at arm's length wherein the parties, after full market survey each acted knowledgeably, prudently and without any compulsion.
xiv.	Best Sale procedure to realize maximum Value	Free market transaction at arm's length wherein the parties, after full market survey each acted knowledgeably, prudently and without any compulsion.
xv.	Methodology/ Basis of Valuation	<b>Govt. Guideline Value: Circle Rate of Noida 2021</b>
		<b>Market Value: Market Comparable Sales approach</b>
		<i>Valuation of the asset is done as found on as-is-where basis.</i>
		<p><i>Valuation is done based on the Valuation best practices, standard operating procedures and definitions prescribed by various organizations like IVSC, Income Tax of India, etc. as defined under.</i></p> <p><i>For knowing comparable market rates, significant discreet local enquiries have been made from our side representing ourselves as both buyer and seller for the similar properties in the subject area and thereafter based on this information and various factors of the property, a rate has been judiciously taken considering the market scenario.</i></p> <p><i>References regarding the prevailing market rates are based on the verbal/ informal/ secondary/ tertiary information collected during market survey in the subject area from the local people, property consultants, recent deals, demand-supply, internet postings which are relied upon. No written record is generally available for such market information and only the verbal information has to be relied upon.</i></p> <p><i>Market Rates are rationally adopted based on the facts of the property that came to our knowledge during the course of the assignment considering many factors like nature of the property, size, location, approach, market situation and trends.</i></p>



The indicative value has been suggested based on the prevailing market rates that came to our knowledge during secondary & tertiary market researches and does not split into formal & informal payment components.

Secondary/ Tertiary costs related to asset transaction like Stamp Duty, Registration charges, Brokerage, Bank interest, selling cost, marketing cost, etc. pertaining to the sale/ purchase of this property are not considered while assessing the indicative estimated Market Value.

This report includes both, Govt. Guideline Value and Indicative Estimated Prospective Fair Market Value. As per the current market practice, in most of the cases, formal transaction takes place for an amount less than the actual transaction amount and rest of the payment is normally done informally.

The condition assessment and the estimation of the residual economic life of the structure is only based on the visual observations and appearance found during the site survey. We have not carried out any structural design or stability study; nor carried out any physical tests to assess structural integrity & strength.

Sale transaction method of the asset is assumed as free market transaction while assessing Indicative & Estimated Fair Prospective Market Value of the asset.

Any kind of unpaid statutory, utilities, lease, interest or any other pecuniary dues on the asset has not been factored in the Valuation.

This Valuation is conducted based on the macro analysis of the asset/ property considering it in totality and not based on the micro, component or item wise analysis. Analysis done is a general assessment and is not investigative in nature.

**Fair Market Value<sup>#</sup>** suggested by the competent Valuer is that prospective estimated amount in his expert & prudent opinion of the subject asset/ property without any prejudice after he has carefully & exhaustively evaluated the facts & information came in front of him related to the subject asset at which the subject asset/ property should be exchanged between a willing buyer and willing seller at an arm's length transaction in an open & unrestricted market, after proper marketing, wherein the parties, each acted knowledgeably, prudently and without any compulsion on the date of the Valuation.

Forced, under compulsion & constraint, obligatory sales transactions data doesn't indicate the Fair Market Value.

**Realizable Value<sup>^</sup>** is the minimum prospective estimated value of the property which it may be able to realize at the time of actual property transaction factoring in the potential prospects of deep negotiations carried out between the buyer & seller for ultimately finalizing the transaction across the table. Realizable value may be 10-20% less than the Fair Market Value depending on the various salability prospects of the subject property and the needs of the buyer & the seller.



**Forced/ Distress Sale Value\*** is the value when the property has to be sold due to any compulsion or constraint like financial encumbrances, dispute, as a part of a recovery process, any defect in the property, legal issues or any such condition or situation. In this type of sale, minimum fetch value is assessed which can be 25-40% less than the estimated Fair Market Value based on the nature, size & salability prospects of the property. In this type of sale, negotiation power of the buyer is always more than the seller and eagerness & pressure of selling the property is more than buying it. Therefore the Forced/ Distress Sale Value will always fetch significantly less value compare to the estimated Fair Market Value.

**Liquidation Value** is the amount that would be realized when an asset or group of assets are sold on a piecemeal basis that is without consideration of benefits (or detriments) associated with a going-concern business. Liquidation value can be either in an orderly transaction with a typical marketing period or in a forced transaction with a shortened marketing period.

**Difference between Cost, Price & Value:** Generally, these words are used and understood synonymously. However, in reality each of these has a completely different meaning, premise and also having different definitions in the professional & legal terms. Therefore, to avoid confusion, it is our professional responsibility to describe the definitions of these words to avoid ambiguity & confusion in the minds of the user of this report.

The **Cost** of an asset represents the actual amount spend in the construction/ actual creation of the asset.

The **Price** is the amount paid for the procurement of the same asset.

The **Value** is defined as the present worth of future rights in the property/ asset and depends to a great extent on combination of various factors such as demand and supply, market situation, purpose, situation & needs of the buyer & seller, saleability outlook, usability factor, market perception & reputation. Needs of the buyer & seller, saleability outlook, usability factor, market perception & reputation.

Therefore, in actual for the same asset/ property, cost, price & value remain different since these terms have different usage & meaning.

xvi.	References on prevailing market Rate/ Price trend of the property and Details of the sources from where the information is gathered (from property search sites & local information)	1.	Name:	Mr. Rohin Govila (Property Consultant)
			Contact No.:	+91-9136001463
			Nature of reference:	Interested Seller
			Size of the Property:	1550 sq.ft.(super area)
			Location:	Tower-C (Amrapali Zodiac)
			Rates/ Price informed:	Rs.68,00,000/- (including car parking)
			Any other details/ Discussion held:	As per the discussion held with the above-mentioned property owner, we came to know that the rates in the concerned area were around Rs. 65,00,000/- to Rs.72,00,000/- for property in the respective society depending on the Size and the floor level
		2.	Name:	Avenue Properties (Property consultant)



			Contact No.:	+91-07011966692
			Nature of reference:	Property Consultant
			Size of the Property:	1775 sq.ft.
			Location:	Amrapali Zodiac
			Rates/ Price informed:	Rs. 4,000/- to Rs.4,500/- (for Residential flat property)
			Any other details/ Discussion held:	As per the discussion held with the above-mentioned property dealer, we came to know that the rates in the concerned area for the Residential Unit is around Rs.4,000/- per sq.ft. to Rs.4,500/- per sq.ft. for property in the amapali zodiac.
			3.	Name:
		Contact No.:		NA
		Nature of reference:		NA
		Size of the Property:		NA
		Location:		NA
		Rates/ Price informed:		NA
				Any other details/ Discussion held:
NOTE: The given information above can be independently verified to know its authenticity.				
xvii.	Adopted Rates Justification	<p>The demand of the property is Good in the area for Residential Flats. As per market survey &amp; verbal conversation with local persons &amp; local property consultant we got the following information: -</p> <ol style="list-style-type: none"><li>1. The property rate in the concern area depends on size, Location, floor level, and approach road width Distance from the main road, Amenities provided of the subject Society.</li><li>2. The location of the subject property is in the Good Developing area of Noida.</li><li>3. The Demand and supply of such Residential unit is good in the area.</li><li>4. The on-going market rate for the Residential flat located within vicinity of subject Property is ranging in between Rs.4,000/- to Rs.4,500/- per Sq.ft.</li></ol> <p>As aforesaid property is a Residential Unit with a total of 1775/-sq.ft super area in size. Hence taking into consideration all these factors like size, floor Level and market condition, we are on the view that the appropriate rate range for such a unit can be considered between Rs.4,000/- per sq.ft. to Rs.4,500/- per sq.ft. and for the valuation purpose we have adopted <b>Rs.4,250/- per sq.ft.</b> which appears to be reasonable in our view.</p>		



B.		VALUATION CALCULATION		
a.		GUIDELINE/ CIRCLE VALUE		
i.	Land Value (Not considered since this is a built-up unit valuation)	Total Land Area considered as per documents/ site survey (Whichever is less)	Prevailing Rates Range	Rates adopted (Considering all characteristics & assessment factors of the property)
		NA	NA	NA
	Total Land Value (a)	NA		
		NA		
ii.	Built-up Dwelling Unit Value	Built-Up unit value		
		Structure Type	Construction category	Age Factor
		RCC framed pillar, beam, column structure on RCC slab	Class B construction (Good)	5-10 years old construction
		Rate range	Rate adopted	Super Area
		Rs. 40,000/- per sq.mtr.	Rs. 40,000/- per sq.mtr.	1775 sq.ft / 164.9 sq.mtr
	Total Built-up Dwelling Unit Value(b)	Rs.40,000/- per sq.mtr. X 164.9 sq.mtr.		
		Rs.65,96,000/- + Rs.3,00,000/- (for car parking)		
iii.	TOTAL GUIDELINE/ CIRCLE RATE VALUE: (a+b)	Rs.68,96,000/-		

b.		INDICATIVE ESTIMATED PROSPECTIVE FAIR MARKET VALUE		
i.	Land Value (Not considered since this is a built-up unit valuation)	Total Land Area considered as per documents/ site survey (whichever is less)	Prevailing Rates Range	Rate adopted (considering all characteristics& assessment factors of the property)
		NA	NA	NA
	Total Land Value (a)	NA		
		NA		
ii.	Built-up Dwelling Unit Value	Built-Up unit value		
		Structure Type	Construction category	Structure Condition
		RCC framed pillar, beam, column structure on RCC slab	Class B construction (Good)	Good
		Age Factor		Super Area
		5-10 years old construction		1775 sq.ft / 164.9 sq.mtr
		Rate range		Rate adopted
		Rs.4,000/- to Rs.4,500/- per sq.ft.		Rs.4,250/- per sq.ft.
	Total Built-up Dwelling Unit ValueValue (b)	Rs.4,250/- per sq.ft. X 1775 sq.ft.		
Rs.75,43,750/-				
iii.	TOTAL VALUE: (a+b+c+d+e)		Rs.75,43,750/-	

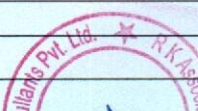



## VALUATION ASSESSMENT

MR. AJAI KUMAR GUPTA S/O MR. O.P. GUPTA

iv.	<b>Additional Premium if any</b>	--
	<b>Details/ Justification</b>	--
	<b>For interior and decoration</b>	
v.	<b>Deductions charged if any</b>	--
	<b>Details/ Justification</b>	--
vi.	<b>TOTAL INDICATIVE ESTIMATED PROSPECTIVE FAIR MARKET VALUE#: (vi+vii+viii)</b>	<b>Rs.75,43,750/-</b>
vii.	<b>ROUND OFF</b>	<b>Rs.75,50,000/-</b>
viii.	<b>IN WORDS</b>	<b>Rupees Seventy-Five Lakhs Only.</b>
ix.	<b>EXPECTED REALIZABLE/ FETCH VALUE^ (@ ~15% less)</b>	<b>Rs.64,17,500/-</b>
x.	<b>EXPECTED FORCED/ DISTRESS SALE VALUE* (@ ~25% less)</b>	<b>Rs.56,62,500/-</b>
xi.	<b>VALUE FOR THE INSURANCE PURPOSE</b>	<b>NA</b>
xii.	<b>Justification for more than 20% difference in Market &amp; Circle Rate</b>	Circle rates are determined by the District administration as per their own theoretical internal policy and Market rates are adopted based on current practical market dynamics which is explained clearly in Valuation Assessment Factors
xiii.	<b>Concluding comments &amp; Disclosures if any</b>	<ol style="list-style-type: none"> <li>1. The address and covered area detail of the Residential flat Property are as per the documents provided to us by the Client.</li> <li>2. This Valuation report is prepared based on the copies of the documents/ information which interested organization or customer could provide to us out of the standard checklist of documents sought from them and further based on our assumptions and limiting conditions. All such information provided to us has been relied upon in good faith and we have assumed that it is true and correct.</li> <li>3. Legal aspects for eg. Investigation of title, ownership rights, lien, charge, mortgage, lease, verification of documents from originals, etc. has to be taken care by legal experts/ Advocates.</li> <li>4. This report only contains technical &amp; market information which came to knowledge during course of the assignment. It doesn't contain any recommendations.</li> <li>5. This report is prepared following our Standard Operating Procedures &amp; Best Practices, Limitations, Conditions, Remarks, Important Notes, Valuation TOR.</li> </ol>



## ENCLOSURE: II- REFERENCES ON PRICE TREND OF THE SIMILAR RELATED PROPERTIES AVAILABLE ON PUBLIC DOMAIN

### Amrapali Zodiac Price & Floor Plan

2 BHK Apartment

2.5 BHK Apartment

3 BHK Apartment

3.5 BHK Apartment

4.5 BHK Apartment

1475.00 SQ.FT

1550.00 SQ.FT

1775.00 SQ.FT

3.5 BHK

Builtup Area : 1475.00 sq.ft at ₹5.6K per sq.ft

₹ 82.6 L

EMI starts at ₹41.01 K

2D

3D

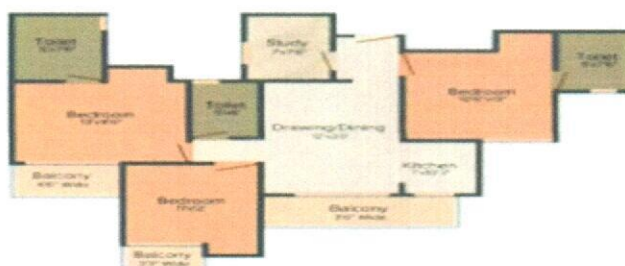

Contact Developer

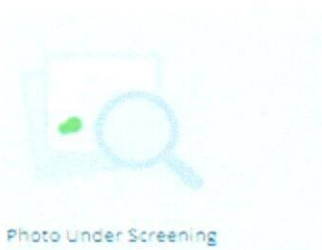

Photo Under Screening

3 BHK Apartment in Sector-120 Noida  
Amrapali Zodiac

₹ 85 L

(4,789 sq.ft.)

1,775 sq.ft.

(165 sq.m.) Super Built-up Area

3 BHK

4 Bathrooms

Great value for money property. Brand new, East facing fully vaast... more

READY TO MOVE

RESALE

Posted on 21st Oct, 2021 by Owner  
Dr Manoj Sharma

Contact Owner



Photo not available  
Request Photos

3 BHK Apartment in Sector-120 Noida  
Amrapali Zodiac

₹ 70 L

(4,517 sq.ft.)

1,550 sq.ft.

(143 sq.m.) Super Built-up Area

3 BHK

3 Bathrooms

Residential apartment for sell. Located in sector-120 noida. It is a se... more

READY TO MOVE

RESALE

Posted on 26th Jul, 2021 by Owner  
Samarth Govila

View Phone Number

Contact Owner

## ENCLOSURE: III – GOOGLE MAP LOCATION

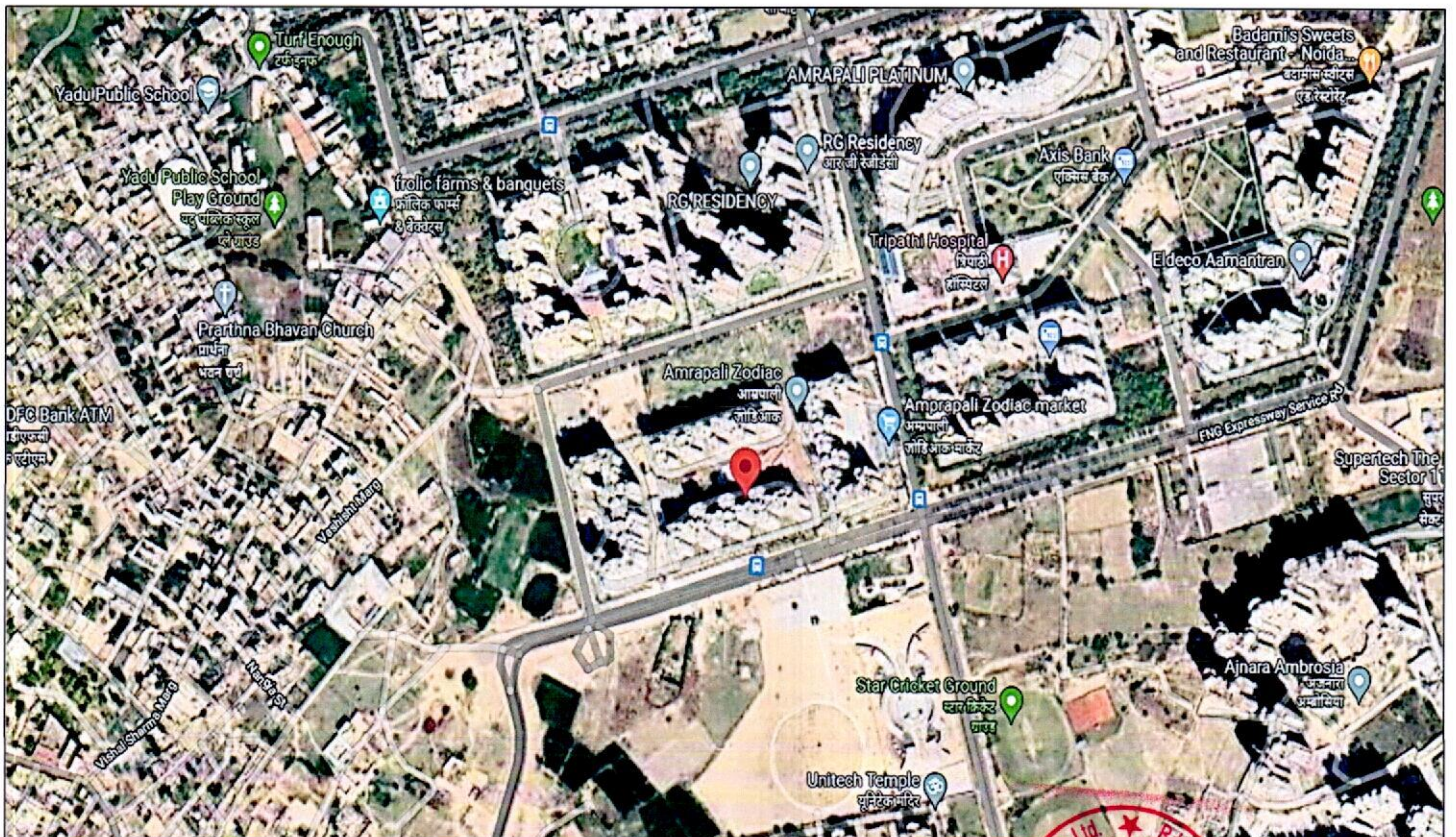
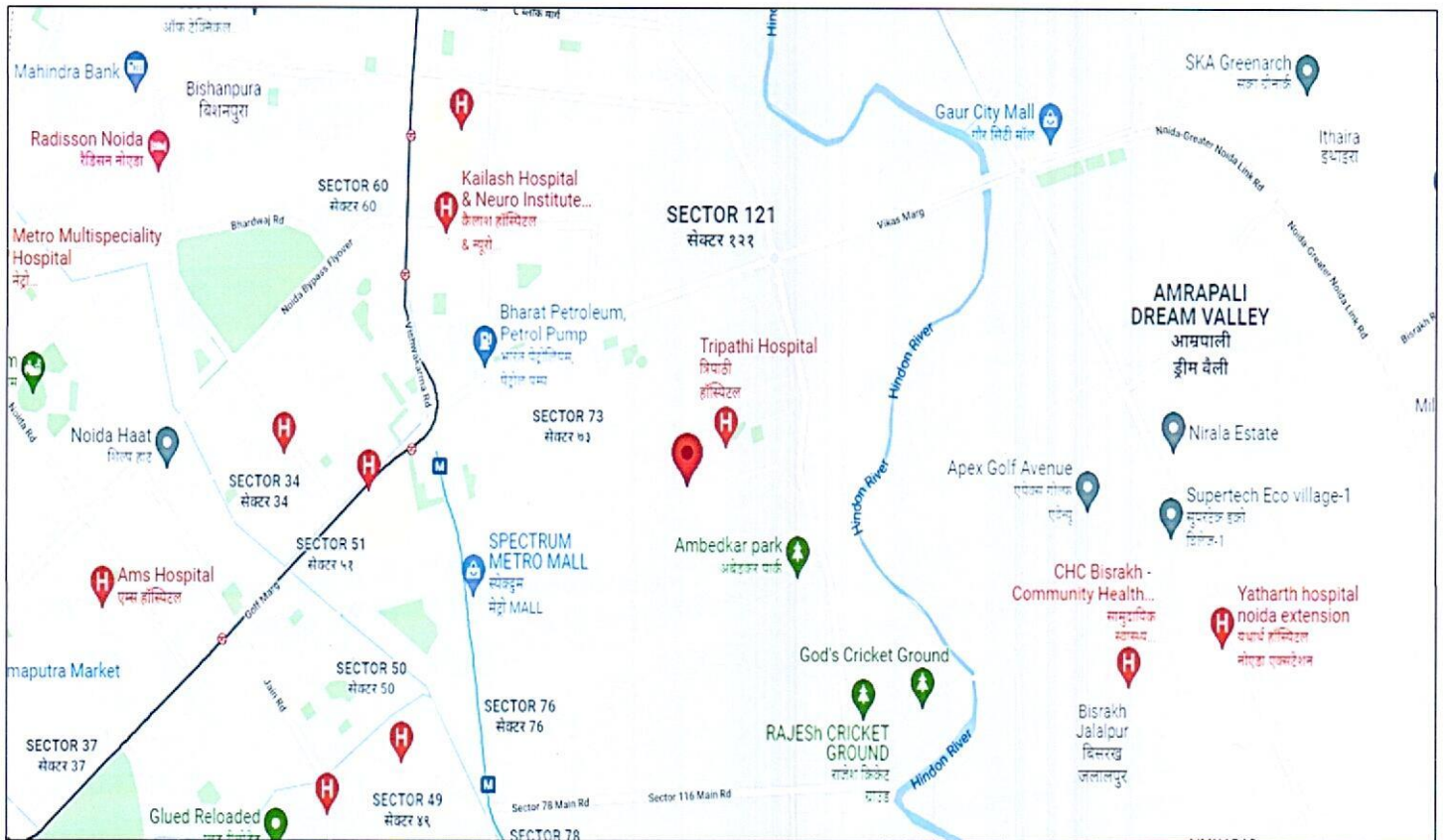

ENCLOSURE: IV – PHOTOGRAPHS OF THE PROPERTY

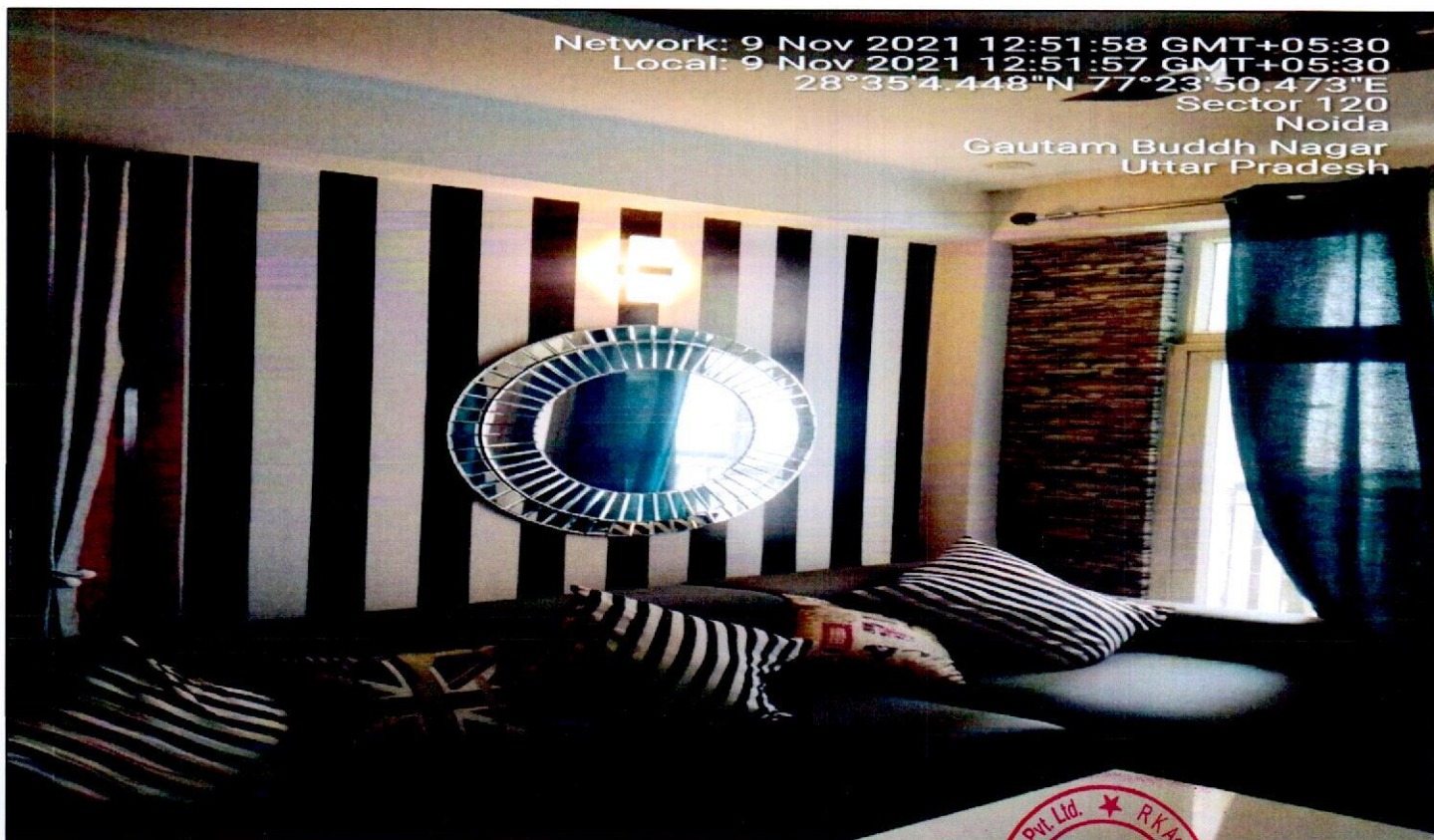

# VALUATION ASSESSMENT

MR. AJAI KUMAR GUPTA S/O MR. O.P. GUPTA

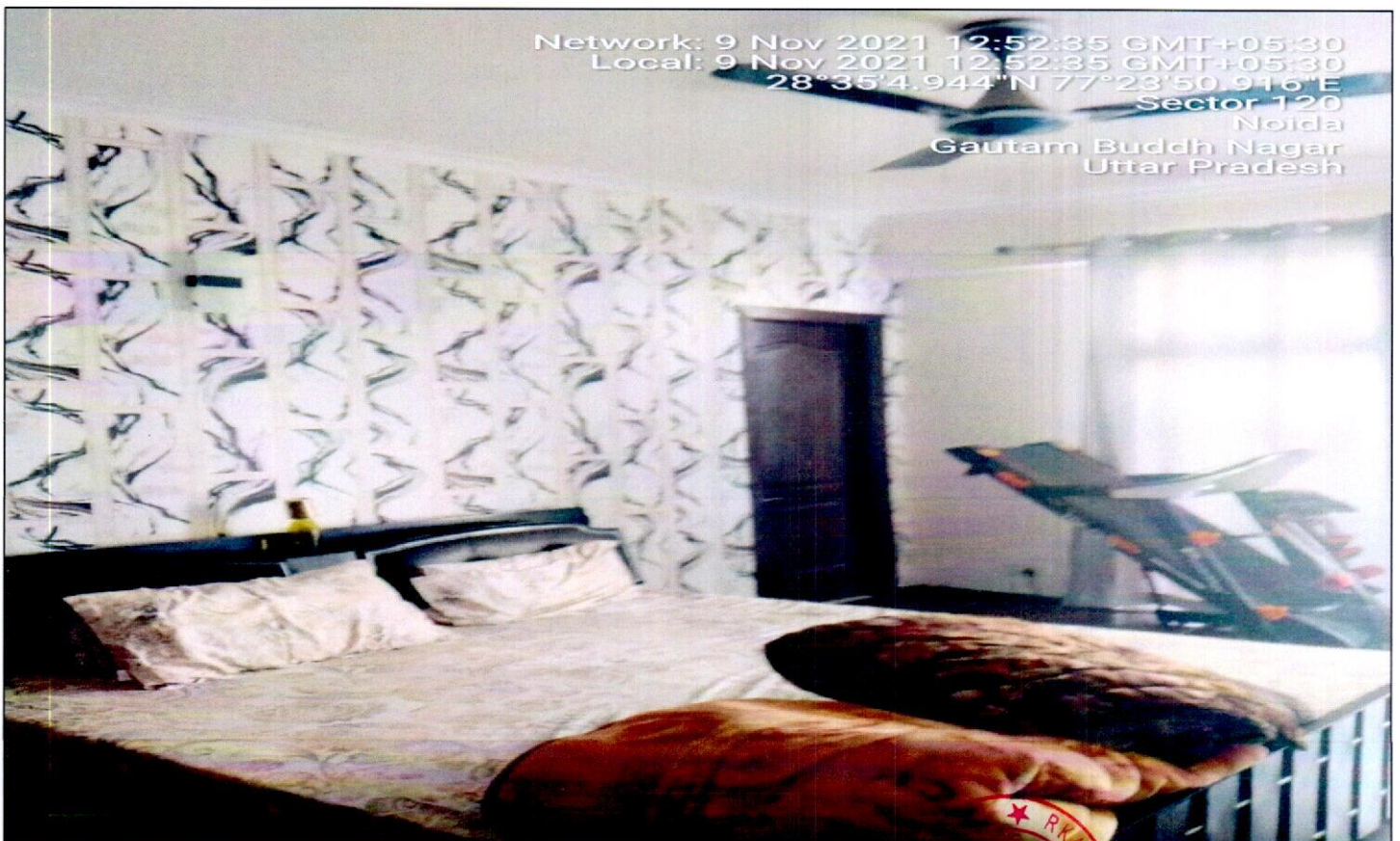

VALUATION ASSESSMENT

MR. AJAI KUMAR GUPTA S/O MR. O.P. GUPTA





## ENCLOSURE: V- COPY OF CIRCLE RATE

मल्टीस्टोरीज कामप्लेक्स का प्रचलित नाम	सेक्टर का कमाक / मोहल्ला का नाम जहाँ कामप्लेक्स अवस्थित है।	मौहल्ले का प्रारूप-1 के अधीन आवृत्ति वी-कोड	सुपर एरिया के निर्माण की दर (प्रति वर्गमीटर रु० में)	कार पार्किंग	
				कवर्ड पार्किंग	ओपन पार्किंग
1	2	3	4	5	
तदैव	116	0124	35000	3 लाख	1.5 लाख
तदैव	117	0125	40000	3 लाख	1.5 लाख
तदैव	118	0126	40000	3 लाख	1.5 लाख
तदैव	119	0127	40000	3 लाख	1.5 लाख
तदैव	120	0128	40000	3 लाख	1.5 लाख
तदैव	121	0129	40000	3 लाख	1.5 लाख
तदैव	122	0130	50000	3 लाख	1.5 लाख
तदैव	123	0131	-	-	-
तदैव	124	0132	-	-	-
तदैव	125	0133	-	-	-
तदैव	126	0134	-	-	-
तदैव	127	0135	-	-	-
तदैव	128	0136	50000	3 लाख	1.5 लाख
तदैव	129	0137	50000	3 लाख	1.5 लाख

सहायक महानिरीक्षक निबंधन (प्रथम)  
गौतमबुद्धनगर।

अपर जिलाधिकारी (वित्त एवं राजस्व)  
गौतमबुद्धनगर।

जिलाधिकारी  
गौतमबुद्धनगर।

57



## ENCLOSURE VI: ANNEXURE: VI - DECLARATION-CUM-UNDERTAKING

- a Persons worked on this report are citizen of India.
- b No employee or member of R.K Associates has any direct/ indirect interest in the property or become so interested at any time during a period of three years prior to our appointment as valuer or three years after the valuation of assets was conducted by us.
- c The information furnished in our valuation report dated 10/11/2021 is true and correct to the best of our knowledge and belief and we have made an impartial and true valuation of the property.
- d Our authorized Engineer/ surveyor Mr. Harshit Mayank have personally inspected the property on 9/11/2021 the work is not subcontracted to any other valuer and is carried out by us.
- e Valuation report is submitted in the format as prescribed by the Bank.
- f We have not been depanelled/ delisted by any other bank and in case any such depanelment by other banks during my empanelment with you, we will inform you within 3 days of such depanelment.
- g We have not been removed/ dismissed from service/employment earlier.
- h We have not been convicted of any offence and sentenced to a term of imprisonment.
- i We have not been found guilty of misconduct in professional capacity.
- j I have not been declared to be unsound mind.
- k We are not undischarged bankrupt or has not applied to be adjudicated as a bankrupt.
- l We are not an undischarged insolvent.
- m No penalty is levied under section 271J of Income-tax Act, 1961 (43 of 1961) and time limit for filing appeal before Commissioner of Income tax (Appeals) or Income-tax Appellate Tribunal, as the case may be has expired, or such penalty has been confirmed by Income-tax Appellate Tribunal, and five years have not elapsed after levy of such penalty.
- n We have not been convicted of an offence connected with any proceeding under the Income Tax Act 1961, Wealth Tax Act 1957 or Gift Tax Act 1958 and
- o Our PAN Card number/ GST number as applicable is **AAHCR0845G/ 09AAHCR0845G1ZP**.
- p We undertake to keep you informed of any events or happenings which would make us ineligible for empanelment as a valuer.
- q We have not concealed or suppressed any material information, facts and records and we have made a complete and full disclosure.
- r We have read the Handbook on Policy, Standards and procedure for Real Estate Valuation, 2011 of the IBA and this report is in conformity to the "Standards" enshrined for valuation in the Part-B of the above handbook to the best of our ability.
- s We have read the International Valuation Standards (IVS) and the report submitted to the Bank for the respective asset class is in conformity to the "Standards" as enshrined for valuation in the IVS in "General Standards" and "Asset Standards" as applicable.
- t We abide by the Model Code of Conduct for empanelment of valuer in the Bank.
- u Our Valuer is registered under Section 34 AB of the Wealth Tax Act, 1957. (Strike off, if not applicable).
- v ~~Our Valuer is registered with Insolvency & Bankruptcy Board of India (IBBI) (Strike off, if not applicable).~~
- w Our CIBIL Score and credit worthiness is as per Bank's guidelines.
- x I am the authorized official of the firm / company, who is competent to sign this valuation report.



## VALUATION ASSESSMENT

MR. AJAI KUMAR GUPTA S/O MR. O.P. GUPTA

- y We have undertaken the valuation work on receipt of Letter of Engagement generated from the system (i.e. LLMS/LOS) only.
- z Further, we hereby provide the following information.

S. No.	Particulars	Valuer comment	
1.	Background information of the asset being valued	This is a residential flat units located at aforesaid address having Super Area as approx, 164.90 sq.mtr/ 1775 sq.ft at third floor as found on as-is-where basis which owner/ owner representative/ client/ bank has shown/ identified to us on the site unless otherwise mentioned in the report of which some reference has been taken from the information data given in the copy of documents provided to us and informed verbally or in writing.	
2.	Purpose of valuation and appointing authority	Please refer to Part-C of the Report.	
3.	Identity of the Valuer and any other experts involved in the valuation	<b>Survey Analyst:</b> Er. Harshit Mayank <b>Valuation Engineer:</b> Er. Aditya <b>L1/ L2 Reviewer:</b> Er. Abhishek Solanki	
4.	Disclosure of valuer interest or conflict, if any	No relationship with the borrower and no conflict of interest.	
5.	Date of appointment, valuation date and date of report	<b>Date of Appointment:</b>	9/11/2021
		<b>Date of Survey:</b>	9/11/2021
		<b>Valuation Date:</b>	10/11/2021
		<b>Date of Report:</b>	10/11/2021
6.	Inspections and/ or investigations undertaken	Yes, by our authorized Survey Engineer Harshit Mayank bearing knowledge of that area on 9/11/2021. Property was shown and identified by Owner's Representative <b>Mr. Meet Kumar Jain</b> (☎-+91 9560118690)	
7.	Nature and sources of the information used or relied upon	Please refer to Part-C of the Report. Level 3 Input (Tertiary) has been relied upon.	
8.	Procedures adopted in carrying out the valuation and valuation standards followed	Please refer to Part-C of the Report.	
9.	Restrictions on use of the report, if any	Value varies with the Purpose/ Date/ Market & Asset Condition & Situation prevailing in the market. We recommend not to refer the indicative & estimated prospective Value of the asset given in this report if any of these points are different from the one mentioned aforesaid in the Report.  This report has been prepared for the purposes stated in the report and should not be relied upon for any other purpose. Our client is the only authorized user of this report and is restricted for the purpose indicated in This report. I/we do not take any responsibility for the unauthorized use of this report.	



**VALUATION ASSESSMENT**

MR. AJAI KUMAR GUPTA S/O MR. O.P. GUPTA

		<p>During the course of the assignment, we have relied upon various information, data, documents in good faith provided by Bank/ client both verbally and in writing. If at any point of time in future it comes to knowledge that the information given to us is untrue, fabricated, misrepresented then the use of this report at very moment will become null &amp; void.</p> <p>This report only contains general assessment &amp; opinion on the indicative, estimated Market Value of the property for which Bank has asked to conduct the Valuation for the asset as found on as-is-where basis which owner/ owner representative/ client/ bank has shown/ identified to us on the site unless otherwise mentioned in the report of which some reference has been taken from the information/ data given in the copy of documents provided to us and informed verbally or in writing which has been relied upon in good faith. It doesn't contain any other recommendations of any sort including but not limited to express of any opinion on the suitability or otherwise of entering into any transaction with the borrower.</p>
10.	Major factors that were taken into account during the valuation	Please refer to Part A, B & C of the Report.
11.	Major factors that were not taken into account during the valuation	Please refer to Part A, B & C of the Report.
12.	Caveats, limitations and disclaimers to the extent they explain or elucidate the limitations faced by valuer, which shall not be for the purpose of limiting his responsibility for the valuation report.	Please refer to Part C of the Report and Valuer's Important Remarks enclosed herewith.

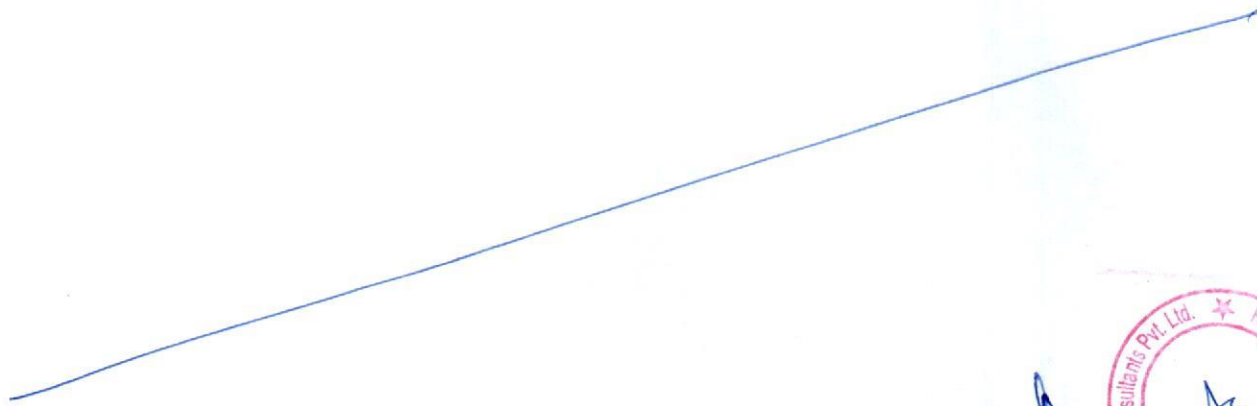
**Date: 10/11/2021****Place: Noida****Signature****(Authorized Person of R.K Associates Valuers & Techno Engg. Consultants (P) Ltd.)**



**ENCLOSURE VII: ANNEXURE: VII - MODEL CODE OF CONDUCT FOR VALUERS**

---

**Integrity and Fairness**

1. A valuer shall, in the conduct of his/its business, follow high standards of integrity and fairness in all his/its dealings with his/its clients and other valuers.
2. A valuer shall maintain integrity by being honest, straightforward, and forthright in all professional relationships.
3. A valuer shall endeavor to ensure that he/it provides true and adequate information and shall not misrepresent any facts or situations.
4. A valuer shall refrain from being involved in any action that would bring disrepute to the profession.
5. A valuer shall keep public interest foremost while delivering his services.

**Professional Competence and Due Care**

6. A valuer shall render at all times high standards of service, exercise due diligence, ensure proper care and exercise independent professional judgment.
7. A valuer shall carry out professional services in accordance with the relevant technical and professional standards that may be specified from time to time.
8. A valuer shall continuously maintain professional knowledge and skill to provide competent professional service based on up-to-date developments in practice, prevailing regulations/guidelines and techniques.
9. In the preparation of a valuation report, the valuer shall not disclaim liability for his/its expertise or deny his/its duty of care, except to the extent that the assumptions are based on statements of fact provided by the company or its auditors or consultants or information available in public domain and not generated by the valuer.
10. A valuer shall not carry out any instruction of the client in so far as they are incompatible with the requirements of integrity, objectivity and independence.
11. A valuer shall clearly state to his client the services that he would be competent to provide and the services for which he would be relying on other valuers or professionals or for which the client can have a separate arrangement with other valuers.

**Independence and Disclosure of Interest**

12. A valuer shall act with objectivity in his/its professional dealings by ensuring that his/its decisions are made without the presence of any bias, conflict of interest, coercion, or undue influence of any party, whether directly connected to the valuation assignment or not.
13. A valuer shall not take up an assignment if he/it or any of his/its relatives or associates is not independent in terms of association to the company.
14. A valuer shall maintain complete independence in his/its professional relationships and shall conduct the valuation independent of external influences.
15. A valuer shall wherever necessary disclose to the clients, possible sources of conflicts of duties and interests, while providing unbiased services.
16. A valuer shall not deal in securities of any subject company after any time when he/it first becomes aware of the possibility of his/its association with the valuation, and in accordance



with the Securities and Exchange Board of India (Prohibition of Insider Trading) Regulations, 2015 or till the time the valuation report becomes public, whichever is earlier.

17. A valuer shall not indulge in "mandate snatching or offering" convenience valuations" in order to cater to a company or client's needs.
18. As an independent valuer, the valuer shall not charge success fee.
19. In any fairness opinion or independent expert opinion submitted by a valuer, if there has been a prior engagement in an unconnected transaction, the valuer shall declare the association with the company during the last five years.

### Confidentiality

20. A valuer shall not use or divulge to other clients or any other party any confidential information about the subject company, which has come to his/its knowledge without proper and specific authority or unless there is a legal or professional right or duty to disclose.

### Information Management

21. A valuer shall ensure that he/ it maintains written contemporaneous records for any decision taken, the reasons for taking the decision, and the information and evidence in support of such decision. This shall be maintained so as to sufficiently enable a reasonable person to take a view on the appropriateness of his/its decisions and actions.
22. A valuer shall appear, co-operate and be available for inspections and investigations carried out by the authority, any person authorised by the authority, the registered valuers organization with which he/it is registered or any other statutory regulatory body.
23. A valuer shall provide all information and records as may be required by the authority, the Tribunal, Appellate Tribunal, the registered valuers organization with which he/it is registered, or any other statutory regulatory body.
24. A valuer while respecting the confidentiality of information acquired during the course of performing professional services, shall maintain proper working papers for a period of three years or such longer period as required in its contract for a specific valuation, for production before a regulatory authority or for a peer review. In the event of a pending case before the Tribunal or Appellate Tribunal, the record shall be maintained till the disposal of the case.

### Gifts and hospitality.

25. A valuer or his/its relative shall not accept gifts or hospitality which undermines or affects his independence as a valuer.  
Explanation: For the purposes of this code the term 'relative' shall have the same meaning as defined in clause (77) of Section 2 of the Companies Act, 2013 (18 of 2013).
26. A valuer shall not offer gifts or hospitality or a financial or any other advantage to a public servant or any other person with a view to obtain or retain work for himself/ itself, or to obtain or retain an advantage in the conduct of profession for himself/ itself.

### Remuneration and Costs.

27. A valuer shall provide services for remuneration which is charged in a transparent manner, is a reasonable reflection of the work necessarily and properly undertaken, and is not inconsistent with the applicable rules.

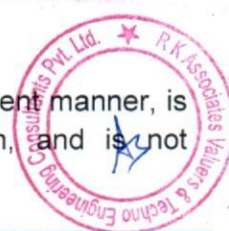

## VALUATION ASSESSMENT

MR. AJAI KUMAR GUPTA S/O MR. O.P. GUPTA

28. A valuer shall not accept any fees or charges other than those which are disclosed in a written contract with the person to whom he would be rendering service.

### Occupation, employability and restrictions.

29. A valuer shall refrain from accepting too many assignments, if he/it is unlikely to be able to devote adequate time to each of his/ its assignments.

30. A valuer shall not conduct business which in the opinion of the authority or the registered valuer organisation discredits the profession.

### Miscellaneous

31. A valuer shall refrain from undertaking to review the work of another valuer of the same client except under written orders from the bank or housing finance institutions and with knowledge of the concerned valuer.

32. A valuer shall follow this code as amended or revised from time to time

Signature of the Authorized Person: \_\_\_\_\_

Name of the Valuer: R.K Associates Valuers & Techno Engg. Consultants (P) Ltd.

Address of the Valuer: D-39, Sector-2, Noida-201301

Date: 10/11/2021

Place: Noida



## ENCLOSURE VIII

## PART D

## VALUER'S IMPORTANT REMARKS

1. Valuation is done for the asset found on as-is-where basis which owner/ owner representative/ client/ bank has shown/ identified to us on the site unless otherwise mentioned in the report of which some reference has been taken from the information/ data given in the copy of documents provided to us and informed verbally or in writing out of the standard checklist of documents sought from the client & its customer which they could provide within the reasonable expected time out of the standard checklist of documents sought from them and further based on certain assumptions and limiting conditions. The information, facts, documents, data which has become primary basis of the report has been supplied by the client which has been relied upon in good faith and is not generated by the Valuer.
2. The client/ owner and its management/ representatives warranted to us that the information they have supplied was complete, accurate and true and correct to the best of their knowledge. All such information provided to us either verbally, in writing or through documents has been relied upon in good faith and we have assumed that it is true & correct without any fabrication or misrepresentation. I/We shall not be held liable for any loss, damages, cost or expenses arising from fraudulent acts, misrepresentations, or willful default on part of the owner, company, its directors, employee, representative or agents.
3. Legal aspects for eg. Investigation of title, ownership rights, lien, charge, mortgage, lease, sanctioned maps, verification of documents provided to us such as title documents, Map, etc. from any concerned Govt. office etc. have to be taken care by legal expert/ Advocate and same is not done at our end. It is assumed that the concerned Lender/ Financial Institution has asked for the valuation of that property after satisfying the authenticity of the documents given to us for which the legal verification has been already taken and cleared by the competent Advocate before requesting for the Valuation report. I/ We assume no responsibility for the legal matters including, but not limited to, legal or title concerns.
4. In the course of the valuation, we were provided with both written and verbal information. We have however, evaluated the information provided to us through broad inquiry, analysis and review but have not carried out a due diligence or audit of the information provided for the purpose of this engagement. Our conclusions are based on the assumptions and other information provided to us by the client during the course of the assessment.
5. Getting cizra map or coordination with revenue officers for site identification is a separate activity and is not part of the Valuation services and same has not been done in this report unless otherwise stated.
6. We have made certain assumptions in relation to facts, conditions & situations affecting the subject of, or approach to this exercise that has not been verified as part of the engagement rather, treated as "a supposition taken to be true". If any of these assumptions prove to be incorrect then our estimate on value will need to be reviewed.
7. This is just an opinion report based on technical & market information having general assessment & opinion on the indicative, estimated Market Value of the property for which Bank has asked to conduct the Valuation. It doesn't contain any other recommendations of any sort including but not limited to express of any opinion on the suitability or otherwise of entering into any transaction with the borrower.
8. We have relied on the data from third party, external sources & information available on public domain to conclude the valuation. These sources are believed to be reliable and therefore, we assume no liability for the truth or accuracy of any data, opinions or estimates furnished by others that have been used in this analysis. Where we have relied on the data, opinions or estimates from external sources, reasonable care has been taken to ensure that such data is extracted from authentic sources, however we still can't vouch its authenticity, correctness, or accuracy.
9. Analysis and conclusions adopted in the report are limited to the reported assumptions, conditions and information came to our knowledge during the course of the work and based on the Standard Operating Procedures, Best Practices, Caveats, Limitations, Conditions, Remarks, Important Notes, Valuation TOR and definition of different nature of values.
10. Value varies with the Purpose/ Date/ Asset Condition & situation/ Market condition, demand & supply, asset utility prevailing on a particular date/ Mode of sale. The indicative & estimated prospective Value of the asset given in this report is restricted only for the purpose and other points mentioned above prevailing on a particular date as mentioned in the report. If any of these points are different from the one mentioned aforesaid in the Report then this report should not be referred.
11. Our report is meant ONLY for the purpose mentioned in the report and should not be used for any other purpose. The Report should not be copied or reproduced for any purpose other than the purpose for which it is prepared for. I/we do not take any responsibility for the unauthorized use of this report.
12. We owe responsibility only to the authority/client that has appointed us as per the scope of work mentioned in the report. We will not be liable for any losses, claims, damages or liabilities arising out of the actions taken, omissions or advice given by any other person. In no event shall we be liable for any loss, damages, cost or expenses arising in any way from fraudulent acts, misrepresentations or willful default on part of the client or companies, their directors, employees or agents.
13. This report is having limited scope as per its fields & format to provide only the general basic idea of the value of the property prevailing in the market based on the site inspection and documents/ data/ information provided by the client. The suggested indicative prospective estimated value should be considered only if transaction is happened as free market transaction.
14. The sale of the subject property is assumed to be on an all cash basis. Financial arrangements would affect the price at which the property may sell for if placed on the market.
15. The actual realizable value that is likely to be fetched upon sale of the asset under consideration shall entirely depend on the demand and supply of the same in the market at the time of sale.
16. While our work has involved an analysis & computation of valuation, it does not include detailed estimation, design/ technical/ engineering/ financial/ structural/ environmental/ architectural/ compliance survey/ safety audit & works in accordance with generally accepted standards of audit & other such works. The report in this work is not investigative in nature. It is mere an opinion on the

# VALUATION ASSESSMENT

MR. AJAI KUMAR GUPTA S/O MR. O.P. GUPTA



	likely estimated valuation based on the facts & details presented to us by the client and third party market information came in front of us within the limited time of this assignment, which may vary from situation to situation.
17.	Where a sketched plan is attached to this report, it does not purport to represent accurate architectural plans. Sketch plans and photographs are provided as general illustrations only.
18.	Documents, information, data including title deeds provided to us during the course of this assessment by the client is reviewed only upto the extent required in relation to the scope of the work. No document has been reviewed beyond the scope of the work. These are not reviewed in terms of legal rights for which we do not have expertise. Wherever any information mentioned in this report is mentioned from the documents like owners name, etc., it is only for illustration purpose and may not necessary represent accuracy.
19.	The report assumes that the borrower/company/business/asset complies fully with relevant laws and regulations applicable in its area of operations and usage unless otherwise stated, and that the companies/business/assets is managed in a competent and responsible manner. Further, as specifically stated to the contrary, this report has given no consideration to matters of a legal nature, including issues of legal title and compliance with relevant laws, and litigations and other contingent liabilities that are not recorded/reflected in the documents/ details/ information/ data provided to us.
20.	This valuation report is not a qualification for accuracy of land boundaries, schedule (in physical terms), dimensions & identification. For this land/ property survey report can be sought from a qualified private or Govt. surveyor.
21.	This Valuation report is prepared based on the facts of the property on the date of the survey. Due to possible changes in market forces, socio-economic conditions, property conditions and circumstances, this valuation report can only be regarded as relevant as at the valuation date. Hence before financing, Banker/ FI should take into consideration all such future risk and should loan conservatively to keep the advanced money safe in case of the downward trend of the property value.
22.	Valuation of the same asset/ property can fetch different values under different circumstances & situations. For eg. Valuation of a running/ operational shop/ hotel/ factory will fetch better value and in case of closed shop/ hotel/ factory it will have considerable lower value. Similarly, an asset sold directly by an owner in the open market through free market transaction then it will fetch better value and if the same asset/ property is sold by any financier due to encumbrance on it, will fetch lower value. Hence before financing, Lender/ FI should take into consideration all such future risks while financing and take decision accordingly.
23.	Valuation is done for the property identified to us by the owner/ owner representative. At our end we have just visually matched the land boundaries, schedule (in physical terms) & dimensions of the property with reference to the documents produced for perusal. Method by which identification of the property is carried out is also mentioned in the report clearly. Responsibility of identifying the correct property to the Valuer/ its authorized surveyor is solely of the client/ owner for which Valuation has to be carried out. It is requested from the Bank to cross check from their own records/ information if this is the same property for which Valuation has to be carried out to ensure that owner has not misled the Valuer company or misrepresented the property due to any vested interest. Where there is a doubt about the precision position of the boundaries, schedule, dimensions of site & structures, it is recommended that a Licensed Surveyor be contacted.
24.	In India more than 70% of the geographical area is lying under rural/ remote/ non municipal/ unplanned area where the subject property is surrounded by vacant lands having no physical demarcation or having any display of property survey or municipal number / name plate on the property clearly. Even in old locations of towns, small cities & districts where property number is either not assigned or not displayed on the properties clearly and also due to the presence of multiple/ parallel departments due to which ownership/ rights/ illegal possession/ encroachment issues are rampant across India and due to these limitations at many occasions it becomes tough to identify the property with 100% surety from the available documents, information & site whereabouts and thus chances of error, misrepresentation by the borrower and margin of chances of error always persists in such cases. To avoid any such chances of error it is advised to the Bank to engage municipal/ revenue department officials to get the confirmation of the property to ensure that the property shown to Valuer/ Banker is the same as for which documents are provided.
25.	If this Valuation Report is prepared for the Flat/ dwelling unit situated in a Group Housing Society or Integrated Township then approvals, maps of the complete group housing society/ township is out of scope of this report and this report will be made for the specific unit based on the assumption that complete Group Housing Society/ Integrated Township and the subject unit must be approved in all respect.
26.	Due to fragmented & frequent change in building/ urban planning laws/ guidelines from time to time, different laws/ guidelines between regions/ states and no strict enforceability of Building Bye-Laws in India specially in non-metro and scale b & c cities & Industrial areas, property owners many times extend or make changes in the covered area/ layout from the approved/ applicable limits. There are also situations where properties are decades old when there was no formal Building Bye-Laws applicable the time when the construction must have been done. Due to such discrete/ unplanned development in many regions sometimes it becomes tough for the Valuer to determine the exact lawful situation on ground. Unless otherwise mentioned in the report, the covered area present on the site as per site survey will be considered in the Valuation.
27.	Area of the large land parcels of more than 2500 sq.mtr or of uneven shape in which there can be practical difficulty in sample measurement, is taken as per property documents which has been relied upon unless otherwise stated.
28.	Drawing Map, design & detailed estimation of the property/ building is out of scope of the Valuation services.
29.	Valuation is a subjective field and opinion may differ from consultant to consultant. To check the right opinion, it is important to evaluate the methodology adopted and various data point/ information/ factors/ assumption considered by the consultant which became the basis for the Valuation report before reaching to any conclusion.
30.	Although every scientific method has been employed in systematically arriving at the value, there is, therefore, no indisputable single value and the estimate of the value is normally expressed as falling within a likely range.
31.	Value analysis of any asset cannot be regarded as an exact science and the conclusions arrived at in many cases will, of necessity, be subjective and dependent on the exercise of individual judgment. Given the same set of facts and using the same assumptions, expert opinions may differ due to the number of separate judgment decisions, which have to be made. Therefore, there can be no standard formula to establish an indisputable exchange ratio. In the event of a transaction, the actual transaction value achieved may be higher or lower than our indicative analysis of value depending upon the circumstances of the transaction. The knowledge, negotiability and motivations of the buyers and sellers, demand & supply prevailing in the market and the applicability of a discount

# VALUATION ASSESSMENT

MR. AJAI KUMAR GUPTA S/O MR. O.P. GUPTA

	or premium for control will also affect actual price achieved. Accordingly, our indicative analysis of value will not necessarily be the price at which any agreement proceeds. The final transaction price is something on which the parties themselves have to agree. However, our Valuation analysis can definitely help the stakeholders to take informed and wise decision about the Value of the asset and can help in facilitating the arm's length transaction.
32.	This Valuation is conducted based on the macro analysis of the asset/ property considering it in totality and not based on the micro, component, or item wise analysis. Analysis done is a general assessment and is not investigative in nature.
33.	This report is prepared on the RKA V-L1 (Basic) Valuation format as per the client requirement and scope of work. This report is having limited scope as per its fields & format to provide only the general estimated & indicative basic idea of the value of the property prevailing in the market based on the information provided by the client. No detailed analysis, audit or verification has been carried out of the subject property. There may be matters, other than those noted in this report, which might be relevant in the context of the transaction and which a wider scope might uncover.
34.	This is just an opinion report and doesn't hold any binding on anyone. It is requested from the concerned Client/ Bank/ Financial Institution which is using this report for mortgaging the property that they should consider all the different associated relevant & related factors & risks before taking any business decision based on the content of this report.
35.	All Pages of the report including annexures are signed and stamped from our office. In case any paper in the report is without stamp & signature then this should not be considered a valid paper issued from this office.
36.	As per IBA Guidelines & Bank Policy, in case the valuation report submitted by the valuer is not in order, the banks / FIs shall bring the same to the notice of the valuer within 15 days of submission for rectification and resubmission. In case no such communication is received, it shall be presumed that the valuation report has been accepted.
37.	<b>Defect Liability Period is 15 DAYS.</b> We request the concerned authorized reader of this report to check the contents, data, information, and calculations in the report within this period and intimate us in writing at <a href="mailto:valuers@rkassociates.org">valuers@rkassociates.org</a> within 15 days of report delivery, if any corrections are required or in case of any other concern with the contents or opinion mentioned in the report. If no intimation is received within 15 (Fifteen) days in writing from the date of issuance of the report, then it shall be considered that the report is complete in all respect and has been accepted by the client upto their satisfaction & use and further to which R.K Associates shall not be held responsible in any manner. After this period no concern/ complaint/ proceedings in connection with the Valuation Services will be entertained due to possible change in situation and condition of the property.
38.	Though adequate care has been taken while preparing this report as per its scope, but still we can't rule out typing, human errors, over sightedness of any information or any other mistakes. Therefore, the concerned organization is advised to satisfy themselves that the report is complete & satisfactory in all respect. Intimation regarding any discrepancy shall be brought into our notice immediately. If no intimation is received within 15 (Fifteen) days in writing from the date of issuance of the report, to rectify these timely, then it shall be considered that the report is complete in all respect and has been accepted by the client upto their satisfaction & use and further to which R.K Associates shall not be held responsible in any manner.
39.	Our Data retention policy is of <b>ONE YEAR</b> . After this period we remove all the concerned records related to the assignment from our repository. No clarification or query can be answered after this period due to unavailability of the data.
40.	This Valuation report is governed by our (1) Internal Policies, Processes & Standard Operating Procedures, (2) R.K Associates Quality Policy, (3) Valuation & Survey Best Practices Guidelines formulated by management of R.K Associates, (4) Information input given to us by the customer and (4) Information/ Data/ Facts given to us by our field/ office technical team. Management of R.K Associates never gives acceptance to any unethical or unprofessional practice which may affect fair, correct & impartial assessment and which is against any prevailing law. In case of any indication of any negligence, default, incorrect, misleading, misrepresentation or distortion of facts in the report then we request the user of this report to immediately or atleast within the defect liability period to bring all such act into notice of R.K Associates management so that corrective measures can be taken instantly.
41.	R.K Associates never releases any report doing alterations or modifications by pen. In case any information/ figure of this report is found altered with pen then this report will automatically become null & void.
42.	We are fully aware that based on the opinion of value expressed in this report, we may be required to give testimony or attend court / judicial proceedings with regard to the subject assets, although it is out of scope of the assignment, unless specific arrangements to do so have been made in advance, or as otherwise required by law. In such event, the party seeking our evidence in the proceedings shall bear the cost/professional fee of attending court / judicial proceedings and my / our tendering evidence before such authority shall be under the applicable laws.
43.	The final copy of the report shall be considered valid only if it is in hard copy on the company's original letter head with proper stamp and sign on it of the authorized official upon payment of the agreed fees. User shall not use the content of the report for the purpose it is prepared for only on draft report, scanned copy, email copy of the report and without payment of the agreed fees. In such a case the report shall be considered as unauthorized and misused.

