

NOTE- CAR NO. E-1 TO E-50 ARE DEDICATED PARKING FOR EWS.

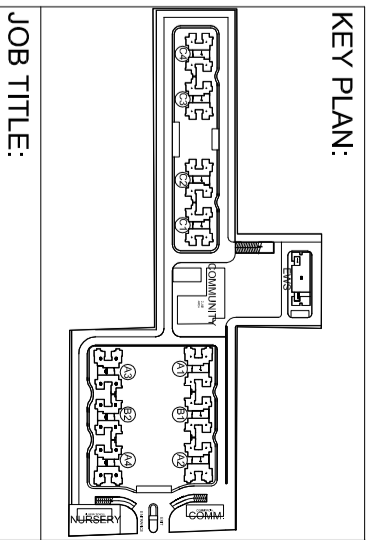
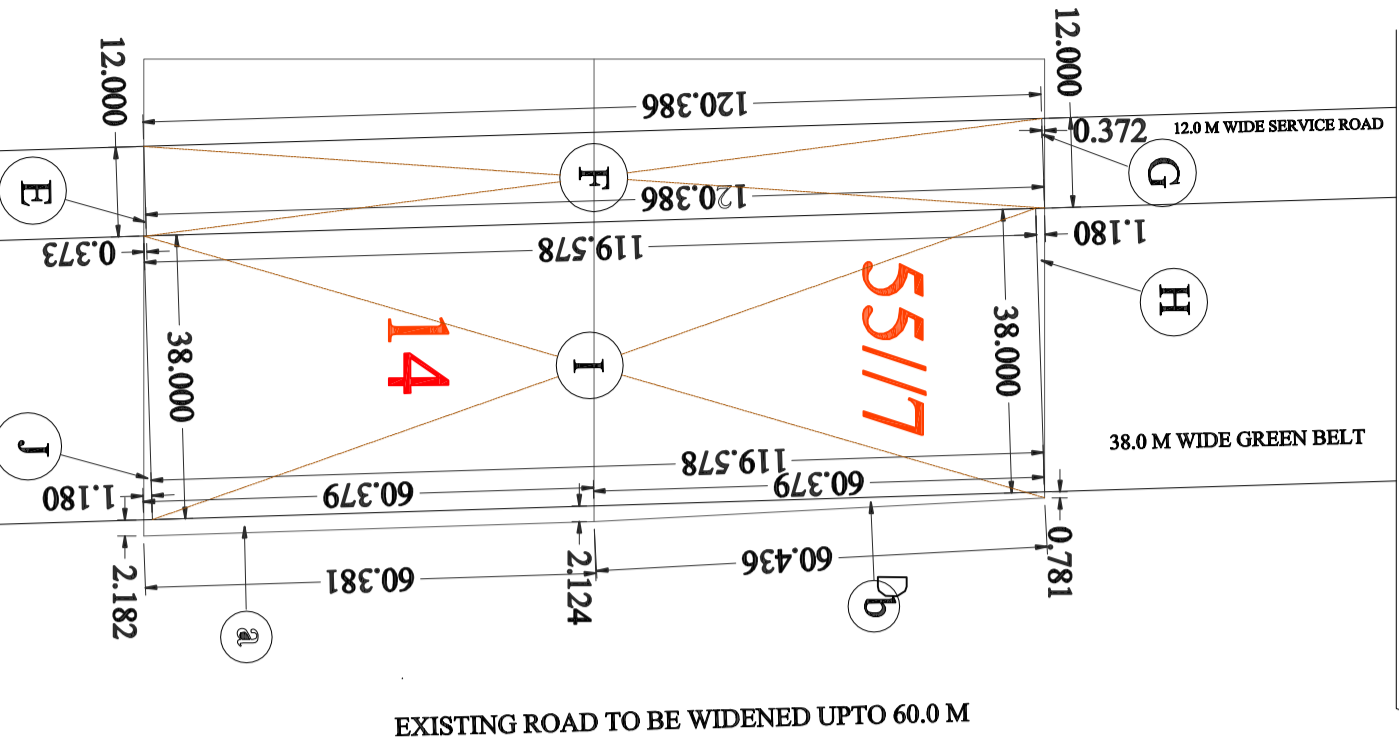
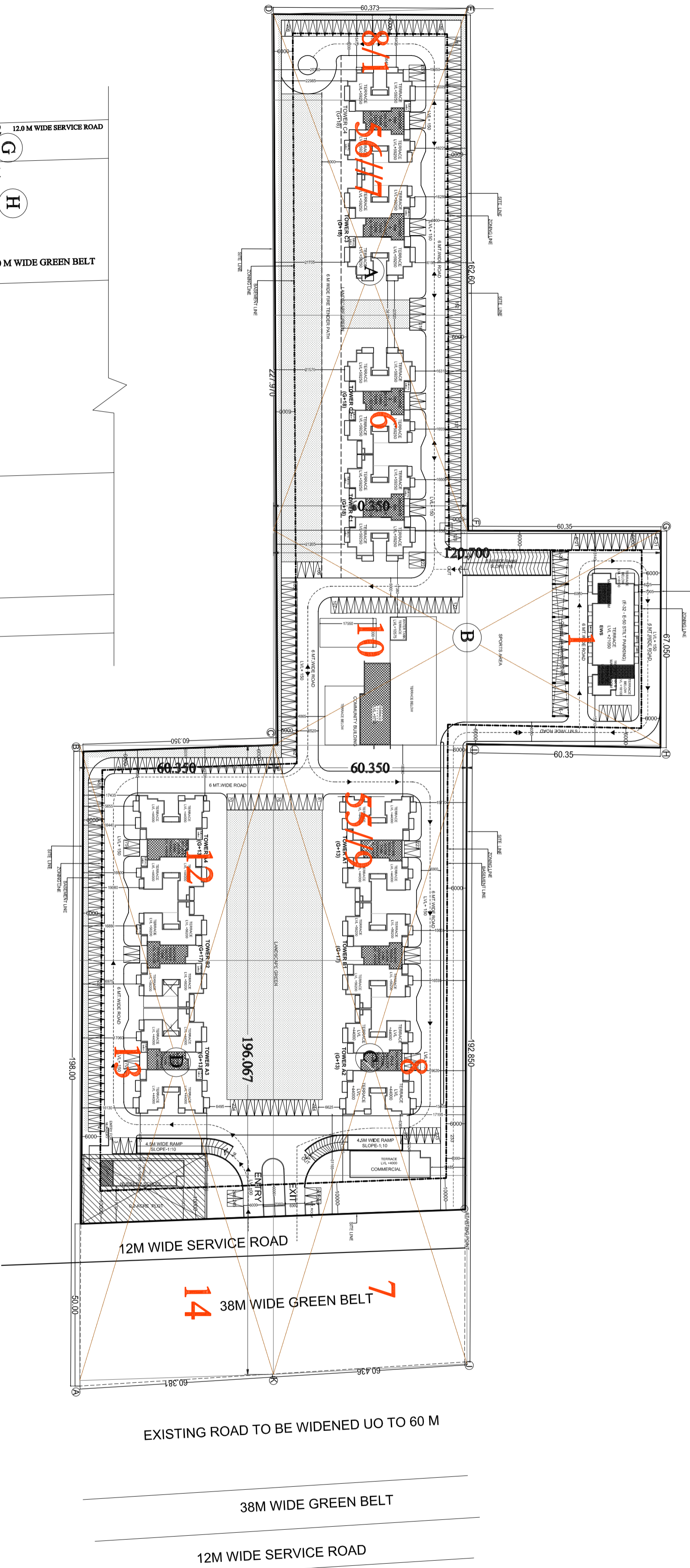

KEY PLAN:

JOB TITLE:

Proposed Building Plan of Group Housing Colony area measuring 10.25 acres(Lic. No. 16 of 2014 dated 10.06.2014) In Sec-2, Sohna, being developed by PSL INFRA TECH PVT. LTD.

EXECUTIVE ARCHITECTS:



DESIGN FORUM INTERNATIONAL
K-47 KAILASH COLONY, NEW DELHI- 110048
PHONE: 011-46556600, FAX 46556601

CLIENT:
ASHIANA DWELLINGS PVT. LTD.

DRAWING TITLE:
SITE PLAN

OWNER'S SIGN:

ARCHITECTS SIGN:

SCALE:

1:500

NORTH:

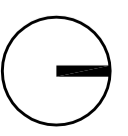

DATE:

DRAWING NO. : 1