

Mumbai Branch Office:

Office No: Unit No. 1212, Floor No.: 12,
Building Name: Sunshine Tower, Block
Sector: Dadar West, Mumbai 400013,
Road: Senapati Bapat Marg,
Lower Parel, District : Mumbai
Ph.: 9651070248, 9205353008

REPORT FORMAT: V-L1 (Composite) | Version: 9.0 | 2019

FILE NO.: VIS(2021-22)- PL920-Q196-803-1024

DATED:04/02/2022

VALUATION ASSESSMENT

OF

RESIDENTIAL FLATS

SITUATED AT

FLAT NO. 401, 402, 4th FLOOR, BUILDING 2, SAIFEE PARK,

DR. MASCRENHAS ROAD, MOUNT ROAD, MAZGAON, MUMBAI-40010

OWNER/S

M/S. AELEA COMMODITIES PVT. LTD.

A/C: M/S AELEA COMMODITIES PVT. LTD.

REPORT PREPARED FOR

STATE BANK OF INDIA, SME BACKBAY RECLAMATION BRANCH, NARIMAN
POINT, MUMBAI - 400021

- Corporate Valuers
- Business/ Enterprise/ Equity Valuations
- Lender's Independent Engineers (LIE)
- Techno Economic Viability Consultants (TEV)
- Agency for Specialized Account Monitoring (ASM)
- Project Techno-Financial Advisors
- Chartered Engineers
- Industry/ Trade Rehabilitation Consultants
- NPA Management

Important - In case of any query/ issue/ concern or escalation you may please contact Incident Manager @
valuers@rkassociates.org. We will appreciate your feedback in order to improve our services.

Valuation TOR is available at www.rkassociates.org for reference.

NOTE: As per IBA Guidelines please provide your feedback on the report within 15 days of its submission after which report

- Panel Valuer & Techno Economic Consultants for PSU Banks

CORPORATE OFFICE:

D-39, 2nd floor, Sector 2, Noida-201301

Ph - +91-0120-4110117, 4324647, +91 - 9958632707

E-mail - valuers@rkassociates.org | Website: www.rkassociates.org

VALUATION ASSESSMENT AS PER SBI FORMAT

Name & Address of Branch:	State Bank Of India, SME Backbay Reclamation Branch, Nariman Point, Mumbai - 400021
Name of Customer (s)/ Borrower Unit	M/s. Aelea Commodities Pvt. Ltd.

I.		GENERAL			
1.	Purpose for which the valuation is made		For Value assessment of the asset for creating collateral mortgage for Bank Loan purpose		
2.	a)	Date of inspection	27 January 2022		
	b)	Date on which the valuation is made	04 February 2022		
3.	List of documents produced for perusal		Documents Requested	Documents Provided	Documents Reference No.
			Total 04 documents requested.	Total 03 documents provided.	02
			Agreement to Sell	Agreement to Sell	Dated – 30-06-2020
			Last paid Electricity Bill	Last paid Electricity Bill	Dated – 8-12-2021
			Approved Map	NA	--
			Last paid Municipla Tax receipt	Last paid Municipla Tax receipt	---
4.	Name of the owner/s		M/s. Aelea Commodities Pvt. Ltd		
	Address and Phone no. of the owner/s		Flat No.18 Kishor Kunj Co-op Housing Society, 14/100 Shivdas Chapsi Marg, Mumbai-400010.		
5.	<u>Brief description of the property</u> This Valuation report has been prepared for the residential flat situated at the aforesaid address having total carpet area admeasuring Flat No.401- 963.8 sq.ft./ 89.53 sq.mt. (Carpet Area) and Flat No.402- 963.8 sq.ft./ 89.53 sq.mt. (Carpet Area). Total Combined- 1927.6 sq.ft./179.07sq.mtr (Carpet Area). The identification is done by the owner's representative and name plate displayed on the property, to us at site and valuation is done on as-is-where-is basis The property details like ownership, address, and covered area details has been taken on the basis of Agreement to Sale provided to us by the bank Dated –30-06-2020. The subject property is a free hold residential flat. During our visit we came to know that both Flat No.401 And 402 are merged and being used as a single unit. Both the flats have a common entrance and they can't be				

<p>Separated as a single unit. The subject property is located in residential society name Saifee Park located in Mazgaon, Rambabu Bhogle Marg which is approx. 20ft. wide.</p> <p>This report only contains general assessment & opinion on the Guideline Value and the indicative, estimated Market Value of the property found on as-is-where basis on site for which the Bank/ customer has shown & asked us to conduct the Valuation for which photographs is also attached with the report. No legal aspects in terms of ownership or any other legal aspect is taken into consideration. It doesn't contain any due-diligence other than the valuation assessment of the property shown to us on site. Information/ data/ documents given to us by Bank/ client has been relied upon in good faith. This report doesn't contain any other recommendations of any sort</p>		
6.	Location of property	
a)	Plot No. / Survey No.	---
b)	Door No.	Flat No. 401 and 402
c)	T. S. No. / Village	---
d)	Ward / Taluka	---
e)	Mandal / District	Mumbai
f)	Date of issue and validity of layout of approved map / plan	NA
g)	Approved map / plan issuing authority	Approved map not provided to us however architect plan has been provided to us.
h)	Whether genuineness or authenticity of approved map / plan is verified	Map not provided to us
i)	Any other comments by our empanelled Valuers on authenticity of approved plan	NA
7.	Postal address of the property	
8.	a) City / Town	Mumbai
	b) Residential Area	Yes
	c) Commercial Area	No
	d) Industrial Area	No
9.	Classification of the area	
a)	High / Middle / Poor	Middle
b)	Urban / Semi Urban / Rural	Urban Developed
10.	Coming under Corporation limit/ Village Panchayat / Municipality	BMC
11.	Whether covered under any State / Central Govt. enactments (e.g. Urban and Ceiling Act) or notified under agency area / scheduled area / cantonment area	NA
12.	Boundaries of the property	
Are Boundaries matched		No, boundaries are not mentioned in the documents.
Directions	As per Sale Deed/TIR	Actual found at Site For Flat
North	Not mentioned in the documents provided to us	Passage, Lift
South	Not mentioned in the documents provided to us	Passage, Staircase
East	Not mentioned in the documents provided to us	Passage
West	Not mentioned in the documents	Building Compound and Slums

		provided to us	
13.	Dimensions of the site	A	B
		As per the Deed	Actuals
	North	Not mentioned in the documents	Not Applicable
	South	Not mentioned in the documents	Not Applicable
	East	Not mentioned in the documents	Not Applicable
	West	Not mentioned in the documents	Not Applicable
14.	Extent of the site	Flat No.401- 963.8 sq.ft./ 89.53 sq.mt. (Carpet Area) Flat No.402- 963.8 sq.ft./ 89.53 sq.mt. (Carpet Area) Total Combined- 1927.6 sq.ft./179.07sq.mtr (Carpet Area)	
14.1	Latitude, Longitude & Co-ordinates of Commercial Shop	18°58'19.2"N 72°50'22.8"E	
15.	Extent of the site considered for valuation (least of 13 A & 13 B)	Flat No.401- 963.8 sq.ft./ 89.53 sq.mt. (Carpet Area) Flat No.402- 963.8 sq.ft./ 89.53 sq.mt. (Carpet Area) Total Combined- 1927.6 sq.ft./179.07sq.mtr (Carpet Area)	
16.	Whether occupied by the owner / tenant?	Owner	
	If occupied by tenant, since how long?	NA	
	Rent received per month.	NA	

II. APARTMENT BUILDING		
1.	Nature of the Apartment	Multistoried Building
2.	Location	
3.	a) T. S. No.	--
	b) Block No.	Building Number 2
	c) Ward No.	--
	d) Village/ Municipality / Corporation	BMC
	e) Door No., Street or Road (Pin Code)	401 and 402 (Merged)
4.	Description of the locality	Residential
5.	Year of Construction	4 years, as informed during site visit.
6.	Number of Floors	Multistoried Building
7.	Type of Structure	RCC framed pillar, beam, column structure on RCC slab
8.	Number of Dwelling units in the building	NA
9.	Quality of Construction	Good
10.	Appearance of the Building	Good
11.	Maintenance of the Building	Good
12.	Facilities Available	
13.	a) Lift	Yes
	b) Protected Water Supply	Yes
	c) Underground Sewerage	Yes
	d) Car Parking - Open/ Covered	Yes
	e) Is Compound wall existing?	Yes
	f) Is pavement laid around the Building	Yes

III. FLAT		
1.	The floor on which the Unit is situated	4 th Floor
2.	Door No. of the Unit	Flat No. 401 and 402 (Merged)
	Specifications of the Unit	---

3.	a)	Roof	RCC
	b)	Flooring	Vitrified tiles, Ceramic Tiles and Wooden Flooring
	c)	Doors	Wooden frame & panel doors
	a)	Windows	Wooden frame & panel doors
	b)	Fittings	NA
	c)	Finishing	Designer textured walls & Simple Plastered Walls
4.	a)	House Tax	No details provided to us
		Assessment No.	No details provided to us
	b)	Tax paid in the name of	No details provided to us
		Tax amount	No details provided to us
5.	a)	Electricity Service Connection no.	401- N164496, 402-N164497
	b)	Meter Card is in the name of	No such information provided to us
6.		How is the maintenance of the Unit?	Good, but walls have some seepage issue and maintenance required.
7.		Sale Deed executed in the name of	M/s. Aelea Commodities Pvt. Ltd.
8.		What is the undivided area of land as per Sale Deed?	NA
9.		What is the plinth area of the Unit?	Flat No.401- 963.8 sq.ft./ 89.53 sq.mt. (Carpet Area) Flat No.402- 963.8 sq.ft./ 89.53 sq.mt. (Carpet Area) Total Combined- 1927.6 sq.ft./179.07sq.mtr (Carpet Area)
10.		What is the floor space index (app.)	No details provided to us
11.		What is the Built-up Area of the Unit?	Flat No.401- 1060.57 sq.ft./ 98.53sq.mt. (Built up Area) Flat No.402- 1060.57 sq.ft./ 98.53 sq.mt. (Built up Area) Total Combined- 2121.40 sq.ft./197.05 sq.mt. (Built up Area)
12.		Is it Posh/ I class / Medium / Ordinary?	Within good urban developed area
13.		Is it being used for Residential or Commercial purpose?	Residential
14.		Is it Owner-occupied or let out?	Owner
15.		If rented, what is the monthly rent?	No Information Provided

IV	MARKETABILITY	
1.	How is the marketability?	Within Good Urban Developed Area
2.	What are the factors favoring for an extra Potential Value?	Within Good Urban Developed Area
3.	Any negative factors are observed which affect the market value in general?	No ---

V	RATE	
1.	After analyzing the comparable sale instances, what is the composite rate for a similar Unit with same specifications in the adjoining locality? - (Along with details /reference of at-least two latest deals/transactions with respect to adjacent properties in the areas)	The above mentioned property is a residential flat on 4 th floor in Saifee Tower, the dealers have quoted the rates of Rs.38,000/- to Rs.45,000/- per sq.ft (On Carpet Area). Keeping all those factors into the consideration that may affect the value of this property we have adopted the rate of Rs.43,000/- per sq.ft. (On carpet area).
2.	Assuming it is a new construction, what is the adopted basic composite rate of the Unit under valuation after comparing with the specifications and other factors with the Unit under comparison (give details).	Not applicable since the valuation is done by Comparable Market Rate Approach
3.	Break - up for the rate	
	i. Building + Services	Cannot separate in these components since only composite

		rate available in the market
	ii. Land + Others	NA
4.	Guideline rate obtained from the Registrar's office (an evidence thereof to be enclosed)	Rs.2,73,34,776/-

VI COMPOSITE RATE ADOPTED AFTER DEPRECIATION		
a.	Depreciated building rate	
	Replacement cost of Unit with Services {V (3)i}	Not applicable separately since the composite rates available in the market take care of this aspect inherently
	Age of the building	4years as informed during site visit.
	Life of the building estimated	Approx. 50 to 55 years, subjected to timely maintenance
	Depreciation percentage assuming the salvage value as 10%	Not applicable separately since the composite rates available in the market take care of this aspect inherently
	Depreciated Ratio of the building	Not applicable separately since the composite rates available in the market take care of this aspect inherently
b.	Total composite rate arrived for valuation	
	Depreciated building rate VI (a)	Not applicable separately since the composite rates available in the market take care of this aspect inherently
	Rate for Land & other V (3)ii	Not applicable separately since the composite rates available in the market take care of this aspect inherently
	Total Composite Rate	Rs 8,28,86,800/-

VII DETAILS OF VALUATION				
Sr. No.	Description	Qty.	Rate per unit Rs.	Estimated Value Rs.
1.	Present value of the Unit (incl. car parking, if provided)	01	Rs.38,000/- to Rs.45,000/- per sq.ft. (on carpet area)	Rs. 7,32,48,800 /- to Rs. 8,67,42,000 /-
2.	Wardrobes	The composite rate for the property available in the market and according to which this property has been valued is inherently inclusive of all these components and these are not valued separately. The valuation is done on comparable market rate approach and hence these items cannot be valued separately to arrive at the market value of the property.		
3.	Showcases			
4.	Kitchen Arrangements			
5.	Superfine Finish			
6.	Interior Decorations			
7.	Electricity deposits/ electrical fittings, etc.,			
8.	Extra collapsible gates / grill works etc.,			
9.	Potential value, if any			
10.	Others			
11.	Total	01	Rs.43,000/- per sq.ft. (on carpet area)	Rs. 8,28,86,800/-

VII. VALUATION ASSESSMENT			
A. ASSESSMENT FACTORS			
i.	Valuation Type	Built-up unit value (sold-purchased as a separate dwelling unit)	Residential flat Value
ii.	Scope of the Valuation	Non binding opinion on the assessment of Plain Asset Valuation of the property identified to us by the owner or through his representative.	
iii.	Property Use factor	Current Use	Highest & Best Use
		Residential	Residential

iv.	Legality Aspect Factor	Assumed to be positive as per copy of documents & information produced to us. However Legal aspects of the property are out-of-scope of the Valuation Services. Verification of authenticity of documents from originals or cross checking from any Govt. dept. have to be taken care by Legal expert/ Advocate.			
v.	Land Physical factors	Shape	Size	Level	Frontage to depth ratio
		Not Applicable	Not Applicable	Not Applicable	Not Applicable
vi.	Property location category factor	City Categorization	Locality Categorization	Property location classification	Floor Level
		Metro City	Good	Good location within locality	In between 1st to 4th Floor
		Urban developed	Within urban developed area	None	
		Property Facing	East Facing		
vii.	Any New Development in surrounding area	None			
viii.	Any specific advantage/ drawback in the property	NA			
ix.	Property overall usability Factor	Good			
x.	Comment on Property Saleability Outlook	Easily sellable			
xi.	Comment on Demand & Supply in the Market	Good demand of such properties in the market			
xii.	Any other aspect which has relevance on the value or marketability of the property	Located in well developed area.			
		<p>Valuation of the same asset/ property can fetch different values under different circumstances & situations. For eg. Valuation of a running/ operational shop/ hotel/ factory will fetch better value and in case of closed shop/ hotel/ factory it will have considerable lower value. Similarly an asset sold directly by an owner in the open market through free market transaction then it will fetch better value and if the same asset/ property is sold by any financier due to encumbrance on it, will fetch lower value. Hence before financing, Lender/ FI should take into consideration all such future risks while financing.</p> <p>This Valuation report is prepared based on the facts of the property & market situation on the date of the survey. It is a well-known fact that the market value of any asset varies with time & socio-economic conditions prevailing in the country. In future property market may go down, property conditions may change or may go worse, property reputation may differ, property vicinity conditions may go down or become worse, property market may change due to impact of Govt. policies or effect of World economy, usability prospects of the property may change, etc. Hence before financing, Banker/ FI should take into consideration all such future risk while financing.</p>			
xiii.	Sale transaction method assumed	Free market transaction at arm's length wherein the parties, after full market survey each acted knowledgeably, prudently and without any compulsion.			
xiv.	Best Sale procedure to realize maximum Value	Free market transaction at arm's length wherein the parties, after full market survey each acted knowledgeably, prudently and without any compulsion.			

xv.	Methodology/ Basis of Valuation	<p>Govt. Guideline Value: Circle rate of Maharashtra.</p> <p>Market Value: Market Comparable Sales approach</p> <p><i>Valuation of the asset is done as found on as-is-where basis.</i></p> <p><i>Valuation is done based on the Valuation best practices, standard operating procedures and definitions prescribed by various organizations like IVSC, Income Tax of India, etc. as defined under.</i></p> <p><i>For knowing comparable market rates, significant discreet local enquiries have been made from our side representing ourselves as both buyer and seller for the similar properties in the subject area and thereafter based on this information and various factors of the property, a rate has been judiciously taken considering the market scenario.</i></p> <p><i>References regarding the prevailing market rates are based on the verbal/ informal/ secondary/ tertiary information collected during market survey in the subject area from the local people, property consultants, recent deals, demand-supply, internet postings which are relied upon. No written record is generally available for such market information and only the verbal information has to be relied upon.</i></p> <p><i>Market Rates are rationally adopted based on the facts of the property that came to our knowledge during the course of the assignment considering many factors like nature of the property, size, location, approach, market situation and trends.</i></p> <p><i>The indicative value has been suggested based on the prevailing market rates that came to our knowledge during secondary & tertiary market researches and does not split into formal & informal payment components.</i></p> <p><i>Secondary/ Tertiary costs related to asset transaction like Stamp Duty, Registration charges, Brokerage, Bank interest, selling cost, marketing cost, etc. pertaining to the sale/ purchase of this property are not considered while assessing the indicative estimated Market Value.</i></p> <p><i>This report includes both, Govt. Guideline Value and Indicative Estimated Prospective Fair Market Value. As per the current market practice, in most of the cases, formal transaction takes place for an amount less than the actual transaction amount and rest of the payment is normally done informally.</i></p> <p><i>The condition assessment and the estimation of the residual economic life of the structure is only based on the visual observations and appearance found during the site survey. We have not carried out any structural design or stability study; nor carried out any physical tests to assess structural integrity & strength.</i></p> <p><i>Sale transaction method of the asset is assumed as free market transaction while assessing Indicative & Estimated Fair Prospective Market Value of the asset.</i></p> <p><i>Any kind of unpaid statutory, utilities, lease, interest or any other pecuniary dues on the asset has not been factored in the Valuation.</i></p> <p><i>This Valuation is conducted based on the macro analysis of the asset/ property considering it in totality and not based on the micro, component or item wise</i></p>
-----	---------------------------------	---

analysis. Analysis done is a general assessment and is not investigative in nature.

Fair Market Value[#] suggested by the competent Valuer is that prospective estimated amount in his expert & prudent opinion of the subject asset/ property without any prejudice after he has carefully & exhaustively evaluated the facts & information came in front of him related to the subject asset at which the subject asset/ property should be exchanged between a willing buyer and willing seller at an arm's length transaction in an open & unrestricted market, after proper marketing, wherein the parties, each acted knowledgeably, prudently and without any compulsion on the date of the Valuation.

Forced, under compulsion & constraint, obligatory sales transactions data doesn't indicate the Fair Market Value.

Realizable Value[^] is the minimum prospective estimated value of the property which it may be able to realize at the time of actual property transaction factoring in the potential prospects of deep negotiations carried out between the buyer & seller for ultimately finalizing the transaction across the table. Realizable value may be 10-20% less than the Fair Market Value depending on the various salability prospects of the subject property and the needs of the buyer & the seller.

Forced/ Distress Sale Value^{*} is the value when the property has to be sold due to any compulsion or constraint like financial encumbrances, dispute, as a part of a recovery process, any defect in the property, legal issues or any such condition or situation. In this type of sale, minimum fetch value is assessed which can be 25-40% less than the estimated Fair Market Value based on the nature, size & salability prospects of the property. In this type of sale, negotiation power of the buyer is always more than the seller and eagerness & pressure of selling the property is more than buying it. Therefore the Forced/ Distress Sale Value will always fetch significantly less value compare to the estimated Fair Market Value.

Liquidation Value is the amount that would be realized when an asset or group of assets are sold on a piecemeal basis that is without consideration of benefits (or detriments) associated with a going-concern business. Liquidation value can be either in an orderly transaction with a typical marketing period or in a forced transaction with a shortened marketing period.

Difference between Cost, Price & Value: Generally these words are used and understood synonymously. However in reality each of these has a completely different meaning, premise and also having different definitions in the professional & legal terms. Therefore to avoid confusion, it is our professional responsibility to describe the definitions of these words to avoid ambiguity & confusion in the minds of the user of this report.

The **Cost** of an asset represents the actual amount spend in the construction/ actual creation of the asset.

The **Price** is the amount paid for the procurement of the same asset.

The **Value** is defined as the present worth of future rights in the property/ asset and depends to a great extent on combination of various factors such as demand and supply, market situation, purpose, situation & needs of the buyer

		<i>& seller, saleability outlook, usability factor, market perception & reputation. Needs of the buyer & seller, saleability outlook, usability factor, market perception & reputation.</i>															
		<i>Therefore in actual for the same asset/ property, cost, price & value remain different since these terms have different usage & meaning.</i>															
xvi.	References on prevailing market Rate/ Price trend of the property and Details of the sources from where the information is gathered (from property search sites & local information)	1.	<table><tr><td>Name:</td><td>Mr. Zeeshan</td></tr><tr><td>Contact No.:</td><td>+91-9833161616</td></tr><tr><td>Nature of reference:</td><td>Property Consultant</td></tr><tr><td>Size of the Property:</td><td>1030 sq.ft. (Carpet area)</td></tr><tr><td>Location:</td><td>Redstone Saifee Park</td></tr><tr><td>Rates/ Price informed:</td><td>Rs.38,000/- to Rs.43,000/- per sq.ft. (on carpet area)</td></tr><tr><td>Any other details/ Discussion held:</td><td>As per discussion with consultant we came to know that the rates are depend upon the size, view, approach road and floor on which unit is available but rates with lies in prescribed range of Rs. 38,000/- to Rs. 43,000/- per sq. ft on Carpet area. The discussed property is close to the property being evaluated which is approx. 150m.</td></tr></table>	Name:	Mr. Zeeshan	Contact No.:	+91-9833161616	Nature of reference:	Property Consultant	Size of the Property:	1030 sq.ft. (Carpet area)	Location:	Redstone Saifee Park	Rates/ Price informed:	Rs.38,000/- to Rs.43,000/- per sq.ft. (on carpet area)	Any other details/ Discussion held:	As per discussion with consultant we came to know that the rates are depend upon the size, view, approach road and floor on which unit is available but rates with lies in prescribed range of Rs. 38,000/- to Rs. 43,000/- per sq. ft on Carpet area. The discussed property is close to the property being evaluated which is approx. 150m.
Name:	Mr. Zeeshan																
Contact No.:	+91-9833161616																
Nature of reference:	Property Consultant																
Size of the Property:	1030 sq.ft. (Carpet area)																
Location:	Redstone Saifee Park																
Rates/ Price informed:	Rs.38,000/- to Rs.43,000/- per sq.ft. (on carpet area)																
Any other details/ Discussion held:	As per discussion with consultant we came to know that the rates are depend upon the size, view, approach road and floor on which unit is available but rates with lies in prescribed range of Rs. 38,000/- to Rs. 43,000/- per sq. ft on Carpet area. The discussed property is close to the property being evaluated which is approx. 150m.																
		2.	<table><tr><td>Name:</td><td>Mr. Manish</td></tr><tr><td>Contact No.:</td><td>+91-8828490969</td></tr><tr><td>Nature of reference:</td><td>Property Consultant</td></tr><tr><td>Size of the Property:</td><td>1200 sq.ft. (Carpet area)</td></tr><tr><td>Location:</td><td>Redstone Saifee Park</td></tr><tr><td>Rates/ Price informed:</td><td>Rs.40,000/- to Rs.45,000/- per sq.ft. (on carpet area)</td></tr><tr><td>Any other details/ Discussion held:</td><td>As per discussion with consultant we came to know that the rates are depend upon the size, view, approach road and floor on which unit is available but rates with lies in prescribed range of Rs.40,000/- to Rs.45,000/- per sq.ft. (on carpet area)</td></tr></table>	Name:	Mr. Manish	Contact No.:	+91-8828490969	Nature of reference:	Property Consultant	Size of the Property:	1200 sq.ft. (Carpet area)	Location:	Redstone Saifee Park	Rates/ Price informed:	Rs.40,000/- to Rs.45,000/- per sq.ft. (on carpet area)	Any other details/ Discussion held:	As per discussion with consultant we came to know that the rates are depend upon the size, view, approach road and floor on which unit is available but rates with lies in prescribed range of Rs.40,000/- to Rs.45,000/- per sq.ft. (on carpet area)
Name:	Mr. Manish																
Contact No.:	+91-8828490969																
Nature of reference:	Property Consultant																
Size of the Property:	1200 sq.ft. (Carpet area)																
Location:	Redstone Saifee Park																
Rates/ Price informed:	Rs.40,000/- to Rs.45,000/- per sq.ft. (on carpet area)																
Any other details/ Discussion held:	As per discussion with consultant we came to know that the rates are depend upon the size, view, approach road and floor on which unit is available but rates with lies in prescribed range of Rs.40,000/- to Rs.45,000/- per sq.ft. (on carpet area)																
		3.	<table><tr><td>Name:</td><td>--</td></tr><tr><td>Contact No.:</td><td>--</td></tr><tr><td>Nature of reference:</td><td>--</td></tr><tr><td>Size of the Property:</td><td>--</td></tr><tr><td>Location:</td><td>--</td></tr><tr><td>Rates/ Price informed:</td><td>--</td></tr><tr><td>Any other details/ Discussion held:</td><td>--</td></tr></table>	Name:	--	Contact No.:	--	Nature of reference:	--	Size of the Property:	--	Location:	--	Rates/ Price informed:	--	Any other details/ Discussion held:	--
Name:	--																
Contact No.:	--																
Nature of reference:	--																
Size of the Property:	--																
Location:	--																
Rates/ Price informed:	--																
Any other details/ Discussion held:	--																
		<i>NOTE: The given information above can be independently verified to know its authenticity.</i>															
xvii.	Adopted Rates Justification	<i>As per market survey & verbal conversation with local persons & local property consultant we got the following information: -</i> <i>a. The market rates for residential flat in subject locality will depend upon the size, floor level and facing, amenities in building, age of the building, location and approach road on which property is available.</i>															

		<p>b. The prevailing market rate for residential flat in this locality is varying in between Rs.38,000/- per sq.ft to Rs.43,000/- per sq.ft. On carpet area.</p> <p>c. The subject locality is a well-developed area of Mazgaon.</p> <p>d. The demand of residential flat in this locality is high.</p> <p>The aforesaid residential flat is of Total Combined Area- 1927.6 sq.ft./179.07sq.mtr (Carpet Area) in size on 4th floor in Saifee Building in Mascerenas Road, Mazgaon. Hence taking into consideration all these factors like size, floor level, location, on which is available and view from the flat, market condition, we are of the view that the appropriate rate range for such a flat can be considered between Rs.38,000/- per sq.ft. to Rs.43,000/- per sq.ft. on carpet area and for the valuation purpose we have adopted Rs.43,000/- per sq.ft. On carpet area which appears to be reasonable in our view.</p>
--	--	---

B.		VALUATION CALCULATION		
a.		GUIDELINE/ CIRCLE VALUE		
i.	Land Value (Not considered since this is a built-up unit valuation)	Total Land Area considered as per documents/ site survey (whichever is less)	Prevailing Rates Range	Rates adopted (considering all characteristics& assessment factors of the property)
		NA	NA	NA
	Total Land Value (a)	NA		
		NA		
ii.	Built-up Dwelling Unit Value	Built-Up unit value		
		Structure Type	Construction category	Age Factor
		RCC framed pillar, beam, column structure on RCC slab	Class B construction (Good)	2-5 years old construction
		Rate range	Rate adopted	Built-up Area
	Rs.1,38,720/- per sq.mtr.	Rs.1,38,720/- per sq.mtr.	2121.40 sq.ft./197.05 sq.mtr	
	Total Built-up Dwelling Unit Value (b)	Rs.1,38,720/- per sq.mtr. X 197.05 sq.mtr		
		Rs.2,73,34,776/-		
iii.	TOTAL GUIDELINE/ CIRCLE RATE VALUE: (a+b)	Rs.2,73,34,776/-		
b.		INDICATIVE ESTIMATED PROSPECTIVE FAIR MARKET VALUE		
i.	Land Value (Not considered since this is a built-up unit valuation)	Total Land Area considered as per documents/ site survey (whichever is less)	Prevailing Rates Range	Rate adopted (considering all characteristics& assessment factors of the property)
		NA	NA	NA
	Total Land Value (a)	NA		
		NA		
ii.	Built-up Dwelling Unit Value	Built-Up unit value		
		Structure Type	Construction category	Structure Condition

		RCC framed pillar, beam, column structure on RCC slab	Class B construction (Good)	Good
		Age Factor		Carpet Area
		2-5 years old construction		1927.6 sq.ft./179.07sq.mtr
		Rate range		Rate adopted
		Rs.38,000/- to Rs.45,000/- per sq.ft. (On carpet area)		Rs.43,000/- per sq.ft.
	Total Built-up Dwelling Unit Value Value (b)	1927.60 sq.ft. X Rs.43,000/- per sq.ft.		
		Rs.8,28,86,800/-		
iii.	TOTAL VALUE: (a+b+c+d+e)			Rs.8,28,86,800/-
iv.	Additional Premium if any	Rs.15,00,000/- (For additional aesthetics and parking)		
	Details/ Justification For interior and decoration	--		
v.	Deductions charged if any	--		
	Details/ Justification	--		
vi.	TOTAL INDICATIVE ESTIMATED PROSPECTIVE FAIR MARKET VALUE#: (vi+vii+viii)			Rs.8,43,86,800/-
vii.	ROUND OFF			Rs.8,44,00,000/-
viii.	IN WORDS			Rupees Eight Crore Forty Four Lakhs Only.
ix.	EXPECTED REALIZABLE/ FETCH VALUE^ (@ ~15% less)			Rs.7,17,40,000/-
x.	EXPECTED FORCED/ DISTRESS SALE VALUE* (@ ~25% less)			Rs.6,33,00,000/-
xi.	VALUE FOR THE INSURANCE PURPOSE			NA
xii.	Justification for more than 20% difference in Market & Circle Rate	Circle rates are determined by the District administration as per their own theoretical internal policy and Market rates are adopted based on current practical market dynamics which is explained clearly in Valuation Assessment Factors		
xiii.	Concluding comments & Disclosures if any	<ol style="list-style-type: none"> During our visit we came to know that both Flat No.401 and 402 are merged and being used as a single unit. Both the flats have a common entrance and they can't be separated as a single unit. The Fair Market Value arrived at in this Report is the value under Free Market Conditions. This Valuation report is prepared based on the copies of the documents/ information which interested organization or customer could provide to us out of the standard checklist of documents sought from them and further based on our assumptions and limiting conditions. All such information provided to us has been relied upon in good faith and we have assumed that it is true and correct. Legal aspects for eg. Investigation of title, ownership rights, lien, charge, mortgage, lease, verification of documents from originals, etc. has to be taken care by legal experts/ Advocates. This report only contains technical & market information which came to knowledge during course of the assignment. It doesn't contain any recommendations. This report is prepared following our Standard Operating Procedures & Best Practices, Limitations, Conditions, Remarks, Important Notes, Valuation TOR. 		

DECLARATION BY VALUER FIRM

i.	As a result of my appraisal and analysis, it is my considered opinion that the present fair market value of the above property in the prevailing condition with aforesaid specifications is Rs.8,44,00,000/- (<u>Rupees Eight Crore Forty Four Lakhs Only</u>). The Realizable value of the above property is Rs.7,17,40,000/- (<u>Rupees Seven Crore Seventeen Lakh Forty Thousand Only</u>). The book value of the above property as of <u>xxx</u> is Rs. <u>xxx</u> (<u>Rupees_____only</u>) and the distress value Rs.6,33,00,000/- (<u>Rupees Six Crore Thirty Three Lakh Only</u>).			
ii.	Name & Address of Valuer company	M/s R.K. Associates Valuers & Techno Engineering Consultants Pvt. Ltd. D- 39, 2nd floor, Sector- 2, Noida		
iii.	Enclosed Documents	S.No	Documents	No. of Pages
		i.	General Details	02
		ii.	Screenshot of the price trend references of the similar related properties available on public domain	01
		iii.	Google Map	01
		iv.	Photographs	06
		v.	Copy of Circle Rate	01
		vi.	Survey Summary Sheet	02
		vii.	Valuer's Remark	02
		viii.	Copy of relevant papers from the property documents referred in the Valuation	05
iv.	Total Number of Pages in the Report with Enclosures	30		
v.	Engineering Team worked on the report	SURVEYED BY: AE. Dipesh Bedhmuttha		
		PREPARED BY: Er. Aditya	Aditya	
		L1/ L2 Reviewer: S.E. Abhishek Solanki		

DECLARATION BY BANK

i.	The undersigned has inspected the property detailed in the Valuation Report dated <u> </u> on <u> </u> . We are satisfied that the fair and reasonable market value of the property is (Rs. <u> </u> only).		
ii.	Name of Bank of Manager		
iii.	Name of Branch		
iv.	Signature		

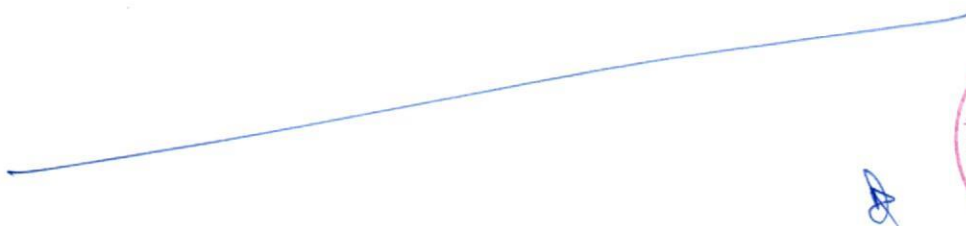



ENCLOSURE: I- ASSUMPTIONS | REMARKS | LIMITING CONDITIONS

i.	Qualification in TIR/Mitigation Suggested, if any: <i>Cannot comment since copy of TIR is not provided to us.</i>
ii.	Is property SARFAESI compliant: Yes,.
iii.	Whether property belongs to social infrastructure like hospital, school, old age home etc.: <i>No</i>
iv.	Whether entire piece of land on which the unit is set up / property is situated has been mortgaged or to be mortgaged: <i>Yes, to be mortgaged with the bank.</i>
v.	Details of last two transactions in the locality/area to be provided, if available: <i>Information couldn't be found.</i>
vi.	Any other aspect which has relevance on the value or marketability of the property: This report is prepared following our standard operating procedures & best practices, limitations, conditions, remarks, Important Notes, Valuation TOR.
	1. This Valuation report is prepared based on the copies of the documents/ information which interested organization or customer could provide to us out of the standard checklist of documents sought from them and further based on our assumptions and limiting conditions. All such information provided to us has been relied upon in good faith and we have assumed that it is true and correct. Verification or cross checking of the copy of the documents provided to us from the originals has not been done at our end.
	2. Legal aspects for eg. investigation of title, ownership rights, lien, charge, mortgage, lease, etc. are not considered in this report. It is assumed and taken into account that the concerned Bank/ Financial Institution has got the legal verification cleared by the competent Advocate while requesting for the Valuation report.
	3. Value varies with the Purpose/ Date/ Condition prevailing in the market. We recommend not to refer the Value of the asset given in this report if any of these points are different from the one mentioned aforesaid in the Report. We also recommend that the indicative estimated Value in the Valuation Report holds good only upto the period of 3 months from the date of Valuation.

R.K ASSOCIATES IMPORTANT NOTES

DEFECT LIABILITY PERIOD - In case of any query/ issue or escalation you may please contact Incident Manager by writing at valuers@rkassociates.org. We try our level best to ensure maximum accuracy in the Calculations done, Rates adopted and various other data points & information mentioned in the report but still can't rule out typing, human errors or any other mistakes. In case you find any mistake, variation, discrepancy or inaccuracy in any data point of the report, please help us by bringing all such points into our notice in writing at valuers@rkassociates.org within 30 days of the report delivery, to get these rectified timely, failing which R.K Associates won't be held responsible for any inaccuracy in any manner. Also if we will not hear back anything from you within 30 days, we will assume that report is correct in all respect and no further claim of any sort will be entertained thereafter. We would welcome and appreciate your feedback & suggestions in order to improve our services.

Our **DATA RETENTION POLICY** is of **ONE YEAR**. After this period we remove all the concerned records related to the assignment from our repository. No clarification or query can be answered after this period due to unavailability of the data.

COPYRIGHT FORMAT - This report is prepared on the copyright format of R.K Associates to serve our clients in the best possible way. Legally no one can copy or distribute this format without prior approval from R.K Associates. It is meant only for the organization as mentioned on the cover page of this report. Distribution or use of this format other than R.K Associates will be seen as unlawful act and necessary legal action can be taken against the defaulters.

IF REPORT IS USED FOR BANK/ FIs

NOTE: As per IBA Guidelines in case the valuation report submitted by the valuer is not in order, the banks / FIs shall bring the same to the notice of the valuer within 15 days of submission for rectification and resubmission. In case no such communication is received, it shall be presumed that the valuation report has been accepted.

At our end we have not verified the authenticity of any documents provided to us. Bank is advised to verify the genuineness of the property documents before taking any credit decision.



ENCLOSURE: II- REFERENCES ON PRICE TREND OF THE SIMILAR RELATED
PROPERTIES AVAILABLE ON PUBLIC DOMAIN



2 BHK Flat
For Sale Mazgaon, Mumbai PREMIUM LOCALITY

₹ 4.50 Cr
₹ 37500 / sqft

1200 Sq-ft
Carpet Area

2 BHK
3 Bathrooms

- Outdoor Tennis Courts
- Internet/Wi-Fi Connectivity
- Laundry Service
- Service/Goods Lift

Agent name: Manish
Certified Agent
Trusted by Users · Genuine Listings · Market knowledge

[Contact Agent](#) [Save for Later](#)



2 BHK Apartment in Mustafa Bazar
Redstone Saifee Park

50 Places nearby · 7 Religious Places · 2 ATMs · 18 Hospitals

₹ 4.5 Cr
₹ 42,689/sq.ft

1,030 sq.ft.
(96 sq.m.) Carpet Area

2 BHK
2 Baths

- East Facing
- Gated Society
- Overlooking Main Road
- Fitness Ce...

A 2 bhk flat in mustafa bazar, mumbai harbour is available for sa... [more](#)

[READY TO MOVE](#) [RESALE](#)

[View Phone Number](#) [Contact Dealer](#)

Posted on 13th Jan, 2022 by RERA Registered...
High Street Realtors



2 BHK Flat
For Sale Mazgaon, Mumbai PREMIUM LOCALITY

₹ 4.50 Cr
₹ 43689 / sqft

1030 Sq-ft
Carpet Area

2 BHK
3 Bathrooms

- Air Conditioned
- Laundry Service
- Banquet Hall
- Service/Goods Lift

Agent: Zeeshan

[Contacted](#) [Save for Later](#)

ENCLOSURE: III – GOOGLE MAP LOCATION

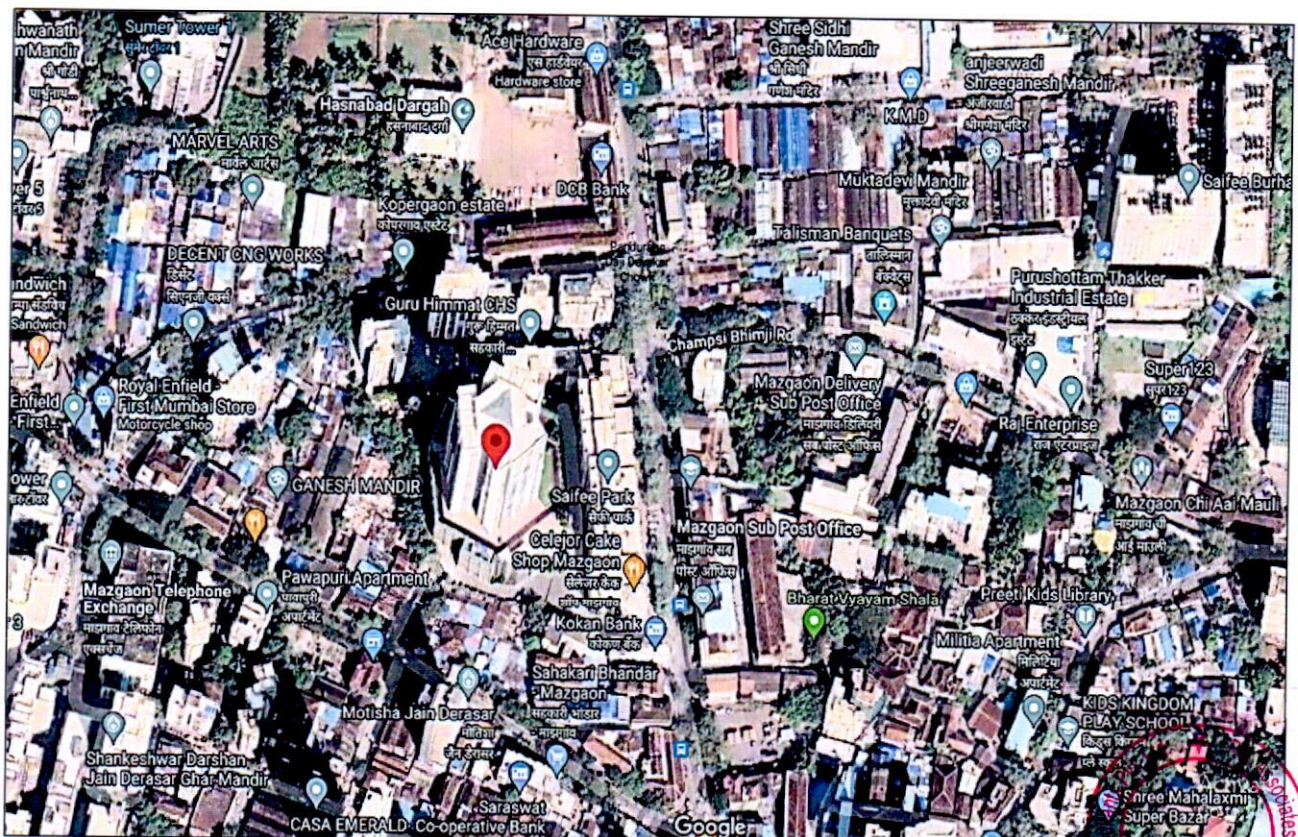
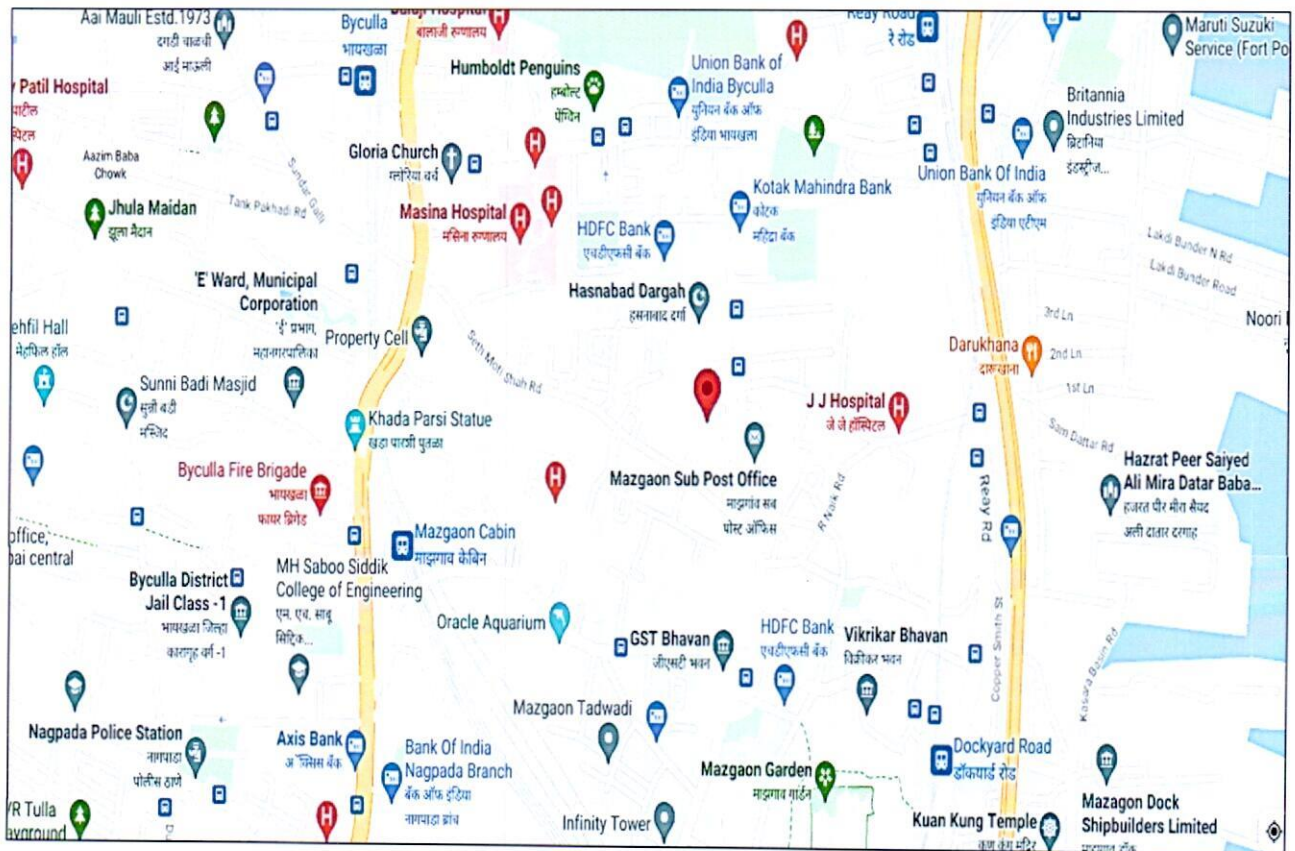

ENCLOSURE: IV – PHOTOGRAPHS OF THE PROPERTY





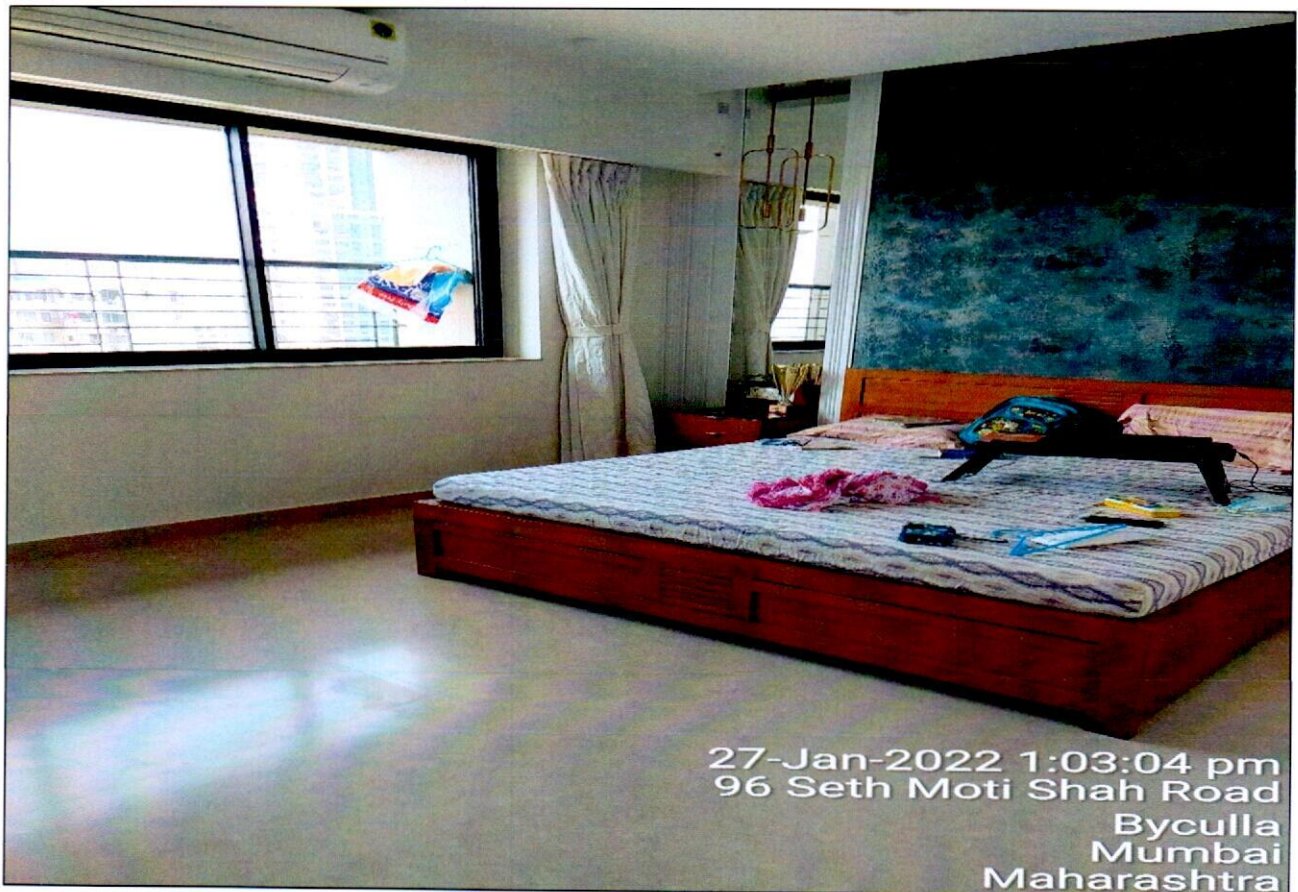

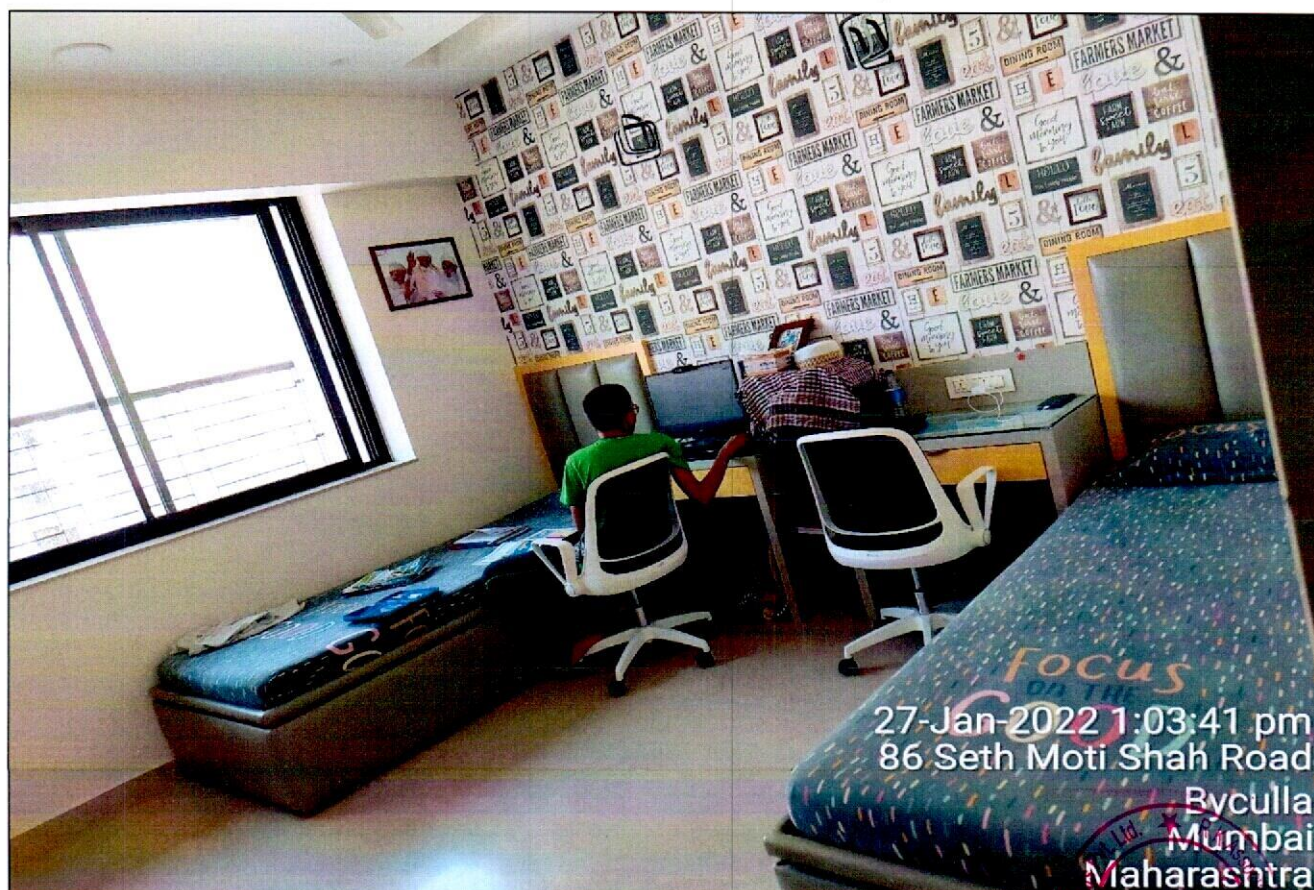
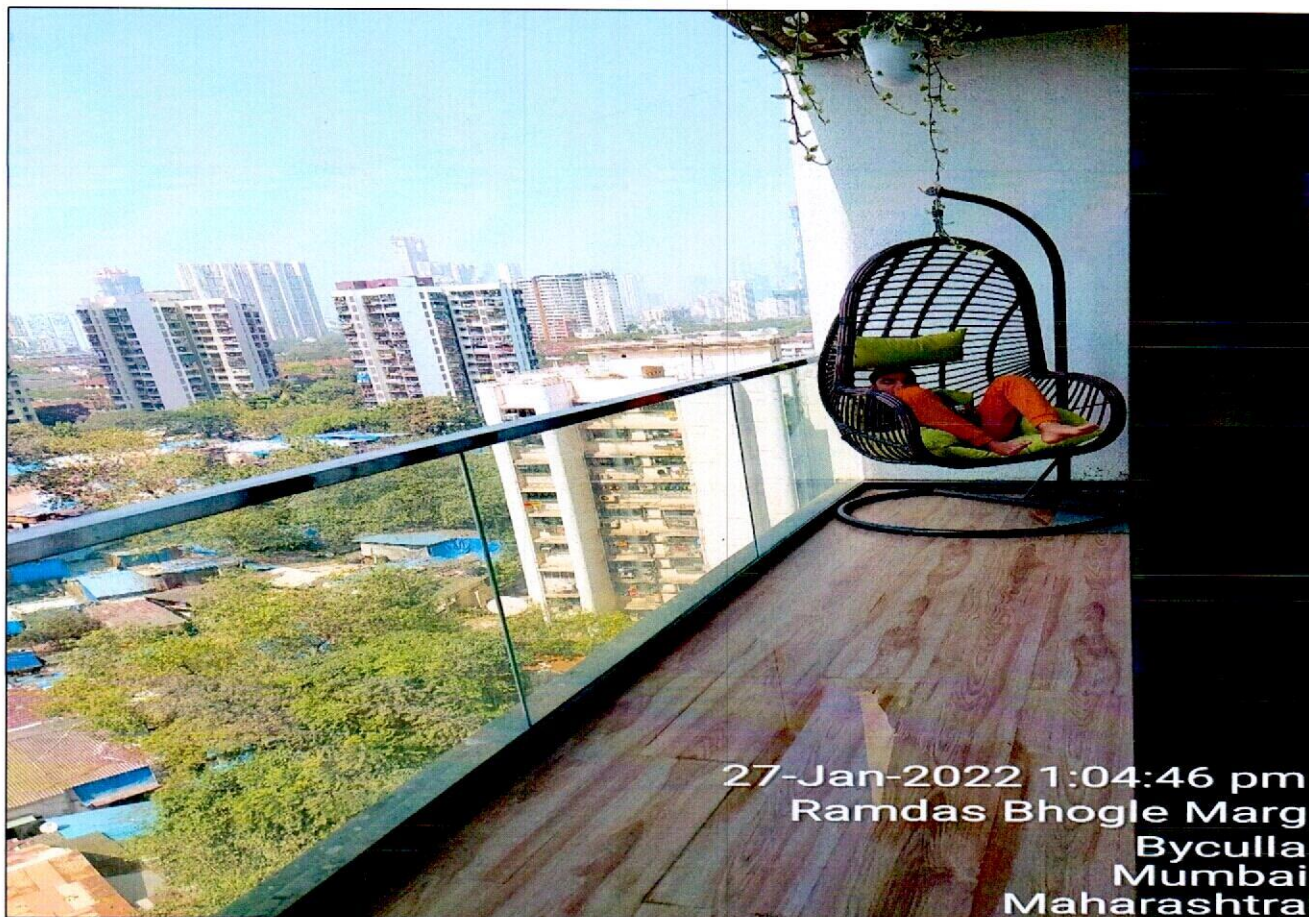

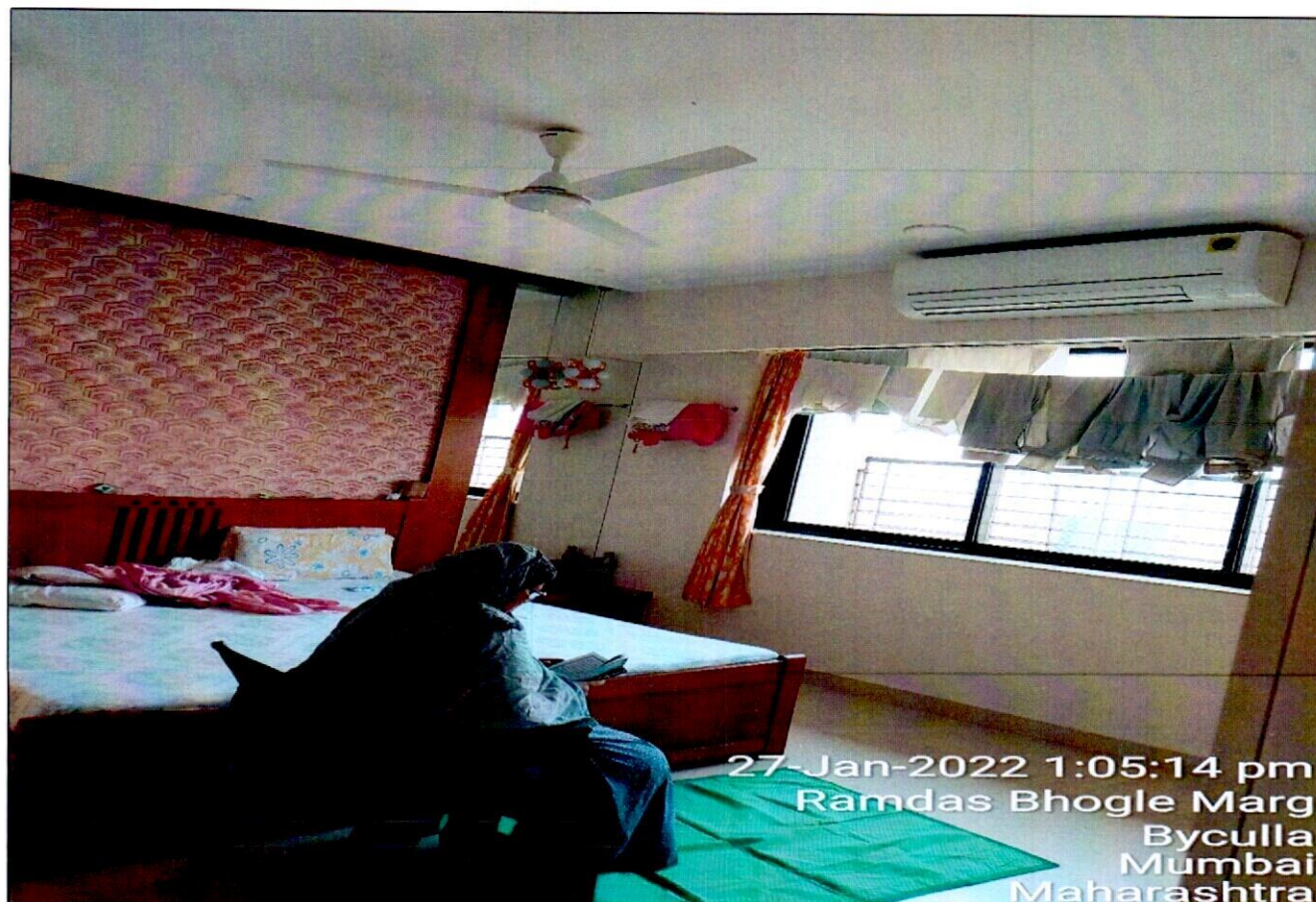



ENCLOSURE: V- COPY OF CIRCLE RATE



Department of Registration & Stamps
Government of Maharashtra

नोंदणी व मुद्रांक विभाग
महाराष्ट्र शासन



Department of Registration and Stamps, Government of Maharashtra

Market Price Rate Sheet

Home
Valuation Rules
User Manual
Close
Feedback

Year

20212022 ▼

Annual Statement of Rates

Language

English ▼

Selected District Mumbai (Maine) ▼

Select Village Mazgaon Division ▼

Search By ☒ Survey No ☐ Location

Enter Survey No 412

Subdivision	Open ground	Residential flat	Office	Shops	Industrial	Unit (Rs./)	Attribute
10/78-D-Terrain: Income west of Mascarens Road.	97890	219780	269300	323100	219780	Square meters	CTS No.
10/78 - Territory: Central Railway line to the west, Shivdas Chapsi Marg and Dr. Mascarenhas Road to the east, Sant Sawtamali Marg to the north and Dodi Marg to the south.	60900	138720	179600	208100	138720	Square meters	CTS No.



ENCLOSURE VI: ANNEXURE: VI - DECLARATION-CUM-UNDERTAKING

- a Persons worked on this report are citizen of India.
- b No employee or member of R.K Associates has any direct/ indirect interest in the property or become so interested at any time during a period of three years prior to our appointment as valuer or three years after the valuation of assets was conducted by us.
- c The information furnished in our valuation report dated 4/2/2022 is true and correct to the best of our knowledge and belief and we have made an impartial and true valuation of the property.
- d Our authorized Engineer/ surveyor Mr. Dipesh Bedmutha have personally inspected the property on 27/1/2022 the work is not subcontracted to any other valuer and is carried out by us.
- e Valuation report is submitted in the format as prescribed by the Bank.
- f We have not been depanelled/ delisted by any other bank and in case any such depanelment by other banks during my empanelment with you, we will inform you within 3 days of such depanelment.
- g We have not been removed/ dismissed from service/employment earlier.
- h We have not been convicted of any offence and sentenced to a term of imprisonment.
- i We have not been found guilty of misconduct in professional capacity.
- j I have not been declared to be unsound mind.
- k We are not undischarged bankrupt or has not applied to be adjudicated as a bankrupt.
- l We are not an undischarged insolvent.
- m No penalty is levied under section 271J of Income-tax Act, 1961 (43 of 1961) and time limit for filing appeal before Commissioner of Income tax (Appeals) or Income-tax Appellate Tribunal, as the case may be has expired, or such penalty has been confirmed by Income-tax Appellate Tribunal, and five years have not elapsed after levy of such penalty.
- n We have not been convicted of an offence connected with any proceeding under the Income Tax Act 1961, Wealth Tax Act 1957 or Gift Tax Act 1958 and
- o Our PAN Card number/ GST number as applicable is **AAHCR0845G/09AAHCR0845G1ZP**.
- p We undertake to keep you informed of any events or happenings which would make us ineligible for empanelment as a valuer.
- q We have not concealed or suppressed any material information, facts and records and we have made a complete and full disclosure.
- r We have read the Handbook on Policy, Standards and procedure for Real Estate Valuation, 2011 of the IBA and this report is in conformity to the "Standards" enshrined for valuation in the Part-B of the above handbook to the best of our ability.
- s We have read the International Valuation Standards (IVS) and the report submitted to the



- Bank for the respective asset class is in conformity to the "Standards" as enshrined for valuation in the IVS in "General Standards" and "Asset Standards" as applicable.
- t We abide by the Model Code of Conduct for empanelment of valuer in the Bank.
- u Our Valuer is registered under Section 34 AB of the Wealth Tax Act, 1957. (Strike off, if not applicable).
- v ~~Our Valuer is registered with Insolvency & Bankruptcy Board of India (IBBI) (Strike off, if not applicable).~~
- w Our CIBIL Score and credit worthiness is as per Bank's guidelines.
- x I am the authorized official of the firm / company, who is competent to sign this valuation report.
- y We have undertaken the valuation work on receipt of Letter of Engagement generated from the system (i.e. LLMS/LOS) only.
- z Further, we hereby provide the following information.

S. No.	Particulars	Valuer comment	
1.	Background information of the asset being valued	This is a residential flat units located at aforesaid address having Carpet Area as approx, 1927.60 sq.ft/ 179.07 sq.mtr. at fourth floor as found on as-is-where basis which owner/ owner representative/ client/ bank has shown/ identified to us on the site unless otherwise mentioned in the report of which some reference has been taken from the information/ data given in the copy of documents provided to us and informed verbally or in writing.	
2.	Purpose of valuation and appointing authority	Please refer to Part-C of the Report.	
3.	Identity of the Valuer and any other experts involved in the valuation	Survey Analyst: AE. Dipesh Bedmutha Valuation Engineer: Er. Aditya L1/ L2 Reviewer: Er. Abhishek Solanki	
4.	Disclosure of valuer interest or conflict, if any	No relationship with the borrower and no conflict of interest.	
5.	Date of appointment, valuation date and date of report	Date of Appointment:	26/1/2022
		Date of Survey:	27/1/2022
		Valuation Date:	4/2/2022
		Date of Report:	4/2/2022

6.	Inspections and/ or investigations undertaken	Yes, by our authorized Survey Engineer Dipesh Bedmutha bearing knowledge of that area on 27/1/2022. Property was shown and identified by Owner's Representative Mr. Mozefa Jawadwala (☎+91 9769865749)
7.	Nature and sources of the information used or relied upon	Please refer to Part-C of the Report. Level 3 Input (Tertiary) has been relied upon.
8.	Procedures adopted in carrying out the valuation and valuation standards followed	Please refer to Part-C of the Report.
9.	Restrictions on use of the report, if any	<p>Value varies with the Purpose/ Date/ Market & Asset Condition & Situation prevailing in the market. We recommend not to refer the indicative & estimated prospective Value of the asset given in this report if any of these points are different from the one mentioned aforesaid in the Report.</p> <p>This report has been prepared for the purposes stated in the report and should not be relied upon for any other purpose. Our client is the only authorized user of this report and is restricted for the purpose indicated in This report. I/we do not take any responsibility for the unauthorized use of this report.</p> <p>During the course of the assignment, we have relied upon various information, data, documents in good faith provided by Bank/ client both verbally and in writing. If at any point of time in future it comes to knowledge that the information given to us is untrue, fabricated, misrepresented then the use of this report at very moment will become null & void.</p> <p>This report only contains general assessment & opinion on the indicative, estimated Market Value of the property for which Bank has asked to conduct the Valuation for the asset as found on as-is-where basis which owner/ owner representative/ client/ bank has shown/ identified to us on the site unless otherwise mentioned in the report of which some reference has been taken from the information/ data given in the copy of documents provided to us and informed verbally or in writing which has been relied upon in good faith. It doesn't contain any other recommendations of any sort including but not limited to express of any</p>

		opinion on the suitability or otherwise of entering into any transaction with the borrower.
10.	Major factors that were taken into account during the valuation	Please refer to Part A, B & C of the Report.
11.	Major factors that were not taken into account during the valuation	Please refer to Part A, B & C of the Report.
12.	Caveats, limitations and disclaimers to the extent they explain or elucidate the limitations faced by valuer, which shall not be for the purpose of limiting his responsibility for the valuation report.	Please refer to Part C of the Report and Valuer's Important Remarks enclosed herewith.

Date: 4/2/2022

Place: Noida

Signature

(Authorized Person of R.K Associates Valuers & Techno Engg. Consultants (P) Ltd.)



ENCLOSURE VII: ANNEXURE: VII - MODEL CODE OF CONDUCT FOR VALUERS

Integrity and Fairness

1. A valuer shall, in the conduct of his/its business, follow high standards of integrity and fairness in all his/its dealings with his/its clients and other valuers.
2. A valuer shall maintain integrity by being honest, straightforward, and forthright in all professional relationships.
3. A valuer shall endeavor to ensure that he/it provides true and adequate information and shall not misrepresent any facts or situations.
4. A valuer shall refrain from being involved in any action that would bring disrepute to the profession.
5. A valuer shall keep public interest foremost while delivering his services.

Professional Competence and Due Care

6. A valuer shall render at all times high standards of service, exercise due diligence, ensure proper care and exercise independent professional judgment.
7. A valuer shall carry out professional services in accordance with the relevant technical and professional standards that may be specified from time to time.
8. A valuer shall continuously maintain professional knowledge and skill to provide competent professional service based on up-to-date developments in practice, prevailing regulations/guidelines and techniques.
9. In the preparation of a valuation report, the valuer shall not disclaim liability for his/its expertise or deny his/its duty of care, except to the extent that the assumptions are based on statements of fact provided by the company or its auditors or consultants or information available in public domain and not generated by the valuer.
10. A valuer shall not carry out any instruction of the client in so far as they are incompatible with the requirements of integrity, objectivity and independence.
11. A valuer shall clearly state to his client the services that he would be competent to provide and the services for which he would be relying on other valuers or professionals or for which the client can have a separate arrangement with other valuers.

Independence and Disclosure of Interest



12. A valuer shall act with objectivity in his/its professional dealings by ensuring that his/its decisions are made without the presence of any bias, conflict of interest, coercion, or undue influence of any party, whether directly connected to the valuation assignment or not.
13. A valuer shall not take up an assignment if he/it or any of his/its relatives or associates is not independent in terms of association to the company.
14. A valuer shall maintain complete independence in his/its professional relationships and shall conduct the valuation independent of external influences.
15. A valuer shall wherever necessary disclose to the clients, possible sources of conflicts of duties and interests, while providing unbiased services.
16. A valuer shall not deal in securities of any subject company after any time when he/it first becomes aware of the possibility of his/its association with the valuation, and in accordance with the Securities and Exchange Board of India (Prohibition of Insider Trading) Regulations, 2015 or till the time the valuation report becomes public, whichever is earlier.
17. A valuer shall not indulge in "mandate snatching or offering" convenience valuations" in order to cater to a company or client's needs.
18. As an independent valuer, the valuer shall not charge success fee.
19. In any fairness opinion or independent expert opinion submitted by a valuer, if there has been a prior engagement in an unconnected transaction, the valuer shall declare the association with the company during the last five years.

Confidentiality

20. A valuer shall not use or divulge to other clients or any other party any confidential information about the subject company, which has come to his/its knowledge without proper and specific authority or unless there is a legal or professional right or duty to disclose.

Information Management

21. A valuer shall ensure that he/ it maintains written contemporaneous records for any decision taken, the reasons for taking the decision, and the information and evidence in support of such decision. This shall be maintained so as to sufficiently enable a reasonable person to take a view on the appropriateness of his/its decisions and actions.
22. A valuer shall appear, co-operate and be available for inspections and investigations carried out by the authority, any person authorised by the authority, the registered valuers organization with which he/it is registered or any other statutory regulatory body.
23. A valuer shall provide all information and records as may be required by the authority, the Tribunal, Appellate Tribunal, the registered valuers organization with which he/it is registered, or any other statutory regulatory body.

(Signature)

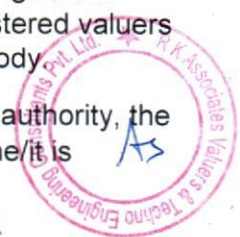

24. A valuer while respecting the confidentiality of information acquired during the course of performing professional services, shall maintain proper working papers for a period of three years or such longer period as required in its contract for a specific valuation, for production before a regulatory authority or for a peer review. In the event of a pending case before the Tribunal or Appellate Tribunal, the record shall be maintained till the disposal of the case.

Gifts and hospitality.

25. A valuer or his/its relative shall not accept gifts or hospitality which undermines or affects his independence as a valuer.

Explanation: For the purposes of this code the term 'relative' shall have the same meaning as defined in clause (77) of Section 2 of the Companies Act, 2013 (18 of 2013).

26. A valuer shall not offer gifts or hospitality or a financial or any other advantage to a public servant or any other person with a view to obtain or retain work for himself/ itself, or to obtain or retain an advantage in the conduct of profession for himself/ itself.

Remuneration and Costs.

27. A valuer shall provide services for remuneration which is charged in a transparent manner, is a reasonable reflection of the work necessarily and properly undertaken, and is not inconsistent with the applicable rules.
28. A valuer shall not accept any fees or charges other than those which are disclosed in a written contract with the person to whom he would be rendering service.

Occupation, employability and restrictions.

29. A valuer shall refrain from accepting too many assignments, if he/it is unlikely to be able to devote adequate time to each of his/ its assignments.
30. A valuer shall not conduct business which in the opinion of the authority or the registered valuer organisation discredits the profession.

Miscellaneous

31. A valuer shall refrain from undertaking to review the work of another valuer of the same client except under written orders from the bank or housing finance institutions and with knowledge of the concerned valuer.
32. A valuer shall follow this code as amended or revised from time to time

Signature of the Authorized Person: _____

Name of the Valuer: R.K Associates Valuers & Techno Engg. Consultants (P) Ltd.

Address of the Valuer: D-39, Sector-2, Noida-201301

Date: 4/2/2022

Place: Noida



ENCLOSURE VIII

PART D VALUER'S IMPORTANT REMARKS

1.	Valuation is done for the asset found on as-is-where basis which owner/ owner representative/ client/ bank has shown/ identified to us on the site unless otherwise mentioned in the report of which some reference has been taken from the information/ data given in the copy of documents provided to us and informed verbally or in writing out of the standard checklist of documents sought from the client & its customer which they could provide within the reasonable expected time out of the standard checklist of documents sought from them and further based on certain assumptions and limiting conditions. The information, facts, documents, data which has become primary basis of the report has been supplied by the client which has been relied upon in good faith and is not generated by the Valuer.
2.	The client/ owner and its management/ representatives warranted to us that the information they have supplied was complete, accurate and true and correct to the best of their knowledge. All such information provided to us either verbally, in writing or through documents has been relied upon in good faith and we have assumed that it is true & correct without any fabrication or misrepresentation. I/We shall not be held liable for any loss, damages, cost or expenses arising from fraudulent acts, misrepresentations, or willful default on part of the owner, company, its directors, employee, representative or agents.
3.	Legal aspects for eg. Investigation of title, ownership rights, lien, charge, mortgage, lease, sanctioned maps, verification of documents provided to us such as title documents, Map, etc. from any concerned Govt. office etc. have to be taken care by legal expert/ Advocate and same is not done at our end. It is assumed that the concerned Lender/ Financial Institution has asked for the valuation of that property after satisfying the authenticity of the documents given to us for which the legal verification has been already taken and cleared by the competent Advocate before requesting for the Valuation report. I/ We assume no responsibility for the legal matters including, but not limited to, legal or title concerns.
4.	In the course of the valuation, we were provided with both written and verbal information. We have however, evaluated the information provided to us through broad inquiry, analysis and review but have not carried out a due diligence or audit of the information provided for the purpose of this engagement. Our conclusions are based on the assumptions and other information provided to us by the client during the course of the assessment.
5.	Getting cizra map or coordination with revenue officers for site identification is a separate activity and is not part of the Valuation services and same has not been done in this report unless otherwise stated.
6.	We have made certain assumptions in relation to facts, conditions & situations affecting the subject of, or approach to this exercise that has not been verified as part of the engagement rather, treated as "a supposition taken to be true". If any of these assumptions prove to be incorrect then our estimate on value will need to be reviewed.
7.	This is just an opinion report based on technical & market information having general assessment & opinion on the indicative, estimated Market Value of the property for which Bank has asked to conduct the Valuation. It doesn't contain any other recommendations of any sort including but not limited to express of any opinion on the suitability or otherwise of entering into any transaction with the borrower.
8.	We have relied on the data from third party, external sources & information available on public domain to conclude the valuation. These sources are believed to be reliable and therefore, we assume no liability for the truth or accuracy of any data, opinions or estimates furnished by others that have been used in this analysis. Where we have relied on the data, opinions or estimates from external sources, reasonable care

	has been taken to ensure that such data is extracted from authentic sources, however we still can't vouch its authenticity, correctness, or accuracy.
9.	Analysis and conclusions adopted in the report are limited to the reported assumptions, conditions and information came to our knowledge during the course of the work and based on the Standard Operating Procedures, Best Practices, Caveats, Limitations, Conditions, Remarks, Important Notes, Valuation TOR and definition of different nature of values.
10.	Value varies with the Purpose/ Date/ Asset Condition & situation/ Market condition, demand & supply, asset utility prevailing on a particular date/ Mode of sale. The indicative & estimated prospective Value of the asset given in this report is restricted only for the purpose and other points mentioned above prevailing on a particular date as mentioned in the report. If any of these points are different from the one mentioned aforesaid in the Report then this report should not be referred.
11.	Our report is meant ONLY for the purpose mentioned in the report and should not be used for any other purpose. The Report should not be copied or reproduced for any purpose other than the purpose for which it is prepared for. I/we do not take any responsibility for the unauthorized use of this report.
12.	We owe responsibility only to the authority/client that has appointed us as per the scope of work mentioned in the report. We will not be liable for any losses, claims, damages or liabilities arising out of the actions taken, omissions or advice given by any other person. In no event shall we be liable for any loss, damages, cost or expenses arising in any way from fraudulent acts, misrepresentations or willful default on part of the client or companies, their directors, employees or agents.
13.	This report is having limited scope as per its fields & format <u>to provide only the general basic idea of the value of the property prevailing in the market</u> based on the site inspection and documents/ data/ information provided by the client. The suggested indicative prospective estimated value should be considered only if transaction is happened <u>as free market transaction</u> .
14.	The sale of the subject property is assumed to be on an all cash basis. Financial arrangements would affect the price at which the property may sell for if placed on the market.
15.	The actual realizable value that is likely to be fetched upon sale of the asset under consideration shall entirely depend on the demand and supply of the same in the market at the time of sale.
16.	While our work has involved an analysis & computation of valuation, it does not include detailed estimation, design/ technical/ engineering/ financial/ structural/ environmental/ architectural/ compliance survey/ safety audit & works in accordance with generally accepted standards of audit & other such works. The report in this work is not investigative in nature. It is mere an opinion on the likely estimated valuation based on the facts & details presented to us by the client and third party market information came in front of us within the limited time of this assignment, which may vary from situation to situation.
17.	Where a sketched plan is attached to this report, it does not purport to represent accurate architectural plans. Sketch plans and photographs are provided as general illustrations only.
18.	Documents, information, data including title deeds provided to us during the course of this assessment by the client is reviewed only upto the extent required in relation to the scope of the work. No document has been reviewed beyond the scope of the work. These are not reviewed in terms of legal rights for which we do not have expertise. Wherever any information mentioned in this report is mentioned from the documents like owners name, etc., it is only for illustration purpose and may not necessary represent accuracy.
19.	The report assumes that the borrower/company/business/asset complies fully with relevant laws and regulations applicable in its area of operations and usage unless otherwise stated, and that the companies/business/assets is managed in a competent and responsible manner. Further, as specifically stated to the contrary, this report has given no consideration to matters of a legal nature, including issues of

	legal title and compliance with relevant laws, and litigations and other contingent liabilities that are not recorded/reflected in the documents/ details/ information/ data provided to us.
20.	This valuation report is not a qualification for accuracy of land boundaries, schedule (in physical terms), dimensions & identification. For this land/ property survey report can be sought from a qualified private or Govt. surveyor.
21.	This Valuation report is prepared based on the facts of the property on the date of the survey. Due to possible changes in market forces, socio-economic conditions, property conditions and circumstances, this valuation report can only be regarded as relevant as at the valuation date. Hence before financing, Banker/ FI should take into consideration all such future risk and should loan conservatively to keep the advanced money safe in case of the downward trend of the property value.
22.	Valuation of the same asset/ property can fetch different values under different circumstances & situations. For eg. Valuation of a running/ operational shop/ hotel/ factory will fetch better value and in case of closed shop/ hotel/ factory it will have considerable lower value. Similarly, an asset sold directly by an owner in the open market through free market transaction then it will fetch better value and if the same asset/ property is sold by any financier due to encumbrance on it, will fetch lower value. Hence before financing, Lender/ FI should take into consideration all such future risks while financing and take decision accordingly.
23.	Valuation is done for the property identified to us by the owner/ owner representative. At our end we have just visually matched the land boundaries, schedule (in physical terms) & dimensions of the property with reference to the documents produced for perusal. Method by which identification of the property is carried out is also mentioned in the report clearly. Responsibility of identifying the correct property to the Valuer/ its authorized surveyor is solely of the client/ owner for which Valuation has to be carried out. It is requested from the Bank to cross check from their own records/ information if this is the same property for which Valuation has to be carried out to ensure that owner has not misled the Valuer company or misrepresented the property due to any vested interest. Where there is a doubt about the precision position of the boundaries, schedule, dimensions of site & structures, it is recommended that a Licensed Surveyor be contacted.
24.	In India more than 70% of the geographical area is lying under rural/ remote/ non municipal/ unplanned area where the subject property is surrounded by vacant lands having no physical demarcation or having any display of property survey or municipal number / name plate on the property clearly. Even in old locations of towns, small cities & districts where property number is either not assigned or not displayed on the properties clearly and also due to the presence of multiple/ parallel departments due to which ownership/ rights/ illegal possession/ encroachment issues are rampant across India and due to these limitations at many occasions it becomes tough to identify the property with 100% surety from the available documents, information & site whereabouts and thus chances of error, misrepresentation by the borrower and margin of chances of error always persists in such cases. To avoid any such chances of error it is advised to the Bank to engage municipal/ revenue department officials to get the confirmation of the property to ensure that the property shown to Valuer/ Banker is the same as for which documents are provided.
25.	If this Valuation Report is prepared for the Flat/ dwelling unit situated in a Group Housing Society or Integrated Township then approvals, maps of the complete group housing society/ township is out of scope of this report and this report will be made for the specific unit based on the assumption that complete Group Housing Society/ Integrated Township and the subject unit must be approved in all respect.
26.	Due to fragmented & frequent change in building/ urban planning laws/ guidelines from time to time, different laws/ guidelines between regions/ states and no strict enforceability of Building Bye-Laws in India specially in non-metro and scale b & c cities & Industrial areas, property owners many times extend or make changes in the covered area/ layout from the approved/ applicable limits. There are also situations where properties are decades old when there was no formal Building Bye-Laws applicable the time when the construction

	must have been done. Due to such discrete/ unplanned development in many regions sometimes it becomes tough for the Valuer to determine the exact lawful situation on ground. Unless otherwise mentioned in the report, the covered area present on the site as per site survey will be considered in the Valuation.
27.	Area of the large land parcels of more than 2500 sq.mtr or of uneven shape in which there can be practical difficulty in sample measurement, is taken as per property documents which has been relied upon unless otherwise stated.
28.	Drawing Map, design & detailed estimation of the property/ building is out of scope of the Valuation services.
29.	Valuation is a subjective field and opinion may differ from consultant to consultant. To check the right opinion, it is important to evaluate the methodology adopted and various data point/ information/ factors/ assumption considered by the consultant which became the basis for the Valuation report before reaching to any conclusion.
30.	Although every scientific method has been employed in systematically arriving at the value, there is, therefore, no indisputable single value and the estimate of the value is normally expressed as falling within a likely range.
31.	Value analysis of any asset cannot be regarded as an exact science and the conclusions arrived at in many cases will, of necessity, be subjective and dependent on the exercise of individual judgment. Given the same set of facts and using the same assumptions, expert opinions may differ due to the number of separate judgment decisions, which have to be made. Therefore, there can be no standard formula to establish an indisputable exchange ratio. In the event of a transaction, the actual transaction value achieved may be higher or lower than our indicative analysis of value depending upon the circumstances of the transaction. The knowledge, negotiability and motivations of the buyers and sellers, demand & supply prevailing in the market and the applicability of a discount or premium for control will also affect actual price achieved. Accordingly, our indicative analysis of value will not necessarily be the price at which any agreement proceeds. The final transaction price is something on which the parties themselves have to agree. However, our Valuation analysis can definitely help the stakeholders to take informed and wise decision about the Value of the asset and can help in facilitating the arm's length transaction.
32.	This Valuation is conducted based on the macro analysis of the asset/ property considering it in totality and not based on the micro, component, or item wise analysis. Analysis done is a general assessment and is not investigative in nature.
33.	This report is prepared on the RKA V-L1 (Basic) Valuation format as per the client requirement and scope of work. This report is having limited scope as per its fields & format to provide only the general estimated & indicative basic idea of the value of the property prevailing in the market based on the information provided by the client. No detailed analysis, audit or verification has been carried out of the subject property. There may be matters, other than those noted in this report, which might be relevant in the context of the transaction and which a wider scope might uncover.
34.	This is just an opinion report and doesn't hold any binding on anyone. It is requested from the concerned Client/ Bank/ Financial Institution which is using this report for mortgaging the property that they should consider all the different associated relevant & related factors & risks before taking any business decision based on the content of this report.
35.	All Pages of the report including annexures are signed and stamped from our office. In case any paper in the report is without stamp & signature then this should not be considered a valid paper issued from this office.
36.	As per IBA Guidelines & Bank Policy, in case the valuation report submitted by the valuer is not in order, the banks / FIs shall bring the same to the notice of the valuer within 15 days of submission for rectification and

	resubmission. In case no such communication is received, it shall be presumed that the valuation report has been accepted.
37.	Defect Liability Period is 15 DAYS. We request the concerned authorized reader of this report to check the contents, data, information, and calculations in the report within this period and intimate us in writing at valuers@rkassociates.org within 15 days of report delivery, if any corrections are required or in case of any other concern with the contents or opinion mentioned in the report. If no intimation is received within 15 (Fifteen) days in writing from the date of issuance of the report, then it shall be considered that the report is complete in all respect and has been accepted by the client upto their satisfaction & use and further to which R.K Associates shall not be held responsible in any manner. After this period no concern/ complaint/ proceedings in connection with the Valuation Services will be entertained due to possible change in situation and condition of the property.
38.	Though adequate care has been taken while preparing this report as per its scope, but still we can't rule out typing, human errors, over sightedness of any information or any other mistakes. Therefore, the concerned organization is advised to satisfy themselves that the report is complete & satisfactory in all respect. Intimation regarding any discrepancy shall be brought into our notice immediately. If no intimation is received within 15 (Fifteen) days in writing from the date of issuance of the report, to rectify these timely, then it shall be considered that the report is complete in all respect and has been accepted by the client upto their satisfaction & use and further to which R.K Associates shall not be held responsible in any manner.
39.	Our Data retention policy is of ONE YEAR . After this period we remove all the concerned records related to the assignment from our repository. No clarification or query can be answered after this period due to unavailability of the data.
40.	This Valuation report is governed by our (1) Internal Policies, Processes & Standard Operating Procedures, (2) R.K Associates Quality Policy, (3) Valuation & Survey Best Practices Guidelines formulated by management of R.K Associates, (4) Information input given to us by the customer and (4) Information/ Data/ Facts given to us by our field/ office technical team. Management of R.K Associates never gives acceptance to any unethical or unprofessional practice which may affect fair, correct & impartial assessment and which is against any prevailing law. In case of any indication of any negligence, default, incorrect, misleading, misrepresentation or distortion of facts in the report then we request the user of this report to immediately or atleast within the defect liability period to bring all such act into notice of R.K Associates management so that corrective measures can be taken instantly.
41.	R.K Associates never releases any report doing alterations or modifications by pen. In case any information/ figure of this report is found altered with pen then this report will automatically become null & void.
42.	We are fully aware that based on the opinion of value expressed in this report, we may be required to give testimony or attend court / judicial proceedings with regard to the subject assets, although it is out of scope of the assignment, unless specific arrangements to do so have been made in advance, or as otherwise required by law. In such event, the party seeking our evidence in the proceedings shall bear the cost/professional fee of attending court / judicial proceedings and my / our tendering evidence before such authority shall be under the applicable laws.
43.	The final copy of the report shall be considered valid only if it is in hard copy on the company's original letter head with proper stamp and sign on it of the authorized official upon payment of the agreed fees. User shall not use the content of the report for the purpose it is prepared for only on draft report, scanned copy, email copy of the report and without payment of the agreed fees. In such a case the report shall be considered as unauthorized and misused.



SURVEY SUMMARY SHEET
(TO BE ENCLOSED WITH VALUATION REPORT)
(Version 1.0) | Date of implementation: 10.04.2017

Every Valuation report at R.K. Associates is prepared based on the thorough survey of the property carried out by our Engineering Surveyor. This Survey Summary Sheet is for the information of Banker/ concerned interested organization. Detailed Survey Form can also be made available to the interested organization in case it is required to cross check what information our surveyor has given in site inspection report based on which Valuation report is prepared.

1.	File No.	VIS (2021-22) - PL 920 - 8196 - 803 - 1024		
2.	Name of the Surveyor	Dipesh Badmutha		
3.	Borrower Name	M/S Aelea Commodities Private Limited		
4.	Name of the Owner	Ae Lea Commodities Private Limited		
5.	Property Address which has to be valued	Hozefa Jawadwala Flat 401 & Flat 402, 4th Floor, Building 2, Saijee Park, D'Masphenhas Road, Mant Road, Mazgaon, Mumbai - 400010		
6.	Property shown & identified by at spot	<input checked="" type="checkbox"/> Owner, <input type="checkbox"/> Representative, <input type="checkbox"/> No one was available, <input type="checkbox"/> Property is locked, survey could not be done from inside Name: Hozefa Jawadwala Contact No. 97-69865749		
7.	How Property is Identified by the Surveyor	<input type="checkbox"/> From schedule of the properties mentioned in the deed, <input checked="" type="checkbox"/> From name plate displayed on the property, <input checked="" type="checkbox"/> Identified by the owner/ owner representative, <input type="checkbox"/> Enquired from nearby people, <input type="checkbox"/> Identification of the property could not be done, <input type="checkbox"/> Survey was not done		
8.	Are Boundaries matched	<input type="checkbox"/> Yes, <input type="checkbox"/> No, <input checked="" type="checkbox"/> No relevant papers available to match the boundaries, <input type="checkbox"/> Boundaries not mentioned in available documents		
9.	Survey Type	<input checked="" type="checkbox"/> Full survey (inside-out with measurements & photographs) <input type="checkbox"/> Half Survey (Measurements from outside & photographs) <input type="checkbox"/> Only photographs taken (No measurements)		
10.	Reason for Half survey or only photographs taken	NA		
11.	Type of Property	<input checked="" type="checkbox"/> Flat in Multistoried Apartment, <input type="checkbox"/> Residential House, <input type="checkbox"/> Low Rise Apartment, <input type="checkbox"/> Residential Builder Floor, <input type="checkbox"/> Commercial Land & Building, <input type="checkbox"/> Commercial Office, <input type="checkbox"/> Commercial Shop, <input type="checkbox"/> Commercial Floor, <input type="checkbox"/> Shopping Mall, <input type="checkbox"/> Hotel, <input type="checkbox"/> Industrial, <input type="checkbox"/> Institutional, <input type="checkbox"/> School Building, <input type="checkbox"/> Vacant Residential Plot, <input type="checkbox"/> Vacant Industrial Plot, <input type="checkbox"/> Agricultural Land		
12.	Property Measurement	<input checked="" type="checkbox"/> Self-measured, <input type="checkbox"/> Sample measurement, <input type="checkbox"/> No measurement		
13.	Reason for no measurement	NA		
14.	Land Area of the Property	As per Title deed	As per Map	As per site survey
15.	Covered Built-up Area	As per Title deed	As per Map	As per site survey
	Two Flats each of:- Rera carpet area :- 963.80 ft ²			1995.27 ft ²
16.	Property possessed by at the time of survey	<input checked="" type="checkbox"/> Owner, <input type="checkbox"/> Vacant, <input type="checkbox"/> Lessee, <input type="checkbox"/> Under Construction, <input type="checkbox"/> Couldn't be Surveyed, <input type="checkbox"/> Property was locked, <input type="checkbox"/> Bank sealed, <input type="checkbox"/> Court sealed		
17.	Any negative observation of the	ND		



property during survey	No	
18. Is Independent access available to the property	<input checked="" type="checkbox"/> Clear independent access is available, <input type="checkbox"/> Access available in sharing of other adjoining property, <input type="checkbox"/> No clear access is available, <input type="checkbox"/> Access is closed due to dispute	
19. Is property clearly demarcated with permanent boundaries?	<input type="checkbox"/> Yes, <input type="checkbox"/> No, <input type="checkbox"/> Only with Temporary boundaries.	Flat
20. Is the property merged or colluded with any other property	Yes, Flat 401 & Flat 402 merged	
21. Local Information References on property rates	Please refer attached sheet named 'Property rate Information Details.'	

Endorsement:

1. Signature of the Person who was present from the owner side to identify the property:

Undertaking: I have shown the correct property and provided the correct information about the property to the surveyor of R.K Associates to the best of my knowledge for which Valuation has to be prepared. In case I have shown wrong property or misled the valuer company in any way then I'll be solely responsible for this unlawful act.

- a. Name of the Person: Mozefa Jawadwala
b. Relation: owner
c. Signature: [Signature]
d. Date: 27/01/22

In case not signed then mention the reason for it: ☐ No one was available, ☐ Property is locked, ☐ Owner/representative refused to sign it, ☐ Any other reason:

2. Surveyor Signature who did site inspection:

Undertaking: I have inspected the property and cross verified the property details at site to the extent of a. Matching boundaries of the property, b. Sample measurement of its area, c. Physical condition, d. Property rates as per local information with what is mentioned in the property documents provided to me by the Bank/Interested organization. I have not come under influence of anyone during site inspection and have only recorded the true and factual details in the survey form which I come across during the site survey. I understand that giving any manipulative information in the survey form will lead to incorrect Valuation report which is an unlawful act and I'll be solely responsible for doing it.

- a. Name of the Surveyor: Dipesh Bedmutha
b. Signature: [Signature]
c. Date: 27/01/22

