

REPORT FORMAT: V-L2 (L&B) | Version: 9.0_2019

FILE NO. RKA/FY20-21/325

DATED:24/12/2020

VALUATION ASSESSMENT

OF

INDUSTRIAL LAND & BUILDING

OF SUGAR PLANT

SITUATED AT

**VILLAGE- MURADABAD Urf NAKTA & GULRA MACHWAKHED, GRAM PANCHAYAT-
BARKHERA KALAN, DISTRICT- PILIBHIT, UTTAR PRADESH**

OWNER/S

M/S. BAJAJ HINDUSTHAN SUGAR LIMITED

A/C: M/S. BAJAJ HINDUSTHAN SUGAR LIMITED

REPORT PREPARED FOR

STATE BANK OF INDIA, IFB BRANCH, NEW DELHI

*****Important - In case of any query/ issue/ concern or escalation you may please contact Incident Manager @
valuers@rkassociates.org. We will appreciate your feedback in order to improve our services.***

Valuation TOR is available at www.rkassociates.org for reference.

***NOTE: As per IBA Guidelines please provide your feedback on the report within 15 days of its submission after which report will be
considered to be correct.***

PART- A**VALUATION ASSESSMENT AS PER SBI FORMAT**

Name & Address of Branch	State Bank of India, IFB Branch, New Delhi
Name of Customer (s)/ Borrower Unit	M/s. Bajaj Hindusthan Sugar Limited

I.		GENERAL			
1.	Purpose for which the valuation is made		For Periodic Re-valuation of the mortgaged property		
2.	1.	Date of inspection	20 October 2020		
	2.	Date on which the valuation is made	24 December 2020		
3.	List of documents produced for perusal		Documents Requested	Documents Provided	Documents Reference No.
			Total 12 documents requested.	Total 10 documents provided.	10
			Property Title document	Consolidated land detail summary	----
			Copy of TIR	Plant Layout Plan	----
			Approved Map	Building Sheet	----
			Last paid Municipal Tax Receipt	None	---
			Change of Land Use.	None	---
			Factory License.	Factory License	Dated 18/10/2019
			Fire & Life Safety Certificate	Fire & Life Safety Certificate	Dated 18/11/2019
			Building Insurance Document.	Building Insurance Document	Policy No.: 2019-F0744613-FFI
			Consent under section 25/26 of 'The Air'.	Consent order from UP Pollution Control Board	Dated 27/02/2020
			Stability Certificate	Stability Certificate	Dated 17/10/2006
			NOC from Uttar Pradesh Pollution Control Board	NOC from Uttar Pradesh Pollution Control Board	Dated 13/10/2005
Consent under section 21/22 of 'The Water'.	Consent order from UP Pollution Control Board	Dated 5/2/2020			
4.	Name of the owner/s		M/s. Bajaj Hindusthan Sugar Limited.		
	Address and Phone no. of the owner/s		Corp. Office: Bajaj Bhawan, B-10, Sector 3, Jamnalal Bajaj Marg, Noida- 201301		
			Tel.: 91-120-2543939		

5. Brief description of the property

This Valuation report is prepared for the sugar mill situated at the aforesaid address owned by M/s. Bajaj Hindusthan Sugar Limited.

About the Project

BHSL has set up a Sugar plant with the capacity of 7,000 TCD. As per information/ data provided to us by the client, the company has adopted modern technology for manufacturing of Sugar.

As per the scope of work, this Valuation report is prepared for the project Land & Building located the aforesaid address based on the copies of the documents and the information provided by the client which has been relied upon in good faith.

Land Requirement

For the purpose of setting up a Sugar Plant, BHSL has procured total 54.36 Hectare/ 134.26 Acres of land. As per the information provided by the company official, the company has acquired total land area from local villagers by virtue of multiple sale deeds. Due to the voluminous nature of the title deeds, the company does not provided land title deeds expect land area statement for the subject project land. A copy of same of same is annexed with the Valuation report.

Table- 1

LAND AREA STATEMENT				
Sr. No.	Village Name	Land Area (in Hectare)	Land Area (acres)	Land Area (sq.mtr.)
1	Muradabad Alias Nakta	15.41	38.08	154104.43
2	Gulra Machwakheda	38.92	96.18	389226.99
Total		54.33428	134.26	543331.42

As per the information provided by the company official, total land area around 134.26 acres is converted into non-agricultural under section 143 and no conversion is required for the use for Industrial purpose. No documentary evidence has been given in this regard. Bank is advised to legally check the status. However, the Valuation assessment of the subject land parcel has been on the basis of as-is-where-is basis at the site.

Building and Civil Work

Major Buildings and Civil work in this power plant are Mill House, Boiler Control Room, DM Plant, Time Office, Cooling Tower, Boiler, Cane Store, Sugar Godown, Residential Colony, RCC Roads, Bituminous roads, boundary wall and other miscellaneous buildings and civil work.

Table- 2

BUILDING/ CIVIL STRUCTURE BAJAJ HINDUSTHAN SUGAR LIMITED BARKHERA, UTTAR PRADESH			
Sr. No.	Description	Annexure	Covered Area (sq.mtr.)
1	Sugar Plant	A	157651.04
2	Residential Block	B	15082.22
3	Other Structures	C	15800.87 (running mtr.)
Total			
Remarks:			
1. The covered area statement of the subject project has been taken on the basis of information/ data provided by the company.			

Buildings of the Plant are constructed on various construction techniques like GI shed mounted and cladded on prefabricated steel Structure & RCC Structures. Area of Administration & Official Blocks is constructed of RCC framed Structures. Office blocks and electrical control room are Air conditioned. Fire Fighting system is installed in the various Buildings. Year of construction, Type of construction, Physical condition of various buildings is mentioned in the Building Sheet.

Table- 3

PLANT CAPACITY BAJAJ HINDUSTHAN SUGAR LIMITED BARKHERA, PILIBHIT		
Sr. No.	Plant Facilities	Capacity
1	Sugar Unit	7000 TCD
2	Distillery Unit	-
3	Cogen Plant	34 MW
4	Mill House	-
5	Drier House	-
6	Godowns	-
7	Administrative Building	-
8	Residential Building	-
9	Boiler Control Room	-
10	Hospital	-
Remarks:		
1. The capacity of the subject project has been taken on the basis of information/ data provided by the company.		
<p>As mentioned in the 'list of documents produced for perusal' various approvals & NOC's has been obtained by the client for the smooth running of the subject industry.</p> <p>Project Location</p> <p>Bajaj Hindusthan Sugar Limited- Barkheda Unit located at Barkhera village of District & Tehsil- Barkhera Kalan, Uttar Pradesh, India.</p> <p>The nearest airport from the site is IGI Airport, located at the distance approx. 319 km and nearest railway station is Bhopatpur Railway Station which is around 750 meter away from the Project Site. The subject property is located on Bisalpur road. Most of the land parcels in the subject vicinity is used for agricultural purpose.</p> <p>Observation made during the site visit as on date</p> <p>During the latest site visit conducted by our engineer Plant was found is average condition and well maintained by the company.</p> <p>This report only contains general assessment & opinion on the Guideline Value and the indicative, estimated Market Value of the property found on as-is-where basis on site for which the Bank/ customer has shown & asked us to conduct the Valuation for which photographs is also attached with the report. No legal aspects in terms of ownership or any other</p>		

		legal aspect is taken into consideration. It doesn't contain any due-diligence other than the valuation assessment of the property shown to us on site. Information/ data/ documents given to us by Bank/ client has been relied upon in good faith. This report doesn't contain any other recommendations of any sort.
6.	Location of property	
	i. Plot No. / Survey No.	Please refer the attached Land Area statement Sheet annexed with report
	ii. Door No.	Not Applicable.
	iii. T. S. No. / Village	Village- Muradabad Urf Nakta & Gulra Machwakhed
	iv. Ward / Taluka	Gram Panchayat- Barkhera Kalan, Tehsil- Bisalpur
	v. Mandal / District	District :- Pilibhit, State:- Uttar Pradesh
	vi. Date of issue and validity of layout of approved map / plan.	Cannot comment since copy of approved map is not provided to us. Only Architect layout plan provided to us.
	vii. Approved map / plan issuing authority.	Cannot comment since no approved map given to us.
	viii. Whether genuineness or authenticity of approved map / plan is verified.	Cannot comment as the copy of approved building plans not provided to us.
	ix. Any other comments by our empanelled Valuers on authenticity of approved plan.	Cannot comment as the copy of approved building plans not provided to us
7.	Postal address of the property	
	i. City / Town	No
	ii. Residential Area	No
	iii. Commercial Area	No
	iv. Industrial Area	It is a village area, no zoning regulations defined. However necessary approval has been taken from the concerned authority.
8.	Classification of the area	
	i. High / Middle / Poor	Rural Area.
	ii. Urban / Semi Urban / Rural	Rural.
9.	Coming under Corporation limit/ Village Panchayat / Municipality	Gram Panchayat.
10.	Whether covered under any State / Central Govt. enactments (e.g. Urban and Ceiling Act) or notified under agency area / scheduled area / cantonment area	Not applicable.
11.	In case it is an agricultural land, any conversion to house site plots is contemplated.	The subject property lies within the village area. Necessary approval has been taken from concerned authority to use this land as industrial.
12.	Boundaries of the property	
	Are Boundaries matched	Since the subject project land is very large comprising of many small individual plots being amalgamated together to form a larger project land. Hence, boundaries of each plot

		cannot be ascertained.	
	Directions	As per Copy of TIR/ Title Deeds	Actual found at Site
	North	Different Boundaries for different plots	Chak road.
	South	Different Boundaries for different plots	Chak road.
	East	Different Boundaries for different plots	Bisalpur Pilibhit road.
	West	Different Boundaries for different plots	Other's Land.
12.1	Dimensions of the site	A	B
		As per the Deed	Actuals
	North	Not mentioned in the documents.	Not measurable at the site, irregular shape.
	South	Not mentioned in the documents.	Not measurable at the site, irregular shape.
	East	Not mentioned in the documents.	Not measurable at the site, irregular shape.
	West	Not mentioned in the documents.	Not measurable at the site, irregular shape.
12.2	Latitude, Longitude & Co-ordinates of Industrial Property.		28°28'08.5"N 79°48'19.0"E
13.	Extent of the site		134.26 acres
	Extent of the site considered for valuation		134.26 acres
14.	Whether occupied by the owner / tenant?		Occupied by owner.
	If occupied by tenant, since how long?		Not Applicable.
	Rent received per month.		Not Applicable.

II.	CHARACTERISTICS OF THE SITE	
1.	Classification of locality	Rural area
2.	Development of surrounding areas	In remote rural area with most of the land is currently being used for agricultural purpose.
3.	Possibility of frequent flooding / submerging.	No.
4.	Feasibility to the Civic amenities like school, hospital, bus stop, market etc.	This is a rural remote area. No recreational facility is available nearby.
5.	Number of Floors	Please refer the attached building sheet.
6.	Type of Structure	Please refer the attached building sheet.
7.	Type of use to which it can be put	Industrial (Sugar Mill).
8.	Any usage restriction	The subject property has obtained various necessary approvals & Noc's has been obtained by the owner company.

VALUATION ASSESSMENT**M/S BAJAJ HINDUSTHAN SUGAR LIMITED, BARKHERAKALAN**

9.	Is plot in town planning approved layout?	Doesn't fall within town planning limits.
10.	Corner plot or intermittent plot?	Not applicable
11.	Road facilities	Yes, available
12.	Type of road available at present	Bituminous Road
13.	Width of road – is it below 20 ft. or more than 20 ft.	Bisalpur road approx. 30 feet.
14.	Is it a land – locked land?	No.
15.	Water potentiality	Yes, water supply is available from bore well/ submersible within the subject property.
16.	Underground sewerage system	Underground.
17.	Is power supply available at the site?	Yes, available.
18.	Advantage of the site.	No, as such advantage as this property lies within rural area.
19.	Special remarks, if any, like threat of acquisition of land for public service purposes, road widening or applicability of CRZ provisions etc. (Distance from sea-coast / tidal level must be incorporated)	Not Applicable

PART B**VALUATION OF LAND**

1.	Size of Plot	134.26 acres
	North & South	It is very large plot area with irregular shape, hence measuring the sides is not possible.
	East & West	It is very large plot area with irregular shape, hence measuring the sites is not possible.
2.	Total extent of the plot	134.26 acres
	Area adopted on the basis of	Copy of Consolidated land area detail sheet provided to us by the company since site measurement is not feasible due to large nature of property.
	Remarks & observations, if any	Not applicable.
3.	Prevailing market rate (Along with details /reference of at least two latest deals/transactions with respect to adjacent properties in the areas)	<p><i>Land Valuation assessment is done considering the Land use for Sugar Project Land only as its highest & best use since the transaction of this land will be done based on the established Project only and separation of it from the Project will be virtually impossible, at least up to the complete economic life cycle of this plant which is taken as 30-35 years and also due to the location no other more productive use can be thought of.</i></p> <p><i>Overall Valuation assessment is done based on the fact that if any new promoter/ buyer would plan to setup a similar Plant today at same location and same size then what will cost him today for acquisition. To acquire 134.26 acres of land parcel, one would either go to Govt. to provide the land for Industry or would approach individual land owners to purchase their land portions.</i></p> <p><i>Valuation of free hold land is done on the basis of comparable market approach.</i></p> <p><i>Fragmentation sale of a large land may have different values. While assessing the Valuation of the land in this Valuation Report, it is considered as on-is-where basis for the purpose it is used for which was found at the time of site survey.</i></p> <p><i>As per our discussion with the property dealers, we came to know that during this Covid Pandemic period there is virtually no enquiry either for sale or for purchase of any property and virtually no sale/ purchase is taking place since the Pandemic started. The real estate market is facing a very critical and</i></p>

		<p><i>uncertain phase. But according to these property dealers the rates quoted by them currently are for the Pre-Pandemic phase. According to them, because of the economic slowdown, losses suffered by businessmen, the loss of jobs or cuts in salaries of the salaried class and also the natural tendency of the people to conserve available liquidity instead of locking it up in an illiquid asset like property or other fixed assets during such economic prolonged, uncertain and distressful times. The demand for properties is expected to fall very significantly in the immediate aftermath of Covid Pandemic. The same is the opinion of a number of reputed real estate consultants who have released their reports on the likely impact on the Real Estate scenario because of disruption caused by the Covid-19 to the economy. In the opinion of all these, the rates of Real Estate are expected to fall at least 10%-15% or even 20% after lockdown is over. But the actual position would be known only once the equilibrium sets in in the real estate market after the Pandemic subsides.</i></p> <p><i>No authentic last two transactions details could be known. However prospective transaction details as per information available on public domain and gathered during site survey is mentioned above. Valuation Assessment Factors of the report and the screenshots of the references are annexed in the report for reference.</i></p>
	Guideline rate obtained from the Registrar's office (an evidence thereof to be enclosed)	<p>As per the agricultural rate – Rs. 29,25,94,901/-</p> <p>As per the non-agricultural rate– Rs.291,12,70,615/-</p> <p>These circle rates gives only the indicative values. However, actually this value has no reference to the real market transaction value which is much less for this kind of land considering the land used for Industrial purpose comparing it with non-agricultural land. Hence no reference can be derived out of the Circle Guideline Value.</p>
	Assessed / adopted rate of valuation	Basic Rate= Rs.32,00,000/- per acre.
	Estimated value of land (A)	Market Value: = Rs.52,76,41,800/-

1.

VALUATION OF LAND*Applicable*

Circle Rate Value: Circle rate of the land is calculated based on “**Collector rate assessment list year 2018**” guidelines issued by Stamp & Registration department of Tehsil- Bisalpur, Distt- Pilibhit, Uttar Pradesh. In the procedure of assessment following points are taken into consideration:

1. This Project Land is used for Industrial purpose. The circle rates are given for the Agricultural and Non-Agricultural Land only. No Circle rate is given for Industrial Lands in these specific villages where these lands exist. Hence, we have shown the Circle rates for the Agricultural Lands and Non-Agricultural Land only for the reference purpose. Copy of the guideline is annexed with the report for reference.
2. The current ongoing Circle Rates of Agricultural lands located in Village- Muradabad Urf Nakta & Gulra Machwakhed is Rs.56,00,000/- & Rs.53,00,000/- per hectare respectively for agricultural land which gives a total of about Rs.29.25 cr. value to the Land.
3. The current ongoing Circle Rates of Non-Agricultural lands located in Village- Muradabad Urf Nakta & Gulra Machwakhed is Rs.5,000/- per sq.mtr. & Rs.5,500/- per sq.mtr. for non-agricultural land which gives a total of about Rs.291.12 Cr. value to the Land.
4. These circle rates gives only the indicative values. However, actually this value has no reference to the real market transaction value which is much less for this kind of land considering the land used for Industrial purpose comparing it with non-agricultural land. Hence no reference can be derived out of the Circle Guideline Value.

Fair Market Rate Value: Market Value of this Project land would be the value which any new promoters company will be spending the amount in procuring the equal measurement of the land parcel if it wants to setup a similar plant today at the same or similar location.

Hence Market value of the land is assessed based on the significant local enquiries, reference of historical sales comparable searched by our team and making rational factors of adjustment on it based on current market situation & condition. In the procedure of assessment following points are taken into consideration:

1. Significant recent sales comparable & market rate enquiries were made from local villagers, village tehsildar & land property dealers of the village where major land is acquired.

References on prevailing market Rate/ Price trend of the property and Details of the sources from where the information is gathered

- **Name:** Mr. Kamla Charan
Contact No.: +91-9759520497
Size of the Property: Not specified.

Location: Within Vicinity of project

Rates/ Price informed: Rs.4,00,000/- to Rs.6,00,000/- per Bigha which is translated as Rs.25.29 Lakhs per acres to Rs.38.00 Lakhs per acres

Comment: As per our discussion with Mr. Kamla Charan we came to know that ample agricultural land is available in this area & the market rates depend upon size and location of the land.

- **Name:** Mr. Om Prakash Gupta
Contact No.: +91-9759641087
Size of the Property: Not specified
Location: Not specified

Rates/ Price informed: Rs.3,00,000/- to Rs.5,00,000/- per Bigha which is translated as Rs. 19.00 Lakhs per acres to Rs.32.00 Lakhs per acres.

Comment: As per discussion with Mr. Om Prakash Gupta we came to know that ample agricultural land is available in this area & the market rates depend upon size and location of the land.

1 BIGHA = 640 SQ.MTR.

2. As per our verbal conversation with the local habitants & well established locals of the subject vicinity we came to know that land rates in the subject locality varies within the range of Rs. 20 Lakh to Rs.38 Lakh per acre depending upon the various attributes like shape, size, frontage, access road width, distance from the main road etc. No information of recent transaction of such land parcel as our subject property is available. Based on the above information gathered from the market we are of the view to adopt a rate of **Rs.32,00,000/- per acre** for the purpose of this valuation exercise.
3. In addition to this basic rate premium charges are added as mentioned below on the basis of the location and purpose of the land:
 - Around 5% premium is added for Non- agricultural land.
 - Around 10% premium is added on this rate which covers the land arranging costs, Land development and site levelling and for the other administrative charges. etc.

VALUATION ASSESSMENT

M/S BAJAJ HINDUSTHAN SUGAR LIMITED, BARKHERAKALAN



FAIR MARKET VALUATION OF LAND M/S. BAJAJ HINDUSTHAN SUGAR LIMITED BARKHERA, DISTRICT- PILIBHIT, UTTAR PRADESH					
Sr.No.	Particulars	Original Land Area		Land rate (INR/Acre)	Fair Market Valuation
		Acres	Hectares		
1	Subject Land Project Land	134.26	54.36	₹ 32,00,000.00	₹ 42,96,32,000
2	Add 5% premium for non agriculture land	5%			₹ 2,14,81,600
3	Add 10% for cost & effort considerations to cover administrative cost, effort towards land acquisition & consolidation etc.	10%			₹ 4,29,63,200
4	Add: Land Development, Site Levelling charges etc.	At Rs.2.5 Lacs per acre			₹ 3,35,65,000
GRAND TOTAL					₹ 52,76,41,800
Notes:					
1. Land area details has been provided to us by the company, which is relied upon in good faith.					
2. As per the our calculations, the market rate for the subject power project is comes out to be Rs.39.30 Lakhs per Acres, which seems to be reasonable in our view.					

4. We have also weighed the land rate on the basis of land acquisition act-2013 and award value comes on higher side against the prevailing market rate considering premium also. Therefore, being on the conservative side we have taken land value on the basis of **'Market Comparable Sales Approach'** only.

PART C**VALUATION OF BUILDING**

1.	Technical details of the building		Construction done using professional contractor workmanship based on architect plan.
	i.	Type of Building (Residential / Commercial/ Industrial).	Industrial (Sugar Mill).
	ii.	Type of construction (Load bearing / RCC/ Steel Framed).	Refer to sheet attached below.
	iii.	Year of construction.	Year- 2006.
	iv.	Number of floors and height of each floor including basement, if any.	Refer to the sheet attached below.
	v.	Plinth area floor-wise.	Please refer to building working sheet attached in the report in annexure.
	vi.	Condition of the building	Average.
	vii.	Interior Finishing	Brick walls without plaster.
	viii.	Exterior Finishing	Simple plastered Walls.
2.	Status of Building Plans/ Maps		Cannot comment since no approved map given to us.
3.	i.	Date of issue and validity of layout of approved map / plan	Cannot comment since no approved map given to us.
	ii.	Is Building as per approved Map	Cannot comment since no approved map given to us.
	iii.	Whether genuineness or authenticity of approved map / plan is verified	Cannot comment since no approved map given to us for the buildings.
	iv.	Any other comments by our empaneled valuers on authentic of approved plan.	No.
	v.	Details of alterations/ deviations/ illegal construction/ encroachment noticed in the structure from the original approved plan.	Cannot comment since no approved map given to us

SPECIFICATIONS OF CONSTRUCTION (FLOOR-WISE) IN RESPECT OF

Sr.No.	Description	Ground floor	Other floors
1.	Foundation	Please refer to Sheet attached below.	Please refer to Sheet attached below.
2.	Ground Floor	Please refer to Sheet attached below.	Please refer to Sheet attached below.
3.	Superstructure	Please refer to Sheet attached below.	Please refer to Sheet attached below.
4.	Joinery / Doors & Windows (please furnish details about size of frames, shutters, glazing, fitting etc. and specify the species of timber)	Steel frame doors and windows and steel shutters.	Steel frame doors and windows and steel shutters.
5.	RCC works	Completed	Completed
6.	Plastering	Completed	Completed
7.	Flooring, Skirting, dadoing.	Completed	Completed
8.	Special finish as marble, granite, wooden	NA	NA

VALUATION ASSESSMENT

M/S BAJAJ HINDUSTHAN SUGAR LIMITED, BARKHERAKALAN

	paneling, grills, etc.		
9.	Roofing including weather proof course	Please refer to Sheet attached below.	Please refer to Sheet attached below.
10.	Drainage	Yes Exists within the property.	NA
S.No.	Description	Ground floor	Other floors
1.	Compound wall	Yes.	NA
	Height	Please refer to Sheet attached below.	NA
	Length	Please refer to Sheet attached below.	NA
	Type of construction	Please refer to Sheet attached below.	NA
2.	Electrical installation		
	Type of wiring	Internal	NA
	Class of fittings (superior / ordinary / poor)	Ordinary	NA
	Number of light points	NA	NA
	Fan points	NA	NA
	Spare plug points	NA	NA
	Any other item	NA	NA
3.	Plumbing installation		
	1 No. of water closets and their type	NA	NA
	2 No. of wash basins	NA	NA
	3 No. of urinals	NA	NA
	4 No. of bath tubs	NA	NA
	5 Water meter, taps, etc.	NA	NA
	6 Any other fixtures	NA	NA

PART D
EXTRA ITEMS

1.	Portico	NA
2.	Ornamental front door	NA
3.	Sit out/ Verandah with steel grills	NA
4.	Overhead water tank	NA
5.	Extra steel/ collapsible gates	NA
6.	Total (C)	NA

PART E
AMENITIES

1.	Wardrobes	NA
----	-----------	----

VALUATION ASSESSMENT

M/S BAJAJ HINDUSTHAN SUGAR LIMITED, BARKHERAKALAN

2.	Glazed tiles	NA
3.	Extra sinks and bath tub	NA
4.	Marble / Ceramic tiles flooring	NA
5.	Interior decorations	NA
6.	Architectural elevation works	NA
7.	Paneling works	NA
8.	Aluminum works	NA
9.	Aluminum hand rails	NA
10.	False ceiling	NA
	Total (D)	NA

PART F**MISCELLANEOUS**

1.	Separate toilet room	NA
2.	Separate lumber room	NA
3.	Separate water tank/ sump	NA
4.	Trees, gardening	NA
5.	Total (E)	NA

PART G**SERVICES**

1.	Water supply arrangements	NA
2.	Drainage arrangements	NA
3.	Compound wall	NA
4.	C. B. deposits, fittings etc.	NA
5.	Pavement/ Internal Roads	NA
	Total (F)	NA

BUILDING/ CIVIL STRUCTURE BAJAJ HINDUSTHAN SUGAR LIMITED BARKHERA, UTTAR PRADESH					
Sr. No.	Description	Annexure	Covered Area (sq.mtr.)	Gross Block	Depreciated Fair Market Value
1	Sugar Plant	A	157651.04	₹ 1,14,98,49,317.00	₹ 57,69,28,205.23
2	Residential Block	B	15082.22		₹ 15,84,46,413.68
3	Other Structures	C	15800.87 (running mtr.)		₹ 10,50,36,550.00
Total				₹ 1,14,98,49,317.00	₹ 84,04,11,168.91
Remarks:					
1. The covered area statement of the subject project has been taken on the basis of information/ data provided by the company.					
2. The condition of the structure is average and maintained by the company.					
3. The Valuation of the building/ civil structures has been done on the basis of 'Depreciated Replacement cost approach'.					

PART- H**CONSOLIDATED VALUATION ASSESSMENT OF THE INDUSTRY**

	Description	Value by adopting
Sr. No.	Valuation of the Property	Replacement Market Value (INR)
(a)	Land (A)	Rs.52,76,41,800/-
(b)	Buildings & Civil Works (B)	Rs.84,04,11,169/-
(c)	Plant & Machinery & Other Fixed Assets (C)	NA
(d)	Capitalization Of Soft Cost Into Fixed Asset Value	NA
(e)	Total {E= Add (A+B+C+D)}	Rs.136,80,52,969/-
(f)	Rounded Off	Rs.136,81,00,000/-
(g)	Expected Realizable Value [^] (@ ~15% less)	Rs.116,28,00,000/-
(h)	Expected Forced/ Distress Sale Value [*] (@ ~25% less)	Rs.102,60,00,000/-

(Rupees One Hundred Thirty Six Crore Eighty One Lakhs Only)

Justification for more than 20% difference in Market & Circle Rate	Circle rates are determined by the District administration as per their own theoretical internal policy and Market rates are adopted based on current practical market dynamics which is explained clearly in Valuation Assessment Factors
---	--

REMARKS

- Land & Building value is considered based on the Project only as its best use since the transaction of this land & building will always remain closely associated with the Project only and separation of it from the Project will be virtually impossible at least up to the complete economic life cycle of this Plant which will be around 30 to 35 years.
- The separate sale of the plant Land & Building is not practically possible hence the Valuation of land & Building of the subject plant has been done on the basis of sale of project as- a-whole basis.
- Fragmented/ Individual component wise may fetch different values, however this Valuation is prepared based on the ongoing concern and the Values has been applied in totality/ group of assets.
- This is just **Replacement Valuation of the plant land only** of the Project more basically by Market approach method and doesn't cover any prospective sale-purchase value of the Plant land as a whole which will be arrived on the basis of whole project valuation (i.e. Land & Building) and additional factor.
- This is just core Asset (i.e. Land & Building) Valuation not an Enterprise Valuation. This report doesn't cover any prospective sale value of the Plant Land as a whole since the realization of land is possible only in cognizance of Plant as a whole and all these parcel is awarded only for the development of Power Plant.
- Discounting factors used in different values assigned like Fair Value, Realizable Value & Distress Value is based on the different conditions & situations of the asset
- Realizable Value & Distress Value bases on the sector specific market scenario and general marketability aspect of the assets.
- There is no fixed formula for assigning the discounting factors and it depends largely on the nature, type of the asset and the market trend.
- Any kind of unpaid statutory, utilities, lease, interest or any other pecuniary dues on the asset has not been factored in the Valuation.
- Secondary/ Tertiary costs related to asset transaction like Stamp Duty, Registration charges, Brokerage, Bank interest etc. pertaining to the sale/ purchase of this property are not considered while assessing the Market Value.

DECLARATION BY VALUER FIRM				
1.	As a result of my appraisal and analysis, it is my considered opinion that the present fair market value of the above property in the prevailing condition with aforesaid specifications is Rs.136,81,00,000/- (Rs. One Hundred Thirty Six Crore Eighty One Lakhs Only). The Realizable value of the above property is Rs.116,28,00,000/- (Rs. One Hundred Sixteen Crore Twenty Eight Lakhs Only). The book value of the above property as of _____ is Rs. _____ (Rupees only) and the distress value Rs.102,60,00,000 /- (Rs. One Hundred Two Crore Sixty Lakhs Only).			
2.	Name & Address of Valuer company	M/s R.K. Associates Valuers & Techno Engineering Consultants Pvt. Ltd. D- 39, 2nd floor, Sector- 2, Noida		
3.	Enclosed Documents	S.No	No. of Pages	
		1.	General Details	02
		2.	Screenshot of the price trend references of the similar related properties available on public domain	01
		3.	Google Map	01
		4.	Photographs	06
		5.	Copy of Circle Rate	01
		6.	Survey Summary Sheet	02
		7.	Valuer's Remark	02
		8.	Copy of relevant papers from the property documents referred in the Valuation	05
4.	Total Number of Pages in the Report with Enclosures	33		
5.	Engineering Team worked on the report	SURVEYED BY: JE Sachin Pandey		
		PREPARED BY: S.E Gaurav Sharma		
		REVIEWED BY: HOD Valuations		

DECLARATION BY BANK	
1.	The undersigned has inspected the property detailed in the Valuation Report dated _____ on _____. We are satisfied that the fair and reasonable market value of the property is Rs. ____ (Rs. ____ only).
2.	Name of Bank of Manager
3.	Name of Branch
4.	Signature

ENCLOSURE: I- ASSUMPTIONS | REMARKS | LIMITING CONDITIONS

i.	Qualification in TIR/Mitigation Suggested, if any: Can't comment as we are not a legal expert.
ii.	Is property SARFAESI compliant: Yes
iii.	Whether property belongs to social infrastructure like hospital, school, old age home etc.: No
iv.	Whether entire piece of land on which the unit is set up / property is situated has been mortgaged or to be mortgaged: Yes, already mortgaged
v.	Details of last two transactions in the locality/area to be provided, if available: Information couldn't be found.
vi.	Any other aspect which has relevance on the value or marketability of the property: This report is prepared following our standard operating procedures & best practices, limitations, conditions, remarks, Important Notes, Valuation TOR. This Valuation report is prepared based on the copies of the documents/ information which interested organization or customer could provide to us out of the standard checklist of documents sought from them and further based on our assumptions and limiting conditions. All such information provided to us has been relied upon in good faith and we have assumed that it is true and correct. Verification or cross checking of the copy of the documents provided to us from the originals has not been done at our end. Legal aspects for eg. investigation of title, ownership rights, lien, charge, mortgage, lease, etc. are not considered in this report. It is assumed and taken into account that the concerned Bank/ Financial Institution has got the legal verification cleared by the competent Advocate while requesting for the Valuation report. Value varies with the Purpose/ Date/ Condition prevailing in the market. We recommend not to refer the Value of the asset given in this report if any of these points are different from the one mentioned aforesaid in the Report. We also recommend that the indicative estimated Value in the Valuation Report holds good only upto the period of 3 months from the date of Valuation.

R.K ASSOCIATES IMPORTANT NOTES

DEFECT LIABILITY PERIOD - In case of any query/ issue or escalation you may please contact Incident Manager by writing at valuers@rkassociates.org. We try our level best to ensure maximum accuracy in the Calculations done, Rates adopted and various other data points & information mentioned in the report but still can't rule out typing, human errors or any other mistakes. In case you find any mistake, variation, discrepancy or inaccuracy in any data point of the report, please help us by bringing all such points into our notice in writing at valuers@rkassociates.org within 30 days of the report delivery, to get these rectified timely, failing which R.K Associates won't be held responsible for any inaccuracy in any manner. Also if we will not hear back anything from you within 30 days, we will assume that report is correct in all respect and no further claim of any sort will be entertained thereafter. We would welcome and appreciate your feedback & suggestions in order to improve our services.

Our **DATA RETENTION POLICY** is of **ONE YEAR**. After this period we remove all the concerned records related to the assignment from our repository. No clarification or query can be answered after this period due to unavailability of the data.

COPYRIGHT FORMAT - This report is prepared on the copyright format of R.K Associates to serve our clients in the best possible way. Legally no one can copy or distribute this format without prior approval from R.K Associates. It is meant only for the organization as mentioned on the cover page of this report. Distribution or use of this format other than R.K Associates will be seen as unlawful act and necessary legal action can be taken against the defaulters.

IF REPORT IS USED FOR BANK/ FIs

NOTE: As per IBA Guidelines in case the valuation report submitted by the valuer is not in order, the banks / FIs shall bring the same to the notice of the valuer within 15 days of submission for rectification and resubmission. In case no such communication is received, it shall be presumed that the valuation report has been accepted.

At our end we have not verified the authenticity of any documents provided to us. Bank is advised to verify the genuineness of the property documents before taking any credit decision.

**ANNEXURE I- REFERENCES ON PRICE TREND OF THE SIMILAR RELATED PROPERTIES
AVAILABLE ON PUBLIC DOMAIN**

(No Specific reference available over different domains on Internet.)

ANNEXURE II – GOOGLE MAP LOCATION

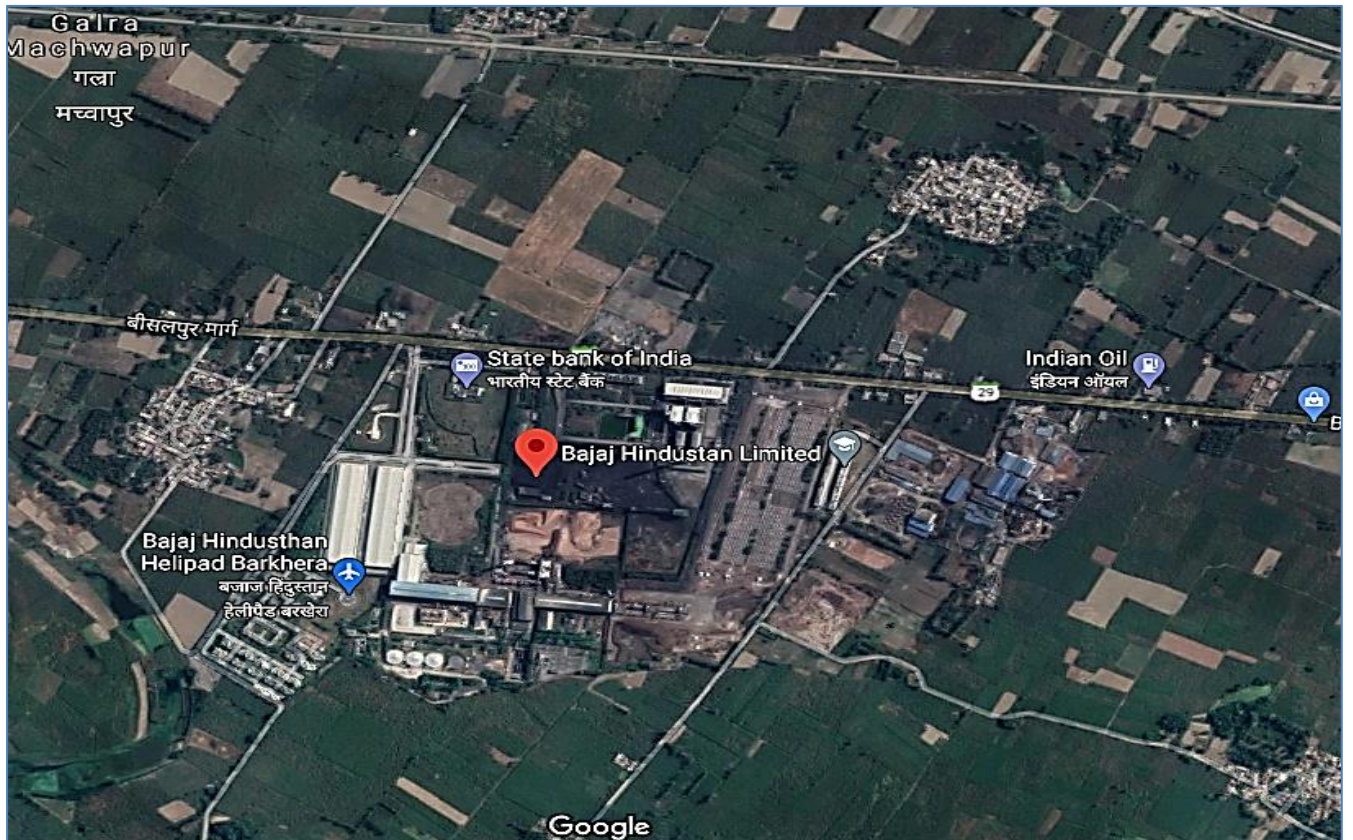
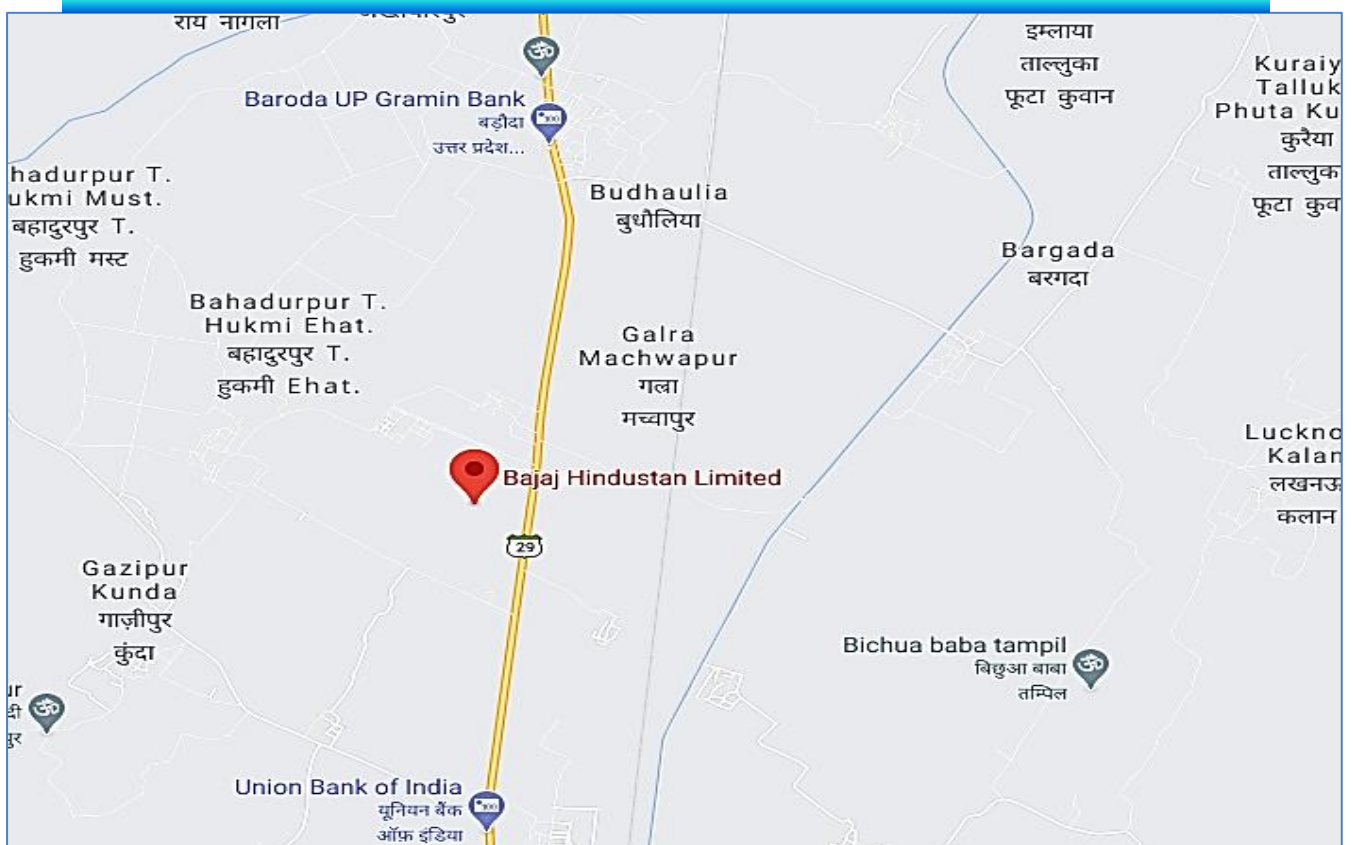

ANNEXURE III – PHOTOGRAPHS OF THE PROPERTY





VALUATION ASSESSMENT

M/S BAJAJ HINDUSTHAN SUGAR LIMITED, BARKHERAKALAN



VALUATION ASSESSMENT

M/S BAJAJ HINDUSTHAN SUGAR LIMITED, BARKHERAKALAN

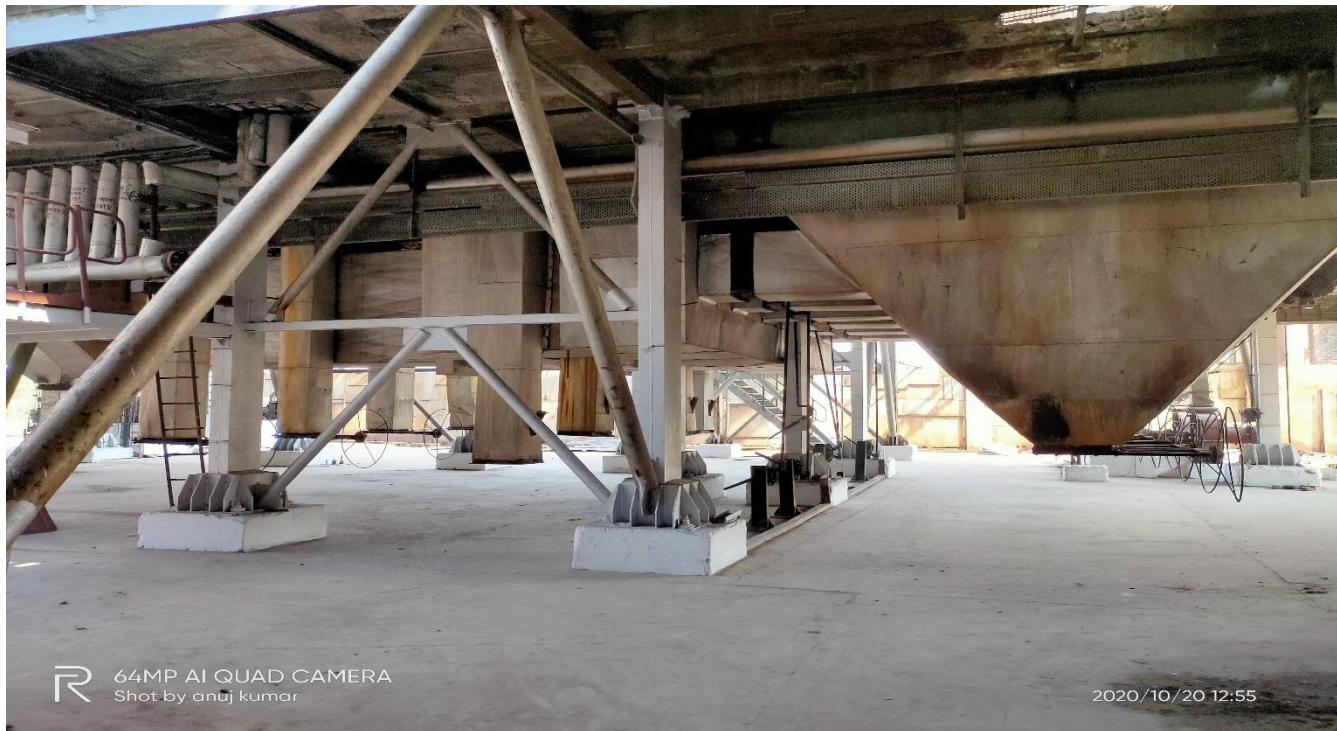

VALUATION ASSESSMENT

M/S BAJAJ HINDUSTHAN SUGAR LIMITED, BARKHERAKALAN



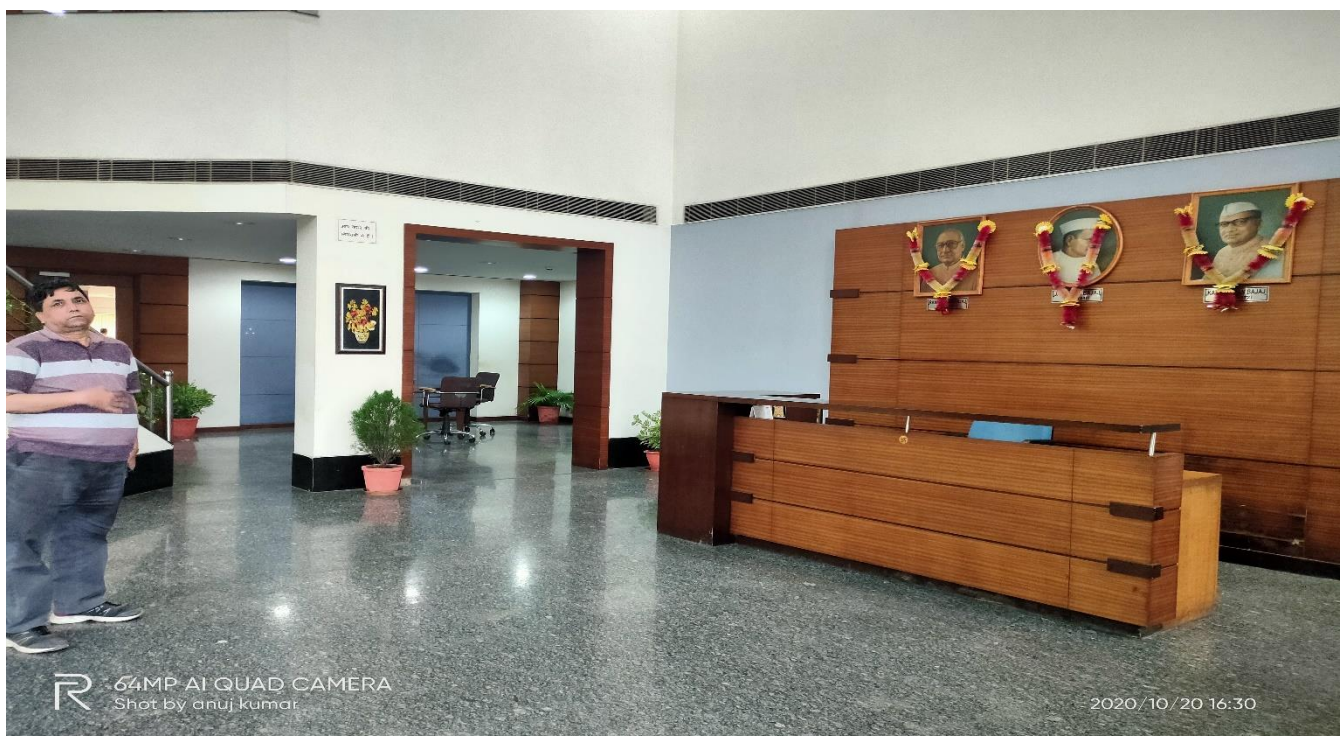
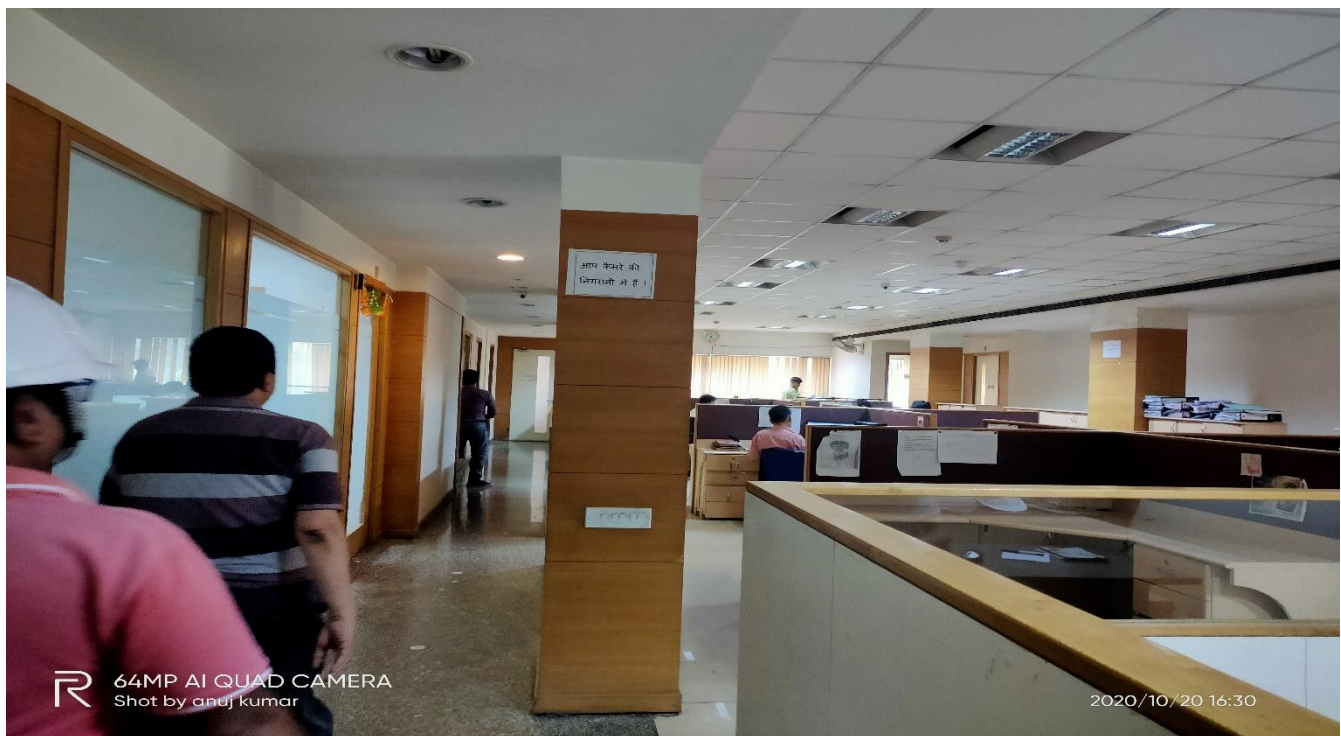

ANNEXURE IV - COPY OF CIRCLE RATE

क्र. सं.	प्रारूप -1 में आवंटित किया गया थी- कोड	राजस्व ग्राम मोहल्ले का नाम	श्रेणी नमूनेय ऊर्द्ध नमूनेय ताला प्राचीण	अनुमति भूमि की न्यूनतम दर प्रति वर्ग मी.		एकल प्रतिभाजनों की अनुमति भूमि की न्यूनतम प्रति वर्ग मीटर दर (रुपये में)			सहजगित्त कानूनीयल कामलेख में कापेट एरिया की प्रति वर्ग मीटर दर (रुपये में)			राजस्व ग्रामों में दायम भूमि की दर, प्रति हे. खास रु० में सड़क की भूमि/आवादी					अन्य सड़क
				05 मीटर से 12 मीटर तक चौड़े शस्ते पर	12 मीटर से अधिक चौड़े शस्ते पर	दुकान	कार्यालय	गोदाम	दुकान	कार्यालय	गोदाम	राष्ट्रीय / राज्य मार्ग	जन पदीय मार्ग	लोक मार्ग / खंडवा मार्ग	आवादी से सटी हुई भूमि		
1	2	3	4	5	6	7	8	9	10	11	12	13	14	15	16	17	
105	7	गजपुर ए० ए०	नमूनेय	5500	5500	37000	28100	26500	47300	42800	41300	177	166	151	151	131	
106	8	गजपुर भा० काला नाका	नमूनेय	5500	5500	37300	28100	26500	47300	42800	41300	177	166	151	151	131	
107	8	गजपुर भा० काला नाका	नमूनेय	5500	5500	37300	28100	26500	47300	42800	41300	177	166	151	151	131	
108	1004	गजपुर	अर्द्धनमूनेय	5000	5500	25700	22500	21400	41000	37200	36200	134	117	104	104	85	
109	1005	गजपुर	अर्द्धनमूनेय	2900	3600	16300	14300	13600	31500	29000	28300	66	59	54	54	44	
110	1006	गुलडिया गा० करवा	अर्द्धनमूनेय	8000	5500	25700	22500	21400	41000	37200	36200	134	117	104	104	85	
111	1007	गोवल पतिपुरा	अर्द्धनमूनेय	5000	5500	16300	14300	13600	31500	29000	28300	66	59	54	54	44	
112	1115	गुलडिया भचवाखेडा	ग्रामीण	5000	5500	19500	17000	16100	34700	31600	30600	61	53	45	45	36	
113	1119	गुलडिया राधे	ग्रामीण	1700	2000	3700	3300	3100	19000	18000	17800	36	30	26	26	22	
114	1120	गुलडिया ता० सुजनी	ग्रामीण	2500	2600	3700	3300	3100	19000	18000	17800	41	36	31	31	25	
115	1121	गुलडिया मरीश	ग्रामीण	1700	2000	3700	3300	3100	19000	18000	17800	36	30	26	26	22	
116	1122	गुलडिया गीरिया	ग्रामीण	3600	4000	6000	7900	7500	24300	22700	22300	45	39	34	34	26	
117	1123	गजलुइया	ग्रामीण	1700	2000	3700	3300	3100	19000	18000	17800	36	30	26	26	22	
118	1124	गजना सिधारपुर	ग्रामीण	2200	2600	5300	4600	4400	20500	19500	19000	43	38	34	34	27	
119	1125	गजनीपुर कुण्डा	ग्रामीण	1700	2000	3700	3300	3100	19000	18000	17800	36	30	26	26	22	
120	1126	गोवालपुर	ग्रामीण	1700	2000	3700	3300	3100	19000	18000	17800	36	30	26	26	22	
121	1127	गोहरपुर	ग्रामीण	1700	2000	3700	3300	3100	19000	18000	17800	36	30	26	26	22	
122	1128	गीरिया	ग्रामीण	2600	4300	13200	11600	10500	28200	26200	25600	45	40	36	36	30	
123	1129	गामपुर	ग्रामीण	1500	2400	3700	3300	3100	19000	18000	17800	36	30	26	26	22	
124	1130	गुलडिया	ग्रामीण	1700	2000	3700	3300	3100	19000	18000	17800	36	30	26	26	22	
125	1131	गुलडिया	ग्रामीण	1700	2000	3700	3300	3100	19000	18000	17800	36	30	26	26	22	
126	1132	गुलडिया	ग्रामीण	1700	2000	3700	3300	3100	19000	18000	17800	36	30	26	26	22	

132	1339	गुलडिया	ग्रामीण	2700	2600	5300	4600	4400	20500	19500	19200	43	38	34	34	27
133	1340	गुलडिया सड़क नकदा	ग्रामीण	4500	5000	21800	18400	17300	36700	33100	32100	65	56	45	45	36
134	1341	गुलडिया ता० पसगडा	ग्रामीण	1700	2000	3700	3300	3100	19000	18000	17800	36	30	26	26	22
135	1342	गुलडिया कचोडा	ग्रामीण	2200	2600	5300	4600	4400	20500	19500	19200	43	38	34	34	27
136	1343	गुलडिया मगवा	ग्रामीण	1700	2000	3700	3300	3100	19000	18000	17800	36	30	26	26	22
137	1344	गुलडिया बिलहरा	ग्रामीण	2400	2800	5300	4600	4400	20500	19500	19200	43	38	34	34	27
138	1345	गुलडिया कुण्डरी ए०	ग्रामीण	1700	2000	3700	3300	3100	19000	18000	17800	36	30	26	26	22
139	1346	गुलडिया कुण्डरी गु०	ग्रामीण	1700	2000	3700	3300	3100	19000	18000	17800	36	30	26	26	22
140	1347	गुलडिया हुलास	ग्रामीण	1700	2000	3700	3300	3100	19000	18000	17800	36	30	26	26	22
141	1348	गुलडिया	ग्रामीण	2200	2600	5300	4600	4400	20500	19500	19200	43	38	34	34	27
142	1349	गुलडिया सलमाली	ग्रामीण	1700	2000	3700	3300	3100	19000	18000	17800	36	30	26	26	22
143	1350	गुलडिया गु०	ग्रामीण	1700	2000	3700	3300	3100	19000	18000	17800	36	30	26	26	22
144	1351	गुलडिया सलमाली सड़क पसगडा	ग्रामीण	1700	2000	3700	3300	3100	19000	18000	17800	36	30	26	26	22
145	1352	गुलडिया काला	ग्रामीण	1900	2400	3700	3300	3100	19000	18000	17800	36	30	26	26	22
146	1353	गुलडिया लुई	ग्रामीण	1500	2400	3700	3300	3100	19000	18000	17800	36	30	26	26	22

ANNEXURE: V- DECLARATION-CUM-UNDERTAKING

- a I am a citizen of India.
- b No employee or member of R.K Associates has any direct/ indirect interest in the property or become so interested at any time during a period of three years prior to my appointment as valuer or three years after the valuation of assets was conducted by me.
- c The information furnished in our valuation report dated 24/12/2020 is true and correct to the best of my knowledge and belief and we have made an impartial and true valuation of the property.
- d Our authorized Engineer/ surveyor Mr. Sumit Mishra & Anuj Gautam have personally inspected the property on 20/10/2020 the work is not subcontracted to any other valuer and is carried out by us.
- e Valuation report is submitted in the format as prescribed by the Bank.
- f We have not been depanelled/ delisted by any other bank and in case any such depanelment by other banks during my empanelment with you, we will inform you within 3 days of such depanelment.
- g We have not been removed/ dismissed from service/employment earlier.
- h We have not been convicted of any offence and sentenced to a term of imprisonment.
- i We have not been found guilty of misconduct in professional capacity.
- j I have not been declared to be unsound mind.
- k We are not undischarged bankrupt, or has not applied to be adjudicated as a bankrupt;
- l We are not an undischarged insolvent.
- m I have not been levied a penalty under section 271J of Income-tax Act, 1961 (43 of 1961) and time limit for filing appeal before Commissioner of Income tax (Appeals) or Income-tax Appellate Tribunal, as the case may be has expired, or such penalty has been confirmed by Income-tax Appellate Tribunal, and five years have not elapsed after levy of such penalty.
- n I have not been convicted of an offence connected with any proceeding under the Income Tax Act 1961, Wealth Tax Act 1957 or Gift Tax Act 1958 and
- o Our PAN Card number/ GST number as applicable is **AAHCR0845G/09AAHCR0845G1ZP**.
- p We undertake to keep you informed of any events or happenings which would make me ineligible for empanelment as a valuer.
- q We have not concealed or suppressed any material information, facts and records and I have made a complete and full disclosure.
- r We have read the Handbook on Policy, Standards and procedure for Real Estate Valuation, 2011 of the IBA and this report is in conformity to the "Standards" enshrined for valuation in the Part-B of the above handbook to the best of my ability.
- s We have read the International Valuation Standards (IVS) and the report submitted to the Bank for the respective asset class is in conformity to the "Standards" as enshrined for valuation in the IVS in "General Standards" and "Asset Standards" as applicable.

VALUATION ASSESSMENT

M/S BAJAJ HINDUSTHAN SUGAR LIMITED, BARKHERAKALAN

- t I abide by the Model Code of Conduct for empanelment of valuer in the Bank.
- u I am registered under Section 34 AB of the Wealth Tax Act, 1957. (Strike off, if not applicable).
- v I am valuer registered with Insolvency & Bankruptcy Board of India (IBBI) (Strike off, if not applicable).
- w My CIBIL Score and credit worthiness is as per Bank's guidelines.
- x I am the proprietor / partner / authorized official of the firm / company, who is competent to sign this valuation report.
- y I will undertake the valuation work on receipt of Letter of Engagement generated from the system (i.e. LLMS/LOS) only.
- z Further, I hereby provide the following information.

S. No.	Particulars	Valuer comment	
1.	Background information of the asset being valued	This is an Industrial property(Sugar Mill) located at Barkhera Kalan, District- Pilibhit, Uttar Pradesh, having total land area as 54.33 hectares/ 134.21 acres as per the documents/ information provided to us by the Bank/ client.	
2.	Purpose of valuation and appointing authority	Please refer to Page No.01 of the Report.	
3.	Identity of the Valuer and any other experts involved in the valuation	Survey Analyst: Mr. Sumit Mishra & Anuj Gautam Engineering Analyst: SE Gaurav Sharma Valuer/ Reviewer: HOD Engg.	
4.	Disclosure of valuer interest or conflict, if any	No relationship with the borrower or any kind of conflict of interest.	
5.	Date of appointment, valuation date and date of report	Date of Appointment:	15/9/2020
		Date of Survey:	20/10/2020
		Valuation Date:	24/12/2020
		Date of Report:	24/12/2020
6.	Inspections and/or investigations undertaken	Yes by our authorized Survey Engineers Mr. Sumit Mishra & Anuj Gautam bearing knowledge of that area on 20/10/2020. Property was shown and identified by owner's representative Mr. Yogesh Aggarwal .(☎-6397313709)	
7.	Nature and sources of the information used or relied upon	Please refer to Page No. 04 of the Report.	
8.	Procedures adopted in carrying out the valuation and valuation standards followed	Land value is calculated on the basis of 'Market Comparable Sales Approach' and building construction value is calculated on the basis of 'Depreciated Replacement cost Approach'.	
9.	Restrictions on use of the report, if any	Value varies with the Purpose/ Date/ Market & Asset Condition & Situation prevailing in the market. We recommend not to refer the indicative & estimated prospective Value of the asset given in this report if any of these points	

		<p>are different from the one mentioned aforesaid in the Report.</p> <p>This report has been prepared for the purposes stated in the report and should not be relied upon for any other purpose. Our client is the only authorized user of this report and is restricted for the purpose indicated in the engagement letter. I/we do not take any responsibility for the unauthorized use of this report.</p> <p>During the course of the assignment we have relied upon various information, data, documents provided by Bank/ client in good faith. If at any point of time in future it comes to knowledge that the information given to us is untrue, fabricated, misrepresented then the use of this report at very moment will become null & void.</p> <p>This report only contains general assessment & opinion on the indicative, estimated Market Value of the property for which Bank has asked to conduct the Valuation and found as per the information given in the copy of documents, information, data provided to us and/ or confirmed by the owner/ owner representative to us at site which has been relied upon in good faith. It doesn't contain any other recommendations of any sort including but not limited to express of any opinion on the suitability or otherwise of entering into any transaction with the borrower.</p>
10.	Major factors that were taken into account during the valuation	Please refer to Page No. 4-8 of the Report.
11.	Major factors that were not taken into account during the valuation	NA
12.	Caveats, limitations and disclaimers to the extent they explain or elucidate the limitations faced by valuer, which shall not be for the purpose of limiting his responsibility for the valuation report.	Please see attached Annexure.

VALUATION ASSESSMENT

M/S BAJAJ HINDUSTHAN SUGAR LIMITED, BARKHERAKALAN



Date: 24/12/2020

Place: Noida

Signature

**(Authorized Person of R.K Associates Valuers & Techno Engg. Consultants (P)
Ltd.)**

ANNEXURE: VII- MODEL CODE OF CONDUCT FOR VALUERS

Integrity and Fairness

1. A valuer shall, in the conduct of his/its business, follow high standards of integrity and fairness in all his/its dealings with his/its clients and other valuers.
2. A valuer shall maintain integrity by being honest, straightforward, and forthright in all professional relationships.
3. A valuer shall endeavour to ensure that he/it provides true and adequate information and shall not misrepresent any facts or situations.
4. A valuer shall refrain from being involved in any action that would bring disrepute to the profession.
5. A valuer shall keep public interest foremost while delivering his services.

Professional Competence and Due Care

6. A valuer shall render at all times high standards of service, exercise due diligence, ensure proper care and exercise independent professional judgment.
7. A valuer shall carry out professional services in accordance with the relevant technical and professional standards that may be specified from time to time.
8. A valuer shall continuously maintain professional knowledge and skill to provide competent professional service based on up-to-date developments in practice, prevailing regulations/guidelines and techniques.
9. In the preparation of a valuation report, the valuer shall not disclaim liability for his/its expertise or deny his/its duty of care, except to the extent that the assumptions are based on statements of fact provided by the company or its auditors or consultants or information available in public domain and not generated by the valuer.
10. A valuer shall not carry out any instruction of the client insofar as they are incompatible with the requirements of integrity, objectivity and independence.
11. A valuer shall clearly state to his client the services that he would be competent to provide and the services for which he would be relying on other valuers or professionals or for which the client can have a separate arrangement with other valuers.

Independence and Disclosure of Interest

12. A valuer shall act with objectivity in his/its professional dealings by ensuring that his/its decisions are made without the presence of any bias, conflict of interest, coercion, or undue influence of any party, whether directly connected to the valuation assignment or not.
13. A valuer shall not take up an assignment if he/it or any of his/its relatives or associates is not independent in terms of association to the company.
14. A valuer shall maintain complete independence in his/its professional relationships and shall conduct the valuation independent of external influences.
15. A valuer shall wherever necessary disclose to the clients, possible sources of conflicts of duties and interests, while providing unbiased services.
16. A valuer shall not deal in securities of any subject company after any time when he/it first becomes aware of the possibility of his/its association with the valuation, and in accordance with the Securities and Exchange Board of India (Prohibition of Insider

Trading) Regulations, 2015 or till the time the valuation report becomes public, whichever is earlier.

17. A valuer shall not indulge in “mandate snatching or offering” convenience valuations” in order to cater to a company or client’s needs.
18. As an independent valuer, the valuer shall not charge success fee.
19. In any fairness opinion or independent expert opinion submitted by a valuer, if there has been a prior engagement in an unconnected transaction, the valuer shall declare the association with the company during the last five years.

Confidentiality

20. A valuer shall not use or divulge to other clients or any other party any confidential information about the subject company, which has come to his/its knowledge without proper and specific authority or unless there is a legal or professional right or duty to disclose.

Information Management

21. A valuer shall ensure that he/ it maintains written contemporaneous records for any decision taken, the reasons for taking the decision, and the information and evidence in support of such decision. This shall be maintained so as to sufficiently enable a reasonable person to take a view on the appropriateness of his/its decisions and actions.
22. A valuer shall appear, co-operate and be available for inspections and investigations carried out by the authority, any person authorised by the authority, the registered valuers organization with which he/it is registered or any other statutory regulatory body.
23. A valuer shall provide all information and records as may be required by the authority, the Tribunal, Appellate Tribunal, the registered valuers organization with which he/it is registered, or any other statutory regulatory body.
24. A valuer while respecting the confidentiality of information acquired during the course of performing professional services, shall maintain proper working papers for a period of three years or such longer period as required in its contract for a specific valuation, for production before a regulatory authority or for a peer review. In the event of a pending case before the Tribunal or Appellate Tribunal, the record shall be maintained till the disposal of the case.

Gifts and hospitality.

25. A valuer or his/its relative shall not accept gifts or hospitality which undermines or affects his independence as a valuer.

Explanation: For the purposes of this code the term ‘relative’ shall have the same meaning as defined in clause (77) of Section 2 of the Companies Act, 2013 (18 of 2013).

26. A valuer shall not offer gifts or hospitality or a financial or any other advantage to a public servant or any other person with a view to obtain or retain work for himself/ itself, or to obtain or retain an advantage in the conduct of profession for himself/ itself.

Remuneration and Costs.

27. A valuer shall provide services for remuneration which is charged in a transparent manner, is a reasonable reflection of the work necessarily and properly undertaken, and is not inconsistent with the applicable rules.
28. A valuer shall not accept any fees or charges other than those which are disclosed in a written contract with the person to whom he would be rendering service.

Occupation, employability and restrictions.

29. A valuer shall refrain from accepting too many assignments, if he/it is unlikely to be able to devote adequate time to each of his/ its assignments.
30. A valuer shall not conduct business which in the opinion of the authority or the registered valuer organisation discredits the profession.

Miscellaneous

31. A valuer shall refrain from undertaking to review the work of another valuer of the same client except under written orders from the bank or housing finance institutions and with knowledge of the concerned valuer.
32. A valuer shall follow this code as amended or revised from time to time

Signature of the Valuer: _____

Name of the Valuer: R.K Associates Valuers & Techno Engg. Consultants (P) Ltd.

Address of the Valuer: D-39, Sector-2, Noida-201301

Date: 24/12/2020

Place: Noida

ANNEXURE VIII – VALUER’S REMARKS

5.	This Valuation report is prepared based on the copies of the documents/ information which interested organization or customer could provide to us out of the standard checklist of documents sought from them and further based on our assumptions and limiting conditions. All such information provided to us has been relied upon in good faith and we have assumed that it is true and correct. Verification or cross checking of the documents provided to us from the originals has not been done at our end.
6.	Legal aspects for eg. investigation of title, ownership rights, lien, charge, mortgage, lease, verification of documents, etc. have to be taken care by legal expert/ Advocate and same are not done at our end. It is assumed that the concerned Lender/ Financial Institution has asked for the valuation of that property for which the legal verification has been already taken and cleared by the competent Advocate before requesting for the Valuation report.
7.	Analysis and conclusions adopted in the report are limited to the reported assumptions, conditions and information came to our knowledge during the course of the work.
8.	Value varies with the Purpose/ Date/ Condition prevailing in the market. We recommend not to refer the indicative & estimated prospective Value of the asset given in this report if any of these points are different from the one mentioned aforesaid in the Report. We also recommend that the indicative estimated Value in the Valuation Report holds good only upto the period of 3 months from the date of Valuation.
9.	This report is having limited scope as per its fields & format to provide only the general basic idea of the value of the <u>property prevailing in the market</u> based on the documents/ data/ information provided by the client. The suggested indicative prospective estimated value should be considered only if transaction is happened <u>as free market transaction</u> .
10.	This Valuation report is prepared based on the facts of the property on the date of the survey. It is a well-known fact that the market value of any asset varies with time & socio-economic conditions prevailing in the country. In future property Market may go down, property conditions may change or may go worse, Property reputation may differ, Property vicinity conditions may go down or become worse, Property market may change due to impact of Govt. policies or effect of World economy, Usability prospects of the property may change, etc. Hence before financing, Banker/ FI should take into consideration all such future risk and should loan conservatively to keep the advanced money safe in case of the downward trend of the property value.
11.	Valuation of the same asset/ property can fetch different values in different situations. For eg. Valuation of a running/ operational shop/ hotel/ factory will fetch better value and in case of closed shop/ hotel/ factory it will have considerable lower value. Similarly an asset sold directly by an owner in the market will fetch better value and if the same asset/ property is sold by any financier due to encumbrance on it will fetch lower value. Hence before financing, Banker/ FI should take into consideration all such future risks and should loan conservatively to keep the advanced money safe in case of any such situation.
12.	Getting cizra map or coordination with revenue officers for site identification is not done at our end.
13.	Valuation is done for the property identified to us by the owner/ owner representative. At our end we have just cross verified the identification of the property with reference to the documents produced for perusal. Method by which identification of the property is carried out is also mentioned in the report clearly. Responsibility of identifying the correct property to the Valuer/ its authorized surveyor is solely of the client/ owner for which Valuation has to be carried out. It is requested from the Bank to cross check from their own records/ information if this is the same property for which Valuation has to be carried out to ensure that owner has not misled the Valuer company or misrepresented the property due to any vested interest.
14.	In India more than 70% of the geographical area is lying under rural/ remote/ non municipal/ unplanned area where the subject property is surrounded by vacant lands having no physical demarcation or having any display of property survey or municipal number / name plate on the property clearly. Even in old locations of towns, small cities & districts where property number is either not assigned or not displayed on the properties clearly and also due to the presence of multiple/ parallel departments due to which ownership/ rights/ illegal possession/ encroachment issues are rampant across India and due to these limitations at many occasions it becomes tough to identify the property with 100% surety from the available documents, information & site whereabouts and thus chances of error, misrepresentation by the borrower and margin of chances of error always persists in such cases. To avoid any such chances of error it is advised to the Bank to engage municipal/ revenue department officials to get the confirmation of the property to ensure that the property shown to Valuer/ Banker is the same as for which documents are provided.
15.	If this Valuation Report is prepared for the Flat/ dwelling unit situated in a Group Housing Society or Integrated Township then approvals, maps of the complete group housing society/ township is out of scope of this report and this report will be made for the specific unit based on the assumption that complete Group Housing Society/ Integrated Township must be approved in all respect..

VALUATION ASSESSMENT

M/S BAJAJ HINDUSTHAN SUGAR LIMITED, BARKHERAKALAN



	Due to fragmented & frequent change in building/ urban planning laws/ guidelines from time to time, different laws/ guidelines between regions/ states and no strict enforceability of Building Bye-Laws in India specially in non-metro and scale b & c cities & Industrial areas, property owners many times extend or make changes in the covered area/ layout from the approved/ applicable limits. There are also situations where properties are decades old when there was no formal Building Bye-Laws applicable when the construction must have been done. Due to such discrete/ unplanned development in many regions sometimes it becomes tough to determine the exact lawful situation on ground for the Valuer. In case nothing specific is noted on the covered built-up area considered in the Valuation Report, the covered area present on the site as per site survey will be considered in the Valuation.
16.	Valuation is a subjective field and opinion may differ from consultant to consultant. To check the right opinion, it is important to evaluate the methodology adopted and various data point/ information/ factors/ assumption considered by the consultant which became the basis for the Valuation report before reaching to any conclusion.
17.	Value analysis of any asset cannot be regarded as an exact science and the conclusions arrived at in many cases will, of necessity, be subjective and dependent on the exercise of individual judgment. Given the same set of facts and using the same assumptions, expert opinions may differ due to the number of separate judgment decisions, which have to be made. Therefore, there can be no standard formula to establish an indisputable exchange ratio. In the event of a transaction, the actual transaction value achieved may be higher or lower than our indicative analysis of value depending upon the circumstances of the transaction. The knowledge, negotiability and motivations of the buyers and sellers and the applicability of a discount or premium for control will also affect actual price achieved. Accordingly, our indicative analysis of value will not necessarily be the price at which any agreement proceeds. The final transaction price is something on which the parties themselves have to agree. However our Valuation analysis can definitely help the stakeholders to make them informed and wise decision about the Value of the asset and can help in facilitating the arm's length transaction.
18.	This report is prepared on the RKA V-L1 (Basic) Valuation format as per the client requirement and scope of work. This report is having limited scope as per its fields & format to provide only the general estimated & indicative basic idea of the value of the property prevailing in the market based on the information provided by the client. No detailed analysis, audit or verification has been carried out of the subject property.
19.	This is just an opinion report and doesn't hold any binding on anyone. It is requested from the concerned Client/ Bank/ Financial Institution which is using this report for mortgaging the property that they should consider all the different associated relevant & related factors & risks before taking any business decision based on the content of this report.
20.	All Pages of the report including annexures are signed and stamped from our office. In case any paper in the report is without stamp & signature then this should not be considered a valid paper issued from this office.
21.	Defect Liability Period is 30 DAYS . We request the concerned authorized reader of this report to check the contents, data and calculations in the report within this period and intimate us in writing if any corrections are required or in case of any other concern with the contents or opinion mentioned in the report. Corrections only related to typographical, calculation, spelling mistakes will be entertained within the defect liability period. No request for any illegitimate value revision, date change or any other change will be entertained other than the one mentioned above.
22.	R.K Associates encourages its customers to give feedback or inform concerns over its services through proper channel at valuers@rkassociates.org in writing within 30 days of report delivery. After this period no concern/ complaint/ proceedings in connection with the Valuation Services can be entertained due to possible change in situation and condition of the property.
23.	Our Data retention policy is of ONE YEAR . After this period we remove all the concerned records related to the assignment from our repository. No clarification or query can be answered after this period due to unavailability of the data.
24.	This Valuation report is governed by our (1) Internal Policies, Processes & Standard Operating Procedures, (2) R.K Associates Quality Policy, (3) Valuation & Survey Best Practices Guidelines formulated by management of R.K Associates, (4) Information input given to us by the customer and (4) Information/ Data/ Facts given to us by our field/ office technical team. Management of R.K Associates never gives acceptance to any unethical or unprofessional practice which may affect fair, correct & impartial assessment and which is against any prevailing law. In case of any indication of any negligence, default, incorrect, misleading, misrepresentation or distortion of facts in the report then it is the responsibility of the user of this report to immediately or at least within the defect liability period bring all such act into notice of R.K Associates management so that corrective measures can be taken instantly.
25.	R.K Associates never releases any report doing alterations or modifications by pen. In case any information/ figure of this report is found altered with pen then this report will automatically become null & void.