

SL NO: 020/BLDG/1/12-13 Dt: 22/05/18.

PARTY'S COPY

Approved by D.A. (BLDG) dt: 31/05/18.

KOLKATA MUNICIPAL CORPORATION
BUILDING DEPT.
PLANS APPROVED U/R 25 (2a) & (2b) of
C.M.C. BUILDING RULES 1998 & 1999
B.P. No. 11416414 Br. No. 1 Dt: 22/05/18
Assistant Engineer Ex. Engr. (Civil)
Br. No. : 5 Br. No. : 5

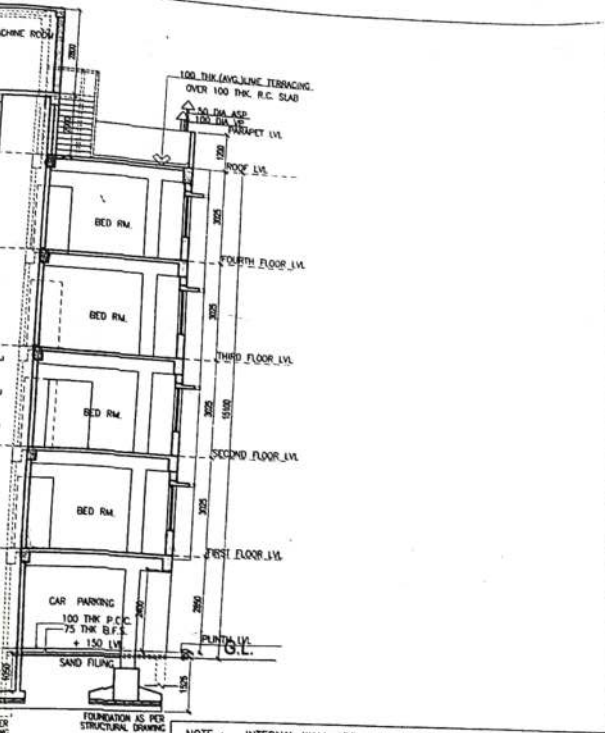

NOTE : INTERNAL WALL ARE 125 MM THK.
EXTERNAL WALL ARE 200 MM THK.
UNLESS OTHERWISE MENTIONED

SCHEDULE OF WINDOWS

	MASONRY OPENING		SILL HEIGHT	REMARKS
	WIDTH	HEIGHT		
W1	1800	1350	750	
W2	1500	1350	750	
W3	1200	1000	1100	
W4	1000	900	1200	
W5	800	900	1200	
W6	600	600	1500	
W7	1000	1350	750	

SCHEDULE OF DOORS

	MASONRY OPENING		REMARKS
	WIDTH	HEIGHT	
D1	1100	2100	
D2	925	2100	
D3	850	2100	
D4	750	2100	
D5	1000	2100	
D6	1800	2100	
D7	1200	2100	
D8	1250	2100	

CERTIFIED BY ME WITH FULL RESPONSIBILITY THAT THE BLDG. PLAN HAS BEEN DRAWN UP AS PART PROVISIONS OF KMC BLDG. RULES 1990 AS AMENDED TIME TO TIME AND THAT THE SITE CONDITION INCLUDING THE WIDTH OF THE ABUTTING ROAD CONFORM WITH THE PLAN AND THAT IS A BUILDABLE SITE AND NOT A TANK OR FILLED UP TANK. THE SITE IS LAYING DEMARCATED BY BOUNDARY WALL AND THE BOUNDARY MEASUREMENT AGREED WITH REGD. DEED COPY. AND BOUNDARY DECLARATION.

Abhijit Ghosh

ABHIJIT GHOSH
Z/1, Belgachia Villa, Kolkata 700 037
Regn No.: CA/92/14894

SIGNATURE OF ARCHITECT

THE STRUCTURAL DESIGN & DRAWINGS OF BOTH FOUNDATION & SUPER-STRUCTURE OF THE BUILDING HAS BEEN MADE BY ME CONSIDERING ALL POSSIBLE LOADS INCLUDING THE SEISMIC LOAD AS PER THE NATIONAL BUILDING CODE OF INDIA AND CERTIFIED THAT IT IS SAFE AND STABLE IN ALL RESPECTS.

Soumendra Nath Ray

SOUMENDRA NATH RAY
KMC Empanelled Structural Engineer
NO. ESE 11/203

SIGNATURE OF STRUCTURAL ENGINEER

For KIRAN CONSTRUCTION

Kiran Aggarwal
Proprietor

SIGNATURE OF OWNERS

REVISED BUILDING PLAN U/R 25(2A)
OF G + IV STOREYED RESIDENTIAL BUILDING. AT
PRE.NO. 167/30, GANAPATI SUR SARANI,
KOLKATA-50, WARD NO. -02 BOROUGH NO.-1,
UNDER THE KOLKATA MUNICIPAL
CORPORATION. BUILDING SANCTIONED
PLAN NO. 2014010024 DATED. 20.05.2014

BLOCK-A
FIRST & FOURTH FLOOR PLAN, SECOND FLOOR PLAN, THIRD
FLOOR PLAN, ELEVATIONS, SECTIONS.
DATE 18.12.17

SCALE :- 1:100



OFFICE OF THE EX. ENGR. (BLDG)
22 JUN 2018
BUILDING DEPARTMENT
KMC