

REPORT FORMAT: V-L11 (IBC – P&M) | Version: 10.2_2022

CASE NO. VIS(2022-23)-PL110-093-148

DATED: 30/05/2022

VALUATION REPORT

OF

NATURE OF ASSETS	PLANT & MACHINERY
CATEGORY OF ASSETS	INDUSTRIAL
TYPE OF ASSETS	INDUSTRIAL PLANT

SITUATED AT
PLOT NO. B-24, PHASE-II, NOIDA, UTTAR PRADESH 201301

PROMOTER

M/S. MINGHAO ELECTRONICS INDIA PRIVATE LIMITED

REPORT PREPARED FOR

STATE BANK OF INDIA, NSEZ BRANCH, NOIDA, UTTAR PRADESH

■ Corporate Valuers

■ Business/ Enterprise/ Equity Valuations

■ Lender's Independent Engineers (LIE)

■ Techno Economic Viability Consultants (TEV)

■ Agency for Specialized Account Monitoring (ASM)

■ Project Techno-Financial Advisors

■ Chartered Engineers

■ Industry/ Trade Rehabilitation Consultants

■ NPA Management

■ Panel Valuer & Techno Economic Consultants for PSU

Banks

***Important - In case of any query/ issue/ concern or escalation you may please contact Incident Manager @
valuers@rkassociates.org. We will appreciate your feedback in order to improve our services.

Noted as per IBA Guidelines please provide your feedback on the report within 15 days of its submission after which
report will be considered to be accepted & correct.

Valuation Terms of Services & Valuer's Important Remarks are available at www.rkassociates.org for reference.

CORPORATE OFFICE:

D-39, 2nd floor, Sector 2, Noida-201301

Ph - +91-0120-4110117, 4324647, +91 - 9958632707

E-mail - valuers@rkassociates.org | Website - www.rkassociates.org

CASE NO.: VIS(2022-23)-PL110-093-148

Page 1 of 29

PART A

SNAPSHOT OF THE PLANT/ MACHINERY UNDER VALUATION



SITUATED AT
PLOT NO. B-24, PHASE-II, NOIDA, UTTAR PRADESH 201301

Signature

R.K. Associates Valuers & Techno Engineering Consultants Pvt. Ltd.

CASE NO.: VIS(2022-23)-PL110-093-148

Page 2 of 29

PART B

SUMMARY OF THE VALUATION REPORT

S.NO.	CONTENTS	DESCRIPTION	
1.	GENERAL DETAILS		
a.	Report prepared for	Bank	
b.	Name & Address of Organization	State Bank of India, NSEZ Branch, Noida, Uttar Pradesh 201301	
c.	Name of Borrower unit	M/s. Minghao Electronics India Private Limited	
d.	Address at which Plant & Machinery located	Plot No. B-24, Phase-II, Noida, Uttar Pradesh 201301	
e.	Google Map Location	28°32'09.6"N 77°24'42.8"E	
f.	Type of the Plant/ Machinery	Small scale Manufacturing Unit	
g.	Nature of Industry	Electronics/ Manufacturer of Transformer of Mobile Charger	
h.	Type of Valuation	Industrial Plant & Machinery	
i.	Report Type	Plain Asset Valuation	
j.	Date of Inspection of the Property	30 May 2022	
k.	Date of Valuation Report	30 May 2022	
l.	Plant Technical person name, contact number & designation assisted for Survey	Mr. Asish Kumar Mittal Mob. No. :- 9891078878 Designation:- Chartered Accountant	
m.	Purpose of the Valuation	For Value assessment of the asset for creating collateral mortgage for Bank Loan purpose	
n.	Scope of the Assessment	Opinion on General Prospective Valuation Assessment of the Plant & Machineries as found on site on as-is-where basis.	
o.	Out-of-Scope of the Assessment	<div><div>i.</div><div>Verification of authenticity of documents from originals or cross checking from any Govt. deptt. is not done at our end.</div><div>ii.</div><div>Legal aspects & rights of the Plant & Machinery are out-of-scope of this report.</div><div>iii.</div><div>Inventorization of P&M is out of scope of work.</div><div>iv.</div><div>Componentization of Plant & Machinery is out of scope of this report.</div><div>v.</div><div>Identification of the P&M is only limited to cross verification of major machines & production lines.</div><div>vi.</div><div>Technical/ mechanical/ operational testing of the machines is out-of-scope of the report.</div><div>vii.</div><div>Comment/ determination on technological aspect is out of scope of this report.</div><div>viii.</div><div>Any kind of machine/ process design is out of scope of the report.</div></div>	
p.	Information provided/ available for assessment	Documents Requested	Documents Provided
		Total 04 documents requested.	Total 03 documents provided.

CASE NO.: VIS(2022-23)-PL110-093-148

		Detailed Fixed Asset Register/ Inventory Sheet	Detailed Fixed Asset Register
		Invoices/ Bills	Invoices/ Bills
		Purchase Orders	No details/ information provided
		Production Chart	Production Chart
q.	Details of the Person providing the Information	Mr. Asish Kumar Mittal	
r.	Identification of the Assets	<input checked="" type="checkbox"/> Cross checked from the name of the machines mentioned in the FAR/ Inventory list name plate displayed on the machine <input checked="" type="checkbox"/> Identified by the company's representative <input type="checkbox"/> Identified from the available Invoices <input type="checkbox"/> Identification of the machines could not be done properly <input type="checkbox"/> Due to large number of machines/ inventory, only major production lines & machines have been checked <input type="checkbox"/> Physical inspection of the machines could not be done	
		Physical inspection of the machine has been done.	

2.	VALUATION SUMMARY	
i.	Total Prospective Fair Market Value	Rs.4,96,00,000/-
ii.	Total Expected Realizable/ Fetch Value	Rs.4,21,60,000/-
iii.	Total Expected Distress/ Forced Sale Value	Rs.3,72,00,000/-

3.	ENCLOSURES	
a.	Part A	Snapshot of The Asset/ Property Under Valuation
b.	Part B	Valuation Report as per SBI Format Annexure-II
c.	Part C	Characteristics Description of The Asset
d.	Part D	Area Description of The Property
e.	Part E	Procedure of Valuation Assessments
f.	Enclosure 1	Price Trend references Of The Similar Related Properties Available On Public Domain.
g.	Enclosure 2	Google Map – Page No.19
h.	Enclosure 3	Photographs – Pages 20-24
i.	Enclosure 4	Copy of Circle Rate – Pages x
j.	Enclosure 5	Valuer's Important Remarks

CASE NO.: VIS(2022-23)-PL110-093-148

PART C

CHARACTERISTICS DESCRIPTION OF PLANT/ MACHINERY

S.NO.	CONTENTS	DESCRIPTION
1.	TECHNICAL DESCRIPTION OF THE PLANT/ MACHINERY	
a.	Nature of Plant & Machinery	Electronics/ Manufacturer of transformer of mobile charger.
b.	Size of the Plant	Small scale Plant
c.	Type of the Plant	Fully Automatic
d.	Year of Installation/ Commissioning/ COD (Commercial Operation Date)	2019
e.	Production Capacity	Approx. 18 lakh piece per month
f.	Capacity at which Plant was running at the time of Survey	100% capacity
g.	Number of Production Lines	4
h.	Condition of Machines	Good.
i.	Status of the Plant	Fully operational
j.	Products Manufactured in this Plant	Manufacturing of transformer of mobile charger
k.	Recent maintenance carried out on	No recent maintenance is carried out yet.
l.	Recent upgradation, improvements if done any	None
m.	Total Gross Block & Net Block of Assets	Gross Block
		Net Block
		As on 25/05/2022
		5,69,99,453
		No information available
n.	Any other Details if any	NA
2.	MANUFACTURING PROCESS	



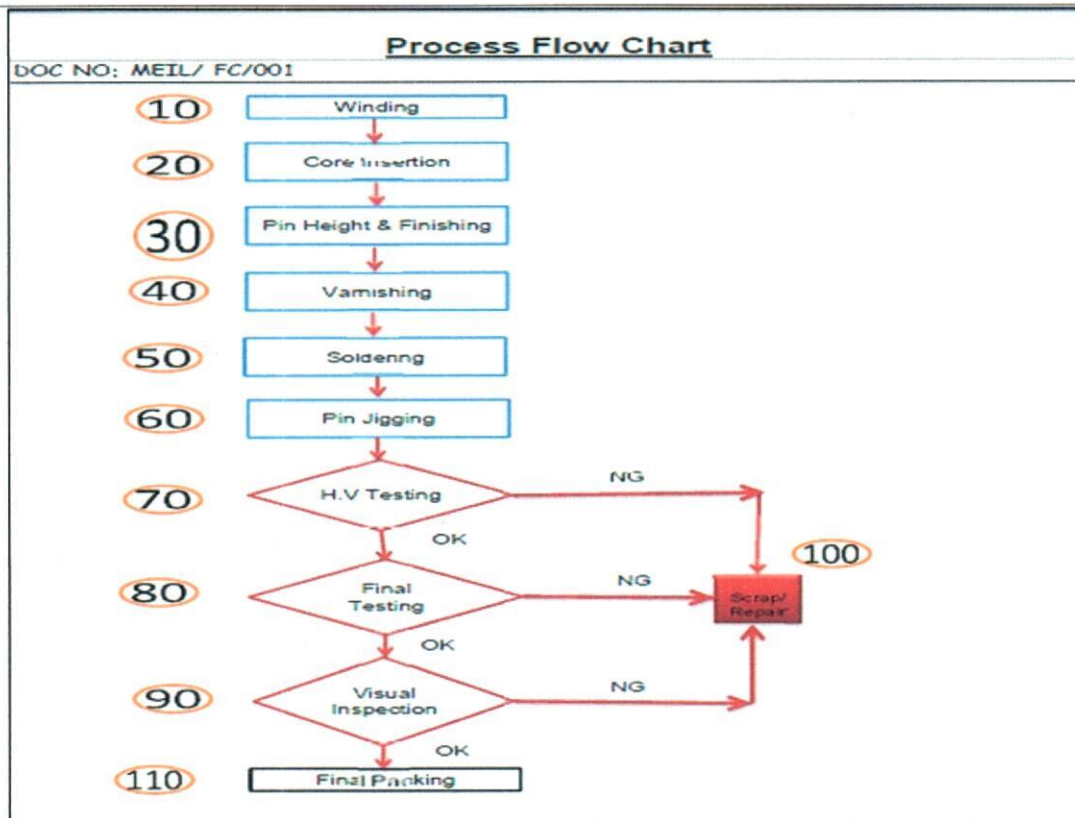

3. TECHNOLOGY TYPE/ GENERATION USED AND TECHNOLOGICAL COLLABORATIONS IF ANY

- | | | |
|----|---|---|
| a. | Technology Type/ Generation Used in this Plant | Latest technology. |
| b. | Technological Collaborations If Any | No |
| c. | Current Technology used for this Industry in Market | The subject plant is using the latest technology. |

4. RAW MATERIALS REQUIRED & AVAILABILITY

Type of Raw Material	Ferrite Ore, Bobbin, Cooper, Triple insulated wire.
Availability	Easily Available.

5. AVAILABILITY & STATUS OF UTILITIES

Power/ Electricity	Easily Available.
Water	Easily Available.
Road/ Transport	Easily Available.

6. COMMENT ON AVAILABILITY OF LABOUR

Availability	Appears to be easily & adequately available and no labour issues came to our knowledge during site inspection.
Number of Labours working in the Factory	Approx. 210

7. SALES TRANSACTIONAL PROSPECTS OF SUCH PLANTS/ MACHINERY

CASE NO.: VIS(2022-23)-PL110-093-148

	Individual machine sale on piecemeal basis Reason: This is a Small scale Plant and all are general used machines which can be used in similar industry and cost of dismantling and transportation will not be very high. So for fetching maximum value is through strategic sale to the players who are already into same or similar Industry who have plans for expansion or any large conglomerate who plans to enter into this new Industry
8.	DEMAND OF SUCH PLANT & MACHINERY IN THE MARKET
	Appears to be good as per general information available in public domain.
9.	SURVEY DETAILS
a.	Plant has been surveyed by our Engineering Team on dated 30/05/2022.
b.	Site inspection was done in the presence of Owner's representative Mr. Ashish Kumar Mittal who was available from the company to furnish any specific detail about the Plant & Machinery.
c.	Our team examined & verified the machines and utilities from the FAR provided by the Company. Only major machinery, process line & equipment has been verified.
d.	Photographs have also been taken of all the Machines and its accessories installed there.
e.	Plant was found fully operational at the time of survey.
f.	Details have been cross checked as per the documents provided to us by the company and what was observed at the site.
g.	Condition of the machines is checked through visual observation only. No technical/ mechanical/ operational testing has been carried out to ascertain the condition and efficiency of machines.
h.	Site Survey has been carried out on the basis of the physical existence of the assets rather than their technical expediency.
i.	As per the overall site visit summary, Plant appeared to be in good condition.

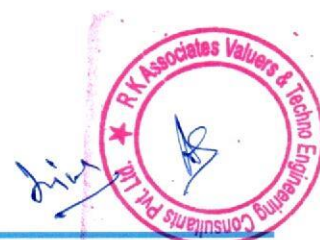

Sr. No.	Description of Assets	Quantity	Date of Capitalization	Date of Valuation	Life Consumed (Years)	Estimated Economic Life of the Assets (Years)	Salvage Value	Depreciation Factor	Cost of Capitalization	% Inflation	Estimated Reproduction Cost of the Asset (as per WPI Index)	Depreciation	Depreciated Value	Obsolescence Factor	Current Depreciated Market Value
1	AUTOMATIC WINDING MACHINE-TSA-TA1252	6 SET	26-11-2019	13-05-2022	2.46	15	5%	0.063	₹ 86,12,395	10%	₹ 94,44,621	₹ 14,73,275	₹ 79,71,347	5%	₹ 75,72,779
2	AUTOMATIC WINDING MACHINE-TSA-TA1252	4 SET	26-05-2021	13-05-2022	0.96	15	5%	0.063	₹ 63,92,760	5%	₹ 67,41,555	₹ 4,11,758	₹ 63,29,797	5%	₹ 60,13,307
3	AUTOMATIC WINDING MACHINE-TSA-TA1252	4 SET	25-12-2020	13-05-2022	1.38	15	5%	0.063	₹ 62,97,363	8%	₹ 67,37,563	₹ 5,94,461	₹ 62,03,102	5%	₹ 58,92,947
4	AUTOMATIC WINDING MACHINE WITH CONVEYOR	2 SET	26-11-2019	13-05-2022	2.46	15	5%	0.063	₹ 33,59,444	10%	₹ 36,84,071	₹ 5,74,681	₹ 31,09,389	5%	₹ 29,53,920
5	AUTOMATIC WINDING MACHINE-TSA-TA1252	1 SET	01-04-2022	13-05-2022	0.12	15	5%	0.063	₹ 22,25,880	0%	₹ 22,25,880	₹ 16,221	₹ 22,09,659	5%	₹ 20,99,176
6	DISPENSING MACHINE WITH ACCESSORIES-RC300R	6 SET	26-05-2021	13-05-2022	0.96	5	5%	0.190	₹ 21,36,511	5%	₹ 22,53,081	₹ 4,12,839	₹ 18,40,243	5%	₹ 17,48,231
7	AUTOMATIC WINDING MACHINE-TSA-TA1252	1 SET	28-06-2021	13-05-2022	0.87	15	5%	0.063	₹ 15,54,110	5%	₹ 16,27,802	₹ 90,101	₹ 15,37,700	5%	₹ 14,60,815
8	SOLDER MACHINE (AUTOMATIC)	2 SET	07-12-2019	13-05-2022	2.43	10	5%	0.095	₹ 15,01,782	9%	₹ 16,43,986	₹ 3,79,963	₹ 12,64,023	5%	₹ 12,00,821
9	BELT LINE (CONVEYOR LINE)	9 NOS	11-12-2019	13-05-2022	2.42	10	5%	0.095	₹ 12,24,000	4%	₹ 12,72,375	₹ 2,92,751	₹ 9,79,624	5%	₹ 9,30,643
10	TEST EQUIPMENT FOR ELEMENTS-1PCS	1 SET	06-03-2020	13-05-2022	2.19	10	5%	0.095	₹ 11,44,000	0%	₹ 11,44,061	₹ 2,38,035	₹ 9,06,026	5%	₹ 8,62,625
11	AUTOMATIC RESIN FILLING MACHINE	4 SET	07-12-2019	13-05-2022	2.43	15	5%	0.063	₹ 10,69,762	9%	₹ 11,71,058	₹ 1,80,439	₹ 9,90,619	5%	₹ 9,41,088
12	Air Compressor	1 SET	20-10-2019	13-05-2022	2.56	10	5%	0.095	₹ 9,50,000	5%	₹ 9,96,216	₹ 2,42,695	₹ 7,53,522	5%	₹ 7,15,845
13	LASER TRIMMER (LASER STRIPING MACHINE)	2 SET	07-12-2019	13-05-2022	2.43	10	5%	0.095	₹ 9,05,183	9%	₹ 9,90,895	₹ 2,29,019	₹ 7,61,876	5%	₹ 7,23,782
14	IN LINE GRINDING MACHINE WITH WASHING SYSTEM	1 SET	07-12-2019	13-05-2022	2.43	15	5%	0.063	₹ 8,90,803	9%	₹ 9,75,154	₹ 1,50,254	₹ 8,24,900	5%	₹ 7,83,655
15	Cassette AC-4 Ton	4 NOS	23-06-2020	13-05-2022	1.89	5	5%	0.190	₹ 8,19,500	1%	₹ 8,26,392	₹ 2,96,392	₹ 5,30,001	5%	₹ 5,03,500
16	COMPREHENSIVE TRANSFORMER TESTER/TH3261	0 SET	07-12-2019	13-05-2022	2.43	10	5%	0.095	₹ 7,86,892	12%	₹ 8,84,345	₹ 2,04,391	₹ 6,79,952	5%	₹ 6,45,954
17	LASER TRIMMER (LASER STRIPING MACHINE)	1 SET	27-04-2021	13-05-2022	1.04	10	5%	0.095	₹ 7,60,500	6%	₹ 8,06,117	₹ 79,938	₹ 7,26,179	5%	₹ 6,89,870
18	LASER TRIMMER (LASER STRIPING MACHINE)	1 SET	25-12-2020	13-05-2022	1.38	10	5%	0.095	₹ 7,44,250	8%	₹ 8,03,348	₹ 1,05,382	₹ 6,97,967	5%	₹ 6,63,068
19	AUTOMATIC SOLDERING MACHINE	1 SET	25-12-2021	13-05-2022	0.38	10	5%	0.095	₹ 7,44,250	2%	₹ 7,60,229	₹ 27,504	₹ 7,32,725	5%	₹ 6,96,089
20	WINDING MACHINE ACCESSORIES	1 SET	18-06-2020	13-05-2022	1.90	5	5%	0.190	₹ 6,69,403	10%	₹ 7,34,739	₹ 2,65,432	₹ 4,69,307	5%	₹ 4,45,842
21	LASER PRINTING MACHINE	2 SET	07-12-2019	13-05-2022	2.43	10	5%	0.095	₹ 6,68,910	9%	₹ 7,32,249	₹ 1,69,240	₹ 5,63,009	5%	₹ 5,34,859
22	SOLDER MACHINE (AUTOMATIC)	1 SET	26-05-2021	13-05-2022	0.96	10	5%	0.095	₹ 6,61,200	5%	₹ 6,97,276	₹ 63,882	₹ 6,33,394	5%	₹ 6,01,724
23	SEMI AUTOMATIC COIL WINDING MACHINE	20 SET	05-03-2021	13-05-2022	1.19	10	5%	0.095	₹ 5,79,600	7%	₹ 6,17,541	₹ 69,757	₹ 5,47,784	5%	₹ 5,20,395
24	CONVEYOR FUNACE (AUTOMATIC DRYING TUNNEL)	1 SET	08-05-2021	13-05-2022	1.01	10	5%	0.095	₹ 5,49,900	7%	₹ 5,87,929	₹ 96,018	₹ 5,31,311	5%	₹ 5,04,785
25	LASER PRINTING MACHINE	1 SET	27-04-2021	13-05-2022	1.04	10	5%	0.095	₹ 5,14,800	6%	₹ 5,45,679	₹ 54,112	₹ 4,91,567	5%	₹ 4,66,989
26	LASER PRINTING MACHINE	1 SET	05-03-2021	13-05-2022	1.19	10	5%	0.095	₹ 5,06,000	7%	₹ 5,39,123	₹ 60,899	₹ 4,78,224	5%	₹ 4,54,313
27	SPECTRUM ANALYZER GSP8030	1 SET	27-01-2021	13-05-2022	1.29	10	5%	0.095	₹ 4,86,625	7%	₹ 5,22,077	₹ 64,001	₹ 4,58,076	5%	₹ 4,35,173
28	INSULATION TESTER (PRESSURE TESTER)	10 SET	06-05-2021	13-05-2022	1.02	10	5%	0.095	₹ 4,84,848	5%	₹ 5,11,302	₹ 49,505	₹ 4,61,797	5%	₹ 4,38,707
29	CONVEYOR FUNACE (AUTOMATIC DRYING TUNNEL)	1 SET	07-12-2019	13-05-2022	2.43	10	5%	0.095	₹ 4,83,450	-4%	₹ 4,63,656	₹ 1,07,162	₹ 3,56,494	5%	₹ 3,38,670
30	WINDING MACHINE ACCESSORIES	1 SET	30-07-2020	13-05-2022	1.79	5	5%	0.190	₹ 4,62,378	10%	₹ 5,06,609	₹ 1,71,942	₹ 3,34,667	5%	₹ 3,17,934
31	30 KVA UPS	1 SET	20-12-2019	13-05-2022	2.40	10	5%	0.095	₹ 4,60,000	20%	₹ 5,51,414	₹ 1,25,579	₹ 4,25,835	5%	₹ 4,04,543
32	SLICING MACHINE (FOR TAPES)	1 SET	07-12-2019	13-05-2022	2.43	10	5%	0.095	₹ 4,52,392	9%	₹ 4,95,448	₹ 1,14,509	₹ 3,80,938	5%	₹ 3,61,891
33	WINDING MACHINE ACCESSORIES	1 SET	21-09-2021	13-05-2022	0.64	5	5%	0.190	₹ 4,22,820	2%	₹ 4,33,329	₹ 52,783	₹ 3,80,546	5%	₹ 3,61,519
34	ADHESIVE TAPE MACHINE/RC-48	1 SET	06-05-2021	13-05-2022	1.02	10	5%	0.095	₹ 4,15,360	5%	₹ 4,38,012	₹ 42,409	₹ 3,95,603	5%	₹ 3,75,823
35	WINDING MACHINE ACCESSORIES	1 SET	02-05-2022	13-05-2022	0.03	5	5%	0.190	₹ 3,99,445	0%	₹ 3,99,445	₹ 2,287	₹ 3,97,158	5%	₹ 3,77,300
36	WINDING MACHINE ACCESSORIES	1 SET	22-10-2020	13-05-2022	1.56	5	5%	0.190	₹ 3,84,948	8%	₹ 4,16,971	₹ 1,23,286	₹ 2,93,685	5%	₹ 2,79,000
37	COMPREHENSIVE TRANSFORMER TESTER/TH3261	4 SET	06-05-2021	13-05-2022	1.02	10	5%	0.095	₹ 3,80,016	5%	₹ 4,00,750	₹ 38,801	₹ 3,61,949	5%	₹ 3,43,851
38	INSULATION TESTER (PRESSURE TESTER)	0 SET	07-12-2019	13-05-2022	2.43	10	5%	0.095	₹ 3,70,303	9%	₹ 4,05,367	₹ 93,690	₹ 3,11,677	5%	₹ 2,96,093
39	ALLOY NOZZLE (WINDING MACHINE ACCESSORIES)	1600 NOS	06-05-2021	13-05-2022	1.02	5	5%	0.190	₹ 3,55,680	5%	₹ 3,75,086	₹ 72,633	₹ 3,02,453	5%	₹ 2,87,330
40	IMPREGNATION MACHINE (AUTOMATIC DOUBLE CYLINDER)	1 SET	06-05-2021	13-05-2022	1.02	10	5%	0.095	₹ 3,35,088	5%	₹ 3,53,371	₹ 34,214	₹ 3,19,157	5%	₹ 3,03,199
41	HUMIDITY TEST CHAMBER ACCUMAX-4 LTR	1 NOS	07-12-2019	13-05-2022	2.29	10	5%	0.095	₹ 3,28,500	9%	₹ 3,58,970	₹ 78,201	₹ 2,80,769	5%	₹ 2,66,731
42	IMPREGNATION MACHINE (AUTOMATIC DOUBLE CYLINDER)	1 SET	07-12-2019	13-05-2022	2.43	10	5%	0.095	₹ 2,99,842	9%	₹ 3,28,234	₹ 75,863	₹ 2,52,372	5%	₹ 2,39,753
43	MACHINE FOR TAPING	3 SET	07-12-2019	13-05-2022	2.43	10	5%	0.095	₹ 2,46,868	9%	₹ 2,70,245	₹ 62,460	₹ 2,07,785	5%	₹ 1,97,395
44	TESTING EQUIPMENT FOR MEASURING PULSE VOLTAGE	3 SET	07-12-2019	13-05-2022	2.43	10	5%	0.095	₹ 2,31,439	9%	₹ 2,53,354	₹ 58,556	₹ 1,94,798	5%	₹ 1,85,058
45	40 KVA UPS	1 SET	23-04-2022	13-05-2022	0.05	10	5%	0.095	₹ 1,99,500	0%	₹ 1,99,500	₹ 1,038	₹ 1,98,462	5%	₹ 1,88,538
46	SEMI AUTOMATIC COIL WINDING MACHINE	6 SET	07-12-2019	13-05-2022	2.43	10	5%	0.095	₹ 1,93,380	9%	₹ 2,11,692	₹ 48,927	₹ 1,62,765	5%	₹ 1,54,627
47	BOX FURNACE (DOUBLE DOOR)	2 SET	06-05-2021	13-05-2022	1.02	10	5%	0.095	₹ 1,77,840	7%	₹ 1,90,139	₹ 18,410	₹ 1,71,729	5%	₹ 1,63,143
48	PULSE COIL TESTER WITH ACCESSORIES/TH7086	2 SET	06-05-2021	13-05-2022	1.02	5	5%	0.190	₹ 1,72,224	5%	₹ 1,81,621	₹ 35,170	₹ 1,46,451	5%	₹ 1,39,128
49	HUMIDITY TEST CHAMBER ACCUMAX-149 LTR	1 NOS	27-01-2020	13-05-2022	2.29	10	5%	0.095	₹ 1,62,000	9%	₹ 1,77,027	₹ 38,565	₹ 1,38,461	5%	₹ 1,31,538
50	WINDING MACHINE ACCESSORIES	1 SET	13-03-2022	13-05-2022	0.17	5	5%	0.190	₹ 1,50,060	1%	₹ 1,51,778	₹ 4,819	₹ 1,46,958	5%	₹ 1,39,610
51	SEMI AUTOMATIC COIL WINDING MACHINE	1 SET	18-06-2021	13-05-2022	0.90	10	5%	0.095	₹ 1,50,500	5%	₹ 1,57,113	₹ 13,454	₹ 1,43,659	5%	₹ 1,36,476
52	BOX FURNACE (DOUBLE DOOR)	2 SET	07-12-2019	13-05-2022	2.43	10	5%	0.095	₹ 1,39,892	-4%	₹ 1,34,164	₹ 31,008	₹ 1,03,156	5%	₹ 97,998
53	SEMI AUTOMATIC SOLDERING MACHINE/RCN300	1 SET	24-03-2021	13-05-2022	1.14	10	5%	0.095	₹ 1,37,400	7%	₹ 1,46,394				

PART D

PROCEDURE OF VALUATION ASSESMENT

1.	GENERAL INFORMATION			
i.	Important Dates	Date of Inspection of the Property	Date of Valuation Assessment	Date of Valuation Report
		30 May 2022	30 May 2022	30 May 2022
ii.	Client	State Bank of India		
iii.	Intended User	M/s. Minghao Electronics India Private Limited		
iv.	Intended Use	To know the general idea on the market valuation trend of the property as per free market transaction. This report is not intended to cover any other internal mechanism, criteria, and considerations of any organization as per their own need, use & purpose.		
v.	Purpose of Valuation	For Value assessment of the asset for creating collateral mortgage for Bank Loan purpose		
vi.	Scope of the Assessment	General opinion on the assessment of Plain Physical Asset Valuation of the property identified to us by the owner or through his representative.		
vii.	Restrictions	This report should not be referred for any other purpose, by any other user and for any other date other then as specified above.		
viii.	Identification of the Assets	<input checked="" type="checkbox"/> Cross checked from the name of the machines mentioned in the FAR/ Inventory list name plate displayed on the machine <input checked="" type="checkbox"/> Identified by the company's representative <input type="checkbox"/> Identified from the available Invoices <input type="checkbox"/> Identification of the machines could not be done properly <input type="checkbox"/> Due to large number of machines/ inventory, only major production lines & machines have been checked <input type="checkbox"/> Physical inspection of the machines could not be done		
ix.	Type of Survey conducted	Full survey (inside-out with approximate measurements & photographs).		

2.	ASSESSMENT FACTORS			
i.	Nature of the Valuation	Fixed Assets Valuation		
ii.	Nature/ Category/ Type/ Classification of Asset under Valuation	Nature	Category	Type
		PLANT & MACHINERY	INDUSTRIAL	INDUSTRIAL PLANT & MACHINERY
		Classification	Income/ Revenue Generating Asset	
iii.	Type of Valuation (Basis)	Primary Basis	Fair Market Value & Govt. Guideline Value	

CASE NO.: VIS(2022-23)-PL110-093-148

Valuation Terms of Service & Valuer's Important Remarks are available
at www.rkassociates.org

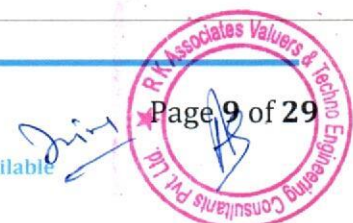

	of Valuation as per IVS)	Secondary Basis	On-going concern basis		
iv.	Present market state of the Asset assumed (Premise of Value as per IVS)	Under Normal Marketable State Reason: Asset under free market transaction state			
v.	Physical Infrastructure availability factors of the locality	Water Supply	Sewerage/ sanitation system	Electricity	Road and Public Transport connectivity
		Yes from water connection as well as borewell/ submersible	Underground	Yes	Easily available
		Availability of other public utilities nearby		Availability of communication facilities	
		Transport, Market, Hospital etc. are available in close vicinity		Major Telecommunication Service Provider & ISP connections are available	
vi.	Neighbourhood amenities	Good			
vii.	Any New Development in surrounding area	None		None	
viii.	Any specific advantage/ drawback in the plant and machines	None.			
ix.	Machines overall usability/ utility Factor	Good			
x.	Best Sale procedure to realize maximum Value (in respect to Present market state or premise of the Asset as per point (iv) above)	Fair Market Value			
		Free market transaction at arm's length wherein the parties, after full market survey each acted knowledgeably, prudently and without any compulsion.			
xi.	Hypothetical Sale transaction method assumed for the computation of valuation	Fair Market Value			
		Free market transaction at arm's length wherein the parties, after full market survey each acted knowledgeably, prudently and without any compulsion.			
xii.	Approach & Method of Valuation Used	Approach of Valuation		Method of Valuation	
		Cost Approach		Depreciated Replacement Cost Method	

CASE NO.: VIS(2022-23)-PL110-093-148

Valuation Terms of Service & Valuer's Important Remarks are available
at www.rkassociates.org

Page 10 of 29



xiii.	Type of Source of Information	Level 3 Input (Tertiary)
xiv.	Any other aspect which has relevance on the value or marketability of the machines	<p>The marketability for the machines depends upon the industry outlook, make, market condition, raw material, maintenance, raw material, usability, capacity.</p> <p>This Valuation report is prepared based on the facts of the assets & market situation on the date of the survey. It is a well-known fact that the market value of any asset varies with time & socio-economic conditions prevailing in the region/ country. In future assets market may go down, asset conditions may change or may go worse, plant vicinity conditions may go down or become worse, plant market may change due to impact of Govt. policies or effect of domestic/ world economy, usability prospects of the Plant may change, etc. Hence before financing, Banker/ FI should take into consideration all such future risk while financing.</p>
xv.	CONSOLIDATED PLANT & MACHINERY VALUATION	
	Consolidated valuation sheet of Plant & Machinery and other asset items are mentioned below with depreciated current market value as per different category of the machines/assets cumulated together. Our engineering team has separated the Cost of Equipment's in the different sections of the plant. The cost of equipment considered from P&M List doesn't includes Pre-operative, Finance, and IDC Charges etc. The capitalized/ purchase cost of machinery considered from P&M List consists of final commissioning of machines which includes freight, taxes, insurance, etc.	
xvi.	Basis of computation & working	
	<p>Main Basis:</p> <ol style="list-style-type: none"> Basic Methodology: For arriving at fair market value of P&M & other fixed assets our engineering team has rationally applied the mixture of '<u>sales comparison approach (market approach)</u>' and the '<u>cost approach (depreciated replacement cost)</u>'. The fair market value of Plant & Machinery on the date of valuation is its cost of reproduction & commissioning on that date less the depreciation & other deterioration deductions (Technological, Economic, Functional obsolescence) or additions for good maintenance from the date of commissioning of the machinery to the date of its valuation. Core P&M Asset Valuation is done keeping in mind various factors like technology used, machines availability, its condition, average age, maintenance & service and parts replacement availability of the machines and more importantly demand in the market. Main Machinery of this Plant are specific purpose machines used for the Power generation plant with auxiliary equipment's are Boiler, Turbine, Generator, C&I, Coal Handling Plant, Switchyard & BOP, Transmission line, Water conveyor system among other auxiliary machinery for running the plant which limits its realizable value to specific purpose. Type of boiler used in the plant is CFBC. The main data point for the Valuation of Plant & Machinery is the Fixed Asset Register maintained by the company. Plant & Machinery FAR has been provided by the company which has been relied upon in good faith. Provided FAR included assets in different heads like Land, Building, Plant & Machinery, Electrical equipment's, Furniture & fittings, Office equipment, etc. Assets under different heads are segregated and are evaluated separately. From the Fixed Asset Register List two key inputs, Date of Capitalization and Cost of capitalization are taken which play vital role in evaluating used Plant & Machinery valuation. Provided Capitalization cost in FAR doesn't include any kind of soft cost like pre-operative, finance, IDC expenses, etc. incurred during establishment of the Project. 	

- f. For calculating Replacement Cost of the machines as on date, Cost Inflation Index is taken into consideration since this Plant is 5-6 years old and since then fluctuation has occurred in the prices of metals or industrial commodities.
- g. For evaluating depreciation, Central Electricity Commission Guidelines & Chart of Companies Act-2013 for ascertaining useful life of different types of machines are followed. Useful life of Primary machines of the Plant like Boiler, Turbine, Generator, Coal Handling System etc. is taken as 25 years. For other auxiliary machinery & equipment average life varies from 5 – 20 years.
- h. Market & Industry scenario is also explored for demand of such Plants and it is found that many other power plant units are also present in different parts of the Maharashtra for electricity generation but what makes GMR Warora attractive to potential suitors is that this Plant is established on Sub- critical Technology, is a well running Plant having PPA and FSA tied up.
- i. On the Depreciated Replacement Cost (DRC) deduction for obsolescence/ deterioration or addition for good maintenance has been taken to arrive at the estimated Prospective Fair Market Value of the machines.
- j. **Underline assumption** for the evaluation of this Plant & Machinery is that it can be sold individually in market since demand of used & second hand machinery of this type is available in the market.
- k. Valuation of the asset is done as found on as-is-where basis on the site as identified to us by client/ owner/ owner representative during site inspection by our engineer/s unless otherwise mentioned in the report.
- l. The valuation of the Plant/ Machinery has been done considering the plant as a whole. The individual cost for machines shown is for illustration purpose, and may vary from market rates since the valuation is done using cost approach method and finally cross verified from market approach as a whole plant and not individual machine.
- m. Consolidated valuation sheet of Plant & Machinery and other asset items are mentioned below with depreciated current market value as per different category of the machines/assets cumulated together. Our engineering team has separated the Cost of Equipment's in the different sections of the plant. The cost of equipment considered from P&M List doesn't includes Pre-operative, Finance, and IDC Charges etc. The capitalized/ purchase cost of machinery considered from P&M List consists of final commissioning of machines which includes freight, taxes, insurance, etc.

Other Basis:

- n. Analysis and conclusions adopted in the report are limited to the reported assumptions, conditions and information came to our knowledge during the course of the work and based on the Standard Operating Procedures, Best Practices, Caveats, Limitations, Conditions, Remarks, Important Notes, Valuation TOR and definition of different nature of values.
- o. The indicative value has been suggested based on the prevailing market rates that came to our knowledge during secondary & tertiary market research and is not split into formal & informal payment arrangements. Most of the deals takes place which includes both formal & informal payment components. Deals which takes place in complete formal payment component may realize relatively less actual transaction value due to inherent added tax, stamp registration liabilities on the buyer.
- p. Secondary/ Tertiary costs related to asset transaction like Installation, maintenance and Logistics costs pertaining to the sale/ purchase of the assets are not considered separately while assessing the indicative estimated Market Value and is assumed to be included in the Cost of capitalization provided by the client.
- q. The condition assessment and the estimation of the residual economic life of the machinery and assets

- are only based on the visual observations and appearance found during the site survey. We have not carried out any physical tests to assess the working and efficiency of the machines and assets.
- r. Any kind of unpaid statutory, utilities, lease, interest or any other pecuniary dues on the asset or on its owners has not been factored in the Valuation.
 - s. Valuation is done for the asset found on as-is-where basis which owner/ owner representative/ client/ bank has shown to us on site of which some reference has been taken from the information/ data given in the copy of documents provided to us which have been relied upon in good faith and we have assumed that it to be true and correct.

xvii. **ASSUMPTIONS**

- a. Documents/ Information/ Data provided by the client/ property owner or his representative both written & verbally is true and correct without any fabrication and has been relied upon in good faith.
- b. The assets and interests therein have been valued free and clear of any liens or encumbrances unless stated otherwise. No hidden or apparent conditions regarding the subject assets or their ownership are assumed to exist. No opinion of title is rendered in this report and a good title is assumed unless stated otherwise.
- c. It is assumed that the concerned Lender/ Financial Institution has asked for the valuation of that property after satisfying the authenticity of the documents given to us and for which the legal verification has been already taken and cleared by the competent Advocate before requesting for the Valuation report. I/ We assume no responsibility for the legal matters including, but not limited to, legal or title concerns.
- d. Payment condition during transaction in the Valuation has been considered on all cash basis which includes both formal & informal payment components as per market trend.
- e. Sale transaction method of the asset is assumed as Free market transaction without any compulsion unless otherwise mentioned while assessing Indicative & Estimated Fair Prospective Market Value of the asset unless otherwise stated.

xviii. **SPECIAL ASSUMPTIONS**

None.

xix. **LIMITATIONS**

Limited & inadequate time and information available.



3. CONSOLIDATED VALUATION ASSESSMENT OF THE PLANT AND MACHINERY			
S.No.	Particulars	Book Value	Indicative & Estimated Prospective Fair Market Value
a.	Plant & Machinery Value	Rs.5,69,99,453/-	Rs.4,95,68,641/-
b.	Additional Premium if any	NA	NA
	Details/ Justification	NA	NA
c.	Deductions charged if any	---	NA
	Details/ Justification	---	NA
d.	Total Indicative & Estimated Prospective Fair Market Value	---	Rs.4,95,68,641/-
e.	Rounded Off	---	Rs.4,96,00,000/-
f.	Indicative & Estimated Prospective Fair Market Value in words	Rupees Four Crore Ninety Six Lakhs Only	
g.	Expected Realizable Value (@ ~15% less)	---	Rs.4,21,60,000/-
h.	Expected Distress Sale Value (@ ~25% less)	---	Rs.3,72,00,000/-
i.	Concluding Comments/ Disclosures if any		
	<p>a. The subject property is an industrial unit located at the aforesaid address.</p> <p>b. We are independent of client/ company and do not have any direct/ indirect interest in the property.</p> <p>c. This valuation has been conducted by R.K Associates Valuers & Techno Engineering Consultants (P) Ltd. and its team of experts.</p> <p>d. This Valuation is done for the property found on as-is-where basis as shown on the site by the Bank/ customer of which photographs is also attached with the report.</p> <p>e. Reference of the property is also taken from the copies of the documents/ information which interested organization or customer could provide to us out of the standard checklist of documents sought from them and further based on our assumptions and limiting conditions. All such information provided to us has been relied upon in good faith and we have assumed that it is true and correct. However we do not vouch the absolute correctness of the property identification, exact address, physical conditions, etc. based on the documents provided to us since property shown to us may differ on site Vs as mentioned in the documents or incorrect/ fabricated documents may have been provided to us.</p> <p>f. Legal aspects for eg. investigation of title, ownership rights, lien, charge, mortgage, lease, verification of documents from originals or from any Govt. department, etc. has to be taken care</p>		

by legal experts/ Advocates and same has not been done at our end.

- g. The valuation of an asset is an estimate of the worth of that asset which is arrived at by the Valuer in his expert opinion after factoring in multiple parameters and externalities. This may not be the actual price of that asset and the market may discover a different price for that asset.
- h. This report only contains opinion based on technical & market information which came to our knowledge during the course of the assignment. It doesn't contain any recommendations.
- i. This report is prepared following our Standard Operating Procedures & Best Practices and will be subject to Limitations, Conditions, Valuer's Remarks, Important Notes, Valuation TOS and basis of computation & working as described above.
- j. The use of this report will become valid only after payment of full fees as per the Payment Terms. Using this report or any part content created in this report without payment of charges will be seen as misuse and unauthorized use of the report.

j. **IMPORTANT KEY DEFINITIONS**

Fair Value suggested by the competent Valuer is that prospective estimated amount in his expert & prudent opinion of the subject asset/ property without any prejudice after he has carefully & exhaustively evaluated the facts & information came in front of him or which he could reasonably collect during the course of the assessment related to the subject asset on an as-is, where-is basis in its existing conditions, with all its existing advantages & disadvantages and its potential possibilities which is just & equitable at which the subject asset/ property should be exchanged between a willing buyer and willing seller at an arm's length transaction in an open & unrestricted market, in an orderly transaction after proper marketing, wherein the parties, each acted knowledgeably, prudently without any compulsion on the date of the Valuation.

Fair Value without using the term "Market" in it describes that the value suggested by the Valuer may not mandatorily follow or may not be in complete consonance to the established Market in his expert opinion. It may or may not follow market dynamics. But if the suggested value by the valuer is not within the prevailing Market range or is assessed for an asset is located in an un-established Market then the valuer will give reasonable justification & reasoning that for what reasons the value suggested by him doesn't follow the prevailing market dynamics.

Fair Market Value suggested by the competent Valuer is that prospective estimated amount in his expert & prudent opinion of the subject asset/ property without any prejudice in consonance to the Market dynamics after he has carefully & exhaustively evaluated the facts & information came in front of him or which he could reasonably collect during the course of assessment related to the subject asset on an as-is, where-is basis in its existing conditions, with all its existing advantages & disadvantages and its potential possibilities which is just & equitable at which the subject asset/ property should be exchanged between a willing buyer and willing seller at an arm's length transaction in an open & unrestricted market, in an orderly transaction after proper marketing, wherein the parties, each acted knowledgeably, prudently without any compulsion on the date of the Valuation.

Here the words "in consonance to the established Market" means that the Valuer will give opinion within the realms & dynamics of the prevailing market rates after exhaustively doing the micro market research. However due to the element of "Fair" in it, valuer will always look for the factors if the value should be better than the market realms which is just & equitable backed by strong

justification and reasoning.

Market Value suggested by the competent Valuer is that prospective estimated amount which is average price of the similar comparable assets prevailing in an open & established market during the near period of the date of valuation at which the subject asset/ property should be exchanged between a willing buyer and willing seller on an as-is, where-is basis in its existing conditions, with all its existing advantages & disadvantages and its potential possibilities at an arm's length transaction in an open, established & unrestricted market, in an orderly transaction, wherein the parties, each acted without any compulsion on the date of the Valuation.

Using the term "Market Value" without "Fair" omits the elements of proper marketing, acting knowledgeably & prudently.

Market and market participants can be sentimental, inclined towards the transaction without the element of complete knowledge & prudence about facts or due diligence of the asset therefore "each acted knowledgeably, prudently" has been removed from the market Value definition.

Realizable Value is that minimum prospective estimated value of the asset/ property which it may be able to fetch at the time of actual property transaction factoring in the element of discount due to the prospects of deep negotiations between the buyer & seller when the parties in-principally find Fair Market Value reasonable and sits together to close the deal and the transaction across the table. Discount percentage on the Fair Market Value due to negotiation will depend on the nature, size, various salability prospects of the subject asset, the needs of the buyer & the seller and kind of payment terms. In some of the cases Realizable and Fair Market Value may also be equal.

Distress Sale Value* is that value when the property is attached with any process such as mortgaged financing, financial or operational dues which is under any stress condition or situation and the stakeholders are under process of finding resolution towards it to save the property from being attached to a formal recovery process. In this type of sale, minimum fetch value assessed will always be less than the estimated Fair Market Value where the discount of percentage will depend upon various circumstances and factors such as nature, size, salability prospects of the property and kind of encumbrance on the property. In this type of sale, negotiation power of the buyer is always more than the seller and eagerness & pressure of selling the property will be more on the seller than the buyer.

Liquidation Value is the amount that would be realized when an asset or group of assets are sold due to any compulsion or constraints such as in a recovery process guided by statute, law or legal process, clearance sale or any such condition or situation thereof where the pressure of selling the asset/ property is very high to realize whatever maximum amount can be from the sale of the assets in a limited time for clearance of dues or due to closure of business. In other words, this kind of value is also called as forced sale value.

Difference between Cost, Price & Value: Generally, these words are used and understood synonymously. However, in reality each of these has a completely different meaning, premise and also having different definitions in professional & legal terms. Therefore, it is our professional responsibility to describe the definitions of these words to avoid ambiguity & confusion in the minds of the user of this report.

The **Cost** of an asset represents the actual amount spend in the construction/ actual creation of the asset.

The **Price** is the amount paid for the procurement of the same asset.

The **Value** is defined as the present worth of future rights in the property/ asset and is a hypothetical

	<p>or notional price that buyers and sellers are most likely to conclude for a good or service. Value is not a fact, but an estimate of the likely price to be paid for a good or service at a given time in accordance with a particular definition of value.</p> <p>Therefore, in actual for the same asset/ property, cost, price & value remain different since these terms have different usage & meaning.</p>
k.	<p>Enclosures with the Report:</p> <ul style="list-style-type: none"> • Enclosure: I – Google Map Location • Enclosure: II - References on price trend of the similar related properties available on public domain • Enclosure: III – Photographs of the property • Enclosure IV: Part D - Valuer's Important Remarks



IMPORTANT NOTES

DEFECT LIABILITY PERIOD - In case of any query/ issue or escalation you may please contact Incident Manager by writing at valuers@rkassociates.org. We try our level best to ensure maximum accuracy in the Calculations done, Rates adopted and various other data points & information mentioned in the report but still can't rule out typing, human errors, assessment or any other mistakes. In case you find any mistake, variation, discrepancy or inaccuracy in any data point mentioned in the report, please help us by bringing all such points into our notice in writing at valuers@rkassociates.org within 30 days of the report delivery, to get these rectified timely, failing which R.K Associates shouldn't be held responsible for any inaccuracy in any manner. Also, if we do not hear back anything from you within 30 days, we will assume that the report is correct in all respect and no further claim of any sort will be entertained thereafter. We would welcome and appreciate your feedback & suggestions in order to improve our services.

Our **DATA RETENTION POLICY** is of **ONE YEAR**. After this period we remove all the concerned records related to the assignment from our repository. No clarification or query can be answered after this period due to unavailability of the data.



COPYRIGHT FORMAT - This report is prepared on the copyright format of R.K Associates to serve our clients in the best possible way. Legally no one can copy or distribute this format without prior approval from R.K Associates. It is meant only for the organization as mentioned on the cover page of this report. Distribution or use of this format or any content of this report wholly or partially other than R.K Associates will be seen as unlawful act and necessary legal action can be taken against the defaulters.

IF REPORT IS USED FOR BANK/ FIs

NOTE: As per IBA Guidelines in case the valuation report submitted by the valuer is not in order, the banks / FIs shall bring the same to the notice of the valuer within 15 days of submission for rectification and resubmission. In case no such communication is received, it shall be presumed that the valuation report has been accepted.

At our end we have not verified the authenticity of any documents provided to us. Bank is advised to verify the genuineness of the property documents before taking any credit decision.

Valuation Terms of Services & Valuer's Important Remarks are available at www.rkassociates.org for reference.

SURVEY ANALYST	VALUATION ENGINEER	L1/ L2 REVIEWER
Gaurav Sharma	Gaurav Sharma	Engineering Department
		

**ENCLOSURE: 1 - PRICE TRENDREFERENCES OF THE SIMILAR RELATED
PROPERTIES AVAILABLE ON PUBLIC DOMAIN**

**NO REFERENCE FOR SIMILAR PROPERTY IS AVAILABLE ON THE PUBLIC
DOMAIN**



ENCLOSURE: 2 – GOOGLE MAP LOCATION

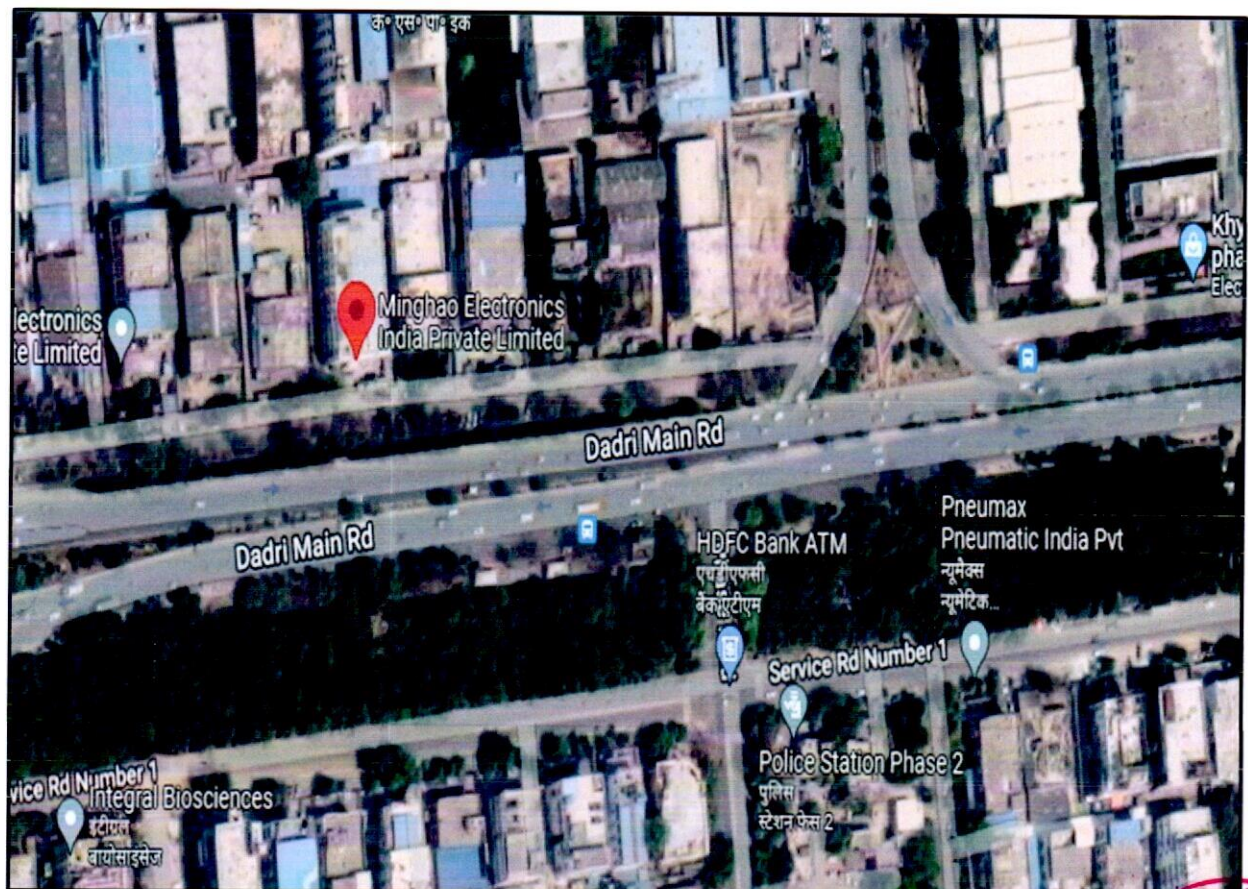
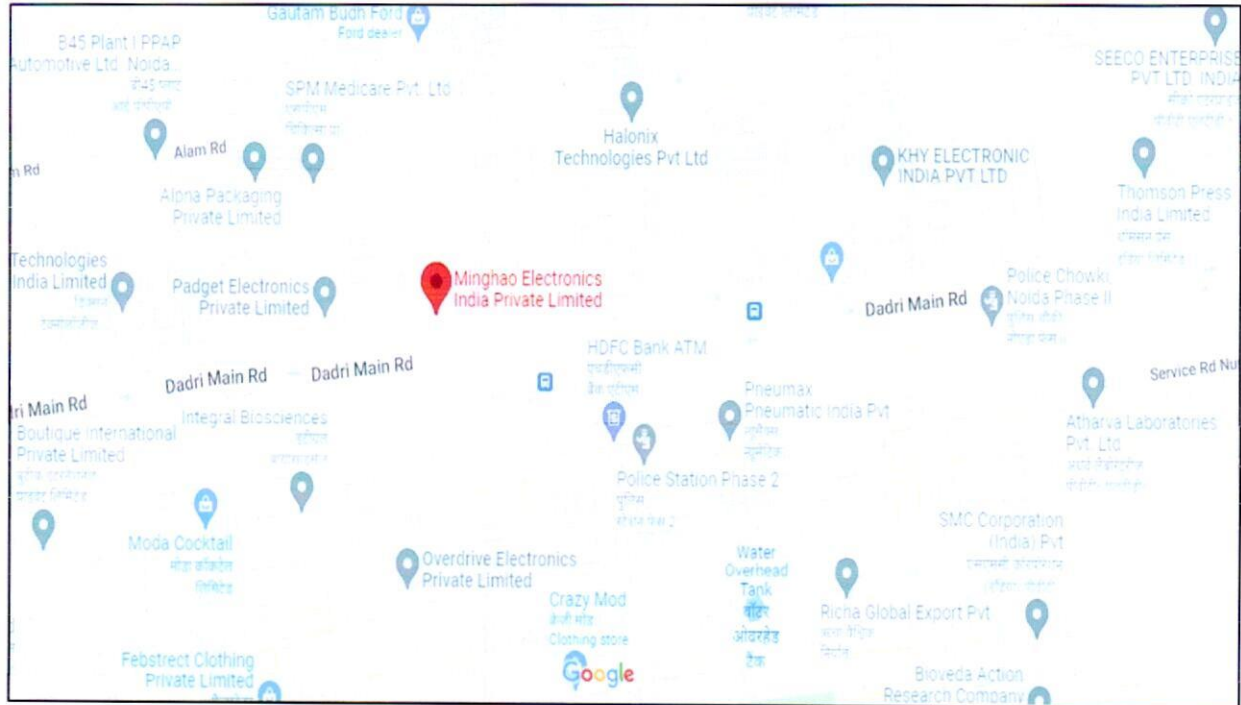

CASE NO.: VIS(2022-23)-PL110-093-148

Valuation Terms of Service & Valuer's Important Remarks are available
at www.rkassociates.org

Page 20 of 29



ENCLOSURE: 3- PHOTOGRAPHS OF THE PROPERTY





CASE NO.: VIS(2022-23)-PL110-093-148

Valuation Terms of Service & Valuer's Important Remarks are available
at www.rkassociates.org

Page 22 of 29







CASE NO.: VIS(2022-23)-PL110-093-148

Valuation Terms of Service & Valuer's Important Remarks are available
at www.rkassociates.org

Page 24 of 29



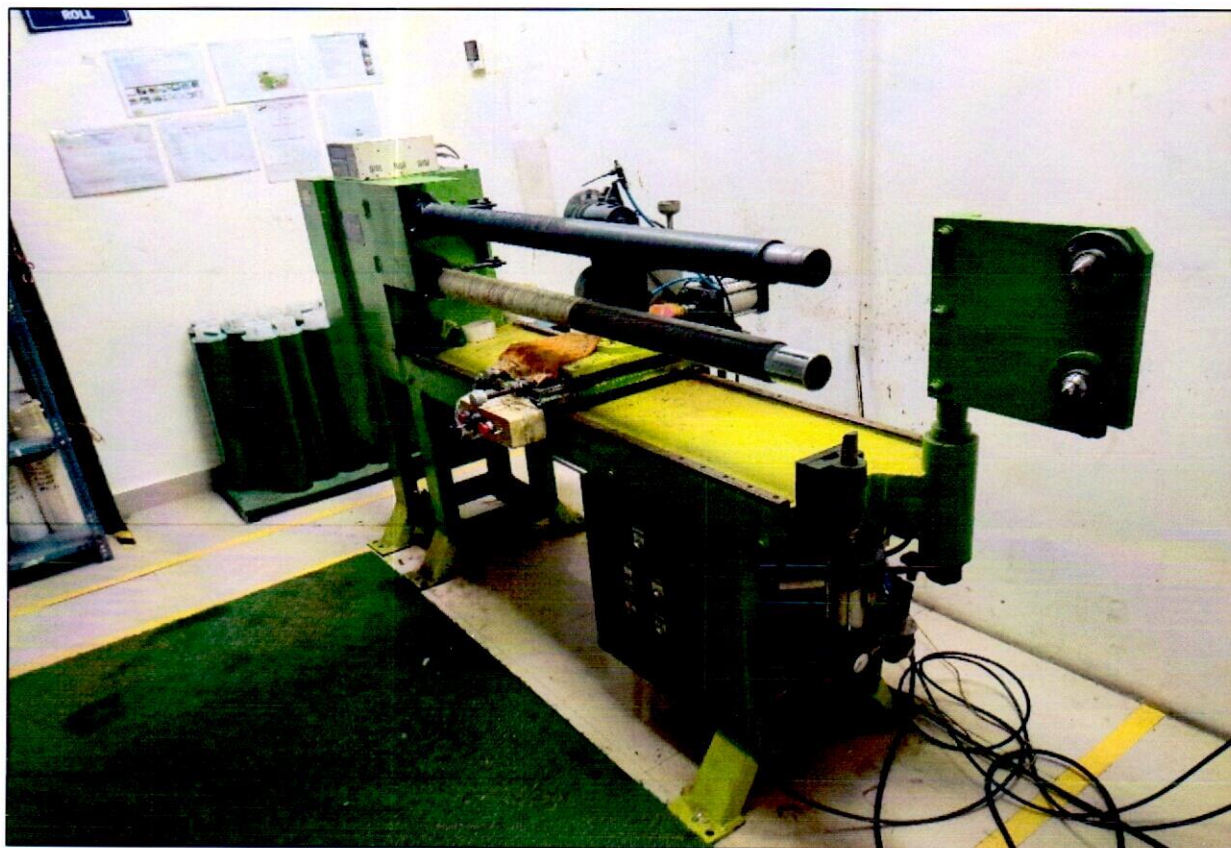

CASE NO.: VIS(2022-23)-PL110-093-148

Valuation Terms of Service & Valuer's Important Remarks are available
at www.rkassociates.org

Page 25 of 29



ENCLOSURE: 4 – VALUER’S IMPORTANT REMARKS

1.	Valuation is done for the asset found on as-is-where basis which owner/ owner representative/ client/ bank has shown/ identified to us on the site unless otherwise mentioned in the report of which some reference has been taken from the information/ data given in the copy of documents provided to us and informed verbally or in writing out of the standard checklist of documents sought from the client & its customer which they could provide within the reasonable expected time out of the standard checklist of documents sought from them and further based on certain assumptions and limiting conditions. The information, facts, documents, data which has become primary basis of the report has been supplied by the client which has been relied upon in good faith and is not generated by the Valuer.
2.	The client/ owner and its management/ representatives warranted to us that the information they have supplied was complete, accurate and true and correct to the best of their knowledge. All such information provided to us either verbally, in writing or through documents has been relied upon in good faith and we have assumed that it is true & correct without any fabrication or misrepresentation. I/We shall not be held liable for any loss, damages, cost or expenses arising from fraudulent acts, misrepresentations, or willful default on part of the owner, company, its directors, employee, representative or agents.
3.	Legal aspects for eg. Investigation of title, ownership rights, lien, charge, mortgage, lease, sanctioned maps, verification of documents provided to us such as title documents, Map, etc. from any concerned Govt. office etc. have to be taken care by legal expert/ Advocate and same is not done at our end. It is assumed that the concerned Lender/ Financial Institution has asked for the valuation of that property after satisfying the authenticity of the documents given to us for which the legal verification has been already taken and cleared by the competent Advocate before requesting for the Valuation report. I/ We assume no responsibility for the legal matters including, but not limited to, legal or title concerns.
4.	In the course of the valuation, we were provided with both written and verbal information. We have however, evaluated the information provided to us through broad inquiry, analysis and review but have not carried out a due diligence or audit of the information provided for the purpose of this engagement. Our conclusions are based on the assumptions and other information provided to us by the client during the course of the assessment.
5.	Getting cizra map or coordination with revenue officers for site identification is a separate activity and is not part of the Valuation services and same has not been done in this report unless otherwise stated.
6.	Wherever any details are mentioned in the report in relation to any legal aspect of the property such as name of the owner, leases, etc. is only for illustration purpose and should not be construed as a professional opinion. Legal aspects are out of scope of this report. Details mentioned related to legal aspect are only based on the copy of the documents provided to us and whatever we can interpret as a non-legally trained person. This should be cross validated with a legal expert. We do not vouch any responsibility regarding the same.
7.	We have made certain assumptions in relation to facts, conditions & situations affecting the subject of, or approach to this exercise that has not been verified as part of the engagement rather, treated as "a supposition taken to be true". If any of these assumptions prove to be incorrect then our estimate on value will need to be reviewed.
8.	This is just an opinion report based on technical & market information having general assessment & opinion on the indicative, estimated Market Value of the property for which Bank has asked to conduct the Valuation. It doesn't contain any other recommendations of any sort including but not limited to express of any opinion on the suitability or otherwise of entering into any transaction with the borrower.
9.	We have relied on the data from third party, external sources & information available on public domain to conclude the valuation. These sources are believed to be reliable and therefore, we assume no liability for the truth or accuracy of any data, opinions or estimates furnished by others that have been used in this analysis. Where we have relied on the data, opinions or estimates from external sources, reasonable care has been taken to ensure that such data is extracted from authentic sources, however we still can't vouch its authenticity, correctness, or accuracy.
10.	Analysis and conclusions adopted in the report are limited to the reported assumptions, conditions and information came to our knowledge during the course of the work and based on the Standard Operating Procedures, Best Practices, Caveats, Limitations, Conditions, Remarks, Important Notes, Valuation TOR and definition of different nature of values.
11.	Value varies with the Purpose/ Date/ Asset Condition & situation/ Market condition, demand & supply, asset utility prevailing on a particular date/ Mode of sale. The indicative & estimated prospective Value of the asset given in this report is restricted only for the purpose and other points mentioned above prevailing on a particular date as mentioned in the report. If any of these points are different from the one mentioned aforesaid in the Report then this report should not be referred.
12.	Our report is meant ONLY for the purpose mentioned in the report and should not be used for any other purpose. The Report should not be copied or reproduced for any purpose other than the purpose for which it is prepared for. I/we do not take any responsibility for the unauthorized use of this report.
13.	We owe responsibility only to the authority/client that has appointed us as per the scope of work mentioned in the report. We will not be liable for any losses, claims, damages or liabilities arising out of the actions taken, omissions or advice given by any other person. In no event shall we be liable for any loss, damages, cost or expenses arising in any way from fraudulent acts, misrepresentations or willful default on part of the client or companies, their directors, employees or agents.
14.	This report is having limited scope as per its fields & format to provide only the general basic idea of the value of the property prevailing in the market based on the site inspection and documents/ data/ information provided by the client. The suggested indicative prospective estimated value should be considered only if transaction is happened as free market transaction.

15.	The sale of the subject property is assumed to be on an all cash basis. Financial arrangements would affect the price at which the property may sell for if placed on the market.
16.	The actual realizable value that is likely to be fetched upon sale of the asset under consideration shall entirely depend on the demand and supply of the same in the market at the time of sale.
17.	While our work has involved an analysis & computation of valuation, it does not include detailed estimation, design/ technical/ engineering/ financial/ structural/ environmental/ architectural/ compliance survey/ safety audit & works in accordance with generally accepted standards of audit & other such works. The report in this work is not investigative in nature. It is mere an opinion on the likely estimated valuation based on the facts & details presented to us by the client and third party market information came in front of us within the limited time of this assignment, which may vary from situation to situation.
18.	Where a sketched plan is attached to this report, it does not purport to represent accurate architectural plans. Sketch plans and photographs are provided as general illustrations only.
19.	Documents, information, data including title deeds provided to us during the course of this assessment by the client is reviewed only upto the extent required in relation to the scope of the work. No document has been reviewed beyond the scope of the work. These are not reviewed in terms of legal rights for which we do not have expertise. Wherever any information mentioned in this report is mentioned from the documents like owners name, etc., it is only for illustration purpose and may not necessary represent accuracy.
20.	The report assumes that the borrower/company/business/asset complies fully with relevant laws and regulations applicable in its area of operations and usage unless otherwise stated, and that the companies/business/assets is managed in a competent and responsible manner. Further, as specifically stated to the contrary, this report has given no consideration to matters of a legal nature, including issues of legal title and compliance with relevant laws, and litigations and other contingent liabilities that are not recorded/reflected in the documents/ details/ information/ data provided to us.
21.	This valuation report is not a qualification for accuracy of land boundaries, schedule (in physical terms), dimensions & identification. For this land/ property survey report can be sought from a qualified private or Govt. surveyor.
22.	This Valuation report is prepared based on the facts of the property on the date of the survey. Due to possible changes in market forces, socio-economic conditions, property conditions and circumstances, this valuation report can only be regarded as relevant as at the valuation date. Hence before financing, Banker/ FI should take into consideration all such future risk and should loan conservatively to keep the advanced money safe in case of the downward trend of the property value.
23.	Valuation of the same asset/ property can fetch different values under different circumstances & situations. For eg. Valuation of a running/ operational shop/ hotel/ factory will fetch better value and in case of closed shop/ hotel/ factory it will have considerable lower value. Similarly, an asset sold directly by an owner in the open market through free market transaction then it will fetch better value and if the same asset/ property is sold by any financier due to encumbrance on it, will fetch lower value. Hence before financing, Lender/ FI should take into consideration all such future risks while financing and take decision accordingly.
24.	Valuation is done for the property identified to us by the owner/ owner representative. At our end we have just visually matched the land boundaries, schedule (in physical terms) & dimensions of the property with reference to the documents produced for perusal. Method by which identification of the property is carried out is also mentioned in the report clearly. Responsibility of identifying the correct property to the Valuer/ its authorized surveyor is solely of the client/ owner for which Valuation has to be carried out. It is requested from the Bank to cross check from their own records/ information if this is the same property for which Valuation has to be carried out to ensure that owner has not misled the Valuer company or misrepresented the property due to any vested interest. Where there is a doubt about the precision position of the boundaries, schedule, dimensions of site & structures, it is recommended that a Licensed Surveyor be contacted.
25.	In India more than 70% of the geographical area is lying under rural/ remote/ non municipal/ unplanned area where the subject property is surrounded by vacant lands having no physical demarcation or having any display of property survey or municipal number / name plate on the property clearly. Even in old locations of towns, small cities & districts where property number is either not assigned or not displayed on the properties clearly and also due to the presence of multiple/ parallel departments due to which ownership/ rights/ illegal possession/ encroachment issues are rampant across India and due to these limitations at many occasions it becomes tough to identify the property with 100% surety from the available documents, information & site whereabouts and thus chances of error, misrepresentation by the borrower and margin of chances of error always persists in such cases. To avoid any such chances of error it is advised to the Bank to engage municipal/ revenue department officials to get the confirmation of the property to ensure that the property shown to Valuer/ Banker is the same as for which documents are provided.
26.	If this Valuation Report is prepared for the Flat/ dwelling unit situated in a Group Housing Society or Integrated Township then approvals, maps of the complete group housing society/ township is out of scope of this report and this report will be made for the specific unit based on the assumption that complete Group Housing Society/ Integrated Township and the subject unit must be approved in all respect.
27.	Due to fragmented & frequent change in building/ urban planning laws/ guidelines from time to time, different laws/ guidelines between regions/ states and no strict enforceability of Building Bye-Laws in India specially in non-metro and scale b & c cities & Industrial areas, property owners many times extend or make changes in the covered area/ layout from the approved/ applicable limits. There are also situations where properties are decades old when there was no formal Building Bye-Laws applicable the time when the construction must have been done. Due to such discrete/ unplanned development in many regions sometimes it becomes tough for the Valuer to determine the exact lawful situation on ground. Unless otherwise mentioned in the report, the covered area present on the site as per site survey will be considered in the Valuation.

28.	Area of the large land parcels of more than 2500 sq.mtr or of uneven shape in which there can be practical difficulty in sample measurement, is taken as per property documents which has been relied upon unless otherwise stated.
29.	Drawing Map, design & detailed estimation of the property/ building is out of scope of the Valuation services.
30.	Valuation is a subjective field and opinion may differ from consultant to consultant. To check the right opinion, it is important to evaluate the methodology adopted and various data point/ information/ factors/ assumption considered by the consultant which became the basis for the Valuation report before reaching to any conclusion.
31.	Although every scientific method has been employed in systematically arriving at the value, there is, therefore, no indisputable single value and the estimate of the value is normally expressed as falling within a likely range.
32.	Value analysis of any asset cannot be regarded as an exact science and the conclusions arrived at in many cases will, of necessity, be subjective and dependent on the exercise of individual judgment. Given the same set of facts and using the same assumptions, expert opinions may differ due to the number of separate judgment decisions, which have to be made. Therefore, there can be no standard formula to establish an indisputable exchange ratio. In the event of a transaction, the actual transaction value achieved may be higher or lower than our indicative analysis of value depending upon the circumstances of the transaction. The knowledge, negotiability and motivations of the buyers and sellers, demand & supply prevailing in the market and the applicability of a discount or premium for control will also affect actual price achieved. Accordingly, our indicative analysis of value will not necessarily be the price at which any agreement proceeds. The final transaction price is something on which the parties themselves have to agree. However, our Valuation analysis can definitely help the stakeholders to take informed and wise decision about the Value of the asset and can help in facilitating the arm's length transaction.
33.	This Valuation is conducted based on the macro analysis of the asset/ property considering it in totality and not based on the micro, component, or item wise analysis. Analysis done is a general assessment and is not investigative in nature.
34.	This report is prepared on the RKA V-L1 (Basic) Valuation format as per the client requirement and scope of work. This report is having limited scope as per its fields & format to provide only the general estimated & indicative basic idea of the value of the property prevailing in the market based on the information provided by the client. No detailed analysis, audit or verification has been carried out of the subject property. There may be matters, other than those noted in this report, which might be relevant in the context of the transaction and which a wider scope might uncover.
35.	This is just an opinion report and doesn't hold any binding on anyone. It is requested from the concerned Client/ Bank/ Financial Institution which is using this report for mortgaging the property that they should consider all the different associated relevant & related factors & risks before taking any business decision based on the content of this report.
36.	All Pages of the report including annexures are signed and stamped from our office. In case any paper in the report is without stamp & signature then this should not be considered a valid paper issued from this office.
37.	As per IBA Guidelines & Bank Policy, in case the valuation report submitted by the valuer is not in order, the banks / FIs shall bring the same to the notice of the valuer within 15 days of submission for rectification and resubmission. In case no such communication is received, it shall be presumed that the valuation report has been accepted.
38.	Defect Liability Period is 15 DAYS. We request the concerned authorized reader of this report to check the contents, data, information, and calculations in the report within this period and intimate us in writing at valuers@rkassociates.org within 15 days of report delivery, if any corrections are required or in case of any other concern with the contents or opinion mentioned in the report. If no intimation is received within 15 (Fifteen) days in writing from the date of issuance of the report, then it shall be considered that the report is complete in all respect and has been accepted by the client upto their satisfaction & use and further to which R.K Associates shall not be held responsible in any manner. After this period no concern/ complaint/ proceedings in connection with the Valuation Services will be entertained due to possible change in situation and condition of the property.
39.	Though adequate care has been taken while preparing this report as per its scope, but still we can't rule out typing, human errors, over sightedness of any information or any other mistakes. Therefore, the concerned organization is advised to satisfy themselves that the report is complete & satisfactory in all respect. Intimation regarding any discrepancy shall be brought into our notice immediately. If no intimation is received within 15 (Fifteen) days in writing from the date of issuance of the report, to rectify these timely, then it shall be considered that the report is complete in all respect and has been accepted by the client upto their satisfaction & use and further to which R.K Associates shall not be held responsible in any manner.
40.	Our Data retention policy is of ONE YEAR . After this period we remove all the concerned records related to the assignment from our repository. No clarification or query can be answered after this period due to unavailability of the data.
41.	This Valuation report is governed by our (1) Internal Policies, Processes & Standard Operating Procedures, (2) R.K Associates Quality Policy, (3) Valuation & Survey Best Practices Guidelines formulated by management of R.K Associates, (4) Information input given to us by the customer and (4) Information/ Data/ Facts given to us by our field/ office technical team. Management of R.K Associates never gives acceptance to any unethical or unprofessional practice which may affect fair, correct & impartial assessment and which is against any prevailing law. In case of any indication of any negligence, default, incorrect, misleading, misrepresentation or distortion of facts in the report then we request the user of this report to immediately or atleast within the defect liability period to bring all such act into notice of R.K Associates management so that corrective measures can be taken instantly.
42.	R.K Associates never releases any report doing alterations or modifications by pen. In case any information/ figure of this report is found altered with pen then this report will automatically become null & void.
43.	We are fully aware that based on the opinion of value expressed in this report, we may be required to give testimony or attend court / judicial proceedings with regard to the subject assets, although it is out of scope of the assignment, unless specific arrangements to do so have been made in advance, or as otherwise required by law. In such event, the party seeking our

	evidence in the proceedings shall bear the cost/professional fee of attending court / judicial proceedings and my / our tendering evidence before such authority shall be under the applicable laws.
44.	The final copy of the report shall be considered valid only if it is in hard copy on the company's original letter head with proper stamp and sign on it of the authorized official upon payment of the agreed fees. User shall not use the content of the report for the purpose it is prepared for only on draft report, scanned copy, email copy of the report and without payment of the agreed fees. In such a case the report shall be considered as unauthorized and misused.

