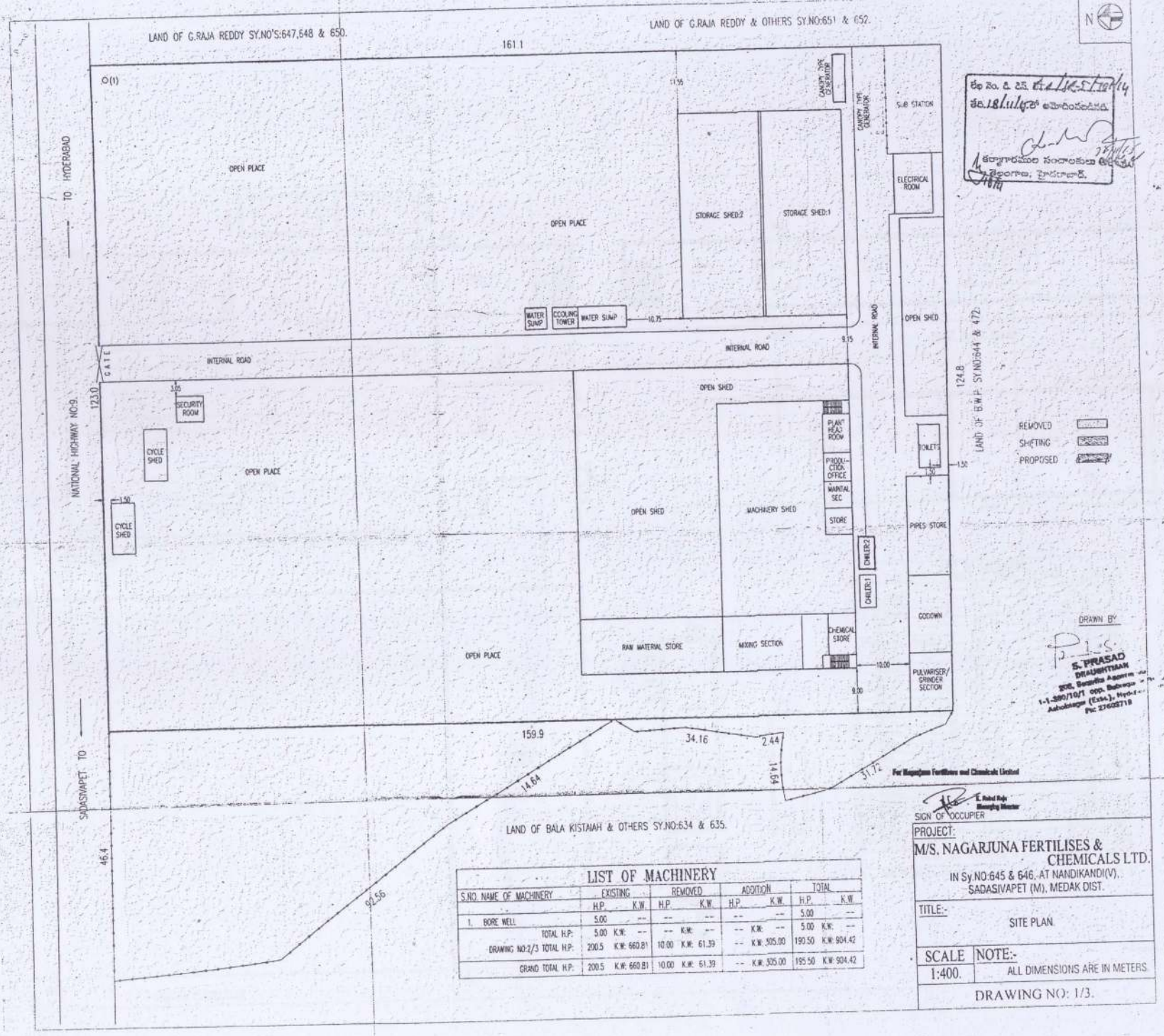

LIST OF MACHINERY

S.NO.	NAME OF MACHINERY	EXISTING H.P.	EXISTING K.W.	REMOVED H.P.	REMOVED K.W.	ADDITION H.P.	ADDITION K.W.	TOTAL H.P.	TOTAL K.W.
1.	BORE WELL	5.00	--	--	--	--	--	5.00	--
	TOTAL H.P:	5.00	K.W: --	--	K.W: --	--	K.W: --	5.00	K.W: --
	DRAWING NO:2/3 TOTAL H.P:	200.5	K.W: 660.81	10.00	K.W: 61.39	--	K.W: 305.00	190.50	K.W: 904.42
	GRAND TOTAL H.P:	200.5	K.W: 660.81	10.00	K.W: 61.39	--	K.W: 305.00	195.50	K.W: 904.42

PROJECT:

M/S. NAGARJUNA FERTILISES & CHEMICALS LTD.

IN Sy.NO:645 & 646, AT NANDIKANDI(V), SADASIVAPET (M), MEDAK DIST.

TITLE:-

SITE PLAN

SCALE 1:400.

NOTE:- ALL DIMENSIONS ARE IN METERS.

DRAWING NO: 1/3.

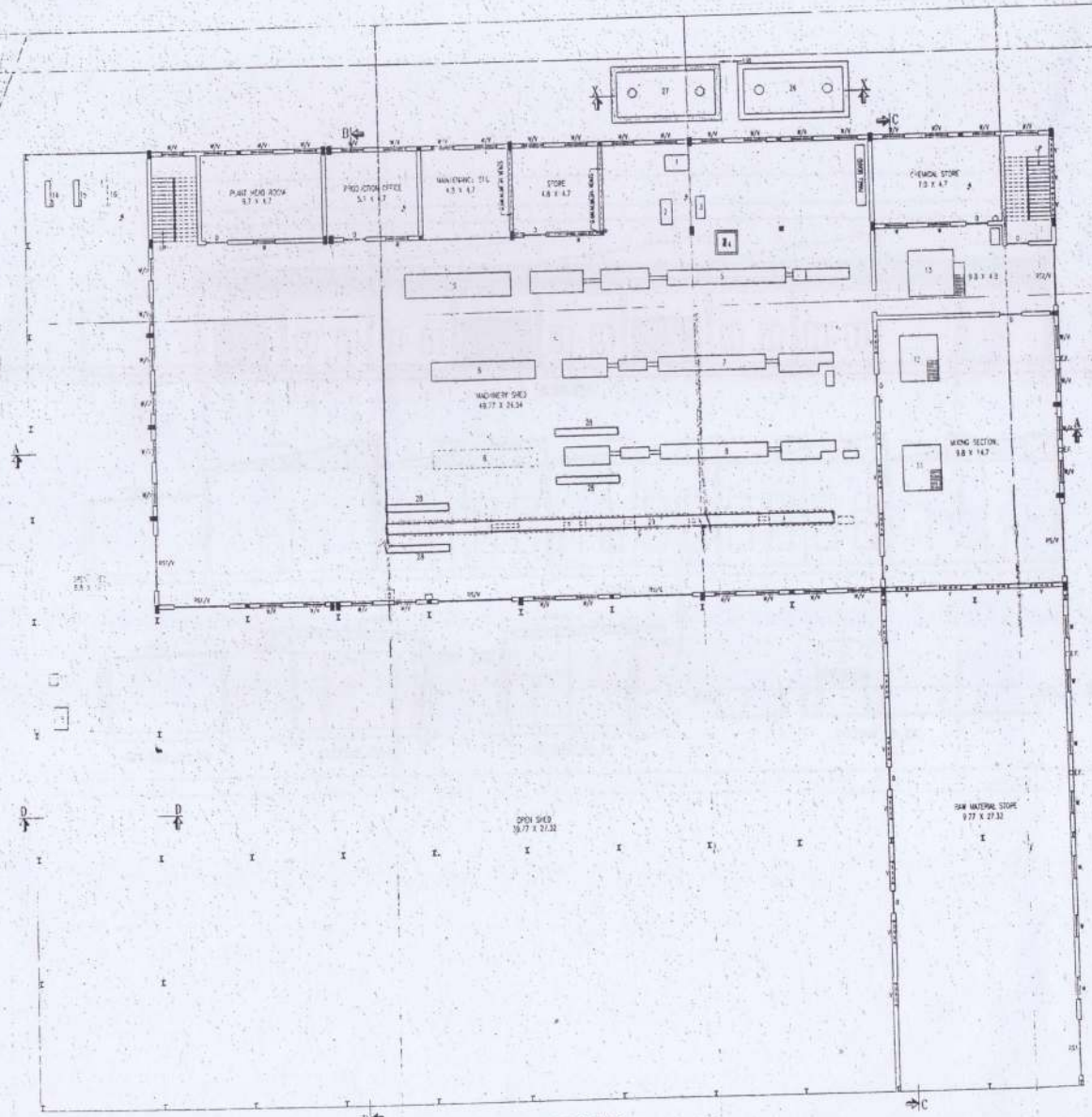

GROUND FLOOR PLAN

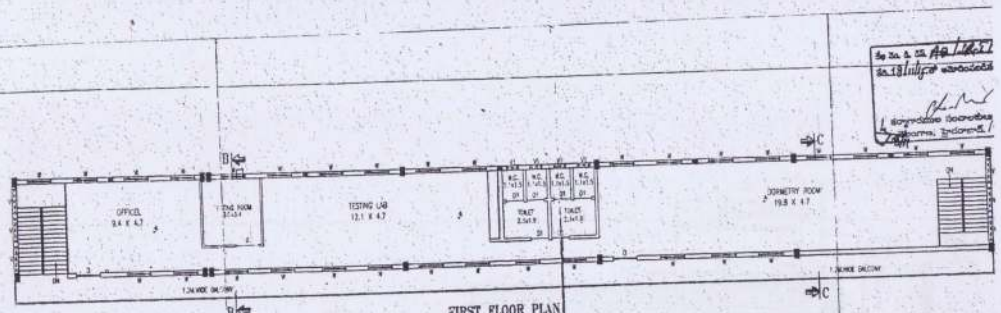

FIRST FLOOR PLAN

PLAN

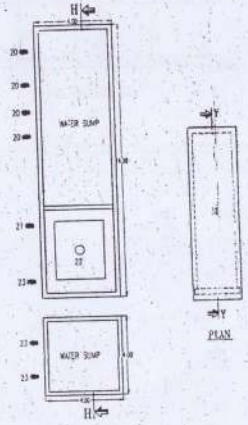

PLAN

PLAN

LIST OF MACHINERY

S.NO.	NAME OF MACHINERY	EXISTING H.P.	EXISTING K.W.	REMOVED H.P.	REMOVED K.W.	ADDITION H.P.	ADDITION K.W.	TOTAL H.P.	TOTAL K.W.
1.	AIR COMPRESSOR	--	50.00	--	--	--	--	--	50.00
2.	AIR COMPRESSOR	10.00	--	--	--	--	--	10.00	--
3.	AIR COMPRESSOR	5.00	--	--	--	--	--	5.00	--
4.	PUMP	--	3.75	--	--	--	--	--	3.75
5.	HOLSTE M/C	--	110.96	--	--	--	--	--	110.96
6. 2Nos	BELLING M/C. Each 10.0	--	20.00	--	10.00	--	--	--	20.00
7.	HOLSTE M/C	--	65.79	--	--	--	--	--	65.79
8.	HOLSTE M/C	--	150.92	--	--	--	--	--	150.92
9.	HOLSTE M/C	--	46.38	--	46.38	--	--	--	--
10.	BELLING M/C	--	5.00	--	5.00	--	--	--	--
11.	MIXING M/C	--	90.00	--	--	--	--	90.00	--
12.	MIXING M/C	11.00	20.00	--	--	--	--	11.00	20.00
13.	MIXING M/C	11.00	38.00	--	--	--	--	11.00	38.00
14.	LATHE M/C	2.00	--	--	--	--	--	2.00	--
15.	LATHE M/C	3.00	--	--	--	--	--	3.00	--
16.	LATHE M/C	5.00	--	5.00	--	--	--	--	--
17.	GRINDER	2.00	--	2.00	--	--	--	--	--
18.	CUTTING M/C	1.00	--	--	--	--	--	1.00	--
19.	LENISH	3.00	--	3.00	--	--	--	--	--
20. 6Nos	WATER PUMP Each 7.5	30.00	--	--	--	--	--	30.00	--
21.	COOLING TOWER PUMP	7.50	--	--	--	--	--	7.50	--
22.	COOLING TOWER FAN	5.00	--	--	--	--	--	5.00	--
23. 2Nos	WATER PUMP Each 5.0	15.00	--	--	--	--	--	15.00	--
24.	PULVARIZER	50.00	--	--	--	--	--	50.00	--
25.	GRINDER	30.00	--	--	--	--	--	30.00	--
26.	CHILLER 1	--	60.00	--	--	--	--	--	60.00
27.	CHILLER 2	--	--	--	--	--	60.00	--	60.00
28. 2Nos	BELLING M/C. Each 10.0	--	--	--	--	--	40.00	--	40.00
29.	WINDOW A/C.	--	--	--	--	--	225.00	--	225.00
	TOTAL H.P.	209.5	K.W. 642.81	13.00	K.W. 61.38	--	K.W. 325.00	196.50	K.W. 904.43
30.	CANOPY TYPE CONDIAER. 500.0 K.V.A.								

OPENINGS

RS	ROLLING SHUTTER	4.00 x 3.0
RS1		3.05 x 3.0
RS2		3.30 x 3.0
RS3		2.70 x 2.4
D	DOOR	1.22 x 2.
D1		0.81 x 2.
W	WINDOW	1.22 x 1.
V	VENTILATOR	1.22 x 1.
W1		0.61 x 0.
E.F.	EXHAUST FAN.	

REMOVED
SHIFTING
PROPOSED

For Nagarjuna Fertilizers and Chemicals Limited

SIGN. OCCUPIER

PROJECT:
M/S. NAGARJUNA FERTI
C
IN Sy.NO:645 & 646, AT
SADASIVAPET (M), M

TITLE:-
STORE,R.M.STORE,MIXING SECTI
G.M.ROOM,LUNCH ROOM,MAINTE
CHEMICAL STORE,OFFICE,TESTING
WATER SUMP&PIPE STORE,GOD
GRINDER SEC
PLAN DETAI

SCALE	NOTE:-
1:100.	ALL DIMENS

DRAWING N

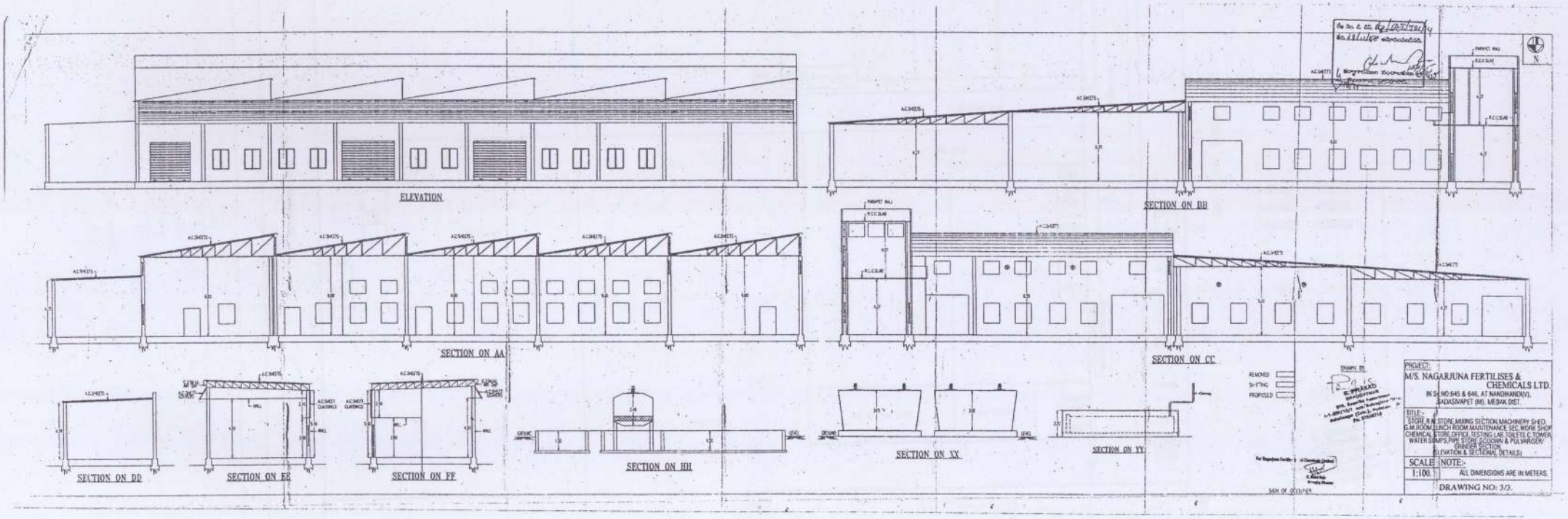
ELEVATION
SECTION ON AA
SECTION ON BB
SECTION ON CC
SECTION ON DD
SECTION ON EE
SECTION ON FF
SECTION ON HH
SECTION ON XX
SECTION ON YY
REMOVED
EXISTING
PROPOSED
PROJECT:
M/S. NAGARJUNA FERTILISES & CHEMICALS LTD.
IN SY.NO.645 & 646, AT NANDIWANE(V), SADASIVAPET (M), MEDAK DIST.
TITLE:-
STORE, R.M. STORE, MIXING SECTION, MACHINERY SHED, G.M.ROOM, LUNCH ROOM, MAINTENANCE, SEC. WORK SHOP, CHEMICAL STORE, OFFICE, TESTING LAB, TOILETS, C. TOWER, WATER SUMPS, PIPE STORE, GODOWN & PULVARIZER/ GRINDER SECTION
(ELEVATION & SECTIONAL DETAILS)
SCALE
1:100.
NOTE:-
ALL DIMENSIONS ARE IN METERS.
DRAWING NO: 3/3.