

REPORT FORMAT: V-L3 (Medium) | Version: 10.2_2022

CASE NO. VIS(2022-23)-PL230-181-333

DATED: 02/08/2022

FIXED ASSETS VALUATION REPORT

OF

NATURE OF ASSETS	LAND & BUILDING
CATEGORY OF ASSETS	COMMERCIAL
TYPE OF ASSETS	COMMERCIAL LAND & BUILDING

SITUATED AT

KHASRA NO. 642 KA (OLD NO. 362,363,383), VILLAGE- DEHRAKHAS, PARGANA-
CENTRALDOON, DISTRICT- DEHRADUN, UTTARAKHAND

- Corporate Valuers
- Business/ Enterprise/ Equity Valuations
- Lender's Independent Engineers (LIE)
- Techno Economic Viability Consultants (TEV)
- Agency for Specialized Account Monitoring (ASM)
- Project Techno-Financial Advisors
- Chartered Engineers
- Industry/ Trade Rehabilitation Consultants
- NPA Management
- Panel Valuer & Techno Economic Consultants for PSU Banks

REPORT PREPARED FOR

PUNJAB NATIONAL BANK, MCC BRANCH, DEHRADUN

*Important: In case of any query/ issue/ concern or escalation you may please contact Incident Manager @
valuers@rkassociates.org. We will appreciate your feedback in order to improve our services.*

*NOTE: As per IBA Guidelines please provide your feedback on the report within 15 days of its submission after which
report will be considered to be accepted & correct.*

Valuation Terms of Services & Valuer's Important Remarks are available at www.rkassociates.org for reference.

CORPORATE OFFICE:

D-39, 2nd floor, Sector 2, Noida-201301

Ph - +91-0120-4110117, 4324647, +91 - 9958632707

E-mail - valuers@rkassociates.org | Website: www.rkassociates.org

PART A

SNAPSHOT OF THE ASSET/ PROPERTY UNDER VALUATION

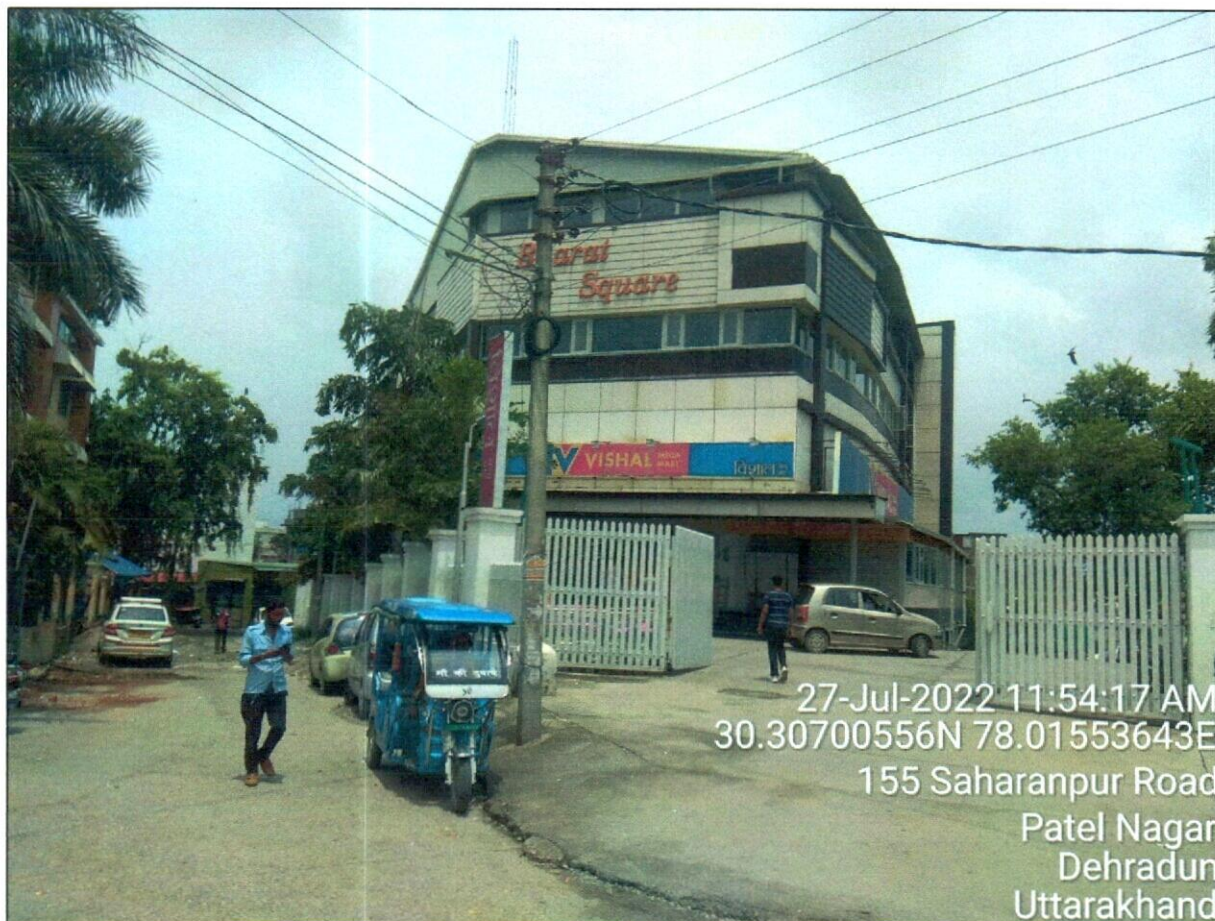

SITUATED AT

**KHASRA NO. 642 KA, VILLAGE- DEHRAKHAS, PARGANA- CENTRALDOON, DISTRICT-
DEHRADUN, UTTARAKHAND**



PART B

PNB FORMAT ON OPINION REPORT ON VALUATION

Name & Address of the Branch	Punjab National Bank, MCC Branch, Dehradun
Name & Designation of concerned officer	Mr. Taruchi Bahuguna (+91- 98820 52817)
Name of the Borrower company	M/s. Batra Enterprises

S.NO.	CONTENTS	DESCRIPTION																					
I.	GENERAL																						
1.	Purpose of Valuation	For Periodic Re-valuation of the mortgaged property																					
2.	a. Date of Inspection of the Property	27 July 2022																					
	b. Date of Valuation Assessment	2 August 2022																					
	c. Date of Valuation Report	2 August 2022																					
3.	List of documents produced for perusal (Documents has been referred only for reference purpose)	<table> <tr> <th>Documents Requested</th><th>Documents Provided</th><th>Documents Reference No.</th></tr> <tr> <td>Total 05 documents requested.</td><td>Total 04 documents provided</td><td>Total 04 documents provided</td></tr> <tr> <td>Property Title document</td><td>Sale Deed & Gift Deeds</td><td>Different for different Deeds</td></tr> <tr> <td>Approved Map</td><td>Approved Maps (2 nos.)</td><td>Dated: December 27th, 2017</td></tr> <tr> <td>Copy of TIR</td><td>Copy of TIRs (2 nos.)</td><td>Dated: January 11th, 2019</td></tr> <tr> <td>Last paid Electricity Bill</td><td>Last paid Electricity Bill</td><td>Bill No.: 38480220507000067 Dated: 07-05-2022</td></tr> <tr> <td>Last paid Municipal Tax Receipt</td><td>Last paid Municipal Tax receipt</td><td>---</td></tr> </table>	Documents Requested	Documents Provided	Documents Reference No.	Total 05 documents requested.	Total 04 documents provided	Total 04 documents provided	Property Title document	Sale Deed & Gift Deeds	Different for different Deeds	Approved Map	Approved Maps (2 nos.)	Dated: December 27 th , 2017	Copy of TIR	Copy of TIRs (2 nos.)	Dated: January 11 th , 2019	Last paid Electricity Bill	Last paid Electricity Bill	Bill No.: 38480220507000067 Dated: 07-05-2022	Last paid Municipal Tax Receipt	Last paid Municipal Tax receipt	---
Documents Requested	Documents Provided	Documents Reference No.																					
Total 05 documents requested.	Total 04 documents provided	Total 04 documents provided																					
Property Title document	Sale Deed & Gift Deeds	Different for different Deeds																					
Approved Map	Approved Maps (2 nos.)	Dated: December 27 th , 2017																					
Copy of TIR	Copy of TIRs (2 nos.)	Dated: January 11 th , 2019																					
Last paid Electricity Bill	Last paid Electricity Bill	Bill No.: 38480220507000067 Dated: 07-05-2022																					
Last paid Municipal Tax Receipt	Last paid Municipal Tax receipt	---																					
4.	Name of the owner(s)	M/s. Batra Enterprises																					
	Address/ Phone no.	Address: Khasra No. 642 ka, Village- Dehrakhas, Pargana- Centraldoon, District- Dehradun, Uttarakhand Phone No.: --																					



5.

Brief description of the property

This opinion on valuation report is prepared for the commercial property situated at the aforesaid address having total land area (net land area) admeasuring 1806.06 sq.mtr. (2160.03 sq.yds.) as per the Approved Maps (2 nos.) provided to us by the bank/client.

The subject property is located on the main Saharanpur Road near Lal Pul in Dehrakhas, Pargana-Centraldoon, District- Dehradun, Uttarakhand.

This is a free hold land purchased and gifted by different family members as described under:

DETAILS OF DEEDS										
S.No.	Deed Type	Khasra Nos.	Area (in sq.mtr.)	Purchaser / Donee	Type of Property as mentioned in Deed	Deed No.	Deed Date		Boundaries	Dimensions
1	Sale Deed	642 ka	1214.3	Mr. Bharat Bhushan Batra S/o. Late Mr. Mulkraj Batra	Residential Plot	3248	30-05-2005	East	20 ft. wide common road and thereafter Bindal River	120 ft.
								West	20 ft. wide common road and thereafter property of Mr. Dhanraj Batra	60 ft.
								North	Property of Mr. Balram Batra	143 ft.
								South	Property of Purchaser	157 ft. 10 inch.
2	Gift Deed	642 ka (old nos. 362, 363 & 383)	116.14 (from 1214.3 sq.mtr.)	Ms. Rita Batra W/o. Mr. Bharat Bhushan Batra	Vacant Commercial Land	1841	23-09-2014	East	Road	32 ft. 2 inch.
								West		
								North	Property of Donor	78 ft.
								South	Property of Donor	84 ft. 6 inch.
3	Gift Deed 2	642 ka (old no. 362)	86.27 (from 1203 sq.mtr.)	Ms. Rita Batra W/o. Mr. Bharat Bhushan Batra	Vacant Commercial Land	1842	23-09-2014	East		
								West	Road	27 ft. 4 inch.
								North	Property of Donor	71 ft. 10 inch.
								South	Property of Donor	68 ft. 2 inch.
4	Gift Deed 3	642 ka (old no. 362)	1116.73 (from 1203 sq.mtr.)	Ms. Rita Batra W/o. Mr. Bharat Bhushan Batra & Mr. Vishnu Bhushan Batra S/o. Bharat Bhushan Batra & Mr. Varun Bhushan Batra S/o. Bharat Bhushan Batra	Not mentioned in the Deed	6297	16-06-2015	East	20 ft. wide road	Not mentioned in the Deed
								West	20 ft. wide road	
								North	Party property of Donor & party property of Ms. Rita Batra	
								South	20 ft. wide road	

As per the Deeds, the total land area is 2417.3 sq.mtr. and as per the Approved Maps the total land area comes out to be 2390.05 sq.mtr. (1232.87 sq.mtr. + 1157.18 sq.mtr.). However, as per the Approved Maps, Road Widening Area is mentioned as 583.99 sq.mtr. (343.87 sq.mtr. + 240.12 sq.mtr.), therefore, we have considered the Net Land Area (Total Land area – Road Widening Area) i.e. 1806.06 sq.mtr. (889 sq.mtr. + 917.06 sq.mtr.) for the purpose of the valuation.

The entrance of building is at junction of two roads meeting at main Saharanpur Road. The site starts with above road level, however the stilt is below road level. And the main entrance of the building starts at First Floor.

The details related to building/ structure is considered as mentioned in the Approved Maps provided to us and the same is considered for valuation purpose which is described as under:

STRUCTURE PERTAINING TO M/S. BATRA ENTERPRISES SITUATED IN VILLAGE- DEHRAKHAS, PARGANA- CENTRALDOON, DISTRICT- DEHRADUN, UTTARAKHAND							
Sr. No.	Floor	Description	Type of Structure	Area (in sq.ft.)	Area (in sq.mtr.)	Height (in ft.)	Year of Construction
1	Ground Floor (Stilt)	Parking Area	RCC load bearing structure on pillar beam column and 9" brick walls on RCC slab	8636	802.33	10	2020
2	First Floor	Mart	RCC load bearing structure on pillar beam column and 9" brick walls on RCC slab	8425	782.74	10	2020
3	Second Floor	Mart	RCC load bearing structure on pillar beam column and 9" brick walls on RCC slab	8425	782.74	10	2020
4	Third Floor	Food Court & Party Hall	RCC load bearing structure on pillar beam column and 9" brick walls on RCC slab	8348	775.56	10	2020
TOTAL				33835	3143.37		

The aforesaid property is commercial usage property presently occupied by Vishal Mega Mart (V-Mart) at First and Second Floor. Third Floor is restaurant set-up and presently no restaurant activity could be seen. The Top floor is covered with profile sheet structure since it is un-approved, hence it is not considered in the valuation.

The building is approved as showroom in approved maps (2 nos.). Both buildings are amalgamated and a single building structure is erected.

In case of discrepancy in the address mentioned in the property documents and the property shown to us at the site due to change in zoning or administrative level at the site or client misled the valuer by providing the fabricated document, the valuation should be considered of the property shown to us at the site of which the photographs are also attached. Our responsibility will be only related to the valuation of the property shown to us on the site and not regarding matching from the documents or searching the property from our own. Banker to verify from district administration/ tehsil level the identification of the property if it is the same matching with the document pledged.

This report only contains general assessment & opinion on the Guideline Value and the indicative & estimated Market Value of the property of which Bank/ customer asked us to conduct the Valuation for the property found on as-is-where basis as shown on the site by the Bank/ customer of which photographs is also attached with the report. No legal aspects in terms of ownership or any other legal aspect is taken into consideration. Due care has been taken while doing valuation assessment, but it doesn't contain any due-diligence or audit or verification of any kind other than the valuation computation of the property shown to us on the site. Information/ data/ documents given to us by Bank/ client has been relied upon in good faith. This report doesn't contain any other recommendations of any sort.

6.	Location of the property	
	6.1 Plot No. / Survey No.	642 ka

	6.2 Door No.	---
	6.3 T. S. No. / Village	Dehrakhas, Pargana- Centraldoon
	6.4 Ward / Taluka	---
	6.5 Mandal / District	Dehradun
	6.6 Postal address of the property	Khasra No. 642 ka, Village- Dehrakhas, Pargana- Centraldoon, District- Dehradun, Uttarakhand
	6.7 Latitude, Longitude & Coordinates of the site	30°18'25.2"N 78°00'55.9"E
	6.8 Nearby Landmark	Itself a Landmark (Vishal Mega Mart)
7.	City Categorization	Scale-B City
	Type of Area	Urban developing
8.	Classification of the area	Commercial Area
		Middle Class (Ordinary)
		Urban developing
		Within high foot fall commercial market
9.	Local Government Body Category (Corporation limit / Village Panchayat / Municipality) - Type & Name	Urban
		Municipal Corporation (Nagar Nigam)
		Dehradun Municipal Corporation
10.	Whether covered under any prohibited/ restricted/ reserved area/ zone through State / Central Govt. enactments (e.g. Urban Land Ceiling Act) or notified under agency area / scheduled area / cantonment area/ heritage area/ coastal area	No as per general information available on public domain
		NA
11.	In case it is an agricultural land, any conversion of land use done	As per documents it is not an Agriculture land
12.	Boundary schedule of the Property	
	Are Boundaries matched	Yes from the available documents only
	Directions	As per Documents
	North	Different for different Deeds (Please refer to PART B of this report)
	South	
	East	
	West	
		Actually found at Site
		Property of B.R. Batra
		Saharanpur Road
		Road
		Road
13.	Dimensions of the site	
	Directions	As per Documents (A)
	North	Different for different Deeds (Please refer to PART B of this report)
	South	
	East	
	West	
		Actually found at Site (B)
		Irregular Shape, cannot be measured at site
14.	Extent of the site	1806.06 sq.mtr. (2160.03 sq.yds.)
15.	Extent of the site considered for valuation (least of 14A & 14B)	---
		1806.06 sq.mtr. / 2160.03 sq.yds. (Net Land Area)
		3143.37 sq.mtr. / 33,834.92 sq. ft. (Covered Area)
16.	Property presently occupied/ possessed by	Tenants
	If occupied by tenant, since how long?	No Information Available

	Rent received per month		No Information Available				
II.	CHARACTERISTICS OF THE SITE						
1.	Classification of the locality		Already described at S. No. I (Point 08).				
2.	Development of surrounding areas		Developing area				
3.	Possibility of frequent flooding / submerging		No				
4.	Proximity to the Civic amenities & social infrastructure like school, hospital, bus stop, market, etc.						
	School	Hospital	Market	Bus Stop	Railway Station	Metro	Airport
	~200 mtr.	~600 mtr.	Itself a Mart	~850 mtr.	~2.5 km.	NA	~29 km.
5.	Level of land with topographical conditions		below road level/ Plain Land				
6.	Shape of land		Irregular				
7.	Type of use to which it can be put		Best for commercial use				
8.	Any usage restriction		No				
9.	Is plot in town planning approved layout?/ Zoning regulation		Yes			Mussoorie-Dehradun Development Authority (MDDA)	
10.	Corner plot or intermittent plot?		It is a corner plot				
11.	Road facilities		Yes				
	(a) Main Road Name & Width		Saharanpur Road			~80 ft.	
	(b) Front Road Name & width		Saharanpur Road			~80 ft.	
	(c) Type of Approach Road		Bituminous Road				
	(d) Distance from the Main Road		On the main road				
12.	Type of road available at present		Bituminous Road				
13.	Width of road – is it below 20 ft. or more than		More than 20 ft.				
14.	Is it a land – locked land?		No				
15.	Water potentiality		Yes available in the locality from municipal connection				
16.	Underground sewerage system		Yes				
17.	Is power supply available at the site?		Yes				
18.	Advantages of the site		High footfall Commercial Area on Main Road				
19.	Special remarks, if any, like:						
	a. Notification of land acquisition if any in the area		No such information came in front of us and could be found on public domain				
	b. Notification of road widening if any in the area		No such information came in front of us and could be found on public domain				
	c. Applicability of CRZ provisions etc. (Distance from sea-coast / tidal level must be incorporated)		No				
	d. Any other		None				

III.	VALUATION OF LAND			
1.	Size of plot	Please refer to Part B – Area description of the Property.		
	North & South			
	East & West			
2.	Total extent of the plot	Please refer to Part C - Procedure of Valuation Assessment section.		
3.	Prevailing market rate (Along with details/reference of at least two latest deals/ transactions with respect to adjacent properties in the areas)			
4.	Guideline rate obtained from the Registrar's Office (an evidence thereof to be enclosed)			
5.	Assessed / adopted rate of valuation			
6.	Estimated Value of Land			
IV.	VALUATION OF BUILDING			
1.	Technical details of the building			
	a. Type of Building (Residential / Commercial/ Industrial)	COMMERCIAL / COMMERCIAL LAND & BUILDING		
	b. Type of construction (Load bearing / RCC/ Steel Framed)	Structure	Slab	Walls
		RCC load bearing structure on pillar beam column	RCC slab	Brick Walls
	c. Architecture design & finishing	Interior	Exterior	
		Ordinary regular architecture / Simple/ Average finishing	Ordinary regular architecture / Simple/ Average finishing	
	d. Class of construction	Class of construction: Class B construction (Good)		
	e. Year of construction/ Age of construction	2020	2 years	
	f. Number of floors and height of each floor including basement, if any	Please refer to the attached building sheet		
	g. Plinth area floor-wise	Please refer to the attached building sheet		
	h. Condition of the building	Interior	Exterior	
		Good	Good	
	i. Maintenance issues	No maintenance issue, structure is maintained properly		
	j. Visible damage in the building if any	No visible damages in the structure		
	k. Type of flooring	Tiles		
	a. Class of electrical fittings	Internal/ Normal quality fittings used		
	b. Class of plumbing, sanitary & water supply fittings	Internal/ Normal quality fittings used		
2.	Map approval details			
	a. Status of Building Plans/ Maps and Date of issue and validity	(8C-0037/15-18) approved on dated 27 th December, 2017 (8C-0038/15-18) approved on dated 27 th December, 2017		

CASE NO.: VIS(2022-23)-PL230-181-333

Valuation Terms of Service & Valuer's Important Remarks are available
at www.rkassociates.org

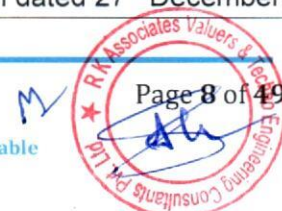

	of layout of approved map / plan	
	b. Approved map / plan issuing authority	Sanctioned by competent authority as per copy of Map provided to us
	c. Whether genuineness or authenticity of approved map / plan is verified	No, not done at our end.
	d. Any other comments on authenticity of approved plan	Verification of authenticity of documents with the respective authority can be done by a legal/ liasoning person and same is not done at our end.
	e. Is Building as per copy of approved Map provided to Valuer?	No. Construction on Fourth Floor is not as per the Approved Maps provided to us by the bank/client.
	f. Details of alterations/ deviations/ illegal construction/ encroachment noticed in the structure from the approved plan	<input type="checkbox"/> Permissible alterations <input type="checkbox"/> Non permissible alterations
	g. Is this being regularized	No information provided to us on our request
V.	SPECIFICATIONS OF CONSTRUCTION (FLOOR-WISE) IN RESPECT OF	
1.	Foundation	<p>This Valuation is conducted based on the macro analysis of the asset/ property considering it in totality and not based on the micro, component or item wise analysis. These points are covered in totality in lumpsum basis under Technical details of the building under "Class of construction, architecture design & finishing" point.</p>
2.	Basement	
3.	Superstructure	
4.	Joinery / Doors & Windows (please furnish details about size of frames, shutters, glazing, fitting etc. and specify the species of timber)	
5.	RCC works	
6.	Plastering	
7.	Flooring, Skirting, dadoing	
8.	Special finish as marble, granite, wooden paneling, grills, etc	
9.	Roofing including weather proof course	
10.	Drainage	
11.	Compound wall	Yes
	Height	6 ft.
	Length	~ 190 mtr.
	Type of construction	Brick Wall followed by iron bars
12.	Electrical installation	<p>Please refer to "Class of electrical fittings" under Technical details of the building above in totality and lumpsum basis. This Valuation is conducted based on the macro analysis of</p>
	Type of wiring	
	Class of fittings (superior / ordinary / poor)	
	Number of light points	

	Fan points	the asset/ property considering it in totality and not based on the micro, component or item wise analysis.
	Spare plug points	
	Any other item	
13.	Plumbing installation	Please refer to "Class of plumbing, sanitary & water supply fittings" under Technical details of the building above in totality and lumpsum basis. This Valuation is conducted based on the macro analysis of the asset/ property considering it in totality and not based on the micro, component or item wise analysis.
	No. of water closets and their type	
	No. of wash basins	
	No. of urinals	
	No. of bath tubs	
	No. of water closets and their type	
	Water meter, taps, etc.	
	Any other fixtures	

***NOTE:**

1. For more details & basis please refer to **Part C - Procedure of Valuation Assessment section.**
2. This valuation is conducted based on the comparable composite market rate method which is inherently inclusive of the additional items as mentioned in S.No. 2 to 8 if present in the flat at ordinary level. For any exclusive and superfine finish over and above ordinary finishing, additional value is taken in lumpsum as described in the **Procedure of Valuation Assessment section under "Valuation of Additional Aesthetic & Decor Works in the Property".**
3. Estimated Value is subject to the assumptions, limitations, basis of computation, caveats, information, facts came during valuation within the limited available time & cost.
4. **PART A - SBI format on opinion report on Valuation** is just the description of the asset as per the format requirement of the client. The real procedure of Valuation is discussed from **PART C – Procedure of Valuation Assessment** where all different aspect of Valuation as per the standards are described in detail.
5. This Valuation is guided by Valuation Terms of Service and Valuer's Important Remarks which can also be found at www.rkassociates.org.



PART C

AREA DESCRIPTION OF THE PROPERTY

1.	Land Area considered for Valuation	1806.06 sq.mtr. / 2160.03 sq.yds. (Net Land Area)	
	Area adopted on the basis of	Property documents only since site measurement couldn't be carried out	
	Remarks & observations, if any	The land area considered for the valuation is the Net Land Area (Total Land area – Road Widening Area), as mentioned in the Approved maps provided by the bank/client.	
2.	Constructed Area considered for Valuation (As per IS 3861-1966)	Covered Area	3143.37 sq.mtr. / 33,834.92 sq. ft.
	Area adopted on the basis of	Property documents & site survey both	
	Remarks & observations, if any	The covered area is considered as per the Approved maps provided by the bank/client.	

Note:

1. Area measurements considered in the Valuation Report pertaining to Land & Building is adopted from relevant approved documents or actual site measurement whichever is less. All area measurements are on approximate basis only.
2. Verification of the area measurement of the property is done based on sample random checking only.
3. Area of the large land parcels of more than 2500 sq.mtr or of uneven shape, is taken as per property documents verified with digital survey through google which has been relied upon.
4. Drawing Map, design & detailed estimation of the property/ building is out of scope of the Valuation services.



PART D

PROCEDURE OF VALUATION ASSESSMENT

1.	GENERAL INFORMATION			
i.	Important Dates	Date of Inspection of the Property	Date of Valuation Assessment	Date of Valuation Report
		27 July 2022	2 August 2022	2 August 2022
ii.	Client	Punjab National Bank, MCC Branch, Dehradun		
iii.	Intended User	Punjab National Bank, MCC Branch, Dehradun		
iv.	Intended Use	To know the general idea on the market valuation trend of the property as per free market transaction. This report is not intended to cover any other internal mechanism, criteria, considerations of any organization as per their own need, use & purpose.		
v.	Purpose of Valuation	For Periodic Re-valuation of the mortgaged property		
vi.	Scope of the Assessment	Non binding opinion on the assessment of Plain Physical Asset Valuation of the property identified to us by the owner or through his representative.		
vii.	Restrictions	This report should not be referred for any other purpose, by any other user and for any other date other than as specified above.		
viii.	Manner in which the proper is identified	<input type="checkbox"/> Done from the name plate displayed on the property <input checked="" type="checkbox"/> Identified by the owner <input type="checkbox"/> Identified by the owner's representative <input checked="" type="checkbox"/> Enquired from local residents/ public <input type="checkbox"/> Cross checked from the boundaries/ address of the property mentioned in the documents provided to us <input type="checkbox"/> Identification of the property could not be done properly <input type="checkbox"/> Survey was not done		
ix.	Type of Survey conducted	Full survey (inside-out with approximate sample random measurements verification & photographs).		

2.	ASSESSMENT FACTORS			
i.	Nature of the Valuation	Fixed Assets Valuation		
ii.	Nature/ Category/ Type/ Classification of Asset under Valuation	Nature	Category	Type
		LAND & BUILDING	COMMERCIAL	COMMERCIAL LAND & BUILDING
		Classification	Only commercial use asset	
iii.	Type of Valuation (Basis)	Primary Basis	Market Value & Govt. Guideline Value	

CASE NO.: VIS(2022-23)-PL230-181-333

Page 12 of 49



	of Valuation as per IVS)	Secondary Basis	On-going concern basis		
iv.	Present market state of the Asset assumed (Premise of Value as per IVS)	Under Normal Marketable State			
		Reason: Asset under free market transaction state			
v.	Property Use factor	Current/ Existing Use	Highest & Best Use <i>(in consonance to surrounding use, zoning and statutory norms)</i>	Considered for Valuation purpose	
		Commercial	Commercial	Commercial	
vi.	Legality Aspect Factor	Assumed to be fine as per copy of the documents & information produced to us. However Legal aspects of the property of any nature are out-of-scope of the Valuation Services. In terms of the legality, we have only gone by the documents provided to us in good faith. Verification of authenticity of documents from originals or cross checking from any Govt. deptt. have to be taken care by Legal expert/ Advocate.			
vii.	Class/ Category of the locality	Middle Class (Ordinary)			
viii.	Property Physical Factors	Shape	Size	Layout	
		Irregular	Medium	Normal Layout	
ix.	Property Location Category Factor	City Categorization	Locality Characteristi cs	Property location characteristics	Floor Level
		Scale-B City	Good	On Highway	Ground + 3 Floors
		Urban developing	Normal	On Wide Road	
			Within urban developing zone	3 Side Open	
		Property Facing			
		South Facing			
x.	Physical Infrastructure availability factors of the locality	Water Supply	Sewerage/ sanitation system	Electricity	Road and Public Transport connectivity
		Yes from municipal	Underground	Yes	Easily available



		connection			
		Availability of other public utilities nearby		Availability of communication facilities	
		Transport, Market, Hospital etc. are not available in close vicinity		Major Telecommunication Service Provider & ISP connections are available	
xi.	Social structure of the area (in terms of population, social stratification, regional origin, age groups, economic levels, location of slums/ squatter settlements nearby, etc.)	Commercial area			
xii.	Neighbourhood amenities	Very Good			
xiii.	Any New Development in surrounding area	None			
xiv.	Any specific advantage/ drawback in the property	High footfall Commercial Area on Main Road			
xv.	Property overall usability/ utility Factor	Good			
xvi.	Do property has any alternate use?	No.			
xvii.	Is property clearly demarcated by permanent/ temporary boundary on site	Demarcated with permanent boundary			
xviii.	Is the property merged or colluded with any other property	No			
		Comments: NA			
xix.	Is independent access available to the property	Clear independent access is available			
xx.	Is property clearly possessable upon sale	Yes			
xxi.	Best Sale procedure to realize maximum Value (in respect to Present market state or premise of the	Fair Market Value			
		Free market transaction at arm's length wherein the parties, after full market survey each acted knowledgeably, prudently and without any compulsion.			

	Asset as per point (iv) above)			
xxii.	Hypothetical Sale transaction method assumed for the computation of valuation	Fair Market Value		
		Free market transaction at arm's length wherein the parties, after full market survey each acted knowledgeably, prudently and without any compulsion.		
xxiii.	Approach & Method of Valuation Used	Land & Building	Approach of Valuation	Method of Valuation
			Market Approach for Land Cost Approach for Building	Market Comparable Sales Method for Land Depreciated Replacement Cost Method for Building
xxiv.	Type of Source of Information	Level 3 Input (Tertiary)		
xxv.	Market Comparable			
	References on prevailing market Rate/ Price trend of the property and Details of the sources from where the information is gathered (from property search sites & local information)	1	Name:	Mr. Mohit
			Contact No.:	+91- 98371 60014
			Nature of reference:	Property Consultant
			Size of the Property:	Around 3000 sq.yds. (~2500 sq.mtr.)
			Location:	On Saharanpur Road Near Lal pul
			Rates/ Price informed:	Around Rs.65,000/- to Rs.80,000/- per sq.yds.
			Any other details/ Discussion held:	The rates for commercial land in the subject locality completely depend upon locality, amenities and distance from main road. As per the discussion with the above-mentioned property dealer, the rates are around Rs.65,000/- to Rs.80,000/- per sq.yds. on the main Saharanpur Road near Lal Pul and can be higher as we move near Patel Nagar.
		2	Name:	Mr. Chhavi Properties
			Contact No.:	+91- 98971 67747
			Nature of reference:	Property Consultant
			Size of the Property:	Around 2000 sq.yds.

		Location:	On Saharanpur Road Near Lal Pul
		Rates/ Price informed:	Around Rs.70,000/- to Rs.75,000/- per sq.yds.
		Any other details/ Discussion held:	As per the discussion with the above-mentioned property dealer, the rates are around Rs.70,000/- to Rs.75,000/- per sq.yds. on the main Saharanpur Road near Lal Pul.
	3	Name:	Mr. Sharma Associates
		Contact No.:	+91- 94120 53088
		Nature of reference:	Property Consultant
		Size of the Property:	Around 2500 sq.yds.
		Location:	On Saharanpur Road Near Lal Pul
		Rates/ Price informed:	Around Rs.65,000/- to Rs.75,000/- per sq.yds.
		Any other details/ Discussion held:	As per the discussion with the above-mentioned property dealer, the rates are around Rs.65,000/- to Rs.75,000/- per sq.yds. on the main Saharanpur Road near Lal Pul.
xxvi.	NOTE: The given information above can be independently verified to know its authenticity.		
xxvii.	Adopted Rates Justification	<p><i>During our micro market survey and discussion with local inhabitants and property dealer we came to know following information:</i></p> <ol style="list-style-type: none"> <i>1. The prevailing rates for commercial land in the subject locality depend on the locality, amenities and distance from main road.</i> <i>2. The subject locality is a high footfall commercial area.</i> <i>3. The subject property is on the main Saharanpur Road and is near to Lal Pul in Dehradun.</i> <p><i>The rates for commercial land in the subject locality ranges between Rs.65,000/- to Rs.80,000/- per sq.yds.</i></p> <p><i>As the subject property is on the main Saharanpur Road near Lal Pul, which is a very high footfall commercial area with all the amenities nearby, we are of the view that rates for the subject area would be around Rs.75,000/- per sq.yds.</i></p> <p><i>As the total area of the subject property is considerably large, we are giving</i></p>	

A product of R.R. Associates

		<p>a discount of 5% on the market rate, which comes out to be approximately Rs.71,000/- per sq.yds.</p> <p>Therefore, considering all the above factors such as locality, amenities and distance from main road and nearby developments we are in the view that the rate for the subject land can be considered as Rs.71,000/- per sq.yds.</p> <p>No authentic last two transactions details could be known. However prospective transaction details as per information available on public domain and gathered during site survey is mentioned above. Valuation Assessment Factors of the report and the screenshots of the references are annexed in the report for reference.</p>				
	<p>NOTE: We have taken due care to take the information from reliable sources. The given information above can be independently verified from the provided numbers to know its authenticity. However due to the nature of the information most of the market information came to knowledge is only through verbal discussion with market participants which we have to rely upon where generally there is no written record.</p> <p>Related postings for similar properties on sale are also annexed with the Report wherever available.</p>					
xxviii.	Other Market Factors					
	Current Market condition	<p>Normal</p> <p>Remarks: NA</p> <p>Adjustments (-/+): 0%</p>				
	Comment on Property Salability Outlook	<p>Easily sellable</p> <p>Adjustments (-/+): -5%</p>				
	Comment on Demand & Supply in the Market	<table><tr><th>Demand</th><th>Supply</th></tr><tr><td>Good</td><td>Adequately available</td></tr></table> <p>Remarks: Good demand of such properties in the market</p> <p>Adjustments (-/+): 0%</p>	Demand	Supply	Good	Adequately available
Demand	Supply					
Good	Adequately available					
xxix.	Any other special consideration	<p>Reason: NA</p> <p>Adjustments (-/+): 0%</p>				
xxx.	Any other aspect which has relevance on the value or marketability of the property	<p>NA</p> <p>Valuation of the same asset/ property can fetch different values under different circumstances & situations. For eg. Valuation of a running/ operational shop/ hotel/ factory will fetch better value and in case of closed shop/ hotel/ factory it will fetch considerably lower value. Similarly, an asset sold directly by an owner in the open market through free market arm's length transaction then it will fetch better value and if the same asset/ property is sold by any financier or court decree or Govt. enforcement agency due to any kind of encumbrance on it then <u>it will</u> fetch lower</p>				

		<p>value. Hence before financing, Lender/ FI should take into consideration all such future risks while financing. This Valuation report is prepared based on the facts of the property & market situation on the date of the survey. It is a well-known fact that the market value of any asset varies with time & socio-economic conditions prevailing in the region/ country. In future property market may go down, property conditions may change or may go worse, property reputation may differ, property vicinity conditions may go down or become worse, property market may change due to impact of Govt. policies or effect of domestic/ world economy, usability prospects of the property may change, etc. Hence before financing, Banker/ FI should take into consideration all such future risk while financing.</p>
		Adjustments (-/+): 0%
xxxii.	Final adjusted & weighted Rates considered for the subject property	Rs.71,000/- per sq.yds.
xxxii.	Considered Rates Justification	As per the thorough property & market factors analysis as described above, the considered estimated market rates appears to be reasonable in our opinion.
xxxiii.	Basis of computation & working	
	<ul style="list-style-type: none"> Valuation of the asset is done as found on as-is-where basis on the site as identified to us by client/ owner/ owner representative during site inspection by our engineer/s unless otherwise mentioned in the report. Analysis and conclusions adopted in the report are limited to the reported assumptions, conditions and information came to our knowledge during the course of the work and based on the Standard Operating Procedures, Best Practices, Caveats, Limitations, Conditions, Remarks, Important Notes, Valuation TOR and definition of different nature of values. For knowing comparable market rates, significant discreet local enquiries have been made from our side based on the hypothetical/ virtual representation of ourselves as both buyer and seller for the similar type of properties in the subject location and thereafter based on this information and various factors of the property, rate has been judiciously taken considering the factors of the subject property, market scenario and weighted adjusted comparison with the comparable properties unless otherwise stated. References regarding the prevailing market rates and comparable are based on the verbal/ informal/ secondary/ tertiary information which are collected by our team from the local people/ property consultants/ recent deals/ demand-supply/ internet postings are relied upon as may be available or can be fetched within the limited time & resources of the assignment during market survey in the subject location. No written record is generally available for such market information and analysis has to be derived mostly based on the verbal information which has to be relied upon. Market Rates are rationally adopted based on the facts of the property which came to our knowledge during the course of the assessment considering many factors like nature of the property, size, location, approach, market situation and trends and comparative analysis with the similar assets. During comparative analysis, valuation metrics is prepared and necessary adjustments are made on the subject asset. The indicative value has been suggested based on the prevailing market rates that came to our knowledge during secondary & tertiary market research and is not split into formal & informal payment 	

arrangements. Most of the deals takes place which includes both formal & informal payment components. Deals which takes place in complete formal payment component may realize relatively less actual transaction value due to inherent added tax, stamp registration liabilities on the buyer.

- Secondary/ Tertiary costs related to asset transaction like Stamp Duty, Registration charges, Brokerage, Commission, Bank interest, Selling cost, Marketing cost, etc. pertaining to the sale/ purchase of this property are not considered while assessing the indicative estimated Market Value.
- This report includes both, Govt. Guideline Value and Indicative Estimated Prospective Market Value as described above. As per the current market practice, in most of the cases, formal transaction takes place for an amount less than the actual transaction amount and rest of the payment is normally done informally.
- Area measurements considered in the Valuation Report pertaining to asset/ property is adopted from relevant approved documents or sample site measurement whichever is less unless otherwise mentioned. All area measurements are on approximate basis only.
- Verification of the area measurement of the property is done based on sample random checking only.
- Area of the large land parcels of more than 2500 sq.mtr or of uneven shape in which there can be practical difficulty in sample measurement, is taken as per property documents which has been relied upon unless otherwise stated.
- Drawing, Map, design & detailed estimation of the property/ building is out of scope of the Valuation services.
- Construction rates are adopted based on the present market replacement cost of construction and calculating applicable depreciation & deterioration factor as per its age, existing condition & specifications based on visual observation only of the structure. No structural, physical tests have been carried out in respect of it. No responsibility is assumed for latent defects of any nature whatsoever, which may affect value, or for any expertise required to disclose such conditions.
- Construction rates are adopted based on the plinth area rates prevailing in the market for the structure as a whole and not based on item wise estimation or Bills of Quantity method unless otherwise stated.
- The condition assessment and the estimation of the residual economic life of the structure are only based on the visual observations and appearance found during the site survey. We have not carried out any structural design or stability study; nor carried out any physical tests to assess structural integrity & strength.
- Any kind of unpaid statutory, utilities, lease, interest or any other pecuniary dues on the asset or on its owners has not been factored in the Valuation.
- This Valuation is conducted based on the macro analysis of the asset/ property considering it in totality and not based on the micro, component or item wise analysis. Analysis done is a general assessment and is neither investigative in nature nor an audit activity.
- Valuation is done for the asset found on as-is-where basis which owner/ owner representative/ client/ bank has shown to us on site of which some reference has been taken from the information/ data given in the copy of documents provided to us which have been relied upon in good faith and we have assumed that it to be true and correct.

xxxiv. **ASSUMPTIONS**

- Documents/ Information/ Data provided by the client/ property owner or his representative both written & verbally is true and correct without any fabrication and has been relied upon in good faith.
- Local verbal enquiries during micro market research came to our knowledge are assumed to be taken on record as true & factual.
- The assets and interests therein have been valued free and clear of any liens or encumbrances unless

stated otherwise. No hidden or apparent conditions regarding the subject assets or their ownership are assumed to exist. No opinion of title is rendered in this report and a good title is assumed unless stated otherwise.

- d. It is assumed that the concerned Lender/ Financial Institution has asked for the valuation of that property after satisfying the authenticity of the documents given to us and for which the legal verification has been already taken and cleared by the competent Advocate before requesting for the Valuation report. I/ We assume no responsibility for the legal matters including, but not limited to, legal or title concerns.
- e. Payment condition during transaction in the Valuation has been considered on all cash bases which includes both formal & informal payment components as per market trend.
- f. Sale transaction method of the asset is assumed as Free market transaction without any compulsion unless otherwise mentioned while assessing Indicative & Estimated Fair Prospective Market Value of the asset unless otherwise stated.
- g. If this Valuation Report is prepared for the Flat/ dwelling unit situated in a Group Housing Society or Integrated Township then approvals, maps of the complete group housing society/ township is out of scope of this report. This valuation report is prepared for the specific unit based on the assumption that complete Group Housing Society/ Integrated Township is approved and complied with all relevant laws and the subject unit is also approved within the Group Housing Society/ Township.

xxxv. **SPECIAL ASSUMPTIONS**

NA

xxxvi. **LIMITATIONS**

None

3. VALUATION OF LAND			
	Particulars	Govt. Circle/ Guideline Value	Indicative & Estimated Prospective Fair Market Value
a.	Prevailing Rate range	Rs.14,000/- per sq.mtr.	Rs.65,000/- to Rs.75,000/- per sq.yds.
b.	Rate adopted considering all characteristics of the property	Rs.14,000/- per sq.mtr.	Rs.71,000/- per sq.yds.
c.	Total Land Area considered (documents vs site survey whichever is less)	1806.06 sq.mtr. (2160.03 sq. yds.)	1806.06 sq.mtr. (2160.03 sq. yds.)
d.	Total Value of Land (A)	1806.06 sq.mtr. x Rs.14,000/- per sq.mtr. x 1.15 (15% for Road Widening Factor)	2160.03 sq.yds. x Rs.71,000/- per sq.yds.
		Rs.2,90,77,566/-	Rs.15,33,62,130/-

4. VALUATION COMPUTATION OF BUILDING STRUCTURE

MARKET VALUE OF STRUCTURE M/S. BATRA ENTERPRISES SITUATED IN VILLAGE- DEHRAKHAS, PARGANA- CENTRALDOON, DISTRICT- DEHRADUN, UTTARAKHAND													
Sr. No.	Floor	Description	Type of Structure	Area (in sq.ft.)	Area (in sq.mtr.)	Height (in ft.)	Year of Construction	Plinth Area Rate (in per sq.ft.)	Gross Replacement Value (INR)	Depreciated Replacement Market Value (INR)	Govt. Guideline Rates (per sq. mtr.)	Age Factor	Total Govt. Guideline value
1	Ground Floor (Stilt)	Parking Area	RCC load bearing structure on pillar beam column and 9" brick walls on RCC slab	8636	802.33	10	2020	₹ 1,100	₹ 94,99,820	₹ 92,14,825	₹ 12,000	0.98	₹ 94,35,401
2	First Floor	Mart	RCC load bearing structure on pillar beam column and 9" brick walls on RCC slab	8425	782.74	10	2020	₹ 1,300	₹ 1,09,52,936	₹ 1,06,24,348	₹ 12,000	0.98	₹ 92,05,022
3	Second Floor	Mart	RCC load bearing structure on pillar beam column and 9" brick walls on RCC slab	8425	782.74	10	2020	₹ 1,300	₹ 1,09,52,936	₹ 1,06,24,348	₹ 12,000	0.98	₹ 92,05,022
4	Third Floor	Food Court & Party Hall	RCC load bearing structure on pillar beam column and 9" brick walls on RCC slab	8348	775.56	10	2020	₹ 1,300	₹ 1,08,52,465	₹ 1,05,26,891	₹ 12,000	0.98	₹ 91,20,586
TOTAL				33834.92	3143.37				₹ 4,22,58,156	₹ 4,09,90,412			₹ 3,69,66,031

REMARKS:-

- All the structures present within the compound of the property of M/s. Batra Enterprises situated at Khasra No. 642 ka, Village- Dehrakhas, Pargana- Centraldoon, District- Dehradun, Uttarakhand, has been considered in this valuation report.
- Covered Area has been taken on the basis of the Approved Maps provided to us by the bank/client.
- Structure valuation is done on the basis of 'Depreciated Replacement Cost Approach' method only.

CASE NO.: VIS(2022-23)-PL230-181-333

Valuation Terms of Service & Valuer's Important Remarks are available
at www.rkassociates.org

Page 21 of 49



5. VALUATION OF ADDITIONAL AESTHETIC/ INTERIOR WORKS IN THE PROPERTY			
S. No.	Particulars	Specifications	Depreciated Replacement Value
a.	Add extra for Architectural aesthetic developments, improvements (add lump sum cost)	---	---
b.	Add extra for fittings & fixtures (Doors, windows, wood work, cupboards, modular kitchen, electrical/ sanitary fittings)	---	---
c.	Add extra for services (Water, Electricity, Sewerage, Main gate, Boundary, Lift, Auxiliary power, AC, HVAC, Firefighting etc.)	---	Rs.35,00,000/-
d.	Add extra for internal & external development (Internal roads, Landscaping, Pavements, Street lights, Green area development, External area landscaping, Land development, Approach road, etc.)	---	Rs.15,00,000/-
e.	Depreciated Replacement Value (B)	NA	Rs.50,00,000/-
f.	Note: <ul style="list-style-type: none"> Value for Additional Building & Site Aesthetic Works is considered only if it is having exclusive/ super fine work specification above ordinary/ normal work. Ordinary/ normal work value is already covered under basic rates above. Value of common facilities of society are not included in the valuation of Flat/ Built-up unit. 		

A product of R.K. Associates			
6. CONSOLIDATED VALUATION ASSESSMENT OF THE ASSET			
S. No.	Particulars	Govt. Circle/ Guideline Value	Indicative & Estimated Prospective Fair Market Value
1.	Land Value (A)	Rs.2,90,77,566/-	Rs.15,33,62,130/-
2.	Construction Value (B)	Rs.3,69,66,031/-	Rs.4,09,90,412/-
3.	Additional Aesthetic Works Value (C)	---	Rs.50,00,000/-
4.	Total Add (A+B+C)	Rs.6,60,43,597/-	Rs.19,93,52,542/-
5.	Additional Premium if any	---	---
	Details/ Justification	---	---
6.	Deductions charged if any	---	---
	Details/ Justification	---	---
7.	Total Indicative & Estimated Prospective Fair Market Value	---	Rs.19,93,52,542/-
8.	Rounded Off	---	Rs.20,00,00,000/-
9.	Indicative & Estimated Prospective Fair Market Value in words	---	Rupees Twenty Crores Only
10.	Expected Realizable Value (@ ~15% less)	---	Rs.17,00,00,000/-
11.	Expected Distress Sale Value (@ ~25% less)	---	Rs.15,00,00,000/-
12.	Percentage difference between Circle Rate and Fair Market Value	~66%	
13.	Likely reason of difference in Circle Value and Fair Market Value in case of more than 20%	Circle rates are determined by the District administration as per their own theoretical internal policy for fixing the minimum valuation of the property for property registration tax collection purpose and Market rates are adopted based on prevailing market dynamics found as per the discrete market enquiries which is explained clearly in Valuation assessment factors.	
14.	Concluding Comments/ Disclosures if any		
	a. We are independent of client/ company and do not have any direct/ indirect interest in the property. b. This valuation has been conducted by R.K Associates Valuers & Techno Engineering Consultants (P) Ltd. and its team of experts. c. This Valuation is done for the property found on as-is-where basis as shown on the site by the Bank/ customer of which photographs is also attached with the report.		



- d. Reference of the property is also taken from the copies of the documents/ information which interested organization or customer could provide to us out of the standard checklist of documents sought from them and further based on our assumptions and limiting conditions. All such information provided to us has been relied upon in good faith and we have assumed that it is true and correct. However we do not vouch the absolute correctness of the property identification, exact address, physical conditions, etc. based on the documents provided to us since property shown to us may differ on site Vs as mentioned in the documents or incorrect/ fabricated documents may have been provided to us.
- e. Legal aspects for eg. investigation of title, ownership rights, lien, charge, mortgage, lease, verification of documents from originals or from any Govt. department, etc. has to be taken care by legal experts/ Advocates and same has not been done at our end.
- f. The valuation of an asset is an estimate of the worth of that asset which is arrived at by the Valuer in his expert opinion after factoring in multiple parameters and externalities. This may not be the actual price of that asset and the market may discover a different price for that asset.
- g. This report only contains opinion based on technical & market information which came to our knowledge during the course of the assignment. It doesn't contain any recommendations.
- h. This report is prepared following our Standard Operating Procedures & Best Practices and will be subject to Limitations, Conditions, Valuer's Remarks, Important Notes, Valuation TOS and basis of computation & working as described above.
- i. The use of this report will become valid only after payment of full fees as per the Payment Terms. Using this report or any part content created in this report without payment of charges will be seen as misuse and unauthorized use of the report.

15. IMPORTANT KEY DEFINITIONS

***Fair Value** suggested by the competent Valuer is that prospective estimated amount in his expert & prudent opinion of the subject asset/ property without any prejudice after he has carefully & exhaustively evaluated the facts & information came in front of him or which he could reasonably collect during the course of the assessment related to the subject asset on an as-is, where-is basis in its existing conditions, with all its existing advantages & disadvantages and its potential possibilities which is just & equitable at which the subject asset/ property should be exchanged between a willing buyer and willing seller at an arm's length transaction in an open & unrestricted market, in an orderly transaction after proper marketing, wherein the parties, each acted knowledgeably, prudently without any compulsion on the date of the Valuation.*

Fair Value without using the term "Market" in it describes that the value suggested by the Valuer may not mandatorily follow or may not be in complete consonance to the established Market in his expert opinion. It may or may not follow market dynamics. But if the suggested value by the valuer is not within the prevailing Market range or is assessed for an asset is located in an un-established Market then the valuer will give reasonable justification & reasoning that for what reasons the value suggested by him doesn't follow the prevailing market dynamics.

Fair Market Value suggested by the competent Valuer is that prospective estimated amount in his expert & prudent opinion of the subject asset/ property without any prejudice in consonance to the Market dynamics after he has carefully & exhaustively evaluated the facts & information came in front of him or which he could reasonably collect during the course of assessment related to the subject asset on an as-is, where-is basis in its existing conditions, with all its existing advantages & disadvantages and its potential possibilities which is just & equitable at which the subject asset/ property should be exchanged between a willing buyer and willing seller at an arm's length transaction in an open & unrestricted market, in an orderly transaction after proper marketing, wherein the parties, each acted knowledgeably, prudently without any compulsion on the date of the Valuation.

Here the words "in consonance to the established Market" means that the Valuer will give opinion within the realms & dynamics of the prevailing market rates after exhaustively doing the micro market research. However due to the element of "Fair" in it, valuer will always look for the factors if the value should be better than the market realms which is just & equitable backed by strong justification and reasoning.

Market Value suggested by the competent Valuer is that prospective estimated amount which is average price of the similar comparable assets prevailing in an open & established market during the near period of the date of valuation at which the subject asset/ property should be exchanged between a willing buyer and willing seller on an as-is, where-is basis in its existing conditions, with all its existing advantages & disadvantages and its potential possibilities at an arm's length transaction in an open, established & unrestricted market, in an orderly transaction, wherein the parties, each acted without any compulsion on the date of the Valuation.

Using the term "Market Value" without "Fair" omits the elements of proper marketing, acting knowledgeably & prudently.

Market and market participants can be sentimental, inclined towards the transaction without the element of complete knowledge & prudence about facts or due diligence of the asset therefore "each acted knowledgeably, prudently" has been removed from the Market Value definition.

Realizable Value is that minimum prospective estimated value of the asset/ property which it may be able to fetch at the time of actual property transaction factoring in the element of discount due to the prospects of deep negotiations between the buyer & seller when the parties in-principally find Fair Market Value reasonable and sits together to close the deal and the transaction across the table. Discount percentage on the Fair Market Value due to negotiation will depend on the nature, size, various salability prospects of the subject asset, the needs of the buyer & the seller and kind of payment terms. In some of the cases Realizable and Fair Market Value may also be equal.

Distress Sale Value* is that value when the property is attached with any process such as mortgaged financing, financial or operational dues which is under any stress condition or situation and the stakeholders are under process of finding resolution towards it to save the property from being attached to a formal recovery process. In this type of sale, minimum fetch value assessed will always be less than the estimated Fair Market Value where the discount of percentage will depend upon various circumstances and factors such as nature, size, salability prospects of the property and kind of encumbrance on the property. In this type of sale, negotiation power of the buyer is always more than the seller and eagerness & pressure of selling the property will be more on the seller than the buyer.

Liquidation Value is the amount that would be realized when an asset or group of assets are sold due to any compulsion or constraints such as in a recovery process guided by statute, law or legal process, clearance sale or any such condition or situation thereof where the pressure of selling the asset/ property is very high to realize whatever maximum amount can be from the sale of the assets in a limited time for clearance of dues or due to closure of business. In other words, this kind of value is also called as forced

sale value.

Difference between Cost, Price & Value: Generally, these words are used and understood synonymously. However, in reality each of these has a completely different meaning, premise and also having different definitions in professional & legal terms. Therefore, it is our professional responsibility to describe the definitions of these words to avoid ambiguity & confusion in the minds of the user of this report.

The **Cost** of an asset represents the actual amount spend in the construction/ actual creation of the asset.

The **Price** is the amount paid for the procurement of the same asset.

The **Value** is defined as the present worth of future rights in the property/ asset and is a hypothetical or notional price that buyers and sellers are most likely to conclude for a good or service. Value is not a fact, but an estimate of the likely price to be paid for a good or service at a given time in accordance with a particular definition of value.

Therefore, in actual for the same asset/ property, cost, price & value remain different since these terms have different usage & meaning.

16. Enclosures with the Report:

- Enclosure: I – Google Map Location
- Enclosure: II - References on price trend of the similar related properties available on public domain
- Enclosure: III – Photographs of the property
- Enclosure: IV – Copy of Circle Guideline Rate
- Enclosure V: Important Property Documents Exhibit
- Enclosure VI: Annexure: VI - Declaration-cum-Undertaking
- Enclosure VII: Annexure: VII - Model code of conduct for valuers
- Enclosure VII: Part D - Valuer's Important Remarks



IMPORTANT NOTES

DEFECT LIABILITY PERIOD - In case of any query/ issue or escalation you may please contact Incident Manager by writing at valuers@rkassociates.org. We try our level best to ensure maximum accuracy in the Calculations done, Rates adopted and various other data points & information mentioned in the report but still can't rule out typing, human errors, assessment or any other mistakes. In case you find any mistake, variation, discrepancy or inaccuracy in any data point mentioned in the report, please help us by bringing all such points into our notice in writing at valuers@rkassociates.org within 30 days of the report delivery, to get these rectified timely, failing which R.K Associates shouldn't be held responsible for any inaccuracy in any manner. Also, if we do not hear back anything from you within 30 days, we will assume that the report is correct in all respect and no further claim of any sort will be entertained thereafter. We would welcome and appreciate your feedback & suggestions in order to improve our services.

Our **DATA RETENTION POLICY** is of **ONE YEAR**. After this period we remove all the concerned records related to the assignment from our repository. No clarification or query can be answered after this period due to unavailability of the data.



COPYRIGHT FORMAT - This report is prepared on the copyright format of R.K Associates to serve our clients in the best possible way. Legally no one can copy or distribute this format without prior approval from R.K Associates. It is meant only for the organization as mentioned on the cover page of this report. Distribution or use of this format or any content of this report wholly or partially other than R.K Associates will be seen as unlawful act and necessary legal action can be taken against the defaulters.

IF REPORT IS USED FOR BANK/ FIs

NOTE: As per IBA Guidelines in case the valuation report submitted by the valuer is not in order, the banks / FIs shall bring the same to the notice of the valuer within 15 days of submission for rectification and resubmission. In case no such communication is received, it shall be presumed that the valuation report has been accepted.

At our end we have not verified the authenticity of any documents provided to us. Bank is advised to verify the genuineness of the property documents before taking any credit decision.

Valuation Terms of Services & Valuer's Important Remarks are available at www.rkassociates.org for reference.

SURVEY ANALYST	VALUATION ENGINEER	L1/ L2 REVIEWER
Deepak Joshi	Manas Upmanyu	Ashish Sawe
		

ENCLOSURE: I – GOOGLE MAP LOCATION

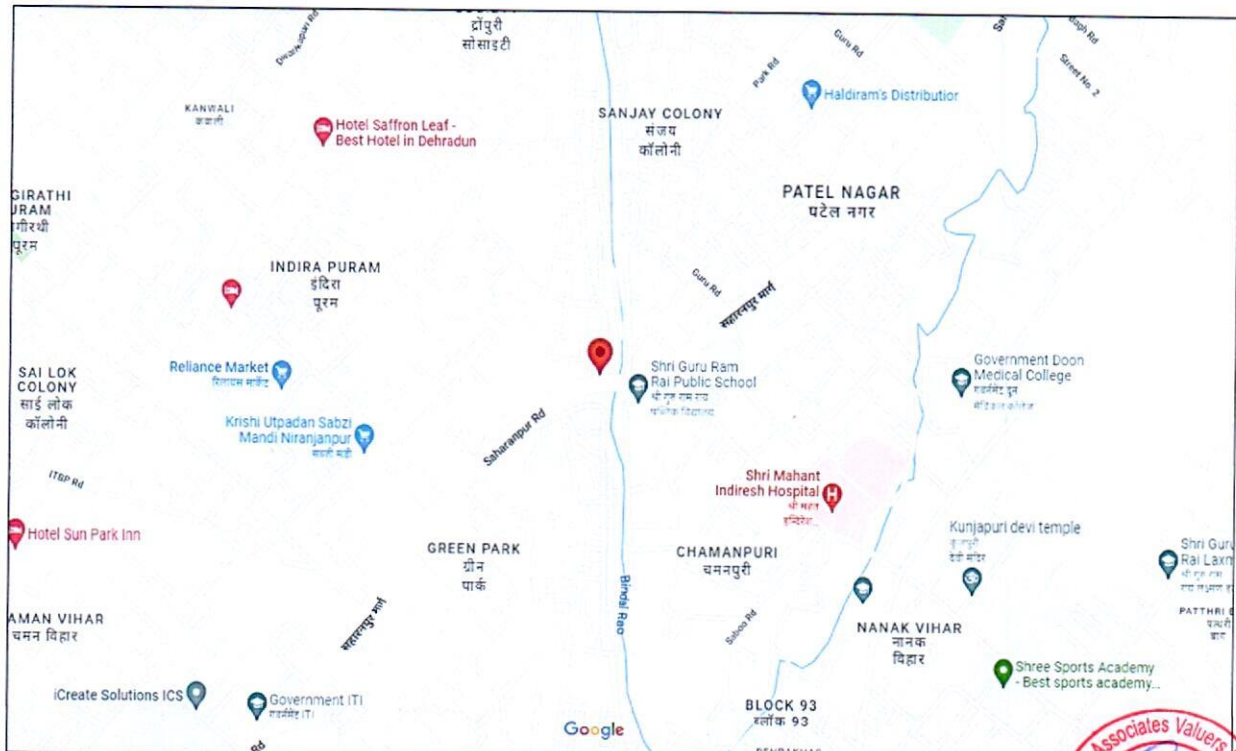
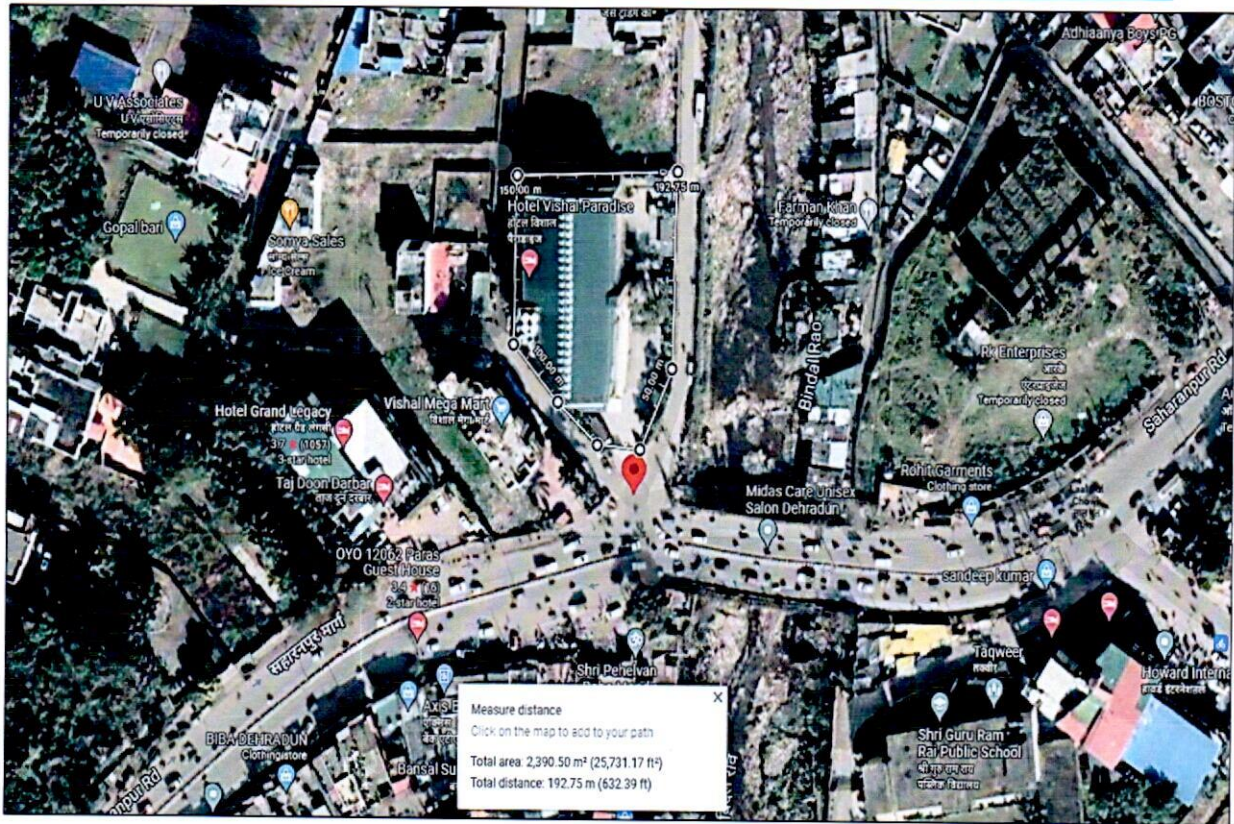

CASE NO.: VIS(2022-23)-PL230-181-333

Page 28 of 49

Valuation Terms of Service & Valuer's Important Remarks are available
at www.rkassociates.org

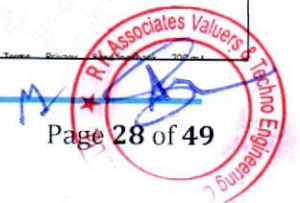

ENCLOSURE: II - REFERENCES ON PRICE TREND OF THE SIMILAR RELATED PROPERTIES AVAILABLE ON PUBLIC DOMAIN

99acres
India's No. 1 Property Portal

Commercial Buy ▾ | Saharanpur Road X | Add more

Post property FREE

Shops ▾ | + Showrooms
+ Kiosk

Situated in
+ Market/High Street + Mall
+ Commercial Project
+ Residential Project
+ Retail Complex/Building

Budget ▾

Similar properties almost matching your search

Commercial plot / Land for sale in Saharanpur Road

₹ 1.67 Cr **232 sq.m.**
Plot Area

Commercial plot on main saharanpur road, under flyover Front 20 ... more

READY TO MOVE | RESALE | COMMERCIAL LAND/INST. LAND

Photo not available
Request Photos

Posted on 07th May, 2022 by Owner
Shiva Gupta

View Phone Number | **Contact Owner**

REI RealEstateIndia | Dehradun ▾ | BUY ▾ | RENT ▾ | PROJECTS ▾ | AGENTS ▾ | SERVICES ▾

Post Property FREE | Sign In | Join Free

Home > Property for Sale in Dehradun > Property in Gms Road > Commercial Lands /Inst. Land > 384 Sq. Yards, Commercial Lands /Inst. Land

Commercial Land for Sale in Gms Road, Dehradun

Gms Road, Dehradun by RadhaKrishan Properties & Construction - View Map

₹ 4.50 Cr. @ ₹1.17 Lac/Sq. Yards

GET PHONE NO. | **ENQUIRY NOW**

Share Property Feedback | Share this Property

Posted On: 26/05/2022

[HOME](#) [SEARCH](#) [PREMIUM](#) [BLOG](#) [FAQ](#) [ABOUT](#) [CONTACT](#)

Dehradun

[Home](#) > [Dehradun](#) > [Punjab National Bank](#)

Office in Connaught Place, Dehradun
₹ 1,12,95,000

Punjab National Bank

Description

Borrower Name	HOLLYWOOD COLLECTION
Bank Name	Punjab National Bank
Description	ALL THAT SECOND FLOOR PORTION OF PROPERTY FORMING PART OF BLOCK - V FLAT NO 18 SITUATED AT OLD CONNAUGHT PLACE DEHRADUN ALONG WITH ROOF RIGHT HAVING TOTAL AREA 122.64 SQ MTR
Area	122.64 Sq Mtrs
Possession	Symbolic
Locality	Connaught Place, Dehradun
City	Dehradun
Reserve Price	₹ 1,12,95,000
Emd Amount	₹ 11,30,000
Auction Start Date & Time	Thu, 11 Aug 2022 11:00 AM
Auction End Date & Time	Thu, 11 Aug 2022 04:00 PM

Note: The rates as per the references on the Public Domain vary as per the location and distance of the property from the main road.

Also, as per the discussion with the property dealer, the rates for the property on the main road near Patel Nagar is more as compared to the property near Lal Pul where the subject property is located.



ENCLOSURE: III – PHOTOGRAPHS OF THE PROPERTY



CASE NO.: VIS(2022-23)-PL230-181-333

Valuation Terms of Service & Valuer's Important Remarks are available
at www.rkassociates.org

Page 31 of 49









CASE NO.: VIS(2022-23)-PL230-181-333

Valuation Terms of Service & Valuer's Important Remarks are available
at www.rkassociates.org

Page 34 of 49



ENCLOSURE: IV – COPY OF CIRCLE RATE

31										
प्रमुख मार्ग निबंधन उप-जिला देहरादून										
क्रमांक	प्रमुख मार्ग / मोहल्लों / राजस्व ग्रामों की श्रेणी	प्रमुख मार्ग / मोहल्लों / राजस्व ग्रामों का नाम	अकृषि भूमि / सम्पत्ति की सामान्य दर रुपये प्रति वर्गमीटर		बहुमंजलीय आवासीय भवन में स्थित आवासीय फ्लैट (सुपर एरिया दर रु० प्रति वर्ग मीटर)	वाणिज्यिक भवन की दर (सुपर एरिया दर रु० प्रति वर्ग मीटर)		गैर वाणिज्यिक निर्माण की दर (रु० प्रति वर्गमी०)		
			0 से 50 मीटर तक	50 मीटर से अधिक व 350 मीटर तक		दुकान / रेस्टोरेन्ट / कार्यालय	अन्य वाणिज्यिक प्रतिष्ठान	लिनट पोल	टीनपोश	
1	2	3	4	5	6	7	8	9	10	11
34										
3	C	1	रायपुर रोड पर काली मंदिर से रायपुर तक	14000	14000	28000	60000	54000	12000	10000
		2	रायपुर रोड पर सहस्त्रधारा चौक से काली मंदिर तक	14000	14000	28000	60000	54000	12000	10000
		3	सहस्त्रधारा मार्ग पर स्थित आई०टी० पार्क वाले मार्ग पर पड़नेवाले समस्त राजस्व ग्राम एवं उक्त मार्ग पर स्थित उप्पल टावर से होते हुये कैनाल रोड से पूर्व तक	14000	14000	28000	60000	54000	12000	10000
		4	सहस्त्रधारा रोड पर आई०टी०पार्क के आगे से छतरी तक	14000	14000	28000	60000	54000	12000	10000
		5	मसूरी बाईपास रोड-रिंग रोड (जोगीवाला चौक से पोस्ट आफिस होते हुये पुलिस नम्बर 6 तक)	14000	14000	28000	60000	54000	12000	10000
		6	लक्ष्मी रोड के चौराहे से बदीश कालोनी होते हुए पुलिस नं० 6 तक	14000	14000	28000	60000	54000	12000	10000
		7	मोथरोवाला रोड (धर्मपुर चौक के निकट से बाईपास रोड तक)	14000	14000	28000	60000	54000	12000	10000
		8	माता मंदिर रोड (धर्मपुर चौक से बाईपास रोड पर स्थित पुलिस चैक पोस्ट तक)	14000	14000	28000	60000	54000	12000	10000
		9	हरिद्वार रोड पर कुंवावाला से लच्छीवाला फ्लाई ओवर तक	14000	14000	28000	60000	54000	12000	10000
		10	कौलागढ रोड पर सैन्ट्रल स्कूल से आगे कौलागढ की सीमा तक	14000	14000	28000	60000	54000	12000	10000
		11	चकराता रोड पर प्रेमनगर बस स्टैन्ड से नदी तक	14000	14000	28000	60000	54000	12000	10000
		12	बाईपास रोड (सहारनपुर रोड से हरिद्वार रोड तक)	14000	14000	28000	60000	54000	12000	10000
		13	शिमला बाईपास रोड पर सहारनपुर रोड के 350 मीटर बाद से गेहूवाला ग्राम की सीमा समाप्ति तक	14000	14000	28000	60000	54000	12000	10000
		14	सहारनपुर रोड पर सुभाष नगर चौक से आगे वन क्षेत्र तक	14000	14000	28000	60000	54000	12000	10000
		15	सहारनपुर रोड लाल पुल से महन्त इन्ड्रेश अस्पताल-देहराबास होते हुये कारगी चौक तक	14000	14000	28000	60000	54000	12000	10000
4	D	1	सर्व चौक से रायपुर रोड पर रिसर्चना पुल-सहस्त्रधारा चौक होते हुये आई०टी०पार्क तक	18000	14000	32000	86000	78000	12000	10000
		2	हरिद्वार रोड पर जोगीवाला से कुंवावाला तक	18000	14000	32000	86000	78000	12000	10000
		3	सहारनपुर रोड पर टर्नर रोड से सुभाष नगर चौक तक	18000	14000	32000	86000	78000	12000	10000
		4	एफ आर आई के सामने से बसन्त विहार चौकतक	18000	14000	32000	86000	78000	12000	10000

(बीर सिंह बुदियाल)
अपर जिलाधिकारी (वित्त एवं राजस्व)
देहरादून

सामान्य अनुदेशिका
यह मूल्यांकन सूची का भाग है

(A)	कृषि/अकृषि भूमि/बहुमंजिला आवासीय भवन/प्लेट तथा वाणिज्यिक भवन/दुकान/प्रतिष्ठान के मूल्यांकन किये जाने सम्बन्धी सामान्य निर्देश :-
(1)	यद्यपि कृषि/अकृषि भूमि एवं बहुमंजिला आवासीय भवन में स्थित आवासीय प्लेट तथा वाणिज्यिक भवन में स्थित प्रतिष्ठान हेतु श्रेणीवार निर्धारित सामान्य दर 05 मीटर से कम चौड़े मार्ग पर स्थित भूखण्ड हेतु निर्धारित की गयी है, किन्तु यदि-
(क)	कृषि/अकृषि भूमि एवं बहुमंजिला आवासीय भवन में स्थित आवासीय प्लेट तथा वाणिज्यिक भवन में स्थित प्रतिष्ठान, 05 मी0 या अधिक व 12 मी0 से कम चौड़े मार्ग के किनारे स्थित है, तो सामान्य दर के 05 प्रतिशत अधिक दर से मूल्यांकन किया जायेगा, या
(ख)	कृषि/अकृषि भूमि एवं बहुमंजिला आवासीय भवन में स्थित आवासीय प्लेट तथा वाणिज्यिक भवन में स्थित प्रतिष्ठान, 12 मी0 या अधिक व 15 मी0 से कम चौड़े मार्ग के किनारे स्थित है, तो सामान्य दर के 10 प्रतिशत अधिक दर से मूल्यांकन किया जायेगा, या
(ग)	कृषि/अकृषि भूमि एवं बहुमंजिला आवासीय भवन में स्थित आवासीय प्लेट तथा वाणिज्यिक भवन में स्थित प्रतिष्ठान, 15 मी0 या अधिक व 18 मी0 से कम चौड़े मार्ग के किनारे स्थित है, तो सामान्य दर के 15 प्रतिशत अधिक दर से मूल्यांकन किया जायेगा, या
(घ)	कृषि/अकृषि भूमि एवं बहुमंजिला आवासीय भवन में स्थित आवासीय प्लेट तथा वाणिज्यिक भवन में स्थित प्रतिष्ठान, 18 मी0 या अधिक चौड़े मार्ग के किनारे स्थित है, तो उक्त दश में श्रेणीवार निर्धारित सामान्य दर में 15 प्रतिशत अधिक दर से मूल्यांकन किया जायेगा।
(2)	वाणिज्यिक भवन में स्थित दुकान/वाणिज्यिक प्रातष्ठान के मूल्यांकन हेतु सामान्य दर सुपर एरिया प्रति वर्ग मीटर के आधार पर निर्धारित की जायेगी। सुपर एरिया प्रति वर्ग मीटर के आधार पर नियत की जाने वाली सामान्य दर में भूमि एवं निर्माण का मूल्यांकन समाहित माना जायेगा।
(3)	शॉपिंग मॉल तथा अन्य ऐसे प्रतिष्ठान, जिनमें स्वचालित यांत्रिक सीढ़ियों (Escalator) का प्रयोग हुआ हो, को छोड़ कर बहुखण्डीय व्यावसायिक प्रतिष्ठानों में अन्तर्गत सम्पत्ति में लोअर ग्राउण्ड फ्लोर, अपर ग्राउण्ड फ्लोर एवं मेजनाईन फ्लोर पर भूतल के समान दरें प्रभावी होगी, जबकि बेसमेन्ट व प्रथमतल, द्वितीय तल पर होने की दशा में ऐसी वाणिज्यिक इकाई के सम्पूर्ण आगणित मूल्यांकन में कमश:- 10 प्रतिशत, 20 प्रतिशत की छूट देय होगी तथा तृतीय तल एवं उससे ऊपर के तलों पर स्थित ऐसी वाणिज्यिक इकाई के सम्पूर्ण आगणित मूल्यांकन में 30 प्रतिशत की छूट देय होगी।
(4)	ऐसी दुकान/वाणिज्यिक प्रतिष्ठान के मूल्यांकन किये जाने जिसमें खुला क्षेत्र भी सम्मिलित हो तो निर्मित क्षेत्रफल का मूल्यांकन, मूल्यांकन सूची में निर्धारित दर जिसमें भूमि एवं निर्माण की दोनों की दरें सम्मिलित हैं, के अनुसार एवं अनुलग्नक खुली भूमि का मूल्यांकन अकृषि भूमि हेतु निर्धारित दर के 1.10 गुना दर के आधार पर आंकलित किया जायेगा।

(गीर सिंह बुदियाल)
अपर जिलाधिकारी (पिता एवं राजस्व)
देहरादून

क्षरण सारणी

कितने वर्ष पुराना निर्माण	क्षरण का गुणांक	कितने वर्ष पुराना निर्माण	क्षरण का गुणांक	कितने वर्ष पुराना निर्माण	क्षरण का गुणांक	कितने वर्ष पुराना निर्माण	क्षरण का गुणांक	कितने वर्ष पुराना निर्माण	क्षरण का गुणांक
1 Yrs	0.990	21	0.809	41	0.662	61	0.541	81	0.443
2	0.980	22	0.801	42	0.655	62	0.536	82	0.438
3	0.970	23	0.793	43	0.649	63	0.530	83	0.434
4	0.960	24	0.785	44	0.642	64	0.525	84	0.429
5	0.950	25	0.777	45	0.636	65	0.518	85	0.425
6	0.941	26	0.770	46	0.629	66	0.515	86	0.421
7	0.932	27	0.762	47	0.623	67	0.509	87	0.417
8	0.927	28	0.754	48	0.617	68	0.504	88	0.412
9	0.913	29	0.747	49	0.611	69	0.499	89	0.408
10	0.904	30	0.739	50	0.605	70	0.494	90	0.404
11	0.890	31	0.731	51	0.598	71	0.489	91	0.400
12	0.880	32	0.724	52	0.592	72	0.484	92	0.396
13	0.870	33	0.717	53	0.587	73	0.480	93	0.392
14	0.868	34	0.710	54	0.581	74	0.475	94	0.388
15	0.860	35	0.703	55	0.575	75	0.470	95	0.384
16	0.851	36	0.696	56	0.569	76	0.465	96	0.381
17	0.842	37	0.689	57	0.563	77	0.461	97	0.377
18	0.834	38	0.682	58	0.558	78	0.456	98	0.373
19	0.826	39	0.675	59	0.552	79	0.452	99	0.369
20	0.817	40	0.668	60	0.547	80	0.447	100	0.366

(गीर सिंह बुदियाल)
अपर जिलाधिकारी (पिता एवं राजस्व)
देहरादून

ENCLOSURE V: IMPORTANT PROPERTY DOCUMENTS EXHIBIT

(3)

(3)

3248
3150
3150

SALE DEED

Consideration	Rs. 37,65,000.00
Market value on which Stamp Duty paid :	Rs. 37,65,000.00
Total Stamp Duty paid : (Including Development Charges)	Rs. 3,76,500.00
Total Number of Pages:	31 (Thirty One)
Important Area :	Prominent Roads of Dehradun (Page No. 12)
Area :	Saharanpur Road (SI. No. 07)
Place :	Dehrakhas (Bindal Bridge to Turner Road)
Type of Property :	Residential plot
Circle Rate:	Rs. 3100/- per sq. mt.
Distance from Main Road :	Plot is situated more than 50 meters away from the Main Saharanpur Road.
Description of the plot :	All that piece of land being part of Khastha No. 1 according to the Settlement of 1400 F. 1 642-ka measuring 1214.30 sq. mts. (0.12143 hectares) situated in village Dehrakhas Pargana Central Doon, District Dehradun.
SELLER :	MR. SHYAM LAL BATRA S/o Late Sh. Navneet Ram Batra R/o 126, Niranjanpur, Dehradun (U. A.).
PURCHASER :	MR. BHARAT BHUSHAN BATRA S/o Late Sh. Mulkraj Batra R/o 124, Niranjanpur, Dehradun (U. A.).
Drafted by :	NAVEEN KUMAR GUPTA, ADVOCATE

NOTARY
K. M. S. Shukla
Advocate
Regd. No. 2001/102
Dehradun

1842

2/5 R.O.D. Dum/2018

GIFT DEED

R.B. 21238

1	CONSIDERATION	: Affection, service, dedication and devotion
2	GOVT. VALUE	: Rs. 16,40,000/-
3	STAMP DUTY PAID @ 1%	: Rs. 16,400/-
4	TOTAL NUMBER OF PAGES	: 21
5	AREA	: Within Municipal Limits
6	PLACE	: Dehrakhas, Pargana Western Doon
7	DISTANCE FROM MAIN ROAD: Within 50 meters from the main Saharanpur Road between the vicinity of Bindal bridge to Turner Road and is accessible only from one of its direction.	
7	TYPE OF PROPERTY	: Vacant Commercial Land
8	CIRCLE RATE	: Rs. 19,000/- per sq. mt.
9	CIRCLE RATE LIST PAGE/SL. NO.	Page No. 26, Sl. No. 1/5
10	DESCRIPTION OF THE PROPERTY: All that triangular portion of vacant land having an area of 86.27 sq.mts. or 0.0086 Hects., being part of new Khasra No. 642-ka (corresponding to old Khasra No. 362) situated in village Dehrakhas, Pargana Western Doon, Tehsil and District Dehradun.	
11	NAME & ADDRESS OF THE DONOR: MR. BHARAT BHUSHAN BATRA S/O LATE MULK RAJ BATRA R/O 124, NIRANJANPUR, DEHRADUN (UTTARAKHAND)	
12	I.D. PROOF OF DONOR : PAN – AAMPB1538N	
13	NAME & ADDRESS OF THE DONEE: MRS. RITA BATRA W/O MR. BHARAT BHUSHAN BATRA R/O 124, NIRANJANPUR, DEHRADUN (UTTARAKHAND)	
14	I.D. PROOF OF DONEE : PASSPORT NO. – F0512149	
DRAFTED BY		: NAVEEN KUMAR GUPTA, ADVOCATE

[Signatures]

ENCLOSURE VI: ANNEXURE: VI - DECLARATION-CUM-UNDERTAKING

I hereby declare that:

- a The information furnished in our valuation report dated 2/8/2022 is true and correct to the best of my knowledge and belief and we have made an impartial and true valuation of the property.
- b No employee or member of R.K Associates has any direct/ indirect interest in the property or become so interested at any time during a period of three years prior to my appointment as valuer or three years after the valuation of assets was conducted by me.
- c Our authorized Engineer/ surveyor Mr. Deepak Joshi have personally inspected the property on 27/7/2022 the work is not subcontracted to any other valuer and is carried out by us.
- d We have not been convicted of any offence and sentenced to a term of imprisonment.
- e We have not been found guilty of misconduct in professional capacity.
- f We have read the Handbook on Policy, Standards and procedure for Real Estate Valuation, 2011 of the IBA and this report is in conformity to the "Standards" enshrined for valuation in the Part-B of the above handbook to the best of my ability.
- g We have read the International Valuation Standards (IVS) and the report submitted to the Bank for the respective asset class is in conformity to the "Standards" as enshrined for valuation in the IVS in "General Standards" and "Asset Standards" as applicable.
- h I abide by the Model Code of Conduct for empanelment of valuer in the Bank.
- i I am registered under Section 34 AB of the Wealth Tax Act, 1957. (Strike off, if not applicable).
- j I am the proprietor / partner / authorized official of the firm / company, who is competent to sign this valuation report.
- k Further, I hereby provide the following information.

S. No.	Particulars	Valuer comment
1.	Background information of the asset being valued	This is a commercial usage property, located at aforesaid address having total land area (net plot area) as 1806.06 sq.mtr. (2160.03 sq.yds.), as found on as-is-where basis which owner/ owner representative/ client/ bank has shown/ identified to us on the site unless otherwise mentioned in the report of which some reference has been taken from the information/ data given in the copy of documents provided to us and informed verbally or in writing.
2.	Purpose of valuation and appointing authority	Please refer to Part-C of the Report.
3.	Identity of the Valuer and any other experts involved in the valuation	Survey Analyst: Er. Deepak Joshi

CASE NO.: VIS(2022-23)-PL230-181-333





		Valuation Engineer: Er. Manas Upmanyu L1/ L2 Reviewer: Er. Ashish Sawe	
4.	Disclosure of valuer interest or conflict, if any	No relationship with the borrower and no conflict of interest.	
5.	Date of appointment, valuation date and date of report	Date of Appointment:	25/7/2022
		Date of Survey:	27/7/2022
		Valuation Date:	2/8/2022
		Date of Report:	2/8/2022
6.	Inspections and/ or investigations undertaken	Yes, by our authorized Survey Engineer Deepak Joshi bearing knowledge of that area on 27/7/2022. Property was shown and identified by Mr. Bharat Bhushan Batra (☎+91- 98370 42112).	
7.	Nature and sources of the information used or relied upon	Please refer to Part-C of the Report. Level 3 Input (Tertiary) has been relied upon.	
8.	Procedures adopted in carrying out the valuation and valuation standards followed	Please refer to Part-C of the Report.	
9.	Restrictions on use of the report, if any	<p>Value varies with the Purpose/ Date/ Market & Asset Condition & Situation prevailing in the market. We recommend not to refer the indicative & estimated prospective Value of the asset given in this report if any of these points are different from the one mentioned aforesaid in the Report.</p> <p>This report has been prepared for the purposes stated in the report and should not be relied upon for any other purpose. Our client is the only authorized user of this report and is restricted for the purpose indicated in This report. I/we do not take any responsibility for the unauthorized use of this report.</p> <p>During the course of the assignment, we have relied upon various information, data, documents in good faith provided by Bank/ client both verbally and in writing. If at any point of time in future it comes to knowledge that the information given to us is untrue, fabricated, misrepresented then the use of this report at</p>	

		<p>very moment will become null & void.</p> <p>This report only contains general assessment & opinion on the indicative, estimated Market Value of the property for which Bank has asked to conduct the Valuation for the asset as found on as-is-where basis which owner/ owner representative/ client/ bank has shown/ identified to us on the site unless otherwise mentioned in the report of which some reference has been taken from the information/ data given in the copy of documents provided to us and informed verbally or in writing which has been relied upon in good faith. It doesn't contain any other recommendations of any sort including but not limited to express of any opinion on the suitability or otherwise of entering into any transaction with the borrower.</p>
10.	Major factors that were taken into account during the valuation	Please refer to Part A, B & C of the Report.
11.	Major factors that were not taken into account during the valuation	Please refer to Part A, B & C of the Report.
12.	Caveats, limitations and disclaimers to the extent they explain or elucidate the limitations faced by valuer, which shall not be for the purpose of limiting his responsibility for the valuation report.	Please refer to Part C of the Report and Valuer's Important Remarks enclosed herewith.

Date: 2/8/2022

Place: Noida



Signature

(Authorized Person of R.K Associates Valuers & Techno Engg. Consultants (P) Ltd.)

ENCLOSURE VII: ANNEXURE: VII - MODEL CODE OF CONDUCT FOR VALUERS

Integrity and Fairness

1. A valuer shall, in the conduct of his/its business, follow high standards of integrity and fairness in all his/its dealings with his/its clients and other valuers.
2. A valuer shall maintain integrity by being honest, straightforward, and forthright in all professional relationships.
3. A valuer shall endeavor to ensure that he/it provides true and adequate information and shall not misrepresent any facts or situations.
4. A valuer shall refrain from being involved in any action that would bring disrepute to the profession.
5. A valuer shall keep public interest foremost while delivering his services.

Professional Competence and Due Care

6. A valuer shall render at all times high standards of service, exercise due diligence, ensure proper care and exercise independent professional judgment.
7. A valuer shall carry out professional services in accordance with the relevant technical and professional standards that may be specified from time to time.
8. A valuer shall continuously maintain professional knowledge and skill to provide competent professional service based on up-to-date developments in practice, prevailing regulations/guidelines and techniques.
9. In the preparation of a valuation report, the valuer shall not disclaim liability for his/its expertise or deny his/its duty of care, except to the extent that the assumptions are based on statements of fact provided by the company or its auditors or consultants or information available in public domain and not generated by the valuer.
10. A valuer shall not carry out any instruction of the client in so far as they are incompatible with the requirements of integrity, objectivity and independence.
11. A valuer shall clearly state to his client the services that he would be competent to provide and the services for which he would be relying on other valuers or professionals or for which the client can have a separate arrangement with other valuers.

Independence and Disclosure of Interest

12. A valuer shall act with objectivity in his/its professional dealings by ensuring that his/its decisions are made without the presence of any bias, conflict of interest, coercion, or undue influence of any party, whether directly connected to the valuation assignment or not.
13. A valuer shall not take up an assignment if he/it or any of his/its relatives or associates is not independent in terms of association to the company.

14. A valuer shall maintain complete independence in his/its professional relationships and shall conduct the valuation independent of external influences.
15. A valuer shall wherever necessary disclose to the clients, possible sources of conflicts of duties and interests, while providing unbiased services.
16. A valuer shall not deal in securities of any subject company after any time when he/it first becomes aware of the possibility of his/its association with the valuation, and in accordance with the Securities and Exchange Board of India (Prohibition of Insider Trading) Regulations, 2015 or till the time the valuation report becomes public, whichever is earlier.
17. A valuer shall not indulge in "mandate snatching or offering" convenience valuations" in order to cater to a company or client's needs.
18. As an independent valuer, the valuer shall not charge success fee.
19. In any fairness opinion or independent expert opinion submitted by a valuer, if there has been a prior engagement in an unconnected transaction, the valuer shall declare the association with the company during the last five years.

Confidentiality

20. A valuer shall not use or divulge to other clients or any other party any confidential information about the subject company, which has come to his/its knowledge without proper and specific authority or unless there is a legal or professional right or duty to disclose.

Information Management

21. A valuer shall ensure that he/ it maintains written contemporaneous records for any decision taken, the reasons for taking the decision, and the information and evidence in support of such decision. This shall be maintained so as to sufficiently enable a reasonable person to take a view on the appropriateness of his/its decisions and actions.
22. A valuer shall appear, co-operate and be available for inspections and investigations carried out by the authority, any person authorised by the authority, the registered valuers organization with which he/it is registered or any other statutory regulatory body.
23. A valuer shall provide all information and records as may be required by the authority, the Tribunal, Appellate Tribunal, the registered valuers organization with which he/it is registered, or any other statutory regulatory body.
24. A valuer while respecting the confidentiality of information acquired during the course of performing professional services, shall maintain proper working papers for a period of three years or such longer period as required in its contract for a specific valuation, for production before a regulatory authority or for a peer review. In the event of a pending case before the Tribunal or Appellate Tribunal, the record shall be maintained till the disposal of the case.



Gifts and hospitality.

25. A valuer or his/its relative shall not accept gifts or hospitality which undermines or affects his independence as a valuer.

Explanation: For the purposes of this code the term 'relative' shall have the same meaning as defined in clause (77) of Section 2 of the Companies Act, 2013 (18 of 2013).

26. A valuer shall not offer gifts or hospitality or a financial or any other advantage to a public servant or any other person with a view to obtain or retain work for himself/ itself, or to obtain or retain an advantage in the conduct of profession for himself/ itself.

Remuneration and Costs.

27. A valuer shall provide services for remuneration which is charged in a transparent manner, is a reasonable reflection of the work necessarily and properly undertaken, and is not inconsistent with the applicable rules.

28. A valuer shall not accept any fees or charges other than those which are disclosed in a written contract with the person to whom he would be rendering service.

Occupation, employability and restrictions.

29. A valuer shall refrain from accepting too many assignments, if he/it is unlikely to be able to devote adequate time to each of his/ its assignments.

30. A valuer shall not conduct business which in the opinion of the authority or the registered valuer organization discredits the profession.

Miscellaneous

31. A valuer shall refrain from undertaking to review the work of another valuer of the same client except under written orders from the bank or housing finance institutions and with knowledge of the concerned valuer.

32. A valuer shall follow this code as amended or revised from time to time

Signature of the Authorized Person: _____

Name of the Valuer: R.K Associates Valuers & Techno Engg. Consultants (P) Ltd.

Address of the Valuer: D-39, Sector-2, Noida-201301

Date: 2/8/2022

Place: Noida

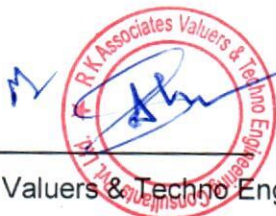

PART E

VALUER'S IMPORTANT REMARKS

1.	Valuation is done for the asset found on as-is-where basis which owner/ owner representative/ client/ bank has shown/ identified to us on the site unless otherwise mentioned in the report of which some reference has been taken from the information/ data given in the copy of documents provided to us and informed verbally or in writing out of the standard checklist of documents sought from the client & its customer which they could provide within the reasonable expected time out of the standard checklist of documents sought from them and further based on certain assumptions and limiting conditions. The information, facts, documents, data which has become primary basis of the report has been supplied by the client which has been relied upon in good faith and is not generated by the Valuer.
2.	The client/ owner and its management/ representatives warranted to us that the information they have supplied was complete, accurate and true and correct to the best of their knowledge. All such information provided to us either verbally, in writing or through documents has been relied upon in good faith and we have assumed that it is true & correct without any fabrication or misrepresentation. I/We shall not be held liable for any loss, damages, cost or expenses arising from fraudulent acts, misrepresentations, or willful default on part of the owner, company, its directors, employee, representative or agents.
3.	Legal aspects for eg. Investigation of title, ownership rights, lien, charge, mortgage, lease, sanctioned maps, verification of documents provided to us such as title documents, Map, etc. from any concerned Govt. office etc. have to be taken care by legal expert/ Advocate and same is not done at our end. It is assumed that the concerned Lender/ Financial Institution has asked for the valuation of that property after satisfying the authenticity of the documents given to us for which the legal verification has been already taken and cleared by the competent Advocate before requesting for the Valuation report. I/ We assume no responsibility for the legal matters including, but not limited to, legal or title concerns.
4.	In the course of the valuation, we were provided with both written and verbal information. We have however, evaluated the information provided to us through broad inquiry, analysis and review but have not carried out a due diligence or audit of the information provided for the purpose of this engagement. Our conclusions are based on the assumptions and other information provided to us by the client during the course of the assessment.
5.	Getting cizra map or coordination with revenue officers for site identification is a separate activity and is not part of the Valuation services and same has not been done in this report unless otherwise stated.
6.	Wherever any details are mentioned in the report in relation to any legal aspect of the property such as name of the owner, leases, etc. is only for illustration purpose and should not be construed as a professional opinion. Legal aspects are out of scope of this report. Details mentioned related to legal aspect are only based on the copy of the documents provided to us and whatever we can interpret as a non-legally trained person. This should be cross validated with a legal expert. We do not vouch any responsibility regarding the same
7.	We have made certain assumptions in relation to facts, conditions & situations affecting the subject of, or approach to this exercise that has not been verified as part of the engagement rather, treated as "a supposition taken to be true". If any of these assumptions prove to be incorrect then our estimate on value will need to be reviewed.
8.	This is just an opinion report based on technical & market information having general assessment & opinion on the indicative, estimated Market Value of the property for which Bank has asked to conduct the Valuation. It doesn't contain any other recommendations of any sort including but not limited to express of any opinion on the suitability or otherwise of entering into any transaction with the borrower.
9.	We have relied on the data from third party, external sources & information available on public domain to conclude the valuation. These sources are believed to be reliable and therefore, we assume no liability for the truth or accuracy of any data, opinions or estimates furnished by others that have been used in this analysis. Where we have relied on the data, opinions or estimates from external sources, reasonable care has been taken to ensure that such data is extracted from authentic sources, however we still can't vouch its authenticity, correctness, or accuracy.
10.	Analysis and conclusions adopted in the report are limited to the reported assumptions, conditions and information came to our knowledge during the course of the work and based on the Standard Operating Procedures, Best Practices, Caveats, Limitations, Conditions, Remarks, Important Notes, Valuation TOR and definition of different nature of values.
11.	Value varies with the Purpose/ Date/ Asset Condition & situation/ Market condition, demand & supply, asset utility prevailing on a particular date/ Mode of sale. The indicative & estimated prospective Value of the asset given in this report is restricted only for the purpose and other points mentioned above prevailing on a particular date as mentioned in the report. If any of these points are different from the one mentioned aforesaid in the Report then this report should not be referred.
12.	Our report is meant ONLY for the purpose mentioned in the report and should not be used for any other purpose. The Report should not be copied or reproduced for any purpose other than the purpose for which it is prepared for. I/we do not take any responsibility for the unauthorized use of this report.
13.	We owe responsibility only to the authority/client that has appointed us as per the scope of work mentioned in the report. We will not be liable for any losses, claims, damages or liabilities arising out of the actions taken, omissions or advice given by any other person. In no event shall we be liable for any loss, damages, cost or expenses arising in any way from fraudulent acts, misrepresentations or willful default on part of the client or companies, their directors, employees or agents.

CASE NO.: VIS(2022-23)-PL230-181-333

Valuation Terms of Service & Valuer's Important Remarks are available
at www.rkassociates.org

Page 46 of 49



14. This report is having limited scope as per its fields & format to provide only the general basic idea of the value of the property prevailing in the market based on the site inspection and documents/ data/ information provided by the client. The suggested indicative prospective estimated value should be considered only if transaction is happened as free market transaction.
15. The sale of the subject property is assumed to be on an all cash basis. Financial arrangements would affect the price at which the property may sell for if placed on the market.
16. The actual realizable value that is likely to be fetched upon sale of the asset under consideration shall entirely depend on the demand and supply of the same in the market at the time of sale.
17. While our work has involved an analysis & computation of valuation, it does not include detailed estimation, design/ technical/ engineering/ financial/ structural/ environmental/ architectural/ compliance survey/ safety audit & works in accordance with generally accepted standards of audit & other such works. The report in this work is not investigative in nature. It is mere an opinion on the likely estimated valuation based on the facts & details presented to us by the client and third party market information came in front of us within the limited time of this assignment, which may vary from situation to situation.
18. Where a sketched plan is attached to this report, it does not purport to represent accurate architectural plans. Sketch plans and photographs are provided as general illustrations only.
19. Documents, information, data including title deeds provided to us during the course of this assessment by the client is reviewed only upto the extent required in relation to the scope of the work. No document has been reviewed beyond the scope of the work. These are not reviewed in terms of legal rights for which we do not have expertise. Wherever any information mentioned in this report is mentioned from the documents like owners name, etc., it is only for illustration purpose and may not necessary represent accuracy.
20. The report assumes that the borrower/company/business/asset complies fully with relevant laws and regulations applicable in its area of operations and usage unless otherwise stated, and that the companies/business/assets is managed in a competent and responsible manner. Further, as specifically stated to the contrary, this report has given no consideration to matters of a legal nature, including issues of legal title and compliance with relevant laws, and litigations and other contingent liabilities that are not recorded/reflected in the documents/ details/ information/ data provided to us.
21. This valuation report is not a qualification for accuracy of land boundaries, schedule (in physical terms), dimensions & identification. For this land/ property survey report can be sought from a qualified private or Govt. surveyor.
22. This Valuation report is prepared based on the facts of the property on the date of the survey. Due to possible changes in market forces, socio-economic conditions, property conditions and circumstances, this valuation report can only be regarded as relevant as at the valuation date. Hence before financing, Banker/ FI should take into consideration all such future risk and should loan conservatively to keep the advanced money safe in case of the downward trend of the property value.
23. Valuation of the same asset/ property can fetch different values under different circumstances & situations. For eg. Valuation of a running/ operational shop/ hotel/ factory will fetch better value and in case of closed shop/ hotel/ factory it will have considerable lower value. Similarly, an asset sold directly by an owner in the open market through free market transaction then it will fetch better value and if the same asset/ property is sold by any financier due to encumbrance on it, will fetch lower value. Hence before financing, Lender/ FI should take into consideration all such future risks while financing and take decision accordingly.
24. Valuation is done for the property identified to us by the owner/ owner representative. At our end we have just visually matched the land boundaries, schedule (in physical terms) & dimensions of the property with reference to the documents produced for perusal. Method by which identification of the property is carried out is also mentioned in the report clearly. Responsibility of identifying the correct property to the Valuer/ its authorized surveyor is solely of the client/ owner for which Valuation has to be carried out. It is requested from the Bank to cross check from their own records/ information if this is the same property for which Valuation has to be carried out to ensure that owner has not misled the Valuer company or misrepresented the property due to any vested interest. Where there is a doubt about the precision position of the boundaries, schedule, dimensions of site & structures, it is recommended that a Licensed Surveyor be contacted.
25. In India more than 70% of the geographical area is lying under rural/ remote/ non municipal/ unplanned area where the subject property is surrounded by vacant lands having no physical demarcation or having any display of property survey or municipal number / name plate on the property clearly. Even in old locations of towns, small cities & districts where property number is either not assigned or not displayed on the properties clearly and also due to the presence of multiple/ parallel departments due to which ownership/ rights/ illegal possession/ encroachment issues are rampant across India and due to these limitations at many occasions it becomes tough to identify the property with 100% surety from the available documents, information & site whereabouts and thus chances of error, misrepresentation by the borrower and margin of chances of error always persists in such cases. To avoid any such chances of error it is advised to the Bank to engage municipal/ revenue department officials to get the confirmation of the property to ensure that the property shown to Valuer/ Banker is the same as for which documents are provided.
26. If this Valuation Report is prepared for the Flat/ dwelling unit situated in a Group Housing Society or Integrated Township then approvals, maps of the complete group housing society/ township is out of scope of this report and this report will be made for the specific unit based on the assumption that complete Group Housing Society/ Integrated Township and the subject unit must be approved in all respect.
27. Due to fragmented & frequent change in building/ urban planning laws/ guidelines from time to time, different laws/ guidelines between regions/ states and no strict enforceability of Building Bye-Laws in India specially in non-metro and scale b & c cities & Industrial areas,

	property owners many times extend or make changes in the covered area/ layout from the approved/ applicable limits. There are also situations where properties are decades old when there was no formal Building Bye-Laws applicable the time when the construction must have been done. Due to such discrete/ unplanned development in many regions sometimes it becomes tough for the Valuer to determine the exact lawful situation on ground. Unless otherwise mentioned in the report, the covered area present on the site as per site survey will be considered in the Valuation.
28.	Area of the large land parcels of more than 2500 sq.mtr or of uneven shape in which there can be practical difficulty in sample measurement, is taken as per property documents which has been relied upon unless otherwise stated.
29.	Drawing Map, design & detailed estimation of the property/ building is out of scope of the Valuation services.
30.	Valuation is a subjective field and opinion may differ from consultant to consultant. To check the right opinion, it is important to evaluate the methodology adopted and various data point/ information/ factors/ assumption considered by the consultant which became the basis for the Valuation report before reaching to any conclusion.
31.	Although every scientific method has been employed in systematically arriving at the value, there is, therefore, no indisputable single value and the estimate of the value is normally expressed as falling within a likely range.
32.	Value analysis of any asset cannot be regarded as an exact science and the conclusions arrived at in many cases will, of necessity, be subjective and dependent on the exercise of individual judgment. Given the same set of facts and using the same assumptions, expert opinions may differ due to the number of separate judgment decisions, which have to be made. Therefore, there can be no standard formula to establish an indisputable exchange ratio. In the event of a transaction, the actual transaction value achieved may be higher or lower than our indicative analysis of value depending upon the circumstances of the transaction. The knowledge, negotiability and motivations of the buyers and sellers, demand & supply prevailing in the market and the applicability of a discount or premium for control will also affect actual price achieved. Accordingly, our indicative analysis of value will not necessarily be the price at which any agreement proceeds. The final transaction price is something on which the parties themselves have to agree. However, our Valuation analysis can definitely help the stakeholders to take informed and wise decision about the Value of the asset and can help in facilitating the arm's length transaction.
33.	This Valuation is conducted based on the macro analysis of the asset/ property considering it in totality and not based on the micro, component, or item wise analysis. Analysis done is a general assessment and is not investigative in nature.
34.	This report is prepared on the RKA V-L1 (Basic) Valuation format as per the client requirement and scope of work. This report is having limited scope as per its fields & format to provide only the general estimated & indicative basic idea of the value of the property prevailing in the market based on the information provided by the client. No detailed analysis, audit or verification has been carried out of the subject property. There may be matters, other than those noted in this report, which might be relevant in the context of the transaction and which a wider scope might uncover.
35.	This is just an opinion report and doesn't hold any binding on anyone. It is requested from the concerned Client/ Bank/ Financial Institution which is using this report for mortgaging the property that they should consider all the different associated relevant & related factors & risks before taking any business decision based on the content of this report.
36.	All Pages of the report including annexures are signed and stamped from our office. In case any paper in the report is without stamp & signature then this should not be considered a valid paper issued from this office.
37.	As per IBA Guidelines & Bank Policy, in case the valuation report submitted by the valuer is not in order, the banks / FIs shall bring the same to the notice of the valuer within 15 days of submission for rectification and resubmission. In case no such communication is received, it shall be presumed that the valuation report has been accepted.
38.	Defect Liability Period is 15 DAYS. We request the concerned authorized reader of this report to check the contents, data, information, and calculations in the report within this period and intimate us in writing at valuers@rkassociates.org within 15 days of report delivery, if any corrections are required or in case of any other concern with the contents or opinion mentioned in the report. If no intimation is received within 15 (Fifteen) days in writing from the date of issuance of the report, then it shall be considered that the report is complete in all respect and has been accepted by the client upto their satisfaction & use and further to which R.K Associates shall not be held responsible in any manner. After this period no concern/ complaint/ proceedings in connection with the Valuation Services will be entertained due to possible change in situation and condition of the property.
39.	Though adequate care has been taken while preparing this report as per its scope, but still we can't rule out typing, human errors, over sightedness of any information or any other mistakes. Therefore, the concerned organization is advised to satisfy themselves that the report is complete & satisfactory in all respect. Intimation regarding any discrepancy shall be brought into our notice immediately. If no intimation is received within 15 (Fifteen) days in writing from the date of issuance of the report, to rectify these timely, then it shall be considered that the report is complete in all respect and has been accepted by the client upto their satisfaction & use and further to which R.K Associates shall not be held responsible in any manner.
40.	Our Data retention policy is of ONE YEAR . After this period we remove all the concerned records related to the assignment from our repository. No clarification or query can be answered after this period due to unavailability of the data.
41.	This Valuation report is governed by our (1) Internal Policies, Processes & Standard Operating Procedures, (2) R.K Associates Quality Policy, (3) Valuation & Survey Best Practices Guidelines formulated by management of R.K Associates, (4) Information input given to us by the customer and (4) Information/ Data/ Facts given to us by our field/ office technical team. Management of R.K Associates never gives acceptance to any unethical or unprofessional practice which may affect fair, correct & impartial assessment and which

CASE NO.: VIS(2022-23)-PL230-181-333



	is against any prevailing law. In case of any indication of any negligence, default, incorrect, misleading, misrepresentation or distortion of facts in the report then we request the user of this report to immediately or atleast within the defect liability period to bring all such act into notice of R.K Associates management so that corrective measures can be taken instantly.
42.	R.K Associates never releases any report doing alterations or modifications by pen. In case any information/ figure of this report is found altered with pen then this report will automatically become null & void.
43.	We are fully aware that based on the opinion of value expressed in this report, we may be required to give testimony or attend court / judicial proceedings with regard to the subject assets, although it is out of scope of the assignment, unless specific arrangements to do so have been made in advance, or as otherwise required by law. In such event, the party seeking our evidence in the proceedings shall bear the cost/professional fee of attending court / judicial proceedings and my / our tendering evidence before such authority shall be under the applicable laws.
44.	The final copy of the report shall be considered valid only if it is in hard copy on the company's original letter head with proper stamp and sign on it of the authorized official upon payment of the agreed fees. User shall not use the content of the report for the purpose it is prepared for only on draft report, scanned copy, email copy of the report and without payment of the agreed fees. In such a case the report shall be considered as unauthorized and misused.



SURVEY SUMMARY SHEET (TO BE ENCLOSED WITH VALUATION REPORT)

(Version 1.0) | Date of Implementation: 10.04.2017

Every Valuation report at R.K. Associates is prepared based on the thorough survey of the property carried out by our Engineering Surveyor. This Survey Summary Sheet is for the information of Banker/ concerned interested organization. Detailed Survey Form can also be made available to the interested organization in case it is required to cross check what information our surveyor has given in site inspection report based on which Valuation report is prepared.

1.	File No.	VIS(2022-23) PLS 30 P1 332		
2.	Name of the Surveyor	Prof. Mr. Palno Unnaysen		
3.	Borrower Name	Mr. Palno Unnaysen		
4.	Name of the Owner	Mr. Palno Unnaysen		
5.	Property Address which has to be valued	No. 10/19, Haver, Colombo 10, Sri Lanka		
6.	Property shown & identified by at spot	<input checked="" type="checkbox"/> Owner, <input type="checkbox"/> Representative, <input type="checkbox"/> No one was available, <input type="checkbox"/> Property is locked, survey could not be done from inside Name: <u>Pravin Pravin Detha</u> Contact No.: <u></u>		
7.	How Property is identified by the Surveyor	<input type="checkbox"/> From schedule of the properties mentioned in the deed, <input type="checkbox"/> From name plate displayed on the property, <input checked="" type="checkbox"/> Identified by the owner/ owner representative, <input type="checkbox"/> Enquired from nearby people, <input type="checkbox"/> Identification of the property could not be done, <input type="checkbox"/> Survey was not done		
8.	Are Boundaries matched	<input checked="" type="checkbox"/> Yes, <input type="checkbox"/> No, <input type="checkbox"/> No relevant papers available to match the boundaries, <input type="checkbox"/> Boundaries not mentioned in available documents		
9.	Survey Type	<input checked="" type="checkbox"/> Full survey (inside-out with measurements & photographs), <input type="checkbox"/> Half survey (Measurements from outside & photographs), <input type="checkbox"/> Only photographs taken (No measurements)		
10.	Reason for Half survey or only photographs taken	<input type="checkbox"/> Property was locked, <input type="checkbox"/> Possessee didn't allow to inspect the property, <input type="checkbox"/> NPA property so couldn't be surveyed completely		
11.	Type of Property	<input type="checkbox"/> Flat in Multistoried Apartment, <input type="checkbox"/> Residential House, <input type="checkbox"/> Low Rise Apartment, <input type="checkbox"/> Residential Builder Floor, <input checked="" type="checkbox"/> Commercial Land & Building, <input type="checkbox"/> Commercial Office, <input type="checkbox"/> Commercial Shop, <input type="checkbox"/> Commercial Floor, <input type="checkbox"/> Shopping Mall, <input type="checkbox"/> Hotel, <input type="checkbox"/> Industrial, <input type="checkbox"/> Institutional, <input type="checkbox"/> School Building, <input type="checkbox"/> Vacant Residential Plot, <input type="checkbox"/> Vacant Industrial Plot, <input type="checkbox"/> Agricultural Land		
12.	Property Measurement	<input checked="" type="checkbox"/> Self-measured, <input type="checkbox"/> Sample measurement, <input type="checkbox"/> No measurement		
13.	Reason for no measurement	<input type="checkbox"/> It's a flat in multi storey building so measurement not required, <input type="checkbox"/> Property was locked, <input type="checkbox"/> Owner/ possessee didn't allow it, <input type="checkbox"/> NPA property so didn't enter the property, <input type="checkbox"/> Very Large Property, practically not possible to measure the area within limited time, <input type="checkbox"/> Any other Reason		
14.	Land Area of the Property	As per Title deed	As per Map	As per site survey
15.	Covered Built-up Area	As per Title deed	As per Map	As per site survey
16.	Property possessed by at the time of survey	<input checked="" type="checkbox"/> Owner, <input type="checkbox"/> Vacant, <input type="checkbox"/> Lessee, <input type="checkbox"/> Under Construction, <input type="checkbox"/> Property was locked, <input type="checkbox"/> Bank seized, <input type="checkbox"/> Court seized, <input type="checkbox"/> Couldn't be surveyed		
17.	Any negative observation of the	None		



	property during survey	
18.	Is Independent access available to the property	No <input checked="" type="checkbox"/> Clear independent access is available, <input type="checkbox"/> Access available in sharing of other adjoining property, <input type="checkbox"/> No clear access is available, <input type="checkbox"/> Access is closed due to dispute
19.	Is property clearly demarcated with permanent boundaries?	<input checked="" type="checkbox"/> Yes, <input type="checkbox"/> No, <input type="checkbox"/> Only with Temporary boundaries
20.	Is the property merged or colluded with any other property	
21.	Local Information References on property rates	No Please refer attached sheet named 'Property rate Information Details.'

Endorsement:

1. Signature of the Person who was present from the owner side to identify the property:

Undertaking: I have shown the correct property and provided the correct information about the property to the surveyor of R.K Associates to the best of my knowledge for which Valuation has to be prepared. In case I have shown wrong property or misled the valuer company in any way then I'll be solely responsible for this unlawful act.

- a. Name of the Person: **Bharat Bhusan Bhatia**
b. Relation: **Bhusan Bhatia**
c. Signature: 
d. Date: **27/7/22**

In case not signed then mention the reason for it: ☐ No one was available, ☐ Property is locked, ☐ Owner/representative refused to sign it, ☐ Any other reason:

2. Surveyor Signature who did site inspection:

Undertaking: I have inspected the property and cross verified the property details at site to the extent of a. Matching boundaries of the property, b. Sample measurement of its area, c. Physical condition, d. Property rates as per local information with what is mentioned in the property documents provided to me by the Bank/interested organization. I have not come under influence of anyone during site inspection and have only recorded the true and factual details in the survey form which I come across during the site survey. I understand that giving any manipulative information in the survey form will lead to incorrect Valuation report which is an unlawful act and I'll be solely responsible for doing it.

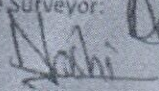
- a. Name of the Surveyor: **Deepak Joshi**
b. Signature: 
c. Date: **27/7/22**

