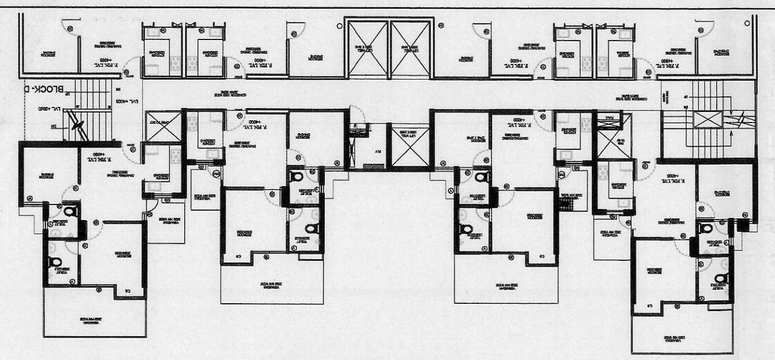

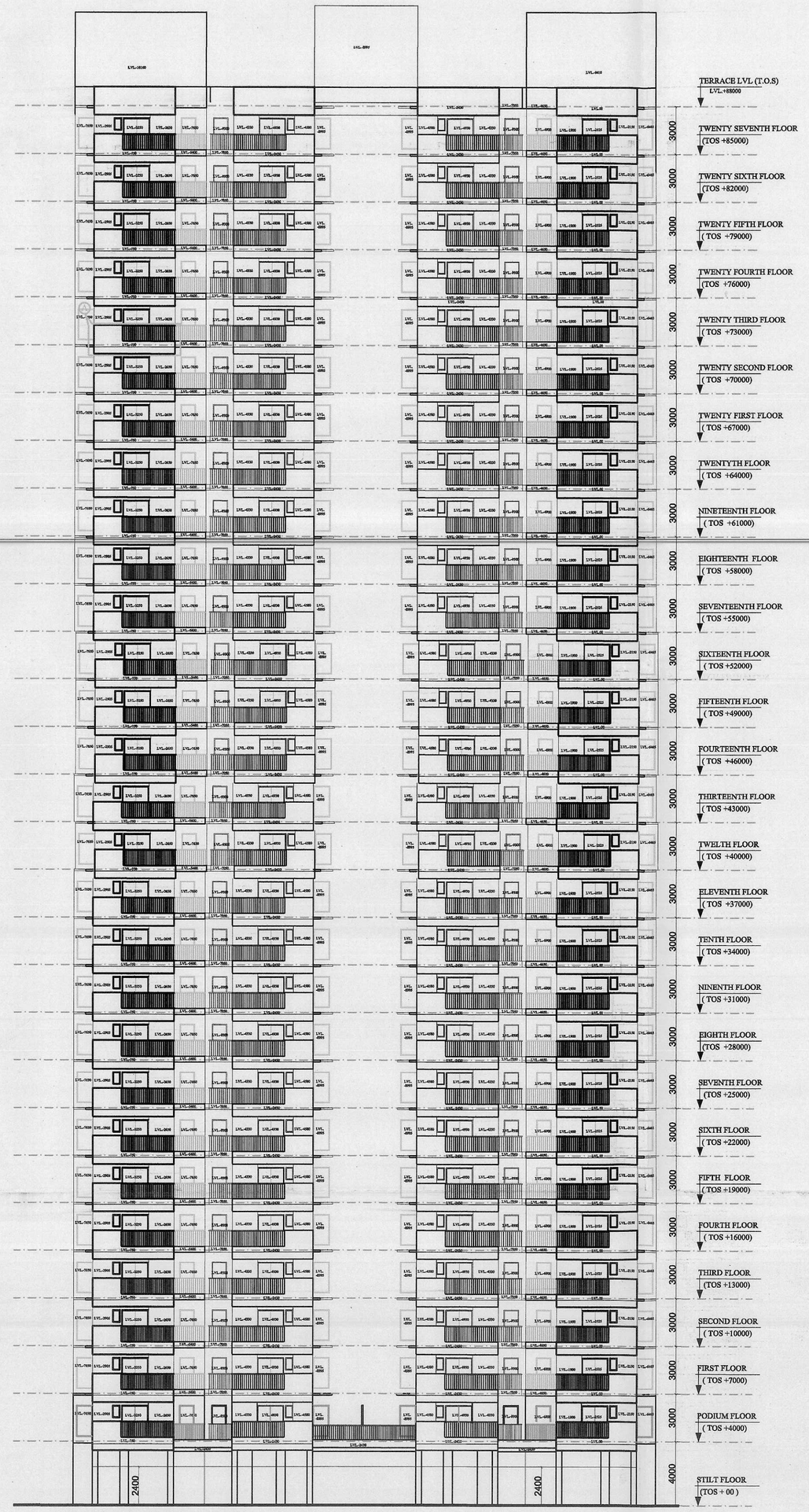

ROAD SIDE ELEVATION

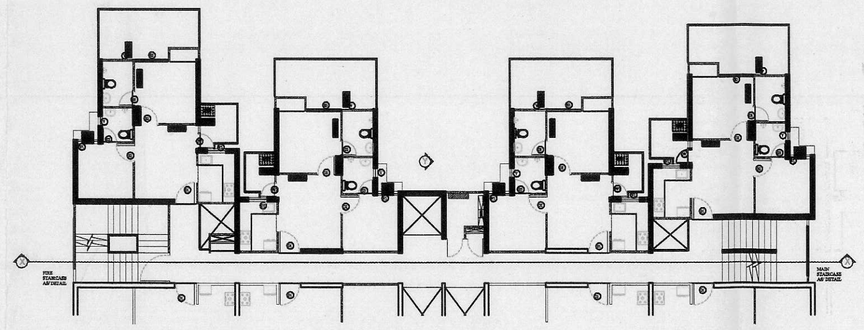

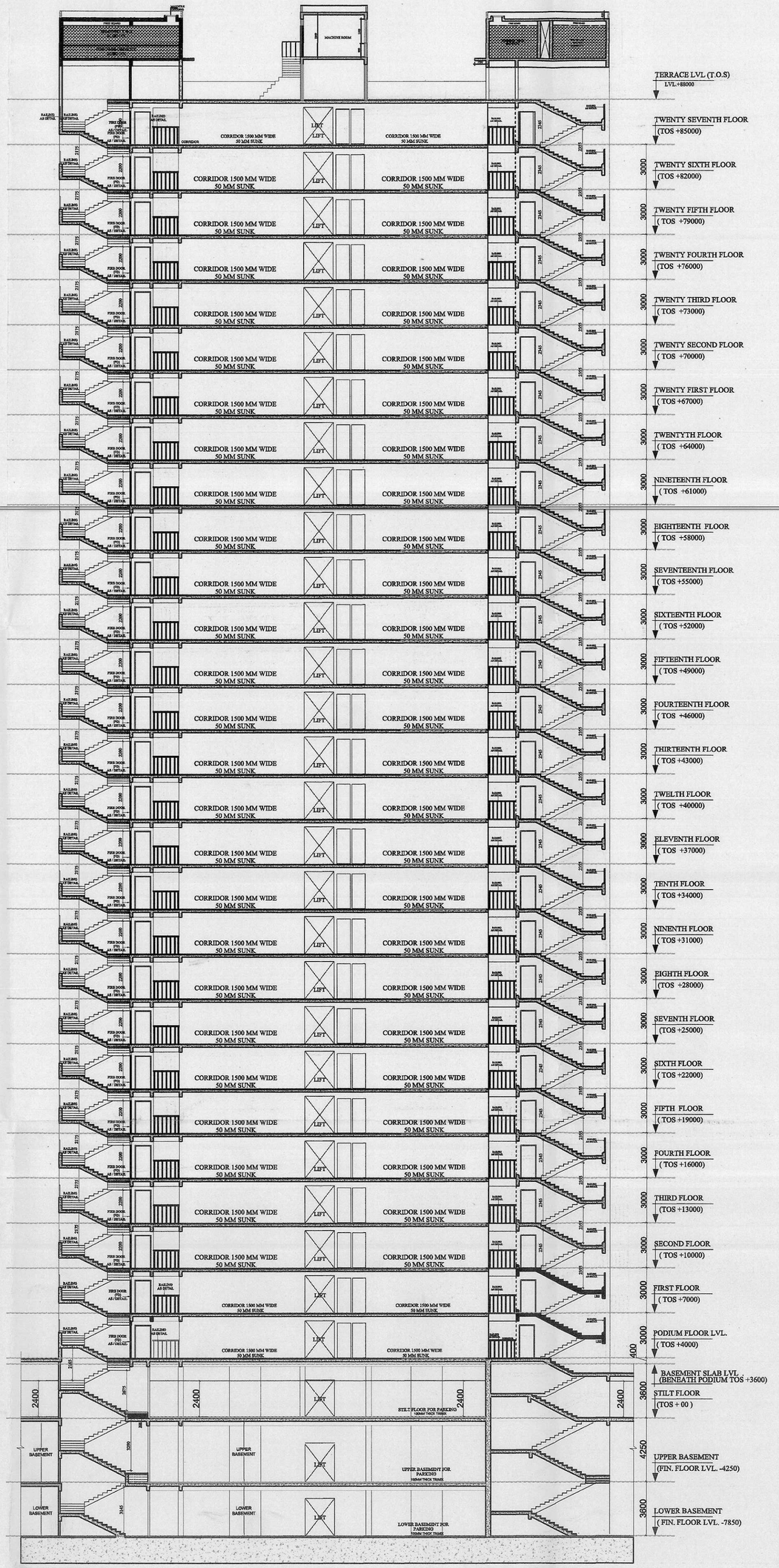

SECTION XX'

Greater Noida Industrial Dev. Authority
APPROVED
BP-372/18-05/2017
Vide Letter No. ..... Dated 22/9/17
Valid upto Dated 5 Years
DGM (Plng.)
Gen. Manager (Plng. & Arch.)
Drawing Checked & Verified By
Sr. Ex (Plng)

CLIENT : -
GAURSONS PROMOTERS PRIVATE LIMITED
Gaur Biz Park Plot No.-1, Abhay Khand-II,
Indirapuram, Ghaziabad

PROJECT : -
PROPOSED GROUP HOUSING PROJECT (GC-14)
GAUR CITY-2 AT PLOT NO - GC-12 & GC-14/GH-3,
SECTOR 16-C , GREATER NOIDA

■ REVISED SUBMISSION (GC-14)

SCALE : -

TITLE : -
ELEVATION & SECTION

OWNER'S SIGN	ARCHITECT SIGN
For GAURSONS PROMOTER PVT. LTD. Authorised Signatory	KAILASH AGARWAL ARCHITECT (CA-86-10089) Gaur Biz Park, Plot No.1 Abhay Khand-II, Indirapuram, Gzb.
BLOCK - D & N	DRG. NO. - RSD-18