

REPORT FORMAT: V-L1 (Basic) | Version: 6.0_2018

FILE NO. VIS(2022-23)-PL455-362-640

DATED: 29/11/2022

VALUATION REPORT

OF

RESIDENTIAL ESTATE

SITUATED AT

PROPERTY KNOWN AS CLIFF HALL ESTATE, TEHSIL- MUSSOORIE, DISTRICT
DEHRADUN

OWNER/S

MRS. GAVER THAPLIYAL W/O LATE MR. SUDHIR THAPLIYAL, MISS GEETA

THAPLIYAL D/O LATE MR. SATYA PRASAD THAPLIYAL, MISS NISHA THAPLIYAL &

MISS TUSHNA THAPLIYAL D/O LATE MR. SUDHIR THAPLIYAL

REPORT PREPARED FOR

CUSTOMER REQUIREMENT FOR THE HISTORICAL VALUE ASSESSMENT

■ Corporate Valuers

■ Business/ Enterprise/ Equity Valuations

■ Lender's Independent Engineers (LIE)

■ Techno Economic Valuers/ Consultants (TEV)

■ Agency for Specialized Account Monitoring (ASM)

■ Project Techno-Financial Advisors

■ Chartered Engineers

■ Industry/ Trade Rehabilitation Consultants

■ NPA Management

■ Panel Valuer & Techno Economic Consultants for PSU
Banks

****Important - In case of any query/ issue/ concern or escalation you may please contact Incident Manager @
valuers@rkassociates.org. We will appreciate your feedback in order to improve our service.**

**NOTE: As per IBA Guidelines please provide your feedback on the report within 15 days of its submission after which
report will be considered to be correct.**

CORPORATE OFFICE:

D-39, 2nd floor, Sector 2, Noida-201301

Ph - +91-0120-4110117, 4324647, +91 - 9958632707

E-mail - valuers@rkassociates.org | Website: www.rkassociates.org

VALUATION REPORT

MRS. GAVER THAPLIYAL W/O LATE MR. SUDHIR THAPLIYAL, MISS GEETA THAPLIYAL D/O MR.
SATYA PRASAD THAPLIYAL MISS NISHA THAPLIYAL & MISS TUSHNA THAPLIYAL D/O LATE MR.
SUDHIR THAPLIYAL

ASSET/ PROPERTY UNDER VALUATION

(No photographs of the subject property for Year 2012 is available with the owner)

SITUATED AT
PROPERTY KNOWN AS CLIFF HALL ESTATE, TEHSIL- MUSSOORIE, DISTRICT
DEHRADUN



VALUATION REPORT

MRS. GAVER THAPLIYAL W/O LATE MR. SUDHIR THAPLIYAL, MISS GEETA THAPLIYAL D/O MR.

SATYA PRASAD THAPLIYAL MISS NISHA THAPLIYAL & MISS TUSHNA THAPLIYAL D/O LATE MR.
SUDHIR THAPLIYAL

GENERAL DETAILS

1.	Report prepared for	Individual customer Miss Nisha Thapliyal			
2.	Name & Address of Organization	NA			
3.	Name of Customer	Miss Nisha Thapliyal			
4.	Credit Analyst	NA			
5.	Type of Loan	NA			
6.	Report Format	V-L1 (Basic) Version: 6.0_2018			
7.	Date of Valuation	29 November 2022			
8.	Date of Survey	20 November 2022			
9.	Date of Valuation for Historical value	As of 10 th July 2012			
10.	Type of the Property	Residential Estate/ Mansion			
11.	Type of Valuation	Residential Land & Building value			
12.	Report Type	Plain Asset Valuation			
13.	Surveyed in presence of	Representative	Mr. Satish Uniyal (☎:-70171 91080)		
14.	Purpose of Valuation	Customer Requirement for the Purpose of Historical Value Assessment			
15.	Scope of the Report	Non Binding Opinion on General Prospective Valuation Assessment of the Property identified by Property owner or through its representative			
16.	Out-of-Scope of the Report	a. Verification of authenticity of documents from originals or cross checking from any Govt. depts. is not done at our end. b. Legal aspects of the property are out-of-scope of this report. c. Identification of the property is only limited to cross verification from its boundaries at site if mentioned in the provided documents. d. Getting cizra map or coordination with revenue officers for site identification is not done at our end. e. Measurement is only limited upto sample random measurement. f. Measurement of the property as a whole is not done at our end. g. Drawing Map & design of the property is out of scope of the work.			
17.	Documents provided for perusal	Documents Requested		Documents Provided	Documents Reference No.
		Total 03 documents requested.		Total 03 documents provided.	03
		Property Title document		Sale Deed	Dated: 24/04/1978
		Property Title document		Sale Deed	Dated: 28/02/2022
		Will		Will	Dated: 24/04/2010
18.	Identification of the property	<input type="checkbox"/>	Cross checked from boundaries of the property mentioned in the deed		
		<input checked="" type="checkbox"/>	Done from name plate displayed on the property		
		<input checked="" type="checkbox"/>	Identified by the owner/ owner representative		
		<input type="checkbox"/>	Enquired from local residents/ public		
		<input type="checkbox"/>	Identification of the property could not be done properly		
		<input type="checkbox"/>	Survey was not done		
19.	Enclosures	I. Valuation Report as per RKA Format Annexure-1 II. R.K Associates Important Notes III. Valuer's Remark IV. Google Map V. Copy of Circle Rate (Circle Rate Notification for period 2012-13 is Notification no. 549/ Stamp/ 2012-13 dated 31.3.12 issued by Collector Dehradun) VI. Plinth Area rate- (As on 01.10.2012 issued by CPWD)			

VALUATION REPORT

MRS. GAVER THAPLIYAL W/O LATE MR. SUDHIR THAPLIYAL, MISS GEETA THAPLIYAL D/O MR.
SATYA PRASAD THAPLIYAL MISS NISHA THAPLIYAL & MISS TUSHNA THAPLIYAL D/O LATE MR.
SUDHIR THAPLIYAL

VALUATION REPORT AS PER RKA FORMAT – ANNEXURE 1

1.	Customer Details			
i.	Name	Miss Nisha Thapliyal (as per the documents provided to us by the client)		
ii.	Application No.	NA		
2.	Property Details			
i.	Address	Property Known as Cliff Hall Estate, Tehsil- Mussoorie, District Dehradun		
ii.	Nearby Landmark	Kincraig Petrol Pump		
iii.	Google Map	Enclosed with the Report		
		Coordinates or URL: 30°27'10.2"N 78°04'33.9"E		
iv.	Independent access to the property	Clear independent access is available		
v.	Type of ownership	Joint ownership		
vi.	Constitution of the Property	Free Hold		
vii.	Is the property merged or colluded with any other property	Yes		
		This is a very huge property and there is no demarcation of this property from any side since majority of this estate is covered with trees.		
3.	Document Details	Status	Name of Approving Auth.	Approval No.
i.	Layout Plan	No information provided	MDDA	NA
ii.	Building plan	No information provided	MDDA	NA
iii.	Construction Permission	No information provided	MDDA	NA
iv.	Legal Documents	Available	Sale Deed	
4.	Physical Details of the Property			
		North	South	East
i.	Adjoining Properties	Kincraig Library Motor Road (As of today)	Motor Road to Dehradun (As of today)	Motor road to Dehradun & Kincraig Estate (As of today)
				Shergarh & Jai Niwas Estate (As of today)
ii.	Are Boundaries matched	Boundaries are not clearly identifiable		
iii.	Plot demarcation	No		
iv.	Approved land Use	Residential & Private forest land as per property documents.		
v.	Type of Property	Residential Estate		
vi.	NA	NA	NA	NA
	Note: The subject property is a private forest land & old building in a averagely maintained condition			
vii.	Total no. of floors of the property	Single		
viii.	Floor on which the property is located	Ground		
ix.	Approx. age of the property	As per the information provided by owner the structure present is more than 100 years old. Partially renovated time to time.		
x.	Residual age of the property	The present structure has already exceeded its useful life.		
xi.	Type of structure	RCC load bearing structure.		
xii.	Condition of the Structure	Structural condition is poor as per visual inspection		
5.	Tenure/ Occupancy/ Possession Details			
i.	Property presently possessed/ occupied by	Vacant at the moment		
ii.	Status of Tenure	NA		
iii.	No. of years of occupancy	NA		
iv.	Relationship of tenant or owner	NA		
6.	Stage of Construction			
	If under construction then extent of completion	NA		

VALUATION REPORT

MRS. GAVER THAPLIYAL W/O LATE MR. SUDHIR THAPLIYAL, MISS GEETA THAPLIYAL D/O MR.

SATYA PRASAD THAPLIYAL MISS NISHA THAPLIYAL & MISS TUSHNA THAPLIYAL D/O LATE MR.

SUDHIR THAPLIYAL

7.	Violation in the property		
	a. Violation if any observed	b. Nature and extent of violation	c. Any other negativity, defect or drawback in the property
	NA	NA	No

8.	AREA DETAILS OF THE PROPERTY*		
i.	Land area (as per documents/ site survey, whichever is less) Considered		
	Area as per documents	Area as per site survey	Area considered for Valuation
	80,097 sq.mtr. (19.79 acres) {Private Forest Land (niji van kshetra) 72,097 sq.mtrs. + 8000 sq.mtrs. Residential land}	---	80,097 sq.mtr. (19.79 acres) {Private Forest Land (niji van kshetra) 72,097 sq.mtrs. + 8000 sq.mtrs. Residential land}
	Area adopted on the basis of	Property documents only since site measurement couldn't be carried out	
	Remarks & Observations	NA	
ii.	Constructed Covered Area (As per IS 3861-1966)		
	Area as per documents	Area as per site survey	Area considered for Valuation
	788.17 sq.mtr. /8483.78 sq.ft.	NA	788.17 sq.mtr. /8483.78 sq.ft.
	Area adopted on the basis of	Property documents only since site measurement couldn't be carried out	
	Remarks & Observations	NA.	

*Please see note in concluding comments.

9.	VALUATION ASSESSMENT				
A.	ASSESSMENT FACTORS				
i.	Valuation Type	Land & Building Value		Residential Land & Building Value	
ii.	Scope of the Valuation	Non binding opinion on the assessment of Plain Asset Valuation of the property identified to us by the owner or through his representative.			
iii.	Property Use factor	Current Use		Highest & Best Use	
		Residential		Residential	
iv.	Legality Aspect Factor (Refer clauses i & j of Point-10)	Positive as per documents produced to us.			
v.	Land Physical factors	Shape	Size	Level	Frontage to depth ratio
		Irregular	Large	Above Road Level	Not Applicable
vi.	Property location category factor	City Categorization	Locality Categorization	Property location classification	Floor Level
		Village	Poor	NA	NA
		Rural	Property within hilly area	NA	
				NA	
		Property Facing	North-East Facing		
vii.	New Development in surrounding area	None		NA	
viii.	Property overall usability Factor	Low			
ix.	Comment on Property Salability Outlook	In remote area, will be hard to sell.			
x.	Comment on Demand & Supply in the Market	The demand of the subject property is in accordance with the current use/ activity perspective only which is currently carried out in the property			
xi.	Sale transaction method assumed	Free market transaction at arm's length wherein the parties, after full market survey each acted knowledgeably, prudently and without any compulsion.			

VALUATION REPORT

MRS. GAVER THAPLIYAL W/O LATE MR. SUDHIR THAPLIYAL, MISS GEETA THAPLIYAL D/O MR.

SATYA PRASAD THAPLIYAL MISS NISHA THAPLIYAL & MISS TUSHNA THAPLIYAL D/O LATE MR.

SUDHIR THAPLIYAL

xii.	Best Sale procedure to realize maximum Value	Free market transaction at arm's length wherein the parties, after full market survey each acted knowledgeably, prudently and without any compulsion.
xiii.	Methodology/ Basis of Valuation	<p>Govt. Guideline Value: Rs.12,47,59,415/- estimated in the year 2012</p> <p>Market Value: NA</p> <ul style="list-style-type: none"> As per information gathered from the public domain & market survey, we came to know that the demand of the residential property in this locality is low currently and was low in the year 2012 as it is situated in remote rural area. This valuation report is for assessment of Historical value of year 2012, government issued guideline rate of 2012 is considered for this assessment. we have used Only Guideline/ Circle Rate Value approach. Same transaction rates are considered in the annexure below. This Land falls in the rural, undeveloped area of Mussoorie and this property is covered with forest from all sides. The subject property can be approached via Mussoorie-Chamba Road. This property was a pre-constructed property purchased by Thapliyal family in year ~1978, and renovated and some part constructed time to time. Construction rates has also been referred from CPWD rate for the year 2012. Same is annexed below in the report.
xiv.	References on prevailing market Rate/ Price trend of the property and Details of the sources from where the information is gathered (from property search sites & local information)	<p>1. Name: ---</p> <p>Contact No.: ---</p> <p>Nature of reference: ---</p> <p>Size of the Property: ---</p> <p>Location: ---</p> <p>Rates/ Price informed: ---</p> <p>Any other details/ Discussion held: ---</p>

B.		VALUATION CALCULATION		
a.		GUIDELINE/ CIRCLE VALUE		
i.	Land Value	Total Land Area considered as per documents/ site survey (whichever is less)	Prevailing Rates Range (During 2012)	Rates adopted (considering all characteristics & assessment factors of the property)
		80,097 sq.mtr. (19.79 acres) {Private Forest Land (niji van kshetra) 72,097 sq.mtrs. + 8,000 sq.mtrs. Residential land}	Rs.1,350/- per sq.mtr. for Private Forest Land (niji van kshetra) & Rs. 2,000/-per sq.mtr. for Residential Land	Rs.1,350/- per sq.mtr. for Private Forest Land (niji van kshetra) & Rs. 2,000/-per sq.mtr. for Residential Land
	Total Land Value (a)	= (8,000 sq.mtr. x Rs.2,000/- per sq.mtr.) + (72,097 sq.mtr. x Rs. 1,350/- per sq.mtr.)		
	Rs. 11,33,30,950/-			
ii.	Construction Depreciated Replacement Value	Structure Construction Value		
		Structure Type	Construction category	Age Factor
		RCC load bearing structure	Poor	Construction older than 100 years
		Rate range	Rate adopted	Covered Area
	Rs. 14,500/-	Rs. 14,500/-	788.17 sq.mtr. /8483.78 sq.ft.	
		= 788.17 sq.mtr. x Rs. 14,500/- per sq.mtr.		

VALUATION REPORT

MRS. GAVER THAPLIYAL W/O LATE MR. SUDHIR THAPLIYAL, MISS GEETA THAPLIYAL D/O MR.

SATYA PRASAD THAPLIYAL MISS NISHA THAPLIYAL & MISS TUSHNA THAPLIYAL D/O LATE MR.

SUDHIR THAPLIYAL

	Total Construction Depreciated Replacement Value (b)	Rs. 1,14,28,465/-		
iii.	TOTAL GUIDELINE/ CIRCLE RATE VALUE: (a+b)	Rs.12,47,59,415/-		
b.	PROSPECTIVE MINIMUM FAIR MARKET VALUE (AS ON 01.04.2012)			
i.	Land Value	Total Land Area considered as per documents/ site survey (whichever is less)	Prevailing Rates Range as on 2012 as per Circle rate	Rate adopted (considering all characteristics & assessment factors of the property)
		NA	No information	NA
	Total Land Value (a)		---	
ii.	Construction Depreciated Replacement Value	Structure cost/ Construction Value		
		Structure Type	Construction category	Age Factor
		RCC load bearing structure	Not Applicable	Construction older than 100 years
		Rate range	Rate adopted	Covered Area
	NA	---	---	
	Total Construction Depreciated Replacement Value Value (b)		NA	
iii.	Add extra for Architectural aesthetic developments, improvements (c) (add lump sum cost)		NA	
iv.	Add extra for fittings & fixtures (d) (doors, windows, wood work, cupboards, modular kitchen, electrical/ sanitary fittings)		NA	
v.	Add extra for services (e) (water, electricity, sewerage, main gate, boundary, lift, etc.)		NA	
vi.	TOTAL VALUE		Rs.12,47,59,415/-estimated in the year 2012	
vii.	Additional Premium if any		NA	
	Details/ Justification		NA	
viii.	Deductions charged if any		NA	
	Details/ Justification		NA	
ix.	TOTAL PROSPECTIVE FAIR MARKET VALUE#: (vi+vii+viii)		Rs.12,47,59,415/- estimated in the year 2012	
x.	Round Off		---	
xi.	EXPECTED REALIZABLE VALUE^ (@ ~15% less)		NA	
xii.	EXPECTED FORCED/ DISTRESS SALE VALUE* (@ ~25% less)		NA	
xiii.	VALUE FOR THE INSURANCE PURPOSE		NA	
xiv.	Justification for more than 20% difference in Market & Circle Rate	NA		
xv.	Concluding comments if any	1. This Valuation is carried out for the residential property for year- 2012.		

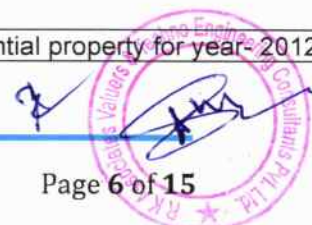

VALUATION REPORT

MRS. GAVER THAPLIYAL W/O LATE MR. SUDHIR THAPLIYAL, MISS GEETA THAPLIYAL D/O MR.

SATYA PRASAD THAPLIYAL MISS NISHA THAPLIYAL & MISS TUSHNA THAPLIYAL D/O LATE MR.

SUDHIR THAPLIYAL

		<ol style="list-style-type: none">This report is prepared based on the reported conditions and assumptions taken at our end for the period 2012.Valuation of the asset is done on the basis of as-is – where – is- basis as documents & facts provided by the owner representative.Any kind of unpaid statutory, utilities, lease, interest or any other pecuniary dues on the asset has not been factored in the Valuation.Secondary/ Tertiary costs related to asset transaction like Stamp Duty, Registration charges, Brokerage, Bank interest etc. pertaining to the sale/ purchase of this property are not considered while assessing the Market Value.As per the scope of the assignment, Value assessment is subject to <u>Assumptions, Remarks & Limiting Conditions mentioned in Point '7' below, R.K Associates Important Notes and Valuer's Remarks (Enclosure: 1) & other enclosed documents</u> with the Report which will remain part & parcel of the report. Without these enclosures/ documents report shall stand null & void.Area measurements considered in the Valuation Report pertaining to Land & Building is adopted from relevant approved documents or actual site measurement whichever is less. All area measurements are on approximate basis only.All area measurements are on approximate basis. Verification of the area measurement of the property is done based on sample random checking only.Area of the large land parcels of more than 2500 sq.mtr or of uneven shape, is taken as per property documents which has been <i>relied upon</i>.
--	--	---

10.	ASSUMPTIONS REMARKS LIMITING CONDITIONS
i.	Qualification in TIR/Mitigation Suggested, if any: <i>NA</i>
ii.	Is property SARFAESI compliant: <i>Yes</i>
iii.	Whether property belongs to social infrastructure like hospital, school, old age home etc.: <i>No</i>
iv.	Whether entire piece of land on which the unit is set up / property is situated has been mortgaged or to be mortgaged: <i>NA</i>
v.	Details of last two transactions in the locality/area to be provided, if available: <i>Information couldn't be found.</i>
vi.	Any other aspect which has relevance on the value or marketability of the property: <i>Property located in remote area</i>
a.	Information of the average market rates is taken based on the verbal market survey in the subject area from the local people, property agents, recent deals, demand-supply, internet postings which has been relied upon. No written record is generally available for such market information and only the verbal information has to be relied upon.
b.	Forced, compulsion, constraint, obligatory sales transactions data doesn't forms part of the Fair Market Valuation exercise.
c.	Sale transaction method of the asset is assumed as free market transaction while assessing Prospective Fair Market Value of the asset.
d.	This Valuation report is prepared based on the facts of the property on the date of the survey. However in future property Market may go down, property conditions may change or may go worse, Property reputation may differ, Property vicinity conditions may go down or become worse, Property market may change due to impact of Govt. policies or effect of World economy, Usability prospects of the property may change, etc. Hence before financing, Banker/ FI should take into consideration all such future risk and should loan conservatively to keep the advanced money safe in case of the downward trend of the property value.
e.	Valuation of the same asset/ property can fetch different values in different situations. For eg. Valuation of a running/ operational shop/ hotel/ factory will fetch better value and in case of closed shop/ hotel/ factory it will have considerable lower value. Similarly an asset sold directly by an owner in the market will fetch better value and if the same asset/ property is sold by any financier due to encumbrance on it will fetch lower value. Hence before

VALUATION REPORT

MRS. GAVER THAPLIYAL W/O LATE MR. SUDHIR THAPLIYAL, MISS GEETA THAPLIYAL D/O MR.

SATYA PRASAD THAPLIYAL MISS NISHA THAPLIYAL & MISS TUSHNA THAPLIYAL D/O LATE MR.

SUDHIR THAPLIYAL

financing, Banker/ FI should take into consideration all such future risks and should loan conservatively to keep the advanced money safe in case of any such situation.

- f. This report is prepared based on the copies of the documents/ information which interested organization or customer could provide to us out of the standard checklist of documents sought from them and further based on our assumptions and limiting conditions. All such information provided to us has been relied upon and we have assumed that it is true and correct. Verification or cross checking of the documents provided to us from the originals has not been done at our end. If at any time in future it's found or came to our knowledge that misrepresentation of facts or incomplete or distorted information has been provided to us then this report will automatically become null & void.
- g. Getting cizra map or coordination with revenue officers for site identification is not done at our end.
- h. All area measurements are on approximate basis. Verification of the area measurement of the property is done only based on sample random checking and not based on full scale measurement. Area of the large land parcels of more than 2500 sq.mtr or of uneven shape, is taken as per property documents which has been relied upon.
- i. Legal aspects for eg. ownership rights, lien, charge, mortgage, etc. are not considered in this report. It is assumed and taken into account that the concerned Bank/ Financial Institution has first got the legal verification cleared by the competent Advocate before requesting for the Valuation report. In case Valuation is obtained before taking legal scrutiny or opinion then it is expected from the Bank to inform back the Valuer timely about such change of rights on the property as soon as it comes into the notice of the Bank/ Financer which may affect their charge on the mortgage asset so that accordingly Valuation modification can be done only for that portion for which the Bank has complete charge/ rights.
- j. Investigation of title of the property and its legal right is beyond the scope of this report. If this property is offered as collateral security, then concerned financial institution is requested to verify & satisfy themselves on the ownership & legality of the property shown in this valuation report with respect to the latest legal opinion.
- k. Valuation is done for the property identified to us by the owner/ owner representative. Responsibility of identifying the correct property to the Valuer/ its authorized surveyor is solely of the client/ owner for which Valuation has to be carried out. At our end we can just cross verify the identification of the property with reference to the documents produced for perusal. Method by which identification of the property is carried out is also mentioned in the report clearly. It is requested from the Bank to cross check from their own records/ information if this is the same property for which Valuation has to be carried out to ensure that owner has not misled the Valuer company or misrepresented the property due to any vested interest.
- l. In India more than 70% of the geographical area is lying under rural/ remote/ non municipal/ unplanned area where the subject property is surrounded by vacant lands having no physical demarcation or having any display of property survey or municipal number / name plate on the property clearly. Even in old locations of towns, small cities & districts where property number is either not assigned or not displayed on the properties clearly and also due to the presence of multiple/ parallel departments due to which ownership/ rights/ illegal possession/ encroachment issues are rampant across India and due to these limitations at many occasions it becomes tough to identify the property with 100% surety from the available documents, information & site whereabouts and thus chances of error, misrepresentation by the borrower and margin of error always persists in such cases. To avoid any such chances of error it is advised to the Bank to engage municipal/ revenue department officials to get the confirmation of the property to ensure that the property shown to Valuer/ Banker is the same as for which documents are provided.
- m. If this Valuation Report is prepared for the Flat/ dwelling unit situated in a Group Housing Society or Integrated Township then it is assumed that the Banker or the concerned organization has satisfied themselves with the approval of the Group Housing Society/ particular floor & building before allotting the Valuation case to the Valuer company.
- n. Due to fragmented & frequent change in building/ urban planning laws/ guidelines from time to time, different laws/ guidelines between regions/ states and no strict enforceability of Building Bye-Laws in India specially in non-metro and scale b & c cities & Industrial areas, property owners many times extend or make changes in the covered area/ layout from the approved/ applicable limits. There are also situations where properties are decades old when there was no formal Building Bye-Laws applicable when the construction must have been done. Due to such discrete/ unplanned development in many regions sometimes it becomes tough to determine the exact lawful situation on ground for the Valuer. In case nothing specific is noted on the covered built-up area considered in the Valuation Report, the covered area present on the site as per site survey will be considered in the Valuation.
- o. In case of Valuation of Plant & Machinery or equipment, condition of machines is evaluated by visual observation only. No technical/ mechanical testing of any kind has been carried out at our end to ascertain the condition and efficiency of the machines. Valuation of Plant & Machinery is done on the basis of physical existence of the assets rather than their technical expediency.

VALUATION REPORT

MRS. GAVER THAPLIYAL W/O LATE MR. SUDHIR THAPLIYAL, MISS GEETA THAPLIYAL D/O MR.

SATYA PRASAD THAPLIYAL MISS NISHA THAPLIYAL & MISS TUSHNA THAPLIYAL D/O LATE MR.

SUDHIR THAPLIYAL

- p. Secondary/ Tertiary costs related to asset transaction like Stamp Duty, Registration charges, Brokerage, Bank interest, etc. pertaining to the sale/ purchase of this property are not considered while assessing the Market Value.
- q. Any kind of unpaid statutory, utilities, lease, interest or any other pecuniary dues on the asset has not been factored in the Valuation.
- r. Valuation is a subjective field and opinion may differ from consultant to consultant. To check the right opinion, it is important to evaluate the methodology adopted and various data point/ information/ factors/ assumption considered by the consultant which became the basis for the Valuation report before reaching to any conclusion.
- s. At the outset, it is to be noted that Value analysis of any asset cannot be regarded as an exact science and the conclusions arrived at in many cases will, of necessity, be subjective and dependent on the exercise of individual judgment. Given the same set of facts and using the same assumptions, expert opinions may differ due to the number of separate judgment decisions, which have to be made. Therefore, there can be no standard formulae to establish an indisputable exchange ratio. In the event of a transaction, the actual transaction value achieved may be higher or lower than our indicative analysis of value depending upon the circumstances of the transaction. The knowledge, negotiability and motivations of the buyers and sellers and the applicability of a discount or premium for control will also affect actual price achieved. Accordingly, our indicative analysis of value will not necessarily be the price at which any agreement proceeds. The final transaction price is something on which the parties themselves have to agree. However our Valuation analysis can definitely help the stakeholders to make them informed and wise decision about the Value of the asset and can help in facilitating the arm's length transaction.

11. DECLARATION

- i. The property was inspected by our authorized surveyor on 22 January 2022 by name AE Deepak Joshi in presence of representative Mr. Satish Uniyal (☎:-70171 91080)
- ii. The undersigned does not have any direct/indirect interest in the above property.
- iii. The information furnished herein is true and correct to the best of our knowledge.
- iv. This valuation report is carried out by our Engineering team on the request from **Ms. Tushna Thapliyal**

12.	Name & Address of Valuer company	Wealth Tax Registration No.	Signature of the authorized person
-----	----------------------------------	-----------------------------	------------------------------------

M/s R.K. Associates Valuers & Techno Engineering Consultants Pvt. Ltd. G-183, Preet Vihar, Delhi-110092

2303/ 1988

13. Enclosed Documents

- I. Valuer's Remark .
II. Google Map.
III. Copy of Circle Rate

14. Total Number of Pages in the Report with Enclosures

15

15. Engineering Team worked on the report

SURVEYED BY: AE Deepak Joshi

PREPARED BY: Eng. Arup Banerjee

REVIEWED BY: Eng. Ashish Sawe



VALUATION REPORT

MRS. GAVER THAPLIYAL W/O LATE MR. SUDHIR THAPLIYAL, MISS GEETA THAPLIYAL D/O MR.
SATYA PRASAD THAPLIYAL MISS NISHA THAPLIYAL & MISS TUSHNA THAPLIYAL D/O LATE MR.
SUDHIR THAPLIYAL

R.K ASSOCIATES IMPORTANT NOTES:

1. **DEFECT LIABILITY PERIOD** - In case of any query/ issue or escalation you may please contact Incident Manager by writing at valuers@rkassociates.org. We ensure 100% accuracy in the Calculations done, Rates adopted and various other data points & information mentioned in the report but still can't rule out typing, human errors or any other mistakes. In case you find any mistake, variation, discrepancy or inaccuracy in any data point of the report, please help us by bringing all such points into our notice in writing at valuers@rkassociates.org within 30 days of the report delivery, to get these rectified timely, failing which R.K Associates won't be held responsible for any inaccuracy in any manner. Also if we will not hear back anything from you within 30 days, we will assume that report is correct in all respect and no further claim of any sort will be entertained thereafter. We would welcome and appreciate your feedback & suggestions in order to improve our services.
2. **COPYRIGHT FORMAT** - This report is prepared on the copyright format of R.K Associates to serve our clients in the best possible way. Legally no one can copy or distribute this format without prior approval from R.K Associates. It is meant only for the organization as mentioned on the cover page of this report. Distribution or use of this format other than R.K Associates will be seen as unlawful act and necessary legal action can be taken against the defaulters.

IF REPORT IS USED FOR BANK/ FIs

NOTE: As per IBA Guidelines in case the valuation report submitted by the valuer is not in order, the banks / FIs shall bring the same to the notice of the valuer within 15 days of submission for rectification and resubmission. In case no such communication is received, it shall be presumed that the valuation report has been accepted.

At our end we have not verified the authenticity of any documents provided to us. Bank is advised to verify the genuineness of the property documents before taking any credit decision.



MRS. GAVER THAPLIYAL W/O LATE MR. SUDHIR THAPLIYAL, MISS GEETA THAPLIYAL D/O MR.

SATYA PRASAD THAPLIYAL MISS NISHA THAPLIYAL & MISS TUSHNA THAPLIYAL D/O LATE MR.

SUDHIR THAPLIYAL

ENCLOSURE: 1 – VALUER'S REMARKS

1.	Fair Market Value[#] suggested by the competent Valuer is that prospective estimated amount of the subject asset/ property in his expert & prudent opinion without any prejudice after he has carefully & exhaustively evaluated all the facts & information related to the subject asset at which the subject asset/ property should be exchanged between a willing buyer and willing seller at an arm's length transaction after proper marketing, wherein the parties, each acted knowledgeably, prudently and without any compulsion on the date of the Valuation.
2.	Realizable Value[^] is the minimum prospective value of the property which it may be able to realize at the time of actual property transaction factoring in potential prospects of deep negotiations carried out between the buyer & seller for ultimately finalizing the transaction. Realizable value may be 10-20% less of the Fair Market Value depending on the various salability prospects of the subject property.
3.	Forced/ Distress Sale Value[*] is the value when the property has to be sold due to any compulsion or constraint like financial encumbrances, dispute, as a part of a recovery process, any defect in the property, having unclear title or any such sort of condition or situation. In this type of sale minimum disposable value is assessed which varies from 20-35% less from the Fair Market Value based on the nature, size & salability prospects of the property. In this type of sale negotiation power of the buyer is always more than the seller and eagerness of selling the property is more than buying it. Therefore the Forced/ Distress Sale Value always fetches less value.
4.	Best rates are rationally adopted based on the facts of the case came to our knowledge during the course of the assignment considering many factors like nature of the property, size, location, approach, market situation and trends.
5.	Construction rates are adopted based on present replacement cost of construction and calculating applicable depreciation & deterioration factor as per its existing condition, specifications based on the visual observation of the structure. No structural, physical tests have been carried out in respect of it.
6.	This Valuation report is prepared based on the facts of the property on the date of the survey. However in future property Market may go down, property conditions may change or may go worse, Property reputation may differ, Property vicinity conditions may go down or become worse, Property market may change due to impact of Govt. policies or effect of World economy, Usability prospects of the property may change, etc. Hence before financing, Banker/ FI should take into consideration all such future risk and should loan conservatively to keep the advanced money safe in case of the downward trend of the property value.
7.	Valuation of the same asset/ property can fetch different values in different situations. For eg. Valuation of a running/ operational shop/ hotel/ factory will fetch better value and in case of closed shop/ hotel/ factory it will have considerable lower value. Similarly an asset sold directly by an owner in the market will fetch better value and if the same asset/ property is sold by any financier due to encumbrance on it will fetch lower value. Hence before financing, Banker/ FI should take into consideration all such future risk and should loan conservatively to keep the advanced money safe in case of any such situation.
8.	No employee or member of R.K Associates has any direct/ indirect interest in the property.
9.	Sale transaction method of the asset is assumed as free market transaction while assessing Fair Prospective Market Value of the asset.
10.	Area measurements considered in the Valuation Report pertaining to Land & Building is adopted from relevant approved documents or actual site measurement whichever is less. All area measurements are on approximate basis only.
11.	This report is having limited scope as per its fields to provide only the general basic idea of the value of the property prevailing in the market based on the documents/ data/ information provided by the client. The suggested value should be considered only if transaction is happened as free market transaction.
12.	The condition assessment and the estimation of residual economic life of the structure is based on the visual observations and appearance found during the site survey. We have not carried out any structural design or stability study; nor carried out any physical tests to assess structural integrity & strength.
13.	This report is prepared based on the copies of the documents/ information which interested organization or customer could provide to us out of the standard checklist of documents sought from them and further based on our assumptions and limiting conditions. All such information provided to us has been relied upon and we have assumed that it is true and correct. Verification or cross checking of the documents provided to us from the originals has not been done at our end. If at any time in future it's found or came to our knowledge that misrepresentation of facts or incomplete or distorted information has been provided to us then this report will automatically become null & void.



VALUATION REPORT

MRS. GAVER THAPLIYAL W/O LATE MR. SUDHIR THAPLIYAL, MISS GEETA THAPLIYAL D/O MR.

SATYA PRASAD THAPLIYAL MISS NISHA THAPLIYAL & MISS TUSHNA THAPLIYAL D/O LATE MR.

SUDHIR THAPLIYAL

14.	Investigation of title of the property and its legal right is beyond the scope of this report. If this property is offered as collateral security, then concerned financial institution is requested to verify & satisfy themselves on the ownership & legality of the property shown in this valuation report with respect to the latest legal opinion.
15.	Value varies with the Purpose/ Date/ Condition of the market. This report should not to be referred if any of these points are different from the one mentioned aforesaid in the Report. The Value indicated in the Valuation Report holds good only upto the period of 3 months from the date of Valuation.
16.	Analysis and conclusions adopted in the report are limited to the reported assumptions, conditions and information came to our knowledge during the course of the work.
17.	This report is prepared on the RKA V-L3 (Medium) Valuation format as per the client requirement, charges paid and the time allotted. This report is having limited scope as per its fields to provide only the general estimated basic idea of the value of the property prevailing in the market based on the information provided by the client. The Valuation assessed in this Valuation Report should hold good only if transaction is happened as per free market transaction. No detailed analysis or verification of the information is carried upon pertaining to the value of the subject property. No claim for any extra information will be entertained whatsoever be the reason. For any extra work over and above the fields mentioned in the report will have an extra cost which has to be borne by the customer.
18.	This is just an opinion report and doesn't hold any binding on anyone. It is requested from the concerned Client/ Bank/ Financial Institution which is using this report for mortgaging the property that they should consider all the different associated relevant & related factors also before taking any business decision based on the content of this report.
19.	All Pages of the report including annexures are signed and stamped from our office. In case any paper in the report is without stamp & signature then this should not be considered a valid paper issued from this office.
20.	Defect Liability Period is 30 DAYS . We request the concerned authorized reader of this report to check the contents, data and calculations in the report within this period and intimate us in writing if any corrections are required or in case of any other concern with the contents or opinion mentioned in the report. Corrections only related to typographical, calculation, spelling mistakes will be entertained within the defect liability period. No request for any illegitimate value revision, date change or any other change will be entertained other than the one mentioned above.
21.	R.K Associates encourages its customers to give feedback or inform concerns over its services through proper channel at valuers@rkassociates.org in writing within 30 days of report delivery. After this period no concern/ complaint/ proceedings in connection with the Valuation Services can be entertained due to possible change in situation and condition of the property.
22.	Our Data retention policy is of ONE YEAR . After this period we remove all the concerned records related to the assignment from our repository. No clarification or query can be answered after this period due to unavailability of the data.
23.	This Valuation report is governed by our (1) Internal Policies, Processes & Standard Operating Procedures, (2) R.K Associates Quality Policy, (3) Valuation & Survey Best Practices Guidelines formulated by management of R.K Associates, (4) Information input given to us by the customer and (4) Information/ Data/ Facts given to us by our field/ office technical team. Management of R.K Associates never gives acceptance to any unethical or unprofessional practice which may affect fair, correct & impartial assessment and which is against any prevailing law. In case of any indication of any negligence, default, incorrect, misleading, misrepresentation or distortion of facts in the report then it is the responsibility of the user of this report to immediately or atleast within the defect liability period bring all such act into notice of R.K Associates management so that corrective measures can be taken instantly.
24.	R.K Associates never releases any report doing alterations or modifications from pen. In case any information/ figure of this report is found altered with pen then this report will automatically become null & void.
25.	If this report is prepared for the matter under litigation in any Indian court, no official or employee of R.K Associates will be under any obligation to give in person appearance in the court as a testimony. For any explanation or clarification, only written reply can be submitted on payment of charges by the plaintiff or respondent which will be 10% of the original fees charged where minimum charges will be Rs.2500/-.



VALUATION REPORT

MRS. GAVER THAPLIYAL W/O LATE MR. SUDHIR THAPLIYAL, MISS GEETA THAPLIYAL D/O MR.
SATYA PRASAD THAPLIYAL MISS NISHA THAPLIYAL & MISS TUSHNA THAPLIYAL D/O LATE MR.
SUDHIR THAPLIYAL

ENCLOSURE: 2 – GOOGLE MAP LOCATION

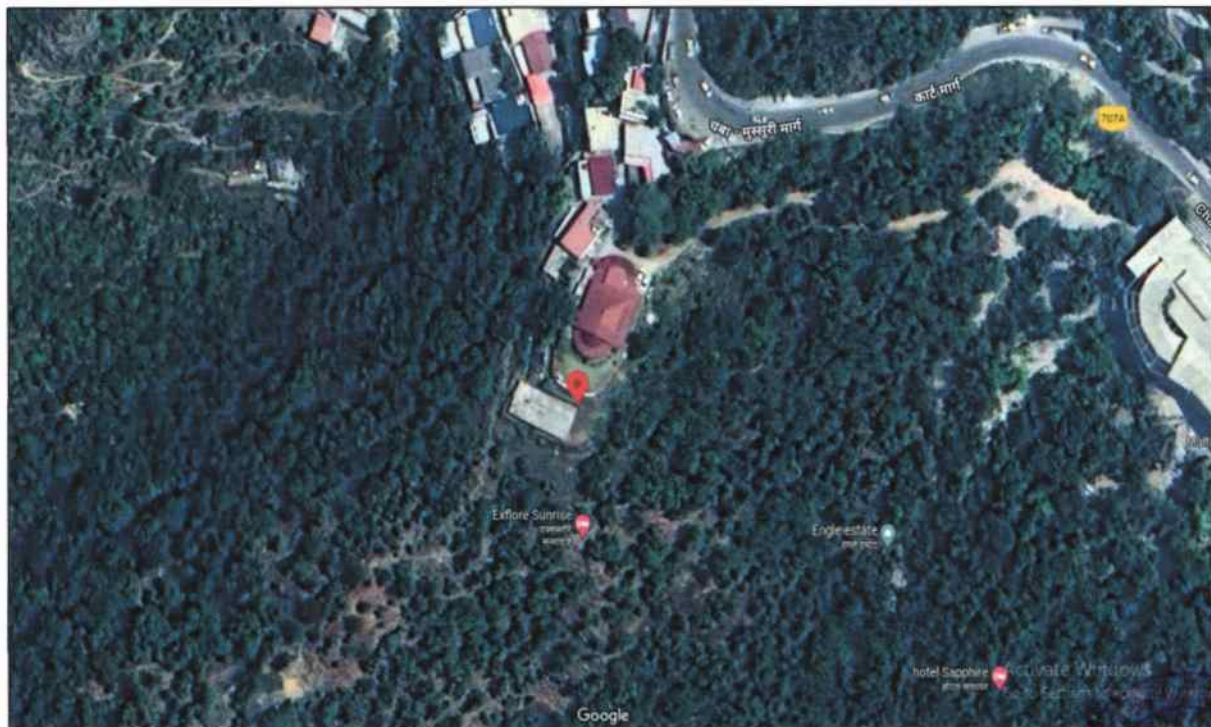

ENCLOSURE: 3 – COPY OF CIRCLE RATE OF YEAR 2012

(6)
सामान्य अनुदेशिका
टिप्पणी

क्रमांक	विवरण
1-	यह मूल्यांकन सूची का भाग है।
2-	मसूरी नगरपालिका क्षेत्र में स्थित निजी वन क्षेत्रों में यह भूमि जिसमें पहले से आबादा नहीं है और जिस पर वन सरकारी अधिनियम के अन्तर्गत गैर वानिकी प्रयोग निषिद्ध है, भूमि की दर रुपये 1,350/- प्रति वर्गमीटर होगी।
3-	उप प्रो वित्त निगम, उप प्रो आवास विकास बॉरड, विकास प्राधिकरण, औद्योगिक प्राधिकरण, निगमों एवं अन्य संस्थाओं द्वारा अन्तर्गत परिसरों में हेतु उक्त संस्थाओं द्वारा निर्धारित विलेखों के अन्तर्गत निहित सम्पत्ति का बाजार मूल्य संस्थाओं के द्वारा निर्धारित बाजार मूल्य के बराबर होगा।
4-	मूल्यांकन सूची में वर्णित प्रमुख/मुख्य मार्गों पर पड़ने वाले समस्त 1. नगरीय क्षेत्र 2. नगर निगम/नगर पालिका/नगर पंचायत में पूर्ण रूप से सम्मिलित क्षेत्र 3. बाणिज्यिक क्षेत्र 4-अर्द्ध नगरीय क्षेत्र 5. ग्रामीण क्षेत्र 6. औद्योगिक क्षेत्र की सम्पत्तियों के अन्तर्गत विलेख पर सम्पत्ति के प्रमुख/मुख्य मार्ग से 50 मीटर के अन्तर्गत होने की स्थिति में प्रमुख/मुख्य मार्ग/क्षेत्र विशेष में निर्धारित उच्चतम दरों के अनुरूप मूल्यांकन किया जाएगा। अन्तर्गत क्षेत्र की कोई सीमा नहीं होगी।
5-	सूची में वर्णित प्रमुख/मुख्य मार्गों के दोनों ओर 350 मीटर की दूरी तक के खसरा नम्बर जो सूची में वर्णित हैं उनसे संबंधित विलेखों के मूल्यांकन हेतु प्रमुख मार्ग/क्षेत्र विशेष की प्रवृत्त दरें जो भी उच्च हों, प्रभावी होंगी। जनपद में जिन प्रमुख/मुख्य मार्गों के दोनों ओर के खसरा नम्बर सूची में वर्णित नहीं किये गये हैं, उन क्षेत्रों में सड़क मार्ग के दोनों ओर 350 मीटर की दूरी तक प्रमुख मार्ग/मुख्य मार्ग/क्षेत्र विशेष की प्रवृत्त दरें, प्रभावी होंगी। अन्तर्गत क्षेत्र की कोई सीमा नहीं होगी। (खसरा नम्बरों की सूची संलग्न है)
6-	भूमि/सम्पत्ति के अन्तर्गत पर सड़क दर सूची में उल्लिखित कालोनी की दशा में सम्बन्धित कालोनी के नाम का उल्लेख करना अनिवार्य होगा एवं तदनुसार विलेख के द्वारा अन्तर्गत भूमि/सम्पत्ति का मूल्यांकन कालोनी/क्षेत्र की निर्धारित दरों में जो भी उच्च हो के अनुसार किया जाएगा। अन्यथा स्थिति में विलेख में यह उल्लेख करना अनिवार्य होगा कि अन्तर्गत भूमि/सम्पत्ति मूल्यांकन सूची में वर्णित कालोनियों/मोहल्लों/क्षेत्रों में स्थित नहीं है।
7-	विलेख में वर्णित भूमि/सम्पत्ति के आवासीय/औद्योगिक/गैर बाणिज्यिक भवन होने की स्थिति में भवनों के निर्माण स्तर के सम्बन्ध में सम्बन्धित स्वीकृति/प्राधिकारी/संस्था/विकास प्राधिकरण द्वारा जिस श्रेणी का मानचित्र स्वीकृत हो उसका विलेख में उल्लेख किया जाना अनिवार्य होगा। इसके अतिरिक्त विलेख में भूखण्ड का क्षेत्रफल, कुल निर्मित क्षेत्रफल अंकित किये जाने के साथ भवन का स्वीकृत मानचित्र/माप्यता प्राप्त मानचित्रकार द्वारा निर्मित मानचित्र लगाया जाना तथा निर्माण श्रेणी के संबंध में श्रेणी प्रथम-आरबीसीसी, श्रेणी द्वितीय-आरबीसीसी, श्रेणी तृतीय-टीनपोरा, फ्लैट्स होने का उल्लेख किया जाना अनिवार्य होगा।
8-	औद्योगिक/बाणिज्यिक/आवासीय भवनों के मूल्यांकन में कोई छस मूल्य देय नहीं होगा।

(डा० नीरज खरवाल)
अपर जिलाधिकारी (वित्त एवं राजस्व)
देहरादून

16.	हरनाम सिंह रोड, से काला स्कूल गेट तक का आयाम क्षेत्र	2750	1900	3300	110	100	80	80
17.	गांधी द्वार के किंगडम मोटर मार्ग से 200 मीटर दूरी के पश्चात तथा देहरादून की ओर तथा आई. टी. बी.पी. का क्षेत्र तथा कार्टमैकेन्जी रोड नाग देवता मन्दिर का क्षेत्र गांधी द्वार तथा उक्त मोटर मार्ग के दोनों ओर की भूमि 200 मीटर की परिधि में (हुसैनगंज, क्लिक हाल इस्टेट व हैम्पटन कोर्ट स्कूल क्षेत्र)	2000	1750	2450	110	100	80	80
18.	होटल सोलेटयर प्लाजा के बाद से किंगडम मोटर मार्ग पर दोनों ओर 200 मीटर की परिधि में किंगडम से नीचे घनानन्द राइका के पश्चात देहरादून की ओर धोबीघाट का क्षेत्र नगर पालिका सीमा मसूरी के भीतर	2600	2000	4600	110	100	80	80
19.	धोबीघाट मसूरी झील के पश्चात ग्राम भट्टा तक नगर पालिका सीमा में	2500	2000	4600	110	100	80	80
20.	भट्टा गाँव नगर पालिका सीमा के अन्दर के भाग के लिए मार्ग के दोनों ओर का भाग	2500	2000	4600	110	100	80	80
21.	होटल नन्दविला से आगे कैम्पस बैंक रोड पर बहुगुणा पार्क से पूर्व तक	2550	1900	3300	110	100	80	80
22.	पिक्चर पैलेस से लण्डीर बाजार का पूरा क्षेत्र अनुपम होटल तक	2250	2150	3500	110	100	80	80
23.	घंटाघर लण्डीर से साउथ रोड होकर सिविल अस्पताल, वाईन वर्ग ऐलन स्कूल एवं बाला हिसार क्षेत्र (पुराना राजपुर रोड)	1750	1650	2400	110	100	80	80

(डा० नीरज खरवाल)
अपर जिलाधिकारी (वित्त एवं राजस्व)
देहरादून

VALUATION REPORT

MRS. GAVER THAPLIYAL W/O LATE MR. SUDHIR THAPLIYAL, MISS GEETA THAPLIYAL D/O MR.
SATYA PRASAD THAPLIYAL MISS NISHA THAPLIYAL & MISS TUSHNA THAPLIYAL D/O LATE MR.
SUDHIR THAPLIYAL

PLINTH AREA RATES

3

PLINTH AREA RATES AS ON 01.10.2012

ANNEXURE - 1

S. No.	Description	Office/College/Hospital	Schools	Hostels	Residential
1	2	3	4	5	6
1.0 (A)	RCC FRAMED STRUCTURE (Specifications as per Annexure -II)	Rates in Rs. per sq. metre			
1.1(A)	RCC framed structure upto six storeys				
1.1.1(A)	Floor ht. 3.35 mtr.	23500	17000		
1.1.2 (A)	Floor ht. 2.90 mtr.			16500	16000
1.0(B)	RCC FRAMED STRUCTURE (Normal Buildings) (Specifications as per Annexure -V)				
1.1 (B)	RCC framed structure upto six storeys				
1.1.1(B)	Floor ht. 3.35 mtr.	19000	15300		
1.1.2 (B)	Floor ht. 2.90 mtr.			15000	14500
1.2	EXTRAS FOR				
1.2.1	Every additional storey over six storeys upto nine storeys	560	560	560	560
1.2.2	Every additional storey over nine storeys upto twelve storeys	580	580	580	580
1.2.3	Every 0.3 mt. additional height of floor above normal floor height of 3.35 mt./ 2.90 mts.	270	270	270	270
1.2.4	Every 0.3 mt. higher plinth over normal plinth height of 0.6 mt. (on G.F. area only)	270	270	270	270
1.2.5	Every 0.30 mt. deeper foundations over normal depth of 1.20 metre (on G.F. area only)	270	270	270	270
1.2.6	Making stronger foundations to take load of one additional floor at a later date (on area of additional floor only)	2270	2270	2270	2270
1.2.7	Strip foundations in poor soil having bearing capacity less than 10 tonnes/ sqmt. (on G.F. area only)	530	530	530	530
1.2.8	Resisting Earthquake forces	1140	1140	1140	1140
1.2.9	R.C.C. Raft foundations (ground floor only)	6450	6450	6450	6450

Source- <https://cpwd.gov.in/newsitem/latestnewspdf/PAR2012.pdf>

