

Regd. No. 6097

# M.V.P. Consultants & Associates

VALUER OF FIXED ASSETS, ARCHITECTURAL AND STRUCTURAL DESIGN, AUTHORISED STRUCTURE ENGINEER, CONSULTANT  
FOR HYDRO POWER PROJECTS, ENVIRONMENT AND POLLUTION CONTROL AND ENVIRONMENTAL IMPACT ASSESSMENT

OFFICE : 203, TARA PLACE, NAINITAL ROAD, HALDWANI - 263139 (NAINITAL) UK

Ref. No. VOL/MVP/01-4814(A)

Dated 29/11/2022

## APPENDIX Structural Stability Certificate

### \*STRUCTURAL STABILITY CERTIFICATE

Project Name:- PROPOSED EWS GROUP HOUSING UNDER PMAY AT MATKOTA

Block Detail:-15 Blocks

Number of units:-928

Level of Construction:- Plinth (3 Blocks Completed)

I J.C. Belwal, 203 Tara Place, Nainital Road, Haldwani, Regd No. DOH-UK/G-I/ASE-12/2022 having been duly appointed as Structural Engineer by Shri, M/S Ojas Buildwell Pvt. Ltd. for carrying out structural design and supervision of the construction of PMAY Group Housing with total number of 928 EWS units in 15 Blocks at Matkota, within the jurisdiction of Uttarakhand Awas Evam Vikas Parishad and having given the Structural Liability Certificate at the time of obtaining building permission, do hereby certify as under:-

1. That I have inspected and carried out the structural design of the above referred project upto G+3 Level of Building with the following BIS Codes;  
IS 456:2000, IS 1893 : 2016, IS 13920 : 2016
2. That the structural work has been executed by the owner, as per the structural drawings prepared by me and under my supervision.
3. I Certify that the Structure of 3 No. Block (Block A, Block B, Block C) erected upto Plinth level of the building is to satisfaction and fulfill all norms and structural safety requirements for all situation including natural disasters as applicable as stipulated in National Building Code and other Relevant Code IS 456:2000, IS 1893 : 2016, IS 13920 : 2016 ; and the information given therein is factually correct to the best of my knowledge.
4. I undertake responsibilities with regards to supervision of works at each stage of construction.
5. That the building is structurally safe and fit for occupation.

I am enclosing complete set of records.

Place:- Haldwani

Date:- 29.11.2022

Signature of Developer

Seal:

Address:

Reg. No:

Signature of Architect:

Seal:

Address:

Reg. No:

J.C. Belwal  
B.Tech, FIE, FIV, F.A. Struct-E, LM-ICI, LM-IRC  
Authorised Structural Engineer (ASE)  
Regd. No DOH-UK/G-I/ASE-12/2022  
203 Tara Place, Nainital Road, Haldwani  
Uttarakhand Mo.-9997774711

Signature

Structural Engineer Seal with Name:

J.C. Belwal

Address: 203, Tara Place Nainital

Road, Haldwani

Reg. No: DOH-UK/G-I/ASE-12/2022

GARG & ASSOCIATES  
48, REGAL BUILDING  
CONNAUGHT PLACE  
NEW DELHI-110001  
GAGAN GARG  
CA-No.-99/25499



**NAME OF WORK: PROPOSED EWS GROUP HOUSING UNDER PMAY AT MATKOTA**



**VIEW OF BLOCKS (PLINTH LEVEL CONSTRUCTION)**



**VIEW OF PLINTH BEAMS**

**J. C. Belwal**  
B. Tech, FIE, FIV, F-IA Struct-E, LM-ICI, LM-IRC  
Authorised Structural Engineer (ASE)  
Regd. No DOH-UK/G-I/ASE-12/2022  
203, Taraplace, Nainital Road, Haldwani  
Distt.-Nainital (Uttarakhand) Mo.-9997774711



**NAME OF WORK: PROPOSED EWS GROUP HOUSING UNDER PMAY AT MATKOTA**

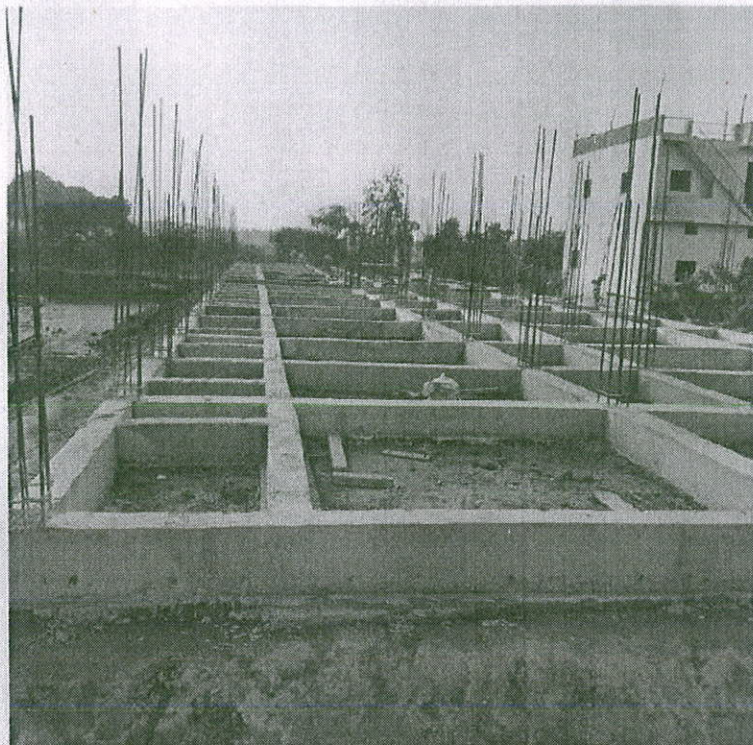

**VIEW OF BLOCKS (PLINTH LEVEL CONSTRUCTION)**



**VIEW OF PLINTH BEAMS**

**J. C. Belwal**  
B. Tech, FIE, FIV, F-3A Struct-E, LM-ICI, LM-IRC  
Authorised Structural Engineer (ASE)  
Regd. No DOH-UK/G-I/ASE-12/2022  
203, Tara place, Nainital Road, Haldwani  
Distt.-Nainital (Uttarakhand) Mo.-9997774711