

REPORT FORMAT: V-L2 (Medium - SBI) | Version: 12.0_Nov.2022

CASE NO.VIS (2022-23)-PL669-560-934

Dated: 28.02.2023

FIXED ASSETS VALUATION REPORT

OF

NATURE OF ASSETS	LAND & BUILDING
CATEGORY OF ASSETS	INDUSTRIAL
TYPE OF ASSETS	INDUSTRIAL PROJECT LAND & BUILDING

SITUATED AT

PLOT OF LAND NO. B-13, SECTOR-58, PHASE-III, NOIDA, DISTRICT-GAUTAM
BUDH NAGAR, UTTAR PRADESH

REPORT PREPARED FOR

■ Corporate Valuers STATE BANK OF INDIA, SME SECTOR-18, NOIDA

■ Business/ Enterprise/ Equity Valuations

***Important - In case of any query/ issue or escalation you may please contact Incident Manager*

■ Lender's Independent Engineer (LIE) *valuers@rkassociates.org. We will appreciate your feedback in order to improve our services.*

■ Techno Economic Viability Consultants (TEV) *NOTES: As per RBI Guidelines please provide your feedback on the report within 15 days of its submission after which report will be considered to be correct.*

■ Agency for Specialized Account Monitoring (ASM) *Valuation Terms of Services & Valuer's Important Remarks are available at www.rkassociates.org for reference.*

■ Project Techno-Financial Advisors

■ Chartered Engineers

■ Industry/ Trade Rehabilitation Consultants

■ NPA Management

■ Panel Valuer & Techno Economic Consultants for PSU
Banks

CORPORATE OFFICE:

D-39, 2nd floor, Sector 2, Noida-201301

Ph - +91-0120-4110117, 4324647, +91 - 9958632707

E-mail - valuers@rkassociates.org | Website: www.rkassociates.org

PART A

SNAPSHOT OF THE ASSET/ PROPERTY UNDER VALUATION

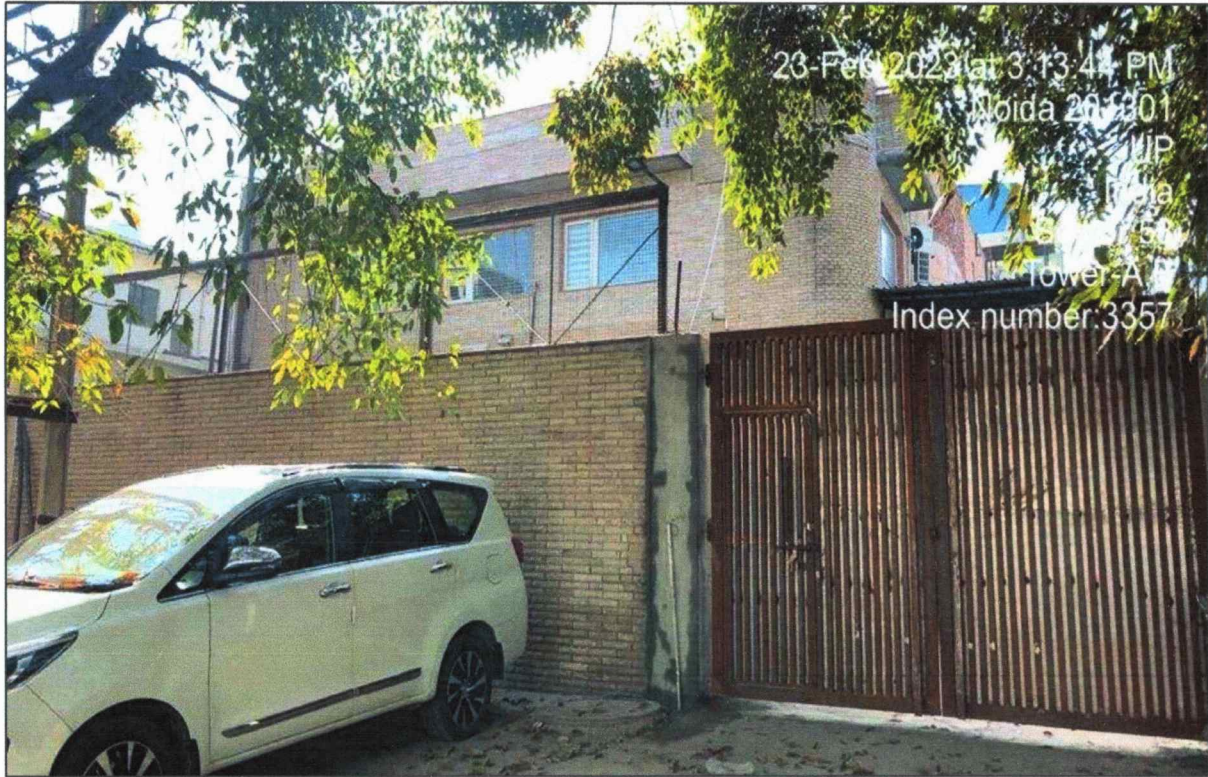

**PLOT OF LAND NO. B-13, SECTOR-58, PHASE-III, NOIDA, DISTRICT-GAUTAM
BUDH NAGAR, UTTAR PRADESH**

Handwritten signature



PART B**SBI FORMAT OF OPINION REPORT ON VALUATION**

Name & Address of Branch	State Bank of India, SME Sector-18, Noida
Name of Customer (s)/ Borrower Unit	M/s. Ashish Pumps Pvt. Ltd.
Work Order No. & Date	Dated 21 st February, 2023

S.NO.	CONTENTS	DESCRIPTION		
1.	INTRODUCTION			
a.	Name of Property Owner	M/s. Ashish Pumps Pvt. Ltd.		
	Address & Phone Number of the Owner	Address: 4th Floor, Satyam Cinema Building, Ranjeet Nagar, New Delhi		
b.	Purpose of the Valuation	For Periodic Re-valuation of the mortgaged property		
c.	Date of Inspection of the Property	23 February 2023		
	Property Shown By	Name	Relationship with Owner	Contact Number
		Mr. Suraj Singh	Employee	9711269269
d.	Date of Valuation Report	28 February 2023		
e.	Name of the Developer of the Property	Owners themselves		
	Type of Developer	Property built by owner's themselves		

2. PHYSICAL CHARACTERISTICS OF THE PROPERTY**BRIEF DESCRIPTION OF THE PROPERTY UNDER VALUATION**

This opinion on Valuation report is prepared for the Industrial property situated at the aforesaid address. As per the copy of deeds provided the land area of subject property is 1175 Sq.m. The subject property comprises of Basement + Ground + Mezzanine floor as per the architect's map which is not approved by any authority. During site survey it is observed that there is a temporary structure constructed on FF for storage purpose which is not considered in this valuation. The builtup area considered as per the map provided.

M/s. ASHISH PUMPS PVT. LTD. | PLOT OF LAND NO. B-13, SECTOR-58, PHASE-III, NOIDA, DISTRICT-GAUTAM BUDH NAGAR, UTTAR PRADESH

SR. No.	Details of Building	Height in Feet	Type of Structure	Covered area (in sq.mtr)	Depreciated Replacement Market Value (INR)
1	Basement	8	RCC Framed Structure	516.76	₹ 50,98,859
2	Ground	18	RCC Framed Structure	528.82	₹ 52,17,825
3	Mezzanine	9	RCC Framed Structure	131.70	₹ 12,99,473
TOTAL				1177.28	₹ 1,16,16,157



This report only contains general assessment & opinion on the Guideline Value and the indicative, estimated Market Value of the property of which Bank/ customer asked us to conduct the Valuation for the property found on as-is-where basis as shown on the site by the Bank/ customer of which photographs is also attached with the report. No legal aspects in terms of ownership or any other legal aspect is taken into consideration. Even if any such information is mentioned in the report it is only referred from the information provided for which we do not assume any responsibility. Due care has been given while doing valuation assessment, but it doesn't contain any due-diligence or audit or verification of any kind other than the valuation computation of the property shown to us on site. Information/ data/ documents given to us by Bank/ client have been relied upon in good faith. This report doesn't contain any other recommendations of any sort.

In case of discrepancy in the address/ property number mentioned in the property documents and the property shown to us at the site due to change in zoning or administrative level at the site or the client misled the valuer by providing the fabricated/ incorrect document or information, the valuation should be considered of the property shown to us at the site by the client of which the photographs are also attached. In case of any doubt, best would be to contact the concerned authority/ district administration/ tehsil level for the identification of the property if the property depicted in the photographs in this report is same with the documents pledged.

Property and property documents and photographs are reported same as the documents provided.			
a.	Location attribute of the property		
i.	Nearby Landmark	Near sector 58 police station	
ii.	Postal Address of the Property	Plot of Land No. B-13, Sector-58, Phase-III, Noida, District-Gautam Buddh Nagar, Uttar Pradesh	
iii.	Type of Land	Solid Land/ on road level	
iv.	Independent access/ approach to the property	Clear independent access is available	
v.	Google Map Location of the Property with a neighborhood layout map	Enclosed with the Report	
		Coordinates or URL: 28°36'25.1"N 77°21'39.6"E	
vi.	Details of the roads abutting the property		
	(a) Main Road Name & Width	Bisanpura Main Road	Approx. 21 mtr. wide
	(b) Front Road Name & width	Internal road	Approx. ~9ft. wide
	(c) Type of Approach Road	Bituminous Road	
	(d) Distance from the Main Road	~500m	
vii.	Description of adjoining property	All adjacent properties are used for industrial purpose	
viii.	Plot No. / Survey No.	Land No -B 13	
ix.	Zone/ Block	---	---
x.	Sub registrar	----	
xi.	District	Gautam Budh Nagar	
xii.	Any other aspect	Valuation is done for the property found as per the information given in the copy of documents provided to us and/ or confirmed by the owner/ owner representative to us at site.	
		Getting cizra map or coordination with revenue officers for site identification is a separate activity and is not covered in this Valuation services.	
		(a) List of documents produced for perusal (<i>Documents has been referred only for reference purpose</i>)	Documents Requested Total 03 documents requested.
			Documents Reference No. Total 02 documents provided

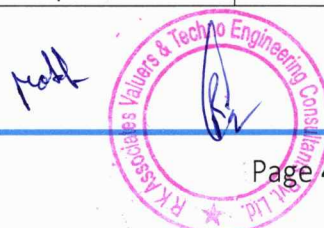

VALUATION ASSESSMENT

M/S. ASHISH PUMPS PVT.LTD.

	as provided. Authenticity to be ascertained by legal practitioner)	Property Title document	Transfer Deed	Dated:- 01/12/1997
		Copy of TIR	Copy of TIR	Dated:- 13/12/2022
		Approved Map	NA	
(b) Documents provided by	Bank			
	Name	Relationship with Owner	Contact Number	
	Shilpi Suman	Banker	9456593976	
(c) Identification procedure followed of the property	<input type="checkbox"/>	Identified by the owner		
	<input checked="" type="checkbox"/>	Identified by owner's representative		
	<input checked="" type="checkbox"/>	Done from the name plate displayed on the property		
	<input type="checkbox"/>	Cross checked from boundaries or address of the property mentioned in the deed		
	<input checked="" type="checkbox"/>	Enquired from local residents/ public		
	<input type="checkbox"/>	Identification of the property could not be done properly		
	<input type="checkbox"/>	Survey was not done		
(d) Type of Survey	Full survey (inside-out with approximate measurements & photographs).			
(e) Is property clearly demarcated by permanent/ temporary boundary on site	Yes demarcated properly			
(f) Is the property merged or colluded with any other property	No. It is an independent single bounded property -----			
(g) City Categorization	Scale-B City		Urban	
(h) Characteristics of the locality	Good		Within main city	
(i) Property location classification	Good location within locality	None	None	
(j) Property Facing	East Facing			
b. Area description of the Property Also please refer to Part-B Area description of the property. Area measurements considered in the Valuation Report is adopted from relevant approved documents or actual site measurement whichever is less, unless otherwise mentioned. Verification of the area measurement of the property is done only based on sample random checking.	Land		Construction	
	1175sq.mtr.		Covered Area 1177.285Sq. mtr.	
c. Boundaries schedule of the Property				
i.	Are Boundaries matched		Yes from the available documents	
ii.	Directions	As per Sale Deed/TIR	Actual found at Site	
	East	18m wide road	Road	
	West	Plot no B-10, sector 58, Noida	Others plot B-10	
	North	Plot no B-12, sector 58, Noida	Plot no B-12	

	South	Plot no B-14, sector 58, Noida	Plot no B-14	
3.	TOWN PLANNING/ ZONING PARAMETERS			
a.	Master Plan provisions related to property in terms of Land use	Industrial		
	i. Any conversion of land use done	Not Applicable		
	ii. Current activity done in the property	Used for Industrial purpose		
	iii. Is property usage as per applicable zoning	Yes, used as Industrial as per zoning		
	iv. Any notification on change of zoning regulation	No information available		
	v. Street Notification	Industrial		
b.	Provision of Building by-laws as applicable	PERMITTED	CONSUMED	
	i. FAR/FSI	1.50	Within limit	
	ii. Ground coverage	60%	Within limit	
	iii. Number of floors	----	B+G +Mezzanine	
	iv. Height restrictions	No limit	35 feet	
	v. Front/ Back/Side Setback	-----	----	
	vi. Status of Completion/ Occupational certificate	NA	No information provided	
c.	Comment on unauthorized construction if any	No		
d.	Comment on Transferability of developmental rights	Lease hold, Transferable subject to NOC		
e.	i. Planning Area/ Zone	NOIDA		
	ii. Master Plan Currently in Force	NOIDA Master Plan - 2021		
	iii. Municipal Limits	GB Nagar NOIDA		
f.	Developmental controls/ Authority	NOIDA		
g.	Zoning regulations	Industrial		
h.	Comment on the surrounding land uses & adjoining properties in terms of uses	Notified Industrial area so all adjacent land use is Industrial		
i.	Comment of Demolition proceedings if any	No relevant documents available		
i.	Comment on Compounding/ Regularization proceedings	No relevant documents available		
j.	Any other aspect	---		
	i. Any information on encroachment	No		
	ii. Is the area part of unauthorized area/ colony	No (As per general information available)		
4.	DOCUMENT DETAILS AND LEGAL ASPECTS OF THE PROPERTY			
a.	Ownership documents provided	Transfer Deed	Copy of TIR	None
b.	Names of the Legal Owner/s	M/s. Ashish Pumps Pvt. Ltd.		
c.	Constitution of the Property	Lease hold, have to take NOC in order to transfer		
d.	Agreement of easement if any	Not required		
e.	Notice of acquisition if any and area under acquisition	No such information came in front of us and could not be found on public domain		
f.	Notification of road widening if any and area under acquisition	No such information came in front of us and could not be found on public domain		
g.	Heritage restrictions, if any	No		



h.	Comment on Transferability of the property ownership	Lease hold, Transferable subject to NOC	
i.	Comment on existing mortgages/ charges/ encumbrances on the property, if any	Cannot say because no documents provided regarding it	NA
j.	Comment on whether the owners of the property have issued any guarantee (<i>personal or corporate</i>) as the case may be	Cannot say because no documents provided regarding it	NA
k.	Building plan sanction:		
	i. Is Building Plan sanctioned	Architect's map provided which is not approved by any authority	
	ii. Authority approving the plan	Municipal Corporation Noida	
	iii. Any violation from the approved Building Plan	No	
	iv. Details of alterations/ deviations/ illegal construction/ encroachment noticed in the structure from the original approved plan	<input type="checkbox"/> Permissible Alterations	
		<input type="checkbox"/> Not permitted alteration	
l.	Whether Property is Agricultural Land if yes, any conversion is contemplated	No not an agricultural property	
m.	Whether the property SARFAESI complaint	Yes	
n.	i. Information regarding municipal taxes (<i>property tax, water tax, electricity bill</i>)	Property Tax	Cannot say because no documents provided regarding it
		Water Tax	Cannot say because no documents provided regarding it
		Electricity Bill	Cannot say because no documents provided regarding it
	ii. Observation on Dispute or Dues if any in payment of bills/ taxes	No such information came to knowledge on site	
	iii. Is property tax been paid for this property	Cannot say because no documents provided regarding it	
	iv. Property or Tax Id No.	NA	
o.	Whether entire piece of land on which the unit is set up / property is situated has been mortgaged or to be mortgaged	Yes, as informed by owner/ owner representative.	
p.	Qualification in TIR/Mitigation suggested if any	Can't comment since not a legal expert	
q.	Any other aspect	<p>This is just an opinion report on Valuation based on the copy of the documents/ information provided to us by the client and has been relied upon in good faith of the property found as per the information given in the documents provided to us and/ or confirmed by the owner/ owner representative to us on site.</p> <p>Legal aspects, Title verification, Verification of authenticity of documents from originals or cross checking from any Govt. deptt. of the property have to be taken care by legal expert/ Advocate.</p>	
	i. Property presently occupied/ possessed by	Owner	

*NOTE: Please see point 6 of Enclosure: VIII – Valuer's Important Remarks

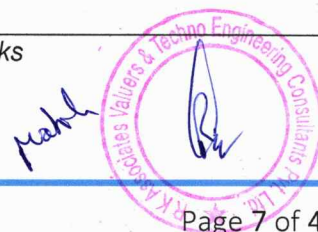

5.	ECONOMIC ASPECTS OF THE PROPERTY			
a.	Reasonable letting value/ Expected market monthly rental		NA	
b.	Is property presently on rent		No	
	i.	Number of tenants	NA	
	ii.	Since how long lease is in place	NA	
	iii.	Status of tenancy right	NA	
	iv.	Amount of monthly rent received	NA	
c.	Taxes and other outgoing		Cannot say because no documents provided regarding it	
d.	Property Insurance details		Cannot say because no documents provided regarding it	
e.	Monthly maintenance charges payable		Cannot say because no documents provided regarding it	
f.	Security charges, etc.		Cannot say because no documents provided regarding it	
g.	Any other aspect		NA	
6.	SOCIO - CULTURAL ASPECTS OF THE PROPERTY			
a.	Descriptive account of the location of the property in terms of Social structure of the area in terms of population, social stratification, regional origin, age groups, economic levels, location of slums/squatter settlements nearby, etc.		Industrial area	
b.	Whether property belongs to social infrastructure like hospital, school, old age homes etc.		No	
7.	FUNCTIONAL AND UTILITARIAN SERVICES, FACILITIES & AMENITIES			
a.	Description of the functionality & utility of the property in terms of:			
	i.	Space allocation	Yes	
	ii.	Storage spaces	Yes	
	iii.	Utility of spaces provided within the building	Yes	
	iv.	Car parking facilities	Yes	
	v.	Balconies	No	
b.	Any other aspect			
	i.	Drainage arrangements	Yes	
	ii.	Water Treatment Plant	No	
	iii.	Power Supply arrangement s	Permanent	Yes
			Auxiliary	Yes, D.G sets
	iv.	HVAC system	No	
	v.	Security provisions	Yes	
	vi.	Lift/ Elevators	No	
	vii.	Compound wall/ Main Gate	Yes	
	viii.	Whether gated society	No	
	Internal development			
	Garden/ Park/ Land scaping	Water bodies	Internal roads	Pavements
				Boundary Wall



	No	No	No	No	Yes	
8. INFRASTRUCTURE AVAILABILITY						
a. Description of Aqua Infrastructure availability in terms of:						
i. Water Supply	Yes from municipal connection					
ii. Sewerage/ sanitation system	Underground					
iii. Storm water drainage	Yes					
b. Description of other Physical Infrastructure facilities in terms of:						
i. Solid waste management	Yes, by the local Authority					
ii. Electricity	Yes					
iii. Road and Public Transport connectivity	Yes					
iv. Availability of other public utilities nearby	Transport, Market, Hospital etc. available in close vicinity					
c. Proximity & availability of civic amenities & social infrastructure						
School	Hospital	Market	Bus Stop	Railway Station	Metro	Airport
~ 1.5 km	~ 1 km	~ 1km	--	--	~ 1km	---
Availability of recreation facilities (parks, open spaces etc.)			Yes, park is available in near vicinity.			
9. MARKETABILITY ASPECTS OF THE PROPERTY						
a. Marketability of the property in terms of						
i. Location attribute of the subject property	Good					
ii. Scarcity	Similar kind of properties are not easily available in this area.					
iii. Demand and supply of the kind of the subject property in the locality	Good demand of such properties in the market.					
iv. Comparable Sale Prices in the locality	Please refer to Part D: Procedure of Valuation Assessment					
b. Any other aspect which has relevance on the value or marketability of the property	No					
i. Any New Development in surrounding area	No		NA			
ii. Any negativity/ defect/ disadvantages in the property/ location	NO		NA			
10. ENGINEERING AND TECHNOLOGY ASPECTS OF THE PROPERTY						
a. Type of construction	Structure RCC Framed structure		Slab RCC		Walls Brick walls	
b. Material & Technology used	Material Used Grade B Material			Technology used RCC Framed structure		
c. Specifications						
i. Roof	Floors/ Blocks B + G + Mezzanine			Type of Roof RCC		
ii. Floor height	8.5mtr (Total height)					
iii. Type of flooring	Ceramic Tiles, Vitrified tiles, PCC					
iv. Doors/ Windows	Aluminum flushed doors & windows					

	v.	Class of construction/ Appearance/ Condition of structures	Internal - Class B construction (Good)	
			External - Class B construction (Good)	
	vi.	Interior Finishing & Design	Ordinary regular architecture, Simple/ Average finishing, Simple Plastered Walls	
	vii.	Exterior Finishing & Design	Ordinary regular architecture, Simple/ Average finishing, Brick tile Cladding	
	viii.	Interior decoration/ Special architectural or decorative feature	Simple plain looking structure.	
	ix.	Class of electrical fittings	Internal / Normal quality fittings used	
	x.	Class of sanitary & water supply fittings	Internal / Normal quality fittings used	
d.	Maintenance issues		Yes, but not so significantly	
e.	Age of building/ Year of construction		Approx. 23 years	Around year-2000
f.	Total life of the structure/ Remaining life expected		~ 38 years	
g.	Extent of deterioration in the structure		We found visible cracks on the building	
h.	Structural safety		Structure built on RCC technique so it can be assumed as structurally stable. However no structural stability certificate is available	
i.	Protection against natural disasters viz. earthquakes etc.		Since this is a RCC structure so should be able to withstand moderate intensity earthquakes. Comments are been made only based on visual observation and not any technical testing.	
j.	Visible damage in the building if any		We found visible cracks on the building	
k.	System of air conditioning		No Aircondition installed	
l.	Provision of firefighting		Fire Hydrant System	
m.	Copies of the plan and elevation of the building to be included		Enclosed with the report	
11. ENVIRONMENTAL FACTORS				
a.	Use of environment friendly building materials like fly ash brick, other Green building techniques if any		No, regular building techniques of RCC and burnt clay bricks are used	
b.	Provision of rainwater harvesting		No	
c.	Use of solar heating and lighting systems, etc.		No	
d.	Presence of environmental pollution in the vicinity of the property in terms of industries, heavy traffic, etc. if any		Yes property is near to notified Industrial area and therefore pollution is present	
12. ARCHITECTURAL AND AESTHETIC QUALITY OF THE PROPERTY				
a.	Descriptive account on whether the building is modern, old fashioned, etc., plain looking or with decorative elements, heritage value if applicable, presence of landscape elements, etc.		Plain looking simple structure	
13. VALUATION				
a.	Methodology of Valuation – Procedures adopted for arriving at the Valuation		Please refer to Part D: Procedure of Valuation Assessment of the report.	

b.	Prevailing Market Rate/ Price trend of the Property in the locality/ city from property search sites	Please refer to Part D: Procedure of Valuation Assessment of the report and the screenshot annexure in the report, if available.
c.	Guideline Rate obtained from Registrar's office/ State Govt. gazette/ Income Tax Notification	Please refer to Point 3 of Part D: Procedure of Valuation Assessment of the report and the screenshot annexure in the report, if available.
d.	Summary of Valuation	For detailed Valuation calculation please refer to Part D: Procedure of Valuation Assessment of the report.
	i. Guideline Value	Rs.2,35,00,000/-(only land value)
	1. Land	Rs.2,35,00,000/-
	2. Building	-----
	ii. Indicative Prospective Estimated Fair Market Value	Rs. 10,60,00,000/-
	iii. Expected Estimated Realizable Value	Rs. 9,01,00,000/-
	iv. Expected Forced/ Distress Sale Value	Rs. 7,95,00,000/-
	v. Valuation of structure for Insurance purpose	Rs.16,45,000/-
e.	i. Justification for more than 20% difference in Market & Circle Rate	Circle rates are determined by the District administration as per their own theoretical internal policy for fixing the minimum valuation of the property for property registration tax collection purpose and Market rates are adopted based on prevailing market dynamics found as per the discrete market enquiries which is explained clearly in Valuation assessment factors.
	ii. Details of last two transactions in the locality/ area to be provided, if available	No authentic last two transactions details could be known. However prospective transaction details as per information available on public domain and gathered during site survey is mentioned in Part D: Procedure of Valuation Assessment of the report and the screenshots of the references are annexed in the report for reference.
14.	Declaration	<p>a. The information provided by us is true and correct to the best of our knowledge and belief.</p> <p>b. The analysis and conclusions are limited by the reported assumptions, limiting conditions, remarks.</p> <p>c. Firm have read the Handbook on Policy, Standards and Procedures for Real Estate Valuation by Banks and HFIs in India, 2009 issued by IBA and NHB, fully understood the provisions of the same and followed the provisions of the same to the best of our ability and this report is in conformity to the Standards of Reporting enshrined in the above Handbook as much as practically possible in the limited time available.</p> <p>d. Procedures and standards adopted in carrying out the valuation and is mentioned in Part-D of the report which may have certain departures to the said IBA and IVS standards in order to provide better, just & fair valuation.</p> <p>e. No employee or member of R.K Associates has any direct/ indirect interest in the property.</p> <p>f. Our authorized surveyor Sachin Pandey has visited the subject property on 23/2/2023 in the presence of the owner's representative with the permission of owner.</p> <p>g. Firm is an approved Valuer of the Bank.</p>

		<p>h. We have not been depanelled or removed from any Bank/Financial Institution/Government Organization at any point of time in the past.</p> <p>i. We have submitted the Valuation Report directly to the Bank.</p>
15.	ENCLOSED DOCUMENTS	
a.	Layout plan sketch of the area in which the property is located with latitude and longitude	Google Map enclosed with coordinates
b.	Building Plan	Only architect's map provided which is not approved by any authority
c.	Floor Plan	Only architect's map provided which is not approved by any authority
d.	Photograph of the property (including geo-stamping with date) and owner (in case of housing loans, if borrower is available) including a "Selfie" of the Valuer at the site	Enclosed with the report along with other property photographs
e.	Certified copy of the approved / sanctioned plan wherever applicable from the concerned office	Only architect Map was provided by the owner/ client. Sanctioned Building Plan not available.
f.	Google Map location of the property	Enclosed with the Report
g.	Price trend of the property in the locality/city from property search sites viz Magickbricks.com, 99Acres.com, Makaan.com etc.	Enclosed with the Report
h.	Any other relevant documents/extracts (All enclosures & annexures to remain integral part & parcel of the main report)	<p>i. Part C: Area Description of the Property</p> <p>ii. Part D: Procedure of Valuation Assessment</p> <p>iii. Google Map</p> <p>iv. References on price trend of the similar related properties available on public domain, if available</p> <p>v. Photographs of the property</p> <p>vi. Copy of Circle Rate</p> <p>vii. Important property documents exhibit</p> <p>viii. Annexure: VI - Declaration-Cum-Undertaking</p> <p>ix. Annexure: VII - Model Code of Conduct for Valuers</p> <p>x. Part E: Valuer's Important Remarks</p>
i.	Total Number of Pages in the Report with enclosures	41



ENCLOSURE: I

PART C

AREA DESCRIPTION OF THE PROPERTY

1.	Land Area considered for Valuation	1175 sq.mtr	
	Area adopted on the basis of	Property documents & site survey both	
	Remarks & observations, if any	As per the documents the land area is 1175 sq.mtr. which is cross verified at the time of site survey.	
2.	Constructed Area considered for Valuation (As per IS 3861-1966)	Covered Area	1177.28 sq.mtr
	Area adopted on the basis of	Property documents & site survey both	
	Remarks & observations, if any	As per the architect's map the total built up area of the property is 1177.28 sq.mtr. but during site survey the total buildup area is 1624.91 sq.mtr. including temporary shed structure constructed on first floor for storage purpose which is not considered in the valuation.	

Note:

1. Area measurements considered in the Valuation Report pertaining to Land & Building is adopted from relevant approved documents or actual site measurement whichever is less. All area measurements are on approximate basis only.
2. Verification of the area measurement of the property is done based on sample random checking only.
3. Area of the large land parcels of more than 2500 sq.mtr or of uneven shape, is taken as per property documents verified with digital survey through google which has been relied upon.
4. Drawing Map, design & detailed estimation of the property/ building is out of scope of the Valuation services.

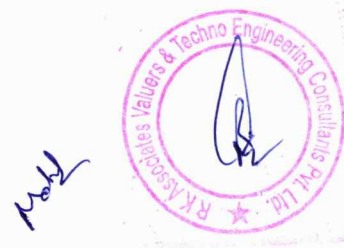

ENCLOSURE: II

PART D

PROCEDURE OF VALUATION ASSESSMENT

1.	GENERAL INFORMATION				
i.	Important Dates	Date of Appointment	Date of Inspection of the Property	Date of Valuation Assessment	Date of Valuation Report
		21 February 2023	23 February 2023	28 February 2023	28 February 2023
ii.	Client	State Bank of India, SME Sector-18, Noida			
iii.	Intended User	State Bank of India, SME Sector-18, Noida			
iv.	Intended Use	To know the general idea on the market valuation trend of the property as per free market transaction. This report is not intended to cover any other internal mechanism, criteria, considerations of any organization as per their own need, use & purpose.			
v.	Purpose of Valuation	For Periodic Re-valuation of the mortgaged property			
vi.	Scope of the Assessment	Non binding opinion on the assessment of Plain Physical Asset Valuation of the property identified to us by the owner or through his representative.			
vii.	Restrictions	This report should not be referred for any other purpose, by any other user and for any other date other then as specified above. This report is not a certification of ownership or survey number/ property number/ Khasra number which are merely referred from the copy of the documents provided to us.			
viii.	Manner in which the proper is identified	<input type="checkbox"/> Identified by the owner <input checked="" type="checkbox"/> Identified by owner's representative <input checked="" type="checkbox"/> Done from the name plate displayed on the property <input type="checkbox"/> Cross checked from boundaries or address of the property mentioned in the deed <input type="checkbox"/> Enquired from local residents/ public <input type="checkbox"/> Identification of the property could not be done properly <input type="checkbox"/> Survey was not done			
ix.	Is property number/ survey number displayed on the property for proper identification?	Yes.			
x.	Type of Survey conducted	Full survey (inside-out with approximate measurements & photographs).			

2.		ASSESSMENT FACTORS		
i.	Valuation Standards considered	Mix of standards such as IVS and others issued by Indian authorities & institutions and improvised by the RKA internal research team as and where it is felt necessary to derive at a reasonable, logical & scientific approach. In this regard proper basis, approach, working, definitions considered is defined below which may have certain departures to IVS.		
ii.	Nature of the Valuation	Fixed Assets Valuation		
iii.	Nature/ Category/ Type/ Classification of Asset under Valuation	Nature	Category	Type
		LAND & BUILDING	INDUSTRIAL	INDUSTRIAL PROJECT LAND & BUILDING
		Classification	Income/ Revenue Generating Asset	
iv.	Type of Valuation (Basis of Valuation as per IVS)	Primary Basis	Market Value & Govt. Guideline Value	
		Secondary Basis	On-going concern basis	
v.	Present market state of the Asset assumed (Premise of Value as per IVS)	Under Normal Marketable State		
		Reason: Asset under free market transaction state		



vi.	Property Use factor	Current/ Existing Use	Highest & Best Use (in consonance to surrounding use, zoning and statutory norms)	Considered for Valuation purpose	
		Industrial	Industrial	Industrial	
vii.	Legality Aspect Factor	Assumed to be fine as per copy of the documents & information produced to us. However Legal aspects of the property of any nature are out-of-scope of the Valuation Services. In terms of the legality, we have only gone by the documents provided to us in good faith. Verification of authenticity of documents from originals or cross checking from any Govt. deptt. have to be taken care by Legal expert/ Advocate.			
viii.	Class/ Category of the locality	Middle Class (Ordinary)			
ix.	Property Physical Factors	Shape	Size	Layout	
		Rectangle	Small	Good layout	
x.	Property Location Category Factor	City Categorization	Locality Characteristics	Property location characteristics	Floor Level
		Scale-B City	Good	Not Applicable	Basement +Ground + Mezzanine
		Urban	Normal	Not Applicable	
		developing	Within urban developing zone	Not Applicable	
		Property Facing			
		East Facing			
xi.	Physical Infrastructure availability factors of the locality	Water Supply	Sewerage/ sanitation system	Electricity	Road and Public Transport connectivity
		Yes from municipal connection	Underground	Yes	Easily available
		Availability of other public utilities nearby		Availability of communication facilities	
		Transport, Market, Hospital etc. are available in close vicinity		Major Telecommunication Service Provider & ISP connections are available	
xii.	Social structure of the area (in terms of population, social stratification, regional origin, age groups, economic levels, location of slums/ squatter settlements nearby, etc.)	Industrial area			
xiii.	Neighbourhood amenities	Good			
xiv.	Any New Development in surrounding area	None	---		
xv.	Any specific advantage in the property	No			
xvi.	Any specific drawback in the property	No			
xvii.	Property overall usability/ utility Factor	Good			

xviii.	Do property has any alternate use?	No, only for any industrial purpose		
xix.	Is property clearly demarcated by permanent/ temporary boundary on site	Demarcated with permanent boundary		
xx.	Is the property merged or colluded with any other property	No		
		Comments: ---		
xxi.	Is independent access available to the property	Clear independent access is available		
xxii.	Is property clearly possessable upon sale	No		
xxiii.	Best Sale procedure to realize maximum Value (in respect to Present market state or premise of the Asset as per point (iv) above)	Fair Market Value		
		Free market transaction at arm's length wherein the parties, after full market survey each acted knowledgeably, prudently and without any compulsion.		
xxiv.	Hypothetical Sale transaction method assumed for the computation of valuation	Fair Market Value		
		Free market transaction at arm's length wherein the parties, after full market survey each acted knowledgeably, prudently and without any compulsion.		
xxv.	Approach & Method of Valuation Used	Land	Approach of Valuation	Method of Valuation
			Market Approach	Assessment of Premium charges on transfer of Lease hold rights methodology
		Building	Cost Approach	Depreciated Replacement Cost Method
xxvi.	Type of Source of Information	Level 3 Input (Tertiary)		
xxvii.	Market Comparable			
	References on prevailing market Rate/ Price trend of the property and Details of the sources from where the information is gathered (from property search sites & local information)	1.	Name:	M/s. Noida property care
			Contact No.:	+91-09910619063
			Nature of reference:	Property Consultant
			Size of the Property:	1000 sq,mtr
			Location:	Hisar Road
			Rates/ Price informed:	Around Rs. 70,000/- - Rs. 80,000/- per sq.mtr
			Any other details/ Discussion held:	As per the discussion with the property dealer of the subject locality we came to know that the rate are Rs.70,000 to Rs. 80,000/- per sq.mtr
		2.	Name:	M/s. Ghosh Property
			Contact No.:	+91-9811101957
			Nature of reference:	Property Consultant
			Size of the Property:	1,000 sq.mtr.
			Location:	Near subject property
			Rates/ Price informed:	Around Rs. 70,000/- - Rs. 90,000/- per sq.mtr
			Any other details/ Discussion held:	As per discussion with property dealer he informed that there are less availability of the vacant industrial plot.and the rate for smaller plot is in between

				Rs.80,000/- to 90,000/-per Sq.m.and the rate for bigger property is in between Rs.75,000/- to 80,000/- per Sq.m.
			Any other details/ Discussion held:	----
		NOTE: The given information above can be independently verified to know its authenticity.		
xxviii.	Adopted Rates Justification	As per our discussion with the property dealers and habitants of the subject location we have gathered the following information:- 1. After all discussion with the property dealers we came to know that the rate are nearly Rs.70,000 to Rs.90,000/- per sq.mtr.. Based on the above information and keeping in mind the less availability of plots in subject locality we are of the view to adopt a rate of Rs. 80,000/- per sq.mtr. for the purpose of this valuation assessment. NOTE: We have taken due care to take the information from reliable sources. The given information above can be independently verified from the provided numbers to know its authenticity. However due to the nature of the information most of the market information came to knowledge is only through verbal discussion with market participants which we have to rely upon where generally there is no written record. Related postings for similar properties on sale are also annexed with the Report wherever available.		
xxix.	Other Market Factors			
	Current Market condition	Normal		
		Remarks: ---		
		Adjustments (-/+): 0%		
	Comment on Property Salability Outlook	Easily sellable		
		Adjustments (-/+): 0%		
	Comment on Demand & Supply in the Market	Demand	Supply	
		Good	Low	
		Remarks: Good demand of such properties in the market		
		Adjustments (-/+): 0%		
xxx.	Any other special consideration	Reason: ----		
		Adjustments (-/+): 0%		
xxxi.	Any other aspect which has relevance on the value or marketability of the property	NA Valuation of the same asset/ property can fetch different values under different circumstances & situations. For eg. Valuation of a running/ operational shop/ hotel/ factory will fetch better value and in case of closed shop/ hotel/ factory it will fetch considerably lower value. Similarly, an asset sold directly by an owner in the open market through free market arm's length transaction then it will fetch better value and if the same asset/ property is sold by any financier or court decree or Govt. enforcement agency due to any kind of encumbrance on it then it will fetch lower value. Hence before financing, Lender/ FI should take into consideration all such future risks while financing. This Valuation report is prepared based on the facts of the property & market situation on the date of the survey. It is a well-known fact that the market value of any asset varies with time & socio-economic conditions prevailing in the region/ country. In future property market may go down, property conditions may change or may go worse, property reputation may differ, property vicinity conditions may go down or become worse, property market may change due to impact of Govt. policies or effect of domestic/ world economy, usability prospects of the property may change, etc. Hence before financing, Banker/ FI should take into consideration all such future risk while financing. Adjustments (-/+): 0%		

xxxii.	Final adjusted & weighted Rates considered for the subject property	Rs. 80,000/- per sq.mtr
xxxiii.	Considered Rates Justification	As per the thorough property & market factors analysis as described above, the considered estimated market rates appears to be reasonable in our opinion.
xxxiv.	Basis of computation & working <ul style="list-style-type: none"> Valuation of the asset is done as found on as-is-where basis on the site as identified to us by client/ owner/ owner representative during site inspection by our engineer/s unless otherwise mentioned in the report. Analysis and conclusions adopted in the report are limited to the reported assumptions, conditions and information came to our knowledge during the course of the work and based on the Standard Operating Procedures, Best Practices, Caveats, Limitations, Conditions, Remarks, Important Notes, Valuation TOR and definition of different nature of values. For knowing comparable market rates, significant discreet local enquiries have been made from our side based on the hypothetical/ virtual representation of ourselves as both buyer and seller for the similar type of properties in the subject location and thereafter based on this information and various factors of the property, rate has been judiciously taken considering the factors of the subject property, market scenario and weighted adjusted comparison with the comparable properties unless otherwise stated. References regarding the prevailing market rates and comparable are based on the verbal/ informal/ secondary/ tertiary information which are collected by our team from the local people/ property consultants/ recent deals/ demand-supply/ internet postings are relied upon as may be available or can be fetched within the limited time & resources of the assignment during market survey in the subject location. No written record is generally available for such market information and analysis has to be derived mostly based on the verbal information which has to be relied upon. Market Rates are rationally adopted based on the facts of the property which came to our knowledge during the course of the assessment considering many factors like nature of the property, size, location, approach, market situation and trends and comparative analysis with the similar assets. During comparative analysis, valuation metrics is prepared and necessary adjustments are made on the subject asset. The indicative value has been suggested based on the prevailing market rates that came to our knowledge during secondary & tertiary market research and is not split into formal & informal payment arrangements. Most of the deals takes place which includes both formal & informal payment components. Deals which takes place in complete formal payment component may realize relatively less actual transaction value due to inherent added tax, stamp registration liabilities on the buyer. Secondary/ Tertiary costs related to asset transaction like Stamp Duty, Registration charges, Brokerage, Commission, Bank interest, Selling cost, Marketing cost, etc. pertaining to the sale/ purchase of this property are not considered while assessing the indicative estimated Market Value. This report includes both, Govt. Guideline Value and Indicative Estimated Prospective Market Value as described above. As per the current market practice, in most of the cases, formal transaction takes place for an amount less than the actual transaction amount and rest of the payment is normally done informally. Area measurements considered in the Valuation Report pertaining to asset/ property is adopted from relevant approved documents or sample site measurement whichever is less unless otherwise mentioned. All area measurements are on approximate basis only. Verification of the area measurement of the property is done based on sample random checking only. Area of the large land parcels of more than 2500 sq.mtr or of uneven shape in which there can be practical difficulty in sample measurement, is taken as per property documents which has been relied upon unless otherwise stated. Drawing, Map, design & detailed estimation of the property/ building is out of scope of the Valuation services. Construction rates are adopted based on the present market replacement cost of construction and calculating applicable depreciation & deterioration factor as per its age, existing condition & specifications based on visual observation only of the structure. No structural, physical tests have been carried out in respect of it. No responsibility is assumed for latent defects of any nature whatsoever, which may affect value, or for any expertise required to disclose such conditions. 	

- Construction rates are adopted based on the plinth area rates prevailing in the market for the structure as a whole and not based on item wise estimation or Bills of Quantity method unless otherwise stated.
- The condition assessment and the estimation of the residual economic life of the structure are only based on the visual observations and appearance found during the site survey. We have not carried out any structural design or stability study; nor carried out any physical tests to assess structural integrity & strength.
- Any kind of unpaid statutory, utilities, lease, interest or any other pecuniary dues on the asset or on its owners has not been factored in the Valuation.
- This Valuation is conducted based on the macro analysis of the asset/ property considering it in totality and not based on the micro, component or item wise analysis. Analysis done is a general assessment and is neither investigative in nature nor an audit activity.
- Valuation is done for the asset found on as-is-where basis which owner/ owner representative/ client/ bank has shown to us on site of which some reference has been taken from the information/ data given in the copy of documents provided to us which have been relied upon in good faith and we have assumed that it to be true and correct.

xxxv. ASSUMPTIONS

- a. Documents/ Information/ Data provided by the client/ property owner or his representative both written & verbally is true and correct without any fabrication and has been relied upon in good faith.
- b. Local verbal enquiries during micro market research came to our knowledge are assumed to be taken on record as true & factual.
- c. The assets and interests therein have been valued free and clear of any liens or encumbrances unless stated otherwise. No hidden or apparent conditions regarding the subject assets or their ownership are assumed to exist. No opinion of title is rendered in this report and a good title is assumed unless stated otherwise.
- d. It is assumed that the concerned Lender/ Financial Institution has asked for the valuation of that property after satisfying the authenticity of the documents given to us and for which the legal verification has been already taken and cleared by the competent Advocate before requesting for the Valuation report. I/ We assume no responsibility for the legal matters including, but not limited to, legal or title concerns.
- e. Payment condition during transaction in the Valuation has been considered on all cash bases which includes both formal & informal payment components as per market trend.
- f. Sale transaction method of the asset is assumed as Free market transaction without any compulsion unless otherwise mentioned while assessing Indicative & Estimated Fair Prospective Market Value of the asset unless otherwise stated.
- g. If this Valuation Report is prepared for the Flat/ dwelling unit situated in a Group Housing Society or Integrated Township then approvals, maps of the complete group housing society/ township is out of scope of this report. This valuation report is prepared for the specific unit based on the assumption that complete Group Housing Society/ Integrated Township is approved and complied with all relevant laws and the subject unit is also approved within the Group Housing Society/ Township.

xxxvi. SPECIAL ASSUMPTIONS

None

xxxvii. LIMITATIONS

NA.



3.	VALUATION OF LAND		
	Particulars	Govt. Circle/ Guideline Value	Indicative & Estimated Prospective Fair Market Value
a.	Prevailing Rate range	Rs.20,000/- per sq.mtr	Rs.70,000/- to Rs. 90,000/- per sq.mtr
b.	Rate adopted considering all characteristics of the property	Rs.20,000/- per sq.mtr	Rs.80,000/- per sq.mtr
c.	Total Land Area considered (documents vs site survey whichever is less)	1175 sq.mtr. .	1,175 sq.mtr. .
d.	Total Value of land (A)	1175 sq.mtr. . x Rs.20,000/- per sq.mtr	1175 sq.mtr. x Rs.80,000/- per sq.mtr
		Rs.2,35,00,000/-	Rs. 9,40,00,000/-

4. VALUATION COMPUTATION OF BUILDING & CIVIL WORKS

M/s. ASHISH PUMPS PVT. LTD. | PLOT OF LAND NO. B-13, SECTOR-58, PHASE-III, NOIDA, DISTRICT-GAUTAM BUDDH NAGAR, UTTAR PRADESH

SR. No.	Details of Building	Height in Feet	Type of Structure	Covered area (in sq.mtr)	Year of Construction (Approximately)	Salvage value	Plinth Area Rate (In per sq ft)	Depreciated Replacement Market Value (INR)
1	Basement	8	RCC Framed Structure	516.76	2000	10%	₹ 1,400	₹ 50,98,859
2	Ground	18	RCC Framed Structure	528.82	2000	10%	₹ 1,400	₹ 52,17,825
3	Mezzanine	9	RCC Framed Structure	131.70	2000	10%	₹ 1,400	₹ 12,99,473
TOTAL				1177.28				₹ 1,16,16,157

Remarks:

1. All the details pertaining to the building area statement such as area, floor, etc has been taken from the architect map provided
2. The subject property is constructed with RCC Framed type.
3. The valuation is done by considering the depreciated replacement cost approach.
4. We have taken the year of construction from information provided to us during the survey.
5. As per our site survey we have observed the maintenance of the building is poor

5.	VALUATION OF ADDITIONAL AESTHETIC/ INTERIOR WORKS IN THE PROPERTY		
S.No.	Particulars	Specifications	Depreciated Replacement Value
a.	Add extra for Architectural aesthetic developments, improvements (add lump sum cost)	----	----
b.	Add extra for fittings & fixtures (Doors, windows, wood work, cupboards, modular kitchen, electrical/ sanitary fittings)	----	----
c.	Add extra for services	----	

Handwritten signature

VALUATION ASSESSMENT
M/S. ASHISH PUMPS PVT.LTD.

	(Water, Electricity, Sewerage, Main gate, Boundary, Lift, Auxiliary power, AC, HVAC, Firefighting etc.)		
d.	Add extra for internal & external development (Internal roads, Landscaping, Pavements, Street lights, Green area development, External area landscaping, Land development, Approach road, etc.)	---	Rs.4,50,000/- (for compound wall)
e.	Depreciated Replacement Value (B)	Rs.NA/-	4,50,000.00
f.	Note: <ul style="list-style-type: none"> Value for Additional Building & Site Aesthetic Works is considered only if it is having exclusive/ super fine work specification above ordinary/ normal work. Ordinary/ normal work value is already covered under basic rates above. Value of common facilities of society are not included in the valuation of Flat/ Built-up unit. 		

6.	CONSOLIDATED VALUATION ASSESSMENT OF THE ASSET		
S.No.	Particulars	Govt. Circle/ Guideline Value	Indicative & Estimated Prospective Fair Market Value
1.	Land Value (A)	Rs.2,35,00,000/-	Rs. 9,40,00,000/-
2.	Total BUILDING & CIVIL WORKS (B)	---	Rs. 1,16,16,157/-
3.	Additional Aesthetic Works Value(compound wall) (C)	---	Rs.4,50,000/-
4.	Total Add (A+B+C)	Rs.2,35,00,000/-	Rs. 10,60,66,157/-
5.	Additional Premium if any	---	---
	Details/ Justification	---	---
6.	Deductions charged if any	---	---
	Details/ Justification	---	---
7.	Total Indicative & Estimated Prospective Fair Market Value	Rs.2,35,00,000/-	Rs. 10,60,66,157/-
8.	Rounded Off	Rs.2,35,00,000/-(only land value)	Rs. 10,60,00,000/-
9.	Indicative & Estimated Prospective Fair Market Value in words	Rupees Two Crore Thirty Five Lakhs Only/-	Rupees Ten Crore Sixty Lakhs Only/-
10.	Expected Realizable Value (@ ~15% less)	---	Rs. 9,01,00,000/-
11.	Expected Distress Sale Value (@ ~25% less)	---	Rs. 7,95,00,000/-
12.	Percentage difference between Circle Rate and Fair Market Value	More than 20%	

13. Concluding Comments/ Disclosures if any

- a. We are independent of client/ company and do not have any direct/ indirect interest in the property.
- b. This valuation has been conducted by R.K Associates Valuers & Techno Engineering Consultants (P) Ltd. and its team of experts.
- c. This Valuation is done for the property found on as-is-where basis as shown on the site by the Bank/ customer of which photographs is also attached with the report.
- d. Reference of the property is also taken from the copies of the documents/ information which interested organization or customer could provide to us out of the standard checklist of documents sought from them and further based on our assumptions and limiting conditions. All such information provided to us has been relied upon in good faith and we have assumed that it is true and correct. However, we do not vouch the absolute correctness of the property identification, exact address, physical conditions, etc. based on the documents provided to us since property shown to us may differ on site Vs as mentioned in the documents or incorrect/ fabricated documents may have been provided to us.
- e. Legal aspects for eg. investigation of title, ownership rights, lien, charge, mortgage, lease, verification of documents from originals or from any Govt. department, etc. has to be taken care by legal experts/ Advocates and same has not been done at our end.
- f. The valuation of an asset is an estimate of the worth of that asset which is arrived at by the Valuer in his expert opinion after factoring in multiple parameters and externalities. This may not be the actual price of that asset and the market may discover a different price for that asset.
- g. This report only contains opinion based on technical & market information which came to our knowledge during the course of the assignment. It doesn't contain any recommendations.
- h. This report is prepared following our Standard Operating Procedures & Best Practices and will be subject to Limitations, Conditions, Valuer's Remarks, Important Notes, Valuation TOS and basis of computation & working as described above.
- i. The use of this report will become valid only after payment of full fees as per the Payment Terms. Using this report or any part content created in this report without payment of charges will be seen as misuse and unauthorized use of the report.

14. IMPORTANT KEY DEFINITIONS

Fair Value suggested by the competent Valuer is that prospective estimated amount in his expert & prudent opinion of the subject asset/ property without any prejudice after he has carefully & exhaustively evaluated the facts & information came in front of him or which he could reasonably collect during the course of the assessment related to the subject asset on an as-is, where-is basis in its existing conditions, with all its existing advantages & disadvantages and its potential possibilities which is just & equitable at which the subject asset/ property should be exchanged between a willing buyer and willing seller at an arm's length transaction in an open & unrestricted market, in an orderly transaction after proper marketing, wherein the parties, each acted knowledgeably, prudently without any compulsion on the date of the Valuation.

Fair Value without using the term "Market" in it describes that the value suggested by the Valuer may not mandatorily follow or may not be in complete consonance to the established Market in his expert opinion. It may or may not follow market dynamics. But if the suggested value by the valuer is not within the prevailing Market range or is assessed for an asset is located in an un-established Market then the valuer will give reasonable justification & reasoning that for what reasons the value suggested by him doesn't follow the prevailing market dynamics.

Fair Market Value suggested by the competent Valuer is that prospective estimated amount in his expert & prudent opinion of the subject asset/ property without any prejudice in consonance to the Market dynamics after he has carefully & exhaustively evaluated the facts & information came in front of him or which he could reasonably collect during the course of assessment related to the subject asset on an as-is, where-is basis in its existing conditions, with all its existing advantages & disadvantages and its potential possibilities which is just & equitable at which the subject asset/ property should be exchanged between a willing buyer and willing seller at an arm's length transaction in an open & unrestricted market, in an orderly transaction after proper marketing, wherein the parties, each acted knowledgeably, prudently without any compulsion on the date of the Valuation. Here the words "in consonance to the established Market" means that the Valuer will give opinion within the realms & dynamics of the prevailing market rates after exhaustively doing the micro market research. However



due to the element of "Fair" in it, valuer will always look for the factors if the value should be better than the market realms which is just & equitable backed by strong justification and reasoning.

Market Value suggested by the competent Valuer is that prospective estimated amount which is average price of the similar comparable assets prevailing in an open & established market during the near period of the date of valuation at which the subject asset/ property should be exchanged between a willing buyer and willing seller on an as-is, where-is basis in its existing conditions, with all its existing advantages & disadvantages and its potential possibilities at an arm's length transaction in an open, established & unrestricted market, in an orderly transaction, wherein the parties, each acted without any compulsion on the date of the Valuation. Using the term "Market Value" without "Fair" omits the elements of proper marketing, acting knowledgeably & prudently.

Market and market participants can be sentimental, inclined towards the transaction without the element of complete knowledge & prudence about facts or due diligence of the asset therefore "each acted knowledgeably, prudently" has been removed from the market Value definition.

Realizable Value is that minimum prospective estimated value of the asset/ property which it may be able to fetch at the time of actual property transaction factoring in the element of discount due to the prospects of deep negotiations between the buyer & seller when the parties in-principally find Fair Market Value reasonable and sits together to close the deal and the transaction across the table. Discount percentage on the Fair Market Value due to negotiation will depend on the nature, size, various salability prospects of the subject asset, the needs of the buyer & the seller and kind of payment terms. In some of the cases Realizable and Fair Market Value may also be equal.

Distress Sale Value* is that value when the property is attached with any process such as mortgaged financing, financial or operational dues which is under any stress condition or situation and the stakeholders are under process of finding resolution towards it to save the property from being attached to a formal recovery process. In this type of sale, minimum fetch value assessed will always be less than the estimated Fair Market Value where the discount of percentage will depend upon various circumstances and factors such as nature, size, salability prospects of the property and kind of encumbrance on the property. In this type of sale, negotiation power of the buyer is always more than the seller and eagerness & pressure of selling the property will be more on the seller than the buyer.

Liquidation Value is the amount that would be realized when an asset or group of assets are sold due to any compulsion or constraints such as in a recovery process guided by statute, law or legal process, clearance sale or any such condition or situation thereof where the pressure of selling the asset/ property is very high to realize whatever maximum amount can be from the sale of the assets in a limited time for clearance of dues or due to closure of business. In other words, this kind of value is also called as forced sale value.

Difference between Cost, Price & Value: Generally, these words are used and understood synonymously. However, in reality each of these has a completely different meaning, premise and also having different definitions in professional & legal terms. Therefore, it is our professional responsibility to describe the definitions of these words to avoid ambiguity & confusion in the minds of the user of this report.

The **Cost** of an asset represents the actual amount spend in the construction/ actual creation of the asset.

The **Price** is the amount paid for the procurement of the same asset.

The **Value** is defined as the present worth of future rights in the property/ asset and is a hypothetical or notional price that buyers and sellers are most likely to conclude for a good or service. Value is not a fact, but an estimate of the likely price to be paid for a good or service at a given time in accordance with a particular definition of value.

Therefore, in actual for the same asset/ property, cost, price & value remain different since these terms have different usage & meaning.

15. Enclosures with the Report:

- Enclosure: III- Google Map
- Enclosure: IV- References on price trend of the similar related properties available on public domain, if available
- Enclosure: V- Photographs of the property
- Enclosure: VI- Copy of Circle Rate
- Enclosure: VII- Important property documents exhibit
- Enclosure: VIII- SBI Annexure: VI - Declaration-Cum-Undertaking
- Enclosure: IX- SBI Annexure: VII - Model Code of Conduct for Valuers
- Enclosure: X- Part E: Valuer's Important Remarks



IMPORTANT NOTES

DEFECT LIABILITY PERIOD - In case of any query/ issue or escalation you may please contact Incident Manager by writing at valuers@rkassociates.org. We try our level best to ensure maximum accuracy in the Calculations done, Rates adopted and various other data points & information mentioned in the report but still can't rule out typing, human errors, assessment or any other mistakes. In case you find any mistake, variation, discrepancy or inaccuracy in any data point mentioned in the report, please help us by bringing all such points into our notice in writing at valuers@rkassociates.org within 30 days of the report delivery, to get these rectified timely, failing which R.K Associates shouldn't be held responsible for any inaccuracy in any manner. Also, if we do not hear back anything from you within 30 days, we will assume that the report is correct in all respect and no further claim of any sort will be entertained thereafter. We would welcome and appreciate your feedback & suggestions in order to improve our services.

Our **DATA RETENTION POLICY** is of **ONE YEAR**. After this period we remove all the concerned records related to the assignment from our repository. No clarification or query can be answered after this period due to unavailability of the data.

COPYRIGHT FORMAT - This report is prepared on the copyright format of R.K Associates to serve our clients in the best possible way. Legally no one can copy or distribute this format without prior approval from R.K Associates. It is meant only for the organization as mentioned on the cover page of this report. Distribution or use of this format or any content of this report wholly or partially other than R.K Associates will be seen as unlawful act and necessary legal action can be taken against the defaulters.

IF REPORT IS USED FOR BANK/ FIs

NOTE: As per IBA Guidelines in case the valuation report submitted by the valuer is not in order, the banks / FIs shall bring the same to the notice of the valuer within 15 days of submission for rectification and resubmission. In case no such communication is received, it shall be presumed that the valuation report has been accepted.

At our end we have not verified the authenticity of any documents provided to us. Bank is advised to verify the genuineness of the property documents before taking any credit decision.

Valuation Terms of Services & Valuer's Important Remarks are available at

www.rkassociates.org for reference.

SURVEY ANALYST	VALUATION ENGINEER	L1/ L2 REVIEWER
Sachin Pandey	Mahesh Chandra Joshi	Rajani Gupta
		



ENCLOSURE: III – GOOGLE MAP LOCATION

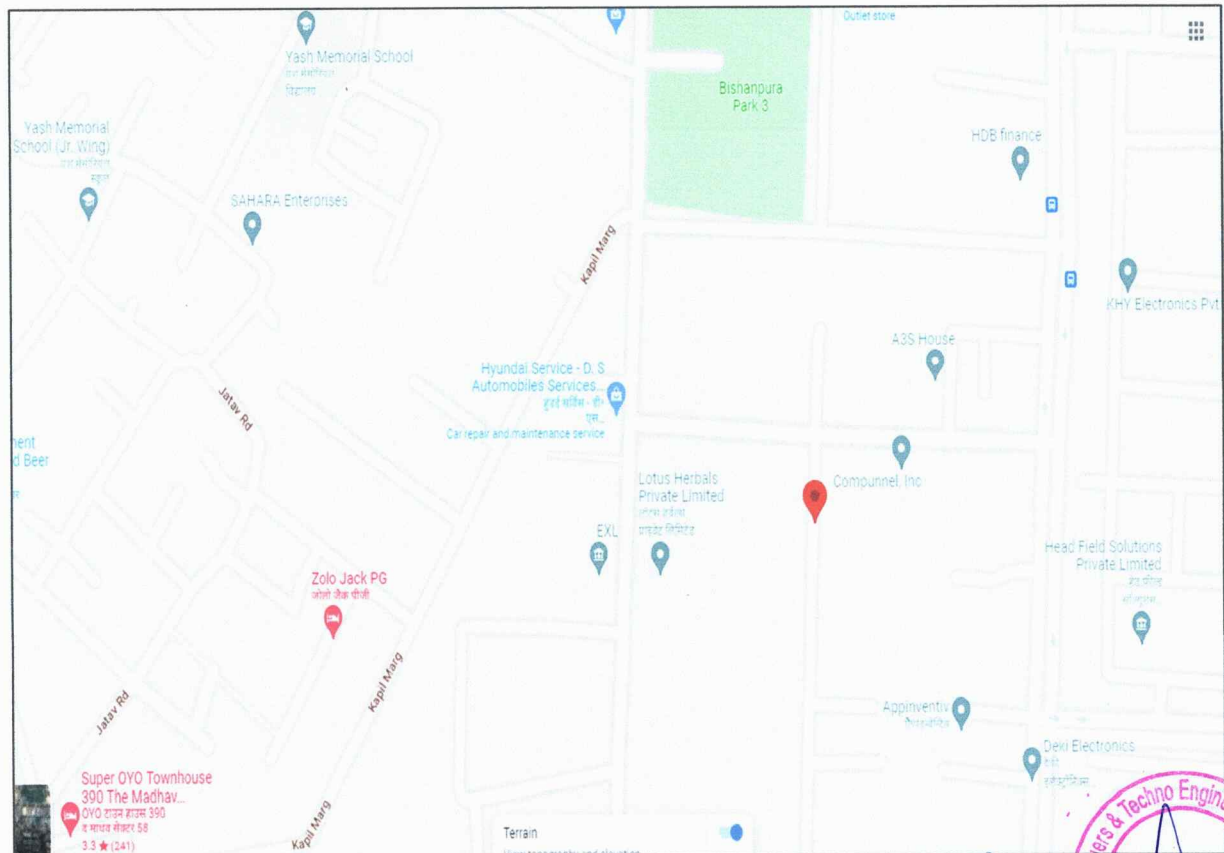
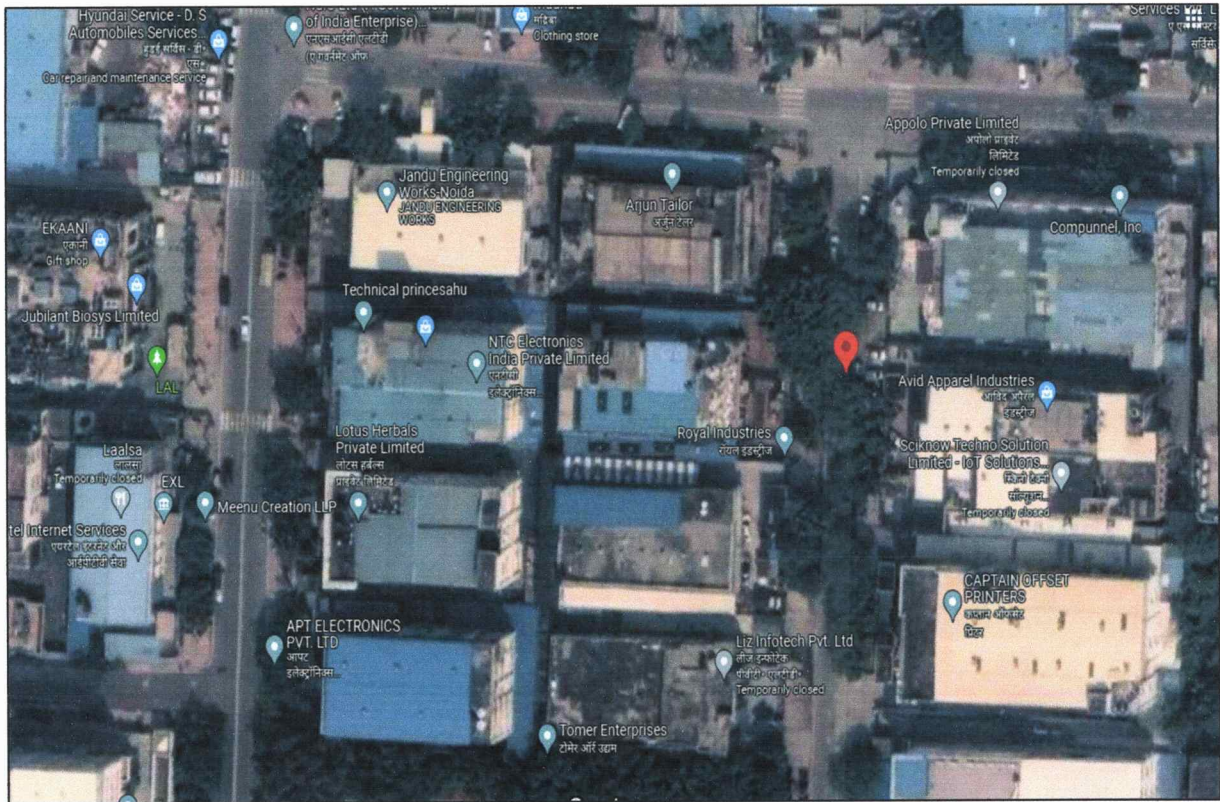

Mohd
R.K. Associates
Valuers & Techno Engineering Consultants Pvt. Ltd.

ENCLOSURE: IV - REFERENCES ON PRICE TREND OF THE SIMILAR RELATED PROPERTIES AVAILABLE ON PUBLIC DOMAIN

₹12 Cr @ 1,42,857 per sq.m. Manufacturing for Sale
in Sector 58 Noida, Noida, U.P.
Estimated EMI ₹9,58,445
RERA STATUS: NOT AVAILABLE Website: <http://up-rera.in/>

Overview Dealer Details Recommendations Articles

Property (6)

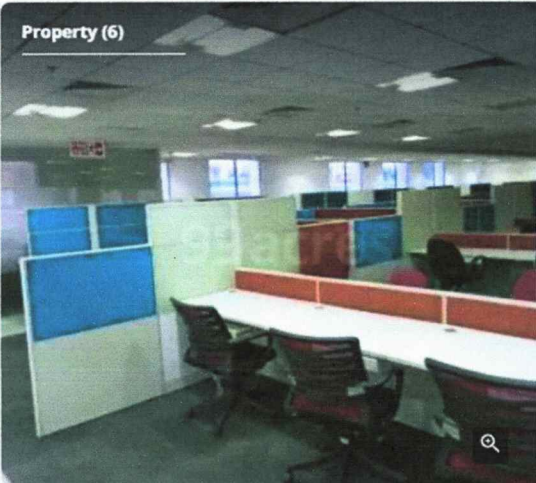

Area
Plot area 840 sq.m. ✓

Configuration
Manufacturing with 5 Washrooms

Price
₹12 Crore
@ 1,42,857 per sq.m. (Negotiable)

Address
Sector 58 Noida, Noida

Facing
West

Property Age
1 to 5 Year Old

Home > Commercial property for sale in Noida > Manufacturing units for sale in Noida > Manufacturing units for sale in Sector 58 Noida

₹9.5 Cr @ 1,18,750 per sq.m. Manufacturing for Sale
in Sector 58 Noida, Noida, U.P.
Estimated EMI ₹7,58,769
RERA STATUS: NOT AVAILABLE Website: <http://up-rera.in/>

Overview Dealer Details Recommendations Articles

Property (0) Explore Locality Photos/Videos

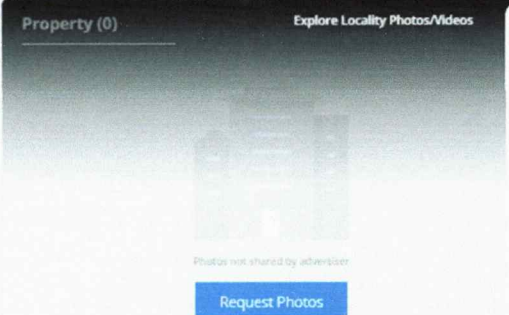

Area
Plot area 800 sq.m. ✓

Configuration
Manufacturing with 2 Washrooms

Price
₹9.5 Crore+ Govt Charges & Tax
@ 1,18,750 per sq.m. (Negotiable)

Address
Sector 58 Noida, Noida

Facing
East

Property Age
1 to 5 Year Old

Places nearby
Sector 58 Noida, Noida, U.P.

ENCLOSURE: V – PHOTOGRAPHS OF THE PROPERTY

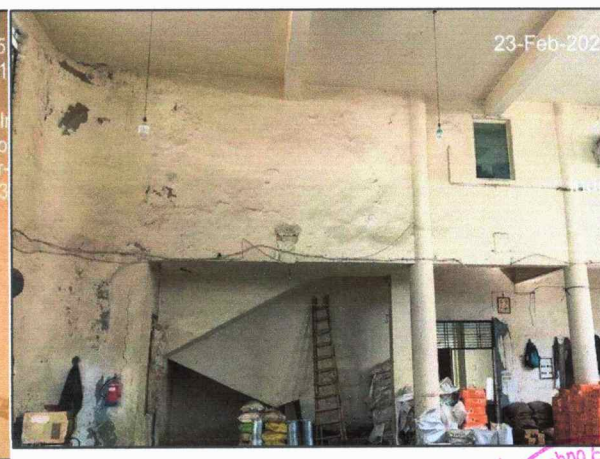
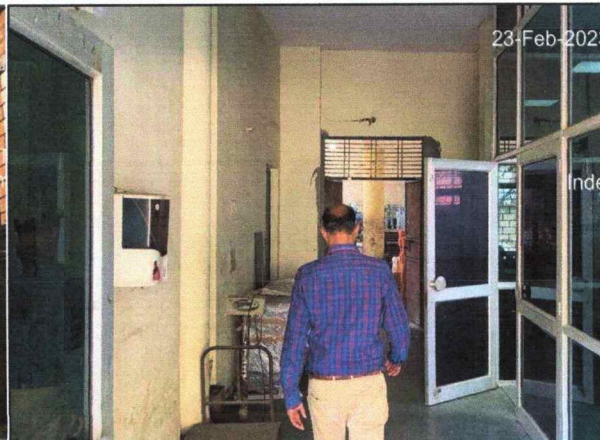
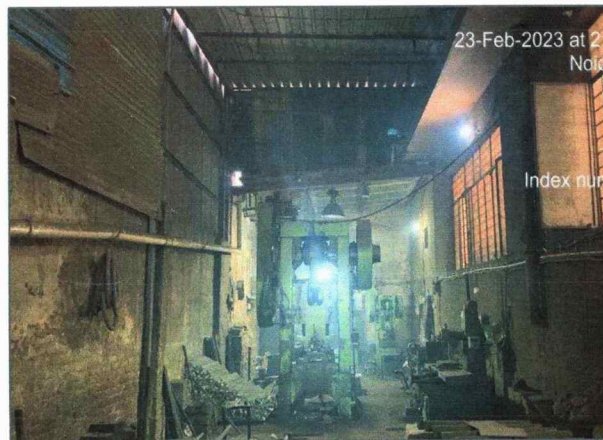
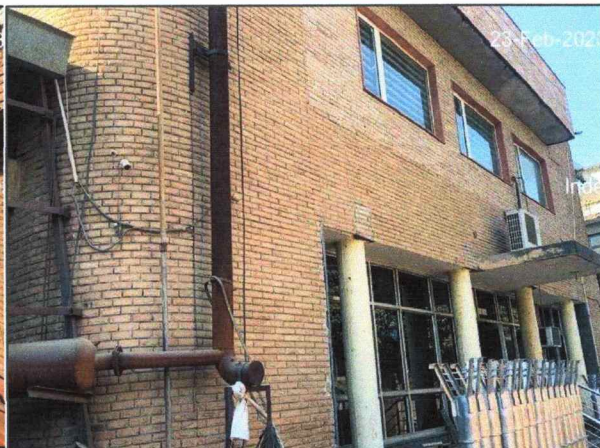

Handwritten signature
Circular stamp: R.K. Associates Valuers & Techno Engineering Consultants Pvt. Ltd.

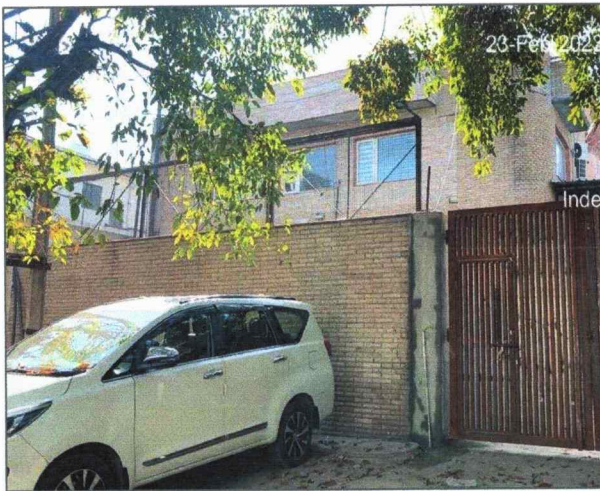
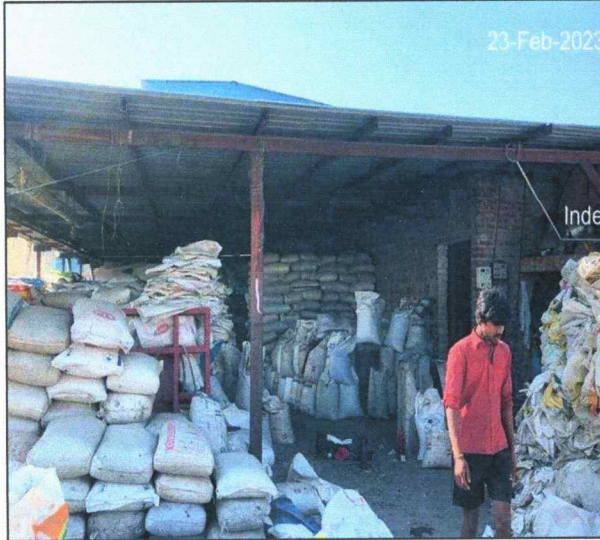

ENCLOSURE: VI – COPY OF CIRCLE RATE

प्लॉट-1 में आवंटित किया गया वी-कोड	सेक्टर का क्रमांक	समस्त श्रेणी की अकुषक भूमि जिनका नू प्रयोजन प्राधिकरण द्वारा सुनिश्चित है की दरे प्रति वर्गमीटर रुपये में									इसमें से भूमि (अर्थात एन-एन) वर्गमीटर समुचित की निर्धारित दर कास्टेड द्वारा प्रति वर्गमीटर में					
		A			B			C			प्राधिकरण से आवंटित वाणिज्यिक भूखण्ड में निर्मित दुकान, कार्यालय व गोदाम की दर कास्टेड दरिया प्रति वर्गमीटर निर्धारित दर			प्राधिकरण से आवंटित गैर वाणिज्यिक भूखण्ड में निर्मित दुकान, कार्यालय व गोदाम की दर कास्टेड दरिया प्रति वर्गमीटर निर्धारित दर		
		मूखण्ड आवासीय प्रयोजन			मूखण्ड वाणिज्यिक प्रयोजन			मूखण्ड औद्योगिक प्रयोजन								
		i	ii	iii	i	ii	iii	i	ii	iii						
		12 मीटर से अधिक फैला 18 मीटर तक चौड़ी सड़क पर	18 मीटर से 24 मीटर तक चौड़ी सड़क पर	24 मीटर से अधिक चौड़ी सड़क पर	100 वर्ग मीटर तक	100 वर्ग मीटर से अधिक 1000 वर्ग मीटर तक	1000 वर्ग मीटर से अधिक 10000 वर्ग मीटर तक	4000 वर्ग मीटर से अधिक के लिए	4000 वर्ग मीटर से अधिक 20000 वर्ग मीटर तक	20000 वर्ग मीटर से अधिक	दुकान	कार्यालय	गोदाम व अन्य	दुकान	कार्यालय	गोदाम व अन्य
0058	53	75600	79200	82800	287000	240000	159000	-	-	-	281200	219200	213300	198500	194250	189000
0059	54	46200	48400	50600	287000	240000	159000	-	-	-	281200	219200	213300	198500	194250	189000
0060	55	75600	79200	82800	287000	240000	159000	-	-	-	281200	219200	213300	198500	194250	189000
0061	56	75600	79200	82800	287000	240000	159000	-	-	-	281200	219200	213300	198500	194250	189000
0062	57	46200	48400	50600	287000	240000	159000	20000	19000	17000	251200	195500	189600	178500	173250	168000
0063	58	46200	48400	50600	287000	240000	159000	20000	19000	17000	251200	195500	189600	178500	173250	168000
0064	59	46200	48400	50600	287000	240000	159000	20000	19000	17000	251200	195500	189600	178500	173250	168000
0065	60	46200	48400	50600	287000	240000	159000	20000	19000	17000	251200	195500	189600	178500	173250	168000
0066	61	75600	79200	82800	287000	240000	159000	-	-	-	281200	219200	213300	198500	194250	189000
0067	62	75600	79200	82800	315000	259000	165000	-	-	-	281200	219200	213300	198500	194250	189000
0068	63	46200	48400	50600	315000	259000	165000	20000	19000	17000	296300	231100	225100	210000	204750	199500
0069	63 A	46200	48400	50600	240000	196000	148000	20000	19000	17000	222000	171800	165900	157500	152250	147000
0070	64	46200	48400	50600	287000	240000	159000	20000	19000	17000	251200	195500	189600	178500	173250	168000
0071	65	46200	48400	50600	287000	240000	159000	20000	19000	17000	251200	195500	189600	178500	173250	168000
0072	66	42000	44000	46000	287000	240000	159000	-	-	-	281200	219200	213300	198500	194250	189000
0073	67	46200	48400	50600	287000	240000	159000	20000	19000	17000	251200	195500	189600	178500	173250	168000

सहायक महानिरीक्षक निबंधन (प्रथम)
गौतमबुद्धनगर।

अपर जिलाधिकारी (वित्त एवं राजस्व)
गौतमबुद्धनगर।

जिलाधिकारी
गौतमबुद्धनगर।

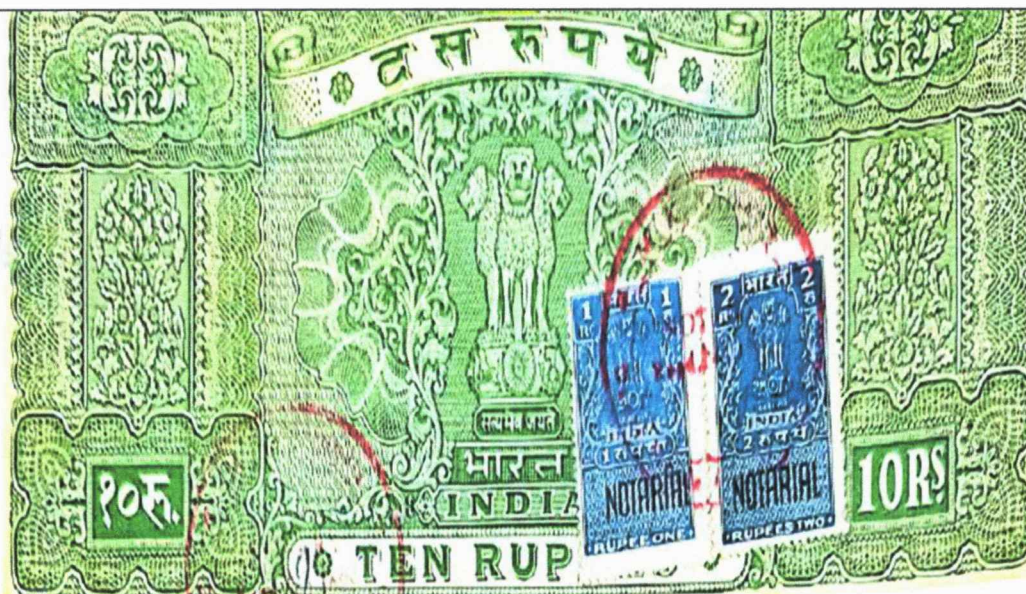
ENCLOSURE VII: IMPORTANT PROPERTY DOCUMENTS EXHIBIT

AFFIDAVIT BY THE GUARANTOR/MORTGAGOR

I, HARDUARI LAL GUPTA S/o Sh. C.M.. Gupta R/o A-123, Inder Puri, New Delhi -110012.& Director of the M/s Ashish Pumps Pvt. Ltd. B-13, Sector -58, Noida do hereby solemnly affirm and declare as under :-

1. That we are the exclusive owner in physical possession of the property mentioned below, which we have offered voluntarily unto the mortgagee- Bank as a collateral security. The particulars of the said property are given below :-

PROPERTY NO.	:	B-13, Sector-58, Noida U.P.
REGISTRATION NO.	:	3406-7
ADDL. BOOK No.	:	1.
VOLUME NO.	:	167
PAGES	:	419-446
DATED	:	17.12.97

2. That we have deposited title Deeds/documents of our aforesaid property with above named Mortgagee-Bank with intention to create equitable Mortgage thereof and as a security for the repayment of the dues of the said bank arising on account of financial assistance granted by the said bank unto M/s ASHISH PUMPS (P) LTD. Regd. office B-

VALUATION ASSESSMENT

M/S. ASHISH PUMPS PVT.LTD.

PI



0000 763560

Mr. Ashish Pumps Pvt. Ltd. B-62 Mayapuri Noida
1430 1818184

21,600/-

One Thousand Six Hundred only.

130

28/4/18

Office Manager
Ashish Pumps Pvt. Ltd.

TRANSFER DEED OF LEASE HOLD RIGHTS
 IN RESPECT OF INDUSTRIAL VACANT
 LEASE HOLD PLOT OF LAND NO. B-13,
 SECTOR-58, PHASE-III, NOIDA,
 DISTT. GAUTAM BUDDH NAGAR (U.P.),
 ADMEASURING TOTAL AREA 1175.00
 SQ. METERS.

TRANSFER DEED	:	Rs. 14,10,000/-
STAMP DUTY	:	Rs. 1,31,600/-
COVERED VALUE	:	NIL
RENTAL VALUE	:	NIL

1 11/04/18

Harpre

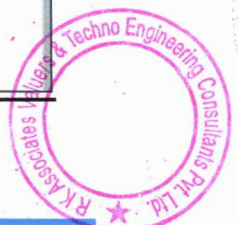

SHIREESH TRIPATHI
ADVOCATE

Office: 203, 2nd Floor, Sumedha Building, RDC, Raj Nagar, Ghaziabad
Chamber: 516A, 1st Floor, Western Wing, Tis Hazari Court, Delhi 110054
Mobile No: 9891654061, 7838163043

Email ID: allindialawfirm@gmail.com, shireeshtripathi1@gmail.com

TIR: 9 DEC 2022 SBI, SME, Noida
Ref. No.

Annexure - B
Date: 13.12.2022

To,
The Asst. General Manager
State Bank of India
SME Branch, Sector-18
NOIDA

TITLE INVESTIGATION REPORT REGARDING IN THE MATTER OF M/S ASHISH PUMP PVT. LTD., FOR THE PROPERTY BEARING INDUSTRIAL PLOT NO. B-13, BLOCK B, PHASE III, SECTOR 58, NOIDA, GAUTAM BUDH NAGAR

1	a	Name of the Branch/ Business Unit/Office seeking opinion.	SME, Sector-18 Noida
	b	Reference No. and date of the letter under the cover of which the documents tendered for scrutiny are forwarded.	
	c	Name of the Borrower.	M/s Ashish Pump Pvt. Ltd.
2	a	Type of Loan	Commercial loan
	b	Type of property	Industrial
3	a	Name of the unit/concern/ company/person offering the property/ (ies) as security.	M/s Ashish Pump Pvt. Ltd.
	b	Constitution of the unit/concern/person/ body/ authority offering the property for creation of charge.	M/s Ashish Pump Pvt. Ltd.
	c	State as to under what capacity is security offered (whether as joint applicant or borrower or as guarantor, etc.)	Borrowers
4	a	Value of Loan (Rs. in crores)	
5		Complete or full description of the Immovable property (ies) offered as security including the following details.	Industrial Plot No. B-13, Block B, Phase III, Sector 58, Noida, Gautam Budh Nagar
	a	Survey No.	N.A.
	b	Door/House no. (in case of house property)	Industrial Plot No. B-13
	c	Extent/ area including plinth/ built up area in case of house property	1175 Sq. Mtrs
	d	Locations like name of the place, village, city, registration, sub-district etc. Boundaries.	Industrial Plot No. B-13, Block B, Phase III, Sector 58, Noida, Gautam Budh Nagar East: 18 Mtr. Wide Road West: Plot No. B-10 North: Plot No. B-12 South: Plot No. B-14
6	a	Particulars of the documents scrutinized-serially and chronologically.	
	b	Nature of documents verified and as to whether they are originals or certified copies or registration extracts duly certified.	
		Note: Only originals or certified extracts from the	



ENCLOSURE VIII: - DECLARATION-CUM-UNDERTAKING

- a Persons worked on this report are citizen of India.
- b No employee or member of R.K Associates has any direct/ indirect interest in the property or become so interested at any time during a period of three years prior to our appointment as valuer or three years after the valuation of assets was conducted by us.
- c The information furnished in our valuation report dated 28/2/2023 is true and correct to the best of our knowledge and belief and we have made an impartial and true valuation of the property.
- d Our authorized Engineer/ surveyor Mr. Sachin pandey have personally inspected the property on 23/2/2023 the work is not subcontracted to any other valuation firm and is carried out by us.
- e We have not been depanelled/ delisted by any other bank and in case any such depanelment by other banks during my empanelment with you, we will inform you within 3 days of such depanelment.
- f We have not been removed/ dismissed from service/employment earlier.
- g We have not been convicted of any offence and sentenced to a term of imprisonment.
- h Company is not found guilty of misconduct in professional capacity.
- i Persons worked on this report are not declared to be unsound mind.
- j Company is not undischarged bankrupt or has not applied to be adjudicated as a bankrupt.
- k Company is not an undischarged insolvent.
- l No penalty is levied under section 271J of Income-tax Act, 1961 (43 of 1961) and time limit for filing appeal before Commissioner of Income tax (Appeals) or Income-tax Appellate Tribunal, as the case may be has expired, or such penalty has been confirmed by Income-tax Appellate Tribunal, and five years have not elapsed after levy of such penalty.
- m Company is not been convicted of an offence connected with any proceeding under the Income Tax Act 1961, Wealth Tax Act 1957 or Gift Tax Act 1958 and
- n Our PAN Card number/ GST number as applicable is **AAHCR0845G/ 09AAHCR0845G1ZP**.
- o We undertake to keep you informed of any events or happenings which would make us ineligible for empanelment as a valuer.
- p We have not concealed or suppressed any material information, facts and records and we have made a complete and full disclosure.
- q We have read the Handbook on Policy, Standards and procedure for Real Estate Valuation, 2009 of the IBA and has tried to apply the "Standards" enshrined for valuation in the Part-B of the above handbook to the best of our ability as much as practically possible in the limited time available.
- r We have read the International Valuation Standards (IVS) and the report submitted to the Bank for the respective asset class and has tried to apply the "Standards" as enshrined for valuation in the IVS in "General Standards" and "Asset Standards" as applicable to the best of our ability as much as practically possible in the limited time available.
- s Procedures and standards adopted in carrying out the valuation and is mentioned in Part-D of the report which may have certain departures to the said IBA and IVS standards in order to provide better, just & fair valuation.
- t We abide by the Model Code of Conduct for empanelment of valuer in the Bank.
- u The authorized Engineers of the company who has worked on the assignment has signed this valuation report.
- v The work is taken on the instructions of the Bank.
- w Further, we hereby provide the following information.

S. No.	Particulars	Valuer comment
1.	Background information of the asset being valued	This is industrial property of Land area 1175 sq.mtr. as per documents provided to us . the subject property is ~600m away from the Bishanpura main road . The property comprises of Basement + Ground + Mezzanine floor with total builtup area of 1177 Sq.m.
2.	Purpose of valuation and appointing authority	Please refer to Part-D of the Report.

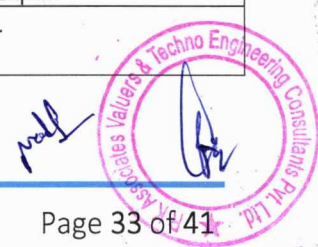

3.	Identity of the experts involved in the valuation	Survey Analyst: Er. Sachin Pandey Valuation Engineer: Er. Mahesh Chandra Joshi L1/ L2 Reviewer: Er. Rajani Gupta	
4.	Disclosure of valuer interest or conflict, if any	No relationship with the borrower and no conflict of interest.	
5.	Date of appointment, valuation date and date of report	Date of Appointment:	21/2/2023
		Date of Survey:	23/8/2022
		Valuation Date:	28/2/2023
		Date of Report:	28/2/2023
6.	Inspections and/ or investigations undertaken	Yes, by our authorized Survey Engineer Sachin Pandey on 2/8/2022. Property was shown and identified by Mr. Suraj Gupta (☎-97711269269)	
7.	Nature and sources of the information used or relied upon	Please refer to Part-D of the Report. Level 3 Input (Tertiary) has been relied upon.	
8.	Procedures adopted in carrying out the valuation and valuation standards followed	Please refer to Part-D of the Report.	
9.	Restrictions on use of the report, if any	<p>Value varies with the Purpose/ Date/ Market & Asset Condition & Situation prevailing in the market. We recommend not to refer the indicative & estimated prospective Value of the asset given in this report if any of these points are different from the one mentioned aforesaid in the Report.</p> <p>This report has been prepared for the purposes stated in the report and should not be relied upon for any other purpose. Our client is the only authorized user of this report and is restricted for the purpose indicated in this report. I/we do not take any responsibility for the unauthorized use of this report.</p> <p>During the course of the assignment, we have relied upon various information, data, documents in good faith provided by Bank/ client both verbally and in writing. If at any point of time in future it comes to knowledge that the information given to us is untrue, fabricated, misrepresented then the use of this report at very moment will become null & void.</p> <p>This report only contains general assessment & opinion on the indicative, estimated Market Value of the property for which Bank has asked to conduct the Valuation for the asset as found on as-is-where basis which owner/ owner representative/ client/ bank has shown/ identified to us on the site unless otherwise mentioned in the report of which some reference has been taken from the information/ data given in the copy of documents provided to us and informed verbally or in writing which has been relied upon in good faith. It doesn't contain any other recommendations of any sort including but not limited to express of any opinion on the suitability or otherwise of entering into any transaction with the borrower.</p> <p>This report is not a certification of ownership or survey number/ property number/ Khasra number which are merely referred from the copy of the documents provided to us.</p>	
10.	Major factors that were taken into account during the valuation	Please refer to Part A, B & C of the Report.	

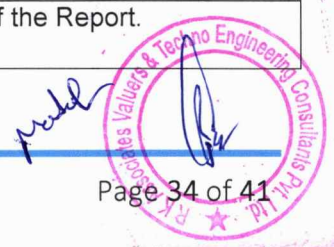

VALUATION ASSESSMENT

M/S. ASHISH PUMPS PVT.LTD.

11.	Major factors that were not taken into account during the valuation	Please refer to Part A, B & C of the Report.
12.	Caveats, limitations and disclaimers to the extent they explain or elucidate the limitations faced by valuer, which shall not be for the purpose of limiting his responsibility for the valuation report.	Please refer to Part E of the Report and Valuer's Important Remarks enclosed herewith.

Date: 28/2/2023

Place: Noida

Handwritten signature



(Authorized Person of R.K Associates Valuers & Techno Engg. Consultants (P) Ltd.)

ENCLOSURE IX:- MODEL CODE OF CONDUCT FOR VALUERS

Integrity and Fairness

1. A valuer shall, in the conduct of his/its business, follow high standards of integrity and fairness in all his/its dealings with his/its clients and other valuers.
2. A valuer shall maintain integrity by being honest, straightforward, and forthright in all professional relationships.
3. A valuer shall endeavor to ensure that he/it provides true and adequate information and shall not misrepresent any facts or situations.
4. A valuer shall refrain from being involved in any action that would bring disrepute to the profession.
5. A valuer shall keep public interest foremost while delivering his services.

Professional Competence and Due Care

6. A valuer shall render at all times high standards of service, exercise due diligence, ensure proper care and exercise independent professional judgment.
7. A valuer shall carry out professional services in accordance with the relevant technical and professional standards that may be specified from time to time.
8. A valuer shall continuously maintain professional knowledge and skill to provide competent professional service based on up-to-date developments in practice, prevailing regulations/guidelines and techniques.
9. In the preparation of a valuation report, the valuer shall not disclaim liability for his/its expertise or deny his/its duty of care, except to the extent that the assumptions are based on statements of fact provided by the company or its auditors or consultants or information available in public domain and not generated by the valuer.
10. A valuer shall not carry out any instruction of the client in so far as they are incompatible with the requirements of integrity, objectivity and independence.
11. A valuer shall clearly state to his client the services that he would be competent to provide and the services for which he would be relying on other valuers or professionals or for which the client can have a separate arrangement with other valuers.

Independence and Disclosure of Interest

12. A valuer shall act with objectivity in his/its professional dealings by ensuring that his/its decisions are made without the presence of any bias, conflict of interest, coercion, or undue influence of any party, whether directly connected to the valuation assignment or not.
13. A valuer shall not take up an assignment if he/it or any of his/its relatives or associates is not independent in terms of association to the company.
14. A valuer shall maintain complete independence in his/its professional relationships and shall conduct the valuation independent of external influences.
15. A valuer shall wherever necessary disclose to the clients, possible sources of conflicts of duties and interests, while providing unbiased services.
16. A valuer shall not deal in securities of any subject company after any time when he/it first becomes aware of the possibility of his/its association with the valuation, and in accordance with the Securities and Exchange Board of India (Prohibition of Insider Trading) Regulations, 2015 or till the time the valuation report becomes public, whichever is earlier.
17. A valuer shall not indulge in "mandate snatching or offering" convenience valuations" in order to cater to a company or client's needs.
18. As an independent valuer, the valuer shall not charge success fee.

19. In any fairness opinion or independent expert opinion submitted by a valuer, if there has been a prior engagement in an unconnected transaction, the valuer shall declare the association with the company during the last five years.

Confidentiality

20. A valuer shall not use or divulge to other clients or any other party any confidential information about the subject company, which has come to his/its knowledge without proper and specific authority or unless there is a legal or professional right or duty to disclose.

Information Management

21. A valuer shall ensure that he/ it maintains written contemporaneous records for any decision taken, the reasons for taking the decision, and the information and evidence in support of such decision. This shall be maintained so as to sufficiently enable a reasonable person to take a view on the appropriateness of his/its decisions and actions.
22. A valuer shall appear, co-operate and be available for inspections and investigations carried out by the authority, any person authorised by the authority, the registered valuers organization with which he/it is registered or any other statutory regulatory body.
23. A valuer shall provide all information and records as may be required by the authority, the Tribunal, Appellate Tribunal, the registered valuers organization with which he/it is registered, or any other statutory regulatory body.
24. A valuer while respecting the confidentiality of information acquired during the course of performing professional services, shall maintain proper working papers for a period of three years or such longer period as required in its contract for a specific valuation, for production before a regulatory authority or for a peer review. In the event of a pending case before the Tribunal or Appellate Tribunal, the record shall be maintained till the disposal of the case.

Gifts and hospitality.

25. A valuer or his/its relative shall not accept gifts or hospitality which undermines or affects his independence as a valuer.
Explanation: For the purposes of this code the term 'relative' shall have the same meaning as defined in clause (77) of Section 2 of the Companies Act, 2013 (18 of 2013).
26. A valuer shall not offer gifts or hospitality or a financial or any other advantage to a public servant or any other person with a view to obtain or retain work for himself/ itself, or to obtain or retain an advantage in the conduct of profession for himself/ itself.

Remuneration and Costs.

27. A valuer shall provide services for remuneration which is charged in a transparent manner, is a reasonable reflection of the work necessarily and properly undertaken, and is not inconsistent with the applicable rules.
28. A valuer shall not accept any fees or charges other than those which are disclosed in a written contract with the person to whom he would be rendering service.

Occupation, employability and restrictions.

29. A valuer shall refrain from accepting too many assignments, if he/it is unlikely to be able to devote adequate time to each of his/ its assignments.

30. A valuer shall not conduct business which in the opinion of the authority or the registered valuer organisation discredits the profession.

Miscellaneous

31. A valuer shall refrain from undertaking to review the work of another valuer of the same client except under written orders from the bank or housing finance institutions and with knowledge of the concerned valuer.
32. A valuer shall follow this code as amended or revised from time to time

Signature of the Authorized Person: _____

Name of the Valuation company: R.K Associates Valuers & Techno Engg. Consultants (P) Ltd.

Address of the Valuer: D-39, Sector-2, Noida-201301

Date: 3/8/2022

Place: Noida



Handwritten signature

ENCLOSURE: X

PART E**VALUER'S IMPORTANT REMARKS**

1.	Valuation is done for the asset found on as-is-where basis which owner/ owner representative/ client/ bank has shown/ identified to us on the site unless otherwise mentioned in the report of which some reference has been taken from the information/ data given in the copy of documents provided to us and informed verbally or in writing out of the standard checklist of documents sought from the client & its customer which they could provide within the reasonable expected time out of the standard checklist of documents sought from them and further based on certain assumptions and limiting conditions. The information, facts, documents, data which has become primary basis of the report has been supplied by the client which has been relied upon in good faith and is not generated by the Valuer.
2.	The client/ owner and its management/ representatives warranted to us that the information they have supplied was complete, accurate and true and correct to the best of their knowledge. All such information provided to us either verbally, in writing or through documents has been relied upon in good faith and we have assumed that it is true & correct without any fabrication or misrepresentation. I/We shall not be held liable for any loss, damages, cost or expenses arising from fraudulent acts, misrepresentations, or willful default on part of the owner, company, its directors, employee, representative or agents.
3.	Legal aspects for eg. Investigation of title, ownership rights, lien, charge, mortgage, lease, sanctioned maps, verification of documents provided to us such as title documents, Map, etc. from any concerned Govt. office etc. have to be taken care by legal expert/ Advocate and same is not done at our end. It is assumed that the concerned Lender/ Financial Institution has asked for the valuation of that property after satisfying the authenticity of the documents given to us for which the legal verification has been already taken and cleared by the competent Advocate before requesting for the Valuation report. I/ We assume no responsibility for the legal matters including, but not limited to, legal or title concerns.
4.	In the course of the valuation, we were provided with both written and verbal information. We have however, evaluated the information provided to us through broad inquiry, analysis and review but have not carried out a due diligence or audit of the information provided for the purpose of this engagement. Our conclusions are based on the assumptions and other information provided to us by the client during the course of the assessment.
5.	Getting cizra map or coordination with revenue officers for site identification is a separate activity and is not part of the Valuation services and same has not been done in this report unless otherwise stated.
6.	Wherever any details are mentioned in the report in relation to any legal aspect of the property such as name of the owner, leases, etc. is only for illustration purpose and should not be construed as a professional opinion. Legal aspects are out of scope of this report. Details mentioned related to legal aspect are only based on the copy of the documents provided to us and whatever we can interpret as a non-legally trained person. This should be cross validated with a legal expert. We do not vouch any responsibility regarding the same.
7.	We have made certain assumptions in relation to facts, conditions & situations affecting the subject of, or approach to this exercise that has not been verified as part of the engagement rather, treated as "a supposition taken to be true". If any of these assumptions prove to be incorrect then our estimate on value will need to be reviewed.
8.	This is just an opinion report based on technical & market information having general assessment & opinion on the indicative, estimated Market Value of the property for which Bank has asked to conduct the Valuation. It doesn't contain any other recommendations of any sort including but not limited to express of any opinion on the suitability or otherwise of entering into any transaction with the borrower.
9.	We have relied on the data from third party, external sources & information available on public domain to conclude the valuation. These sources are believed to be reliable and therefore, we assume no liability for the truth or accuracy of any data, opinions or estimates furnished by others that have been used in this analysis. Where we have relied on the data, opinions or estimates from external sources, reasonable care has been taken to ensure that such data is extracted from authentic sources, however we still can't vouch its authenticity, correctness, or accuracy.
10.	Analysis and conclusions adopted in the report are limited to the reported assumptions, conditions and information came to our knowledge during the course of the work and based on the Standard Operating Procedures, Best Practices, Caveats, Limitations, Conditions, Remarks, Important Notes, Valuation TOR and definition of different nature of values.
11.	Value varies with the Purpose/ Date/ Asset Condition & situation/ Market condition, demand & supply, asset utility prevailing on a particular date/ Mode of sale. The indicative & estimated prospective Value of the asset given in this report is restricted only for the purpose and other points mentioned above prevailing on a particular date as mentioned in the report. If any of these points are different from the one mentioned aforesaid in the Report then this report should not be referred.
12.	Our report is meant ONLY for the purpose mentioned in the report and should not be used for any other purpose. The Report should not be copied or reproduced for any purpose other than the purpose for which it is prepared for. I/we do not take any responsibility for the unauthorized use of this report.
13.	We owe responsibility only to the authority/client that has appointed us as per the scope of work mentioned in the report. We will not be liable for any losses, claims, damages or liabilities arising out of the actions taken, omissions or advice given by any other person. In no event shall we be liable for any loss, damages, cost or expenses arising in any way from fraudulent acts, misrepresentations or willful default on part of the client or companies, their directors, employees or agents.
14.	This report is having limited scope as per its fields & format to provide only the general basic idea of the value of the property prevailing in the market based on the site inspection and documents/ data/ information provided by the client. The suggested indicative prospective estimated value should be considered only if transaction is happened as free market transaction.
15.	The sale of the subject property is assumed to be on an all cash basis. Financial arrangements would affect the price at which the property may sell for if placed on the market.

16.	The actual realizable value that is likely to be fetched upon sale of the asset under consideration shall entirely depend on the demand and supply of the same in the market at the time of sale.
17.	While our work has involved an analysis & computation of valuation, it does not include detailed estimation, design/ technical/ engineering/ financial/ structural/ environmental/ architectural/ compliance survey/ safety audit & works in accordance with generally accepted standards of audit & other such works. The report in this work is not investigative in nature. It is mere an opinion on the likely estimated valuation based on the facts & details presented to us by the client and third party market information came in front of us within the limited time of this assignment, which may vary from situation to situation.
18.	Where a sketched plan is attached to this report, it does not purport to represent accurate architectural plans. Sketch plans and photographs are provided as general illustrations only.
19.	Documents, information, data including title deeds provided to us during the course of this assessment by the client is reviewed only upto the extent required in relation to the scope of the work. No document has been reviewed beyond the scope of the work. These are not reviewed in terms of legal rights for which we do not have expertise. Wherever any information mentioned in this report is mentioned from the documents like owners name, etc., it is only for illustration purpose and may not necessary represent accuracy.
20.	The report assumes that the borrower/company/business/asset complies fully with relevant laws and regulations applicable in its area of operations and usage unless otherwise stated, and that the companies/business/assets is managed in a competent and responsible manner. Further, as specifically stated to the contrary, this report has given no consideration to matters of a legal nature, including issues of legal title and compliance with relevant laws, and litigations and other contingent liabilities that are not recorded/reflected in the documents/ details/ information/ data provided to us.
21.	This valuation report is not a qualification for accuracy of land boundaries, schedule (in physical terms), dimensions & identification. For this land/ property survey report can be sought from a qualified private or Govt. surveyor.
22.	This Valuation report is prepared based on the facts of the property on the date of the survey. Due to possible changes in market forces, socio-economic conditions, property conditions and circumstances, this valuation report can only be regarded as relevant as at the valuation date. Hence before financing, Banker/ FI should take into consideration all such future risk and should loan conservatively to keep the advanced money safe in case of the downward trend of the property value.
23.	Valuation of the same asset/ property can fetch different values under different circumstances & situations. For eg. Valuation of a running/ operational shop/ hotel/ factory will fetch better value and in case of closed shop/ hotel/ factory it will have considerable lower value. Similarly, an asset sold directly by an owner in the open market through free market transaction then it will fetch better value and if the same asset/ property is sold by any financier due to encumbrance on it, will fetch lower value. Hence before financing, Lender/ FI should take into consideration all such future risks while financing and take decision accordingly.
24.	Valuation is done for the property identified to us by the owner/ owner representative. At our end we have just visually matched the land boundaries, schedule (in physical terms) & dimensions of the property with reference to the documents produced for perusal. Method by which identification of the property is carried out is also mentioned in the report clearly. Responsibility of identifying the correct property to the Valuer/ its authorized surveyor is solely of the client/ owner for which Valuation has to be carried out. It is requested from the Bank to cross check from their own records/ information if this is the same property for which Valuation has to be carried out to ensure that owner has not misled the Valuer company or misrepresented the property due to any vested interest. Where there is a doubt about the precision position of the boundaries, schedule, dimensions of site & structures, it is recommended that a Licensed Surveyor be contacted.
25.	In India more than 70% of the geographical area is lying under rural/ remote/ non municipal/ unplanned area where the subject property is surrounded by vacant lands having no physical demarcation or having any display of property survey or municipal number / name plate on the property clearly. Even in old locations of towns, small cities & districts where property number is either not assigned or not displayed on the properties clearly and also due to the presence of multiple/ parallel departments due to which ownership/ rights/ illegal possession/ encroachment issues are rampant across India and due to these limitations at many occasions it becomes tough to identify the property with 100% surety from the available documents, information & site whereabouts and thus chances of error, misrepresentation by the borrower and margin of chances of error always persists in such cases. To avoid any such chances of error it is advised to the Bank to engage municipal/ revenue department officials to get the confirmation of the property to ensure that the property shown to Valuer/ Banker is the same as for which documents are provided.
26.	If this Valuation Report is prepared for the Flat/ dwelling unit situated in a Group Housing Society or Integrated Township then approvals, maps of the complete group housing society/ township is out of scope of this report and this report will be made for the specific unit based on the assumption that complete Group Housing Society/ Integrated Township and the subject unit must be approved in all respect.
27.	Due to fragmented & frequent change in building/ urban planning laws/ guidelines from time to time, different laws/ guidelines between regions/ states and no strict enforceability of Building Bye-Laws in India specially in non-metro and scale b & c cities & Industrial areas, property owners many times extend or make changes in the covered area/ layout from the approved/ applicable limits. There are also situations where properties are decades old when there was no formal Building Bye-Laws applicable the time when the construction must have been done. Due to such discrete/ unplanned development in many regions sometimes it becomes tough for the Valuer to determine the exact lawful situation on ground. Unless otherwise mentioned in the report, the covered area present on the site as per site survey will be considered in the Valuation.
28.	Area of the large land parcels of more than 2500 sq.mtr or of uneven shape in which there can be practical difficulty in sample measurement, is taken as per property documents which has been relied upon unless otherwise stated.
29.	Drawing Map, design & detailed estimation of the property/ building is out of scope of the Valuation services.
30.	Valuation is a subjective field and opinion may differ from consultant to consultant. To check the right opinion, it is important to evaluate the methodology adopted and various data point/ information/ factors/ assumption considered by the consultant which became the basis for the Valuation report before reaching to any conclusion.

