ANNEXURE TO CONVEYANCE DEED FOR VILLA NO. -V-18/1
AT "JAYPEE GREENS" (A Division of Jaiprakash Associates Ltd.)
GREATER NOIDA, U.P-201306

Area Statement

Cov. area on Ground floor	= 205.04 sqm.
Cov. area on First floor	= 184.29 sqm.
Cov. area on Second floor	= 40.28 sqm.
Total F.A.R.	**= 429.61 sqm. (4624.32 sqft.)**
Total Super Area	**= 528.85 sqm. (5692.63 sqft.)**

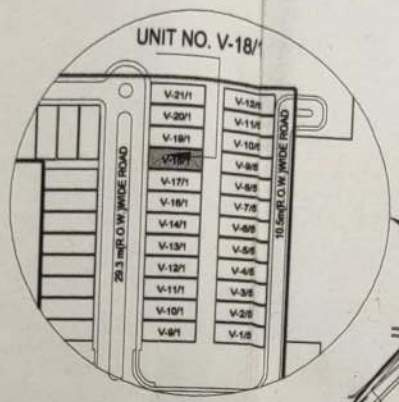

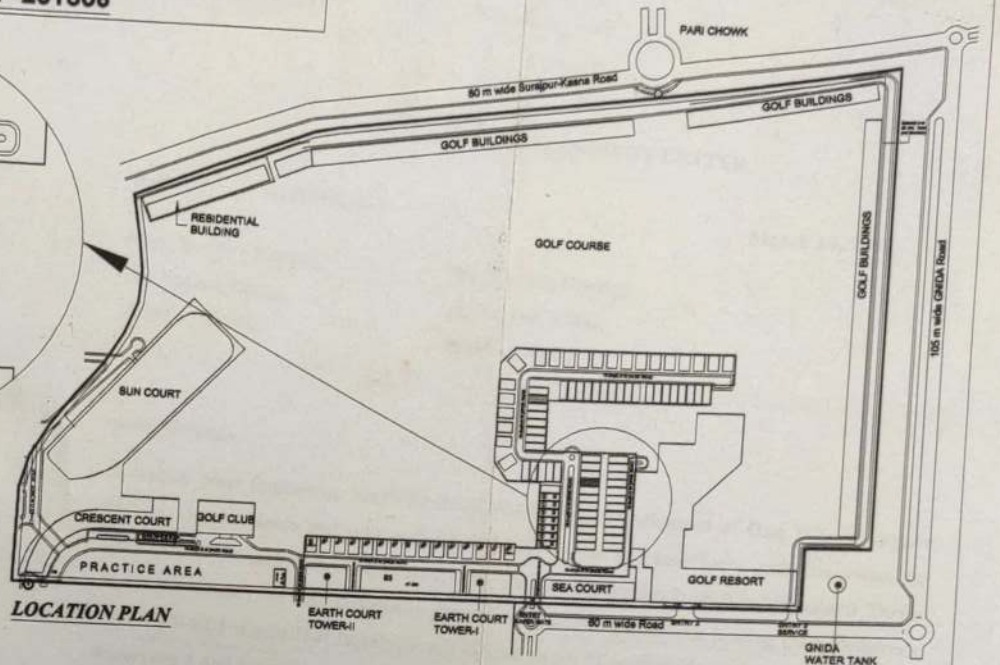

LOCATION PLAN

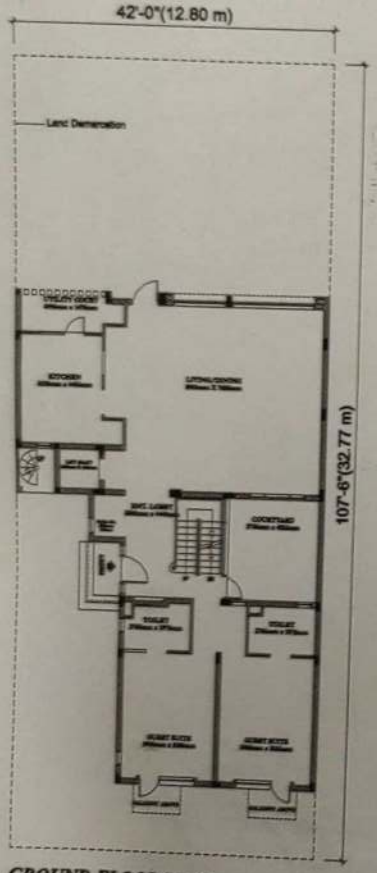

GROUND FLOOR PLAN

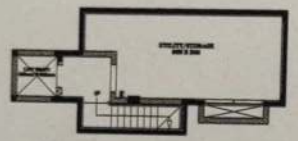

BASEMENT FLOOR PLAN

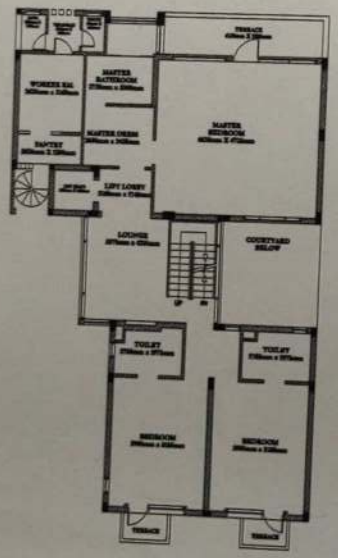

FIRST FLOOR PLAN

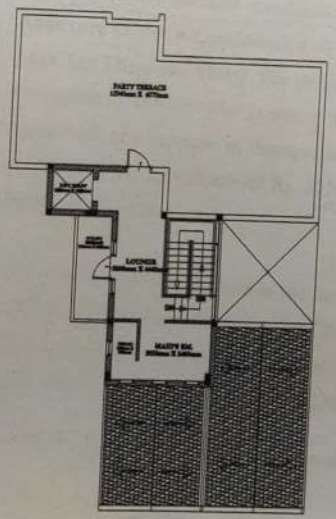

SECOND FLOOR PLAN

Vendee's Signature

Rashmi

1. Mrs. Rashmi Rustagi
Address :-
11, VIGYAN VIHAR, DELHI - 110092

Vendor's Signature

JAIPRAKASH ASSOCIATES LTD.

Mr. Pawan Kumar Jain
Authorised Signatory

Vendor

JAIPRAKASH ASSOCIATES LTD.

SECTOR-128, NOIDA, GAUTAM BUDH NAGAR
U.P. - 201304

Property No. & Name of Vendee

Villa - V-18/1 For,
Mrs. Rashmi Rustagi

Drawing Title

FLOOR PLANS &
LOCATION PLAN

JAYPEE GREENS

Date: [illegible] | Scale: N.T.S

Drawing No. JPG/CD/V-18/1