

Mathuradas Mathur Hospital (GENERAL) Shastri Nagar, Jodhpur, Rajasthan : SUMMARY

PROPOSED CAPACITY	: 700.15 kWp
TOTAL NO. OF PV MODULES	: 2090
PV MODULE CAPACITY (MULTI-CRYSTALLINE)	: 335 Wp
PV MODULE DIMENSION	: 1976 x 992 x 35 mm
PV MODULE MOUNTING ORIENTATION	: PORTRAIT
MODULE MOUNTING STRUCTURE ANGLE ON ROOF	: 20
AZIMUTH OF PV MODULE	: 40
MINIMUM HEIGHT OF PV MODULE FROM ROOF	: 500 MM
MMS ARRANGMENT	
TABLE	: NOS.
TOTAL NO. OF FOUNDATIONS	: NOS.
BUILDING HEIGHT	: MTR.

MATHURA DAS MATHUR HOSPITAL ,JODHPUR

**KEY PLAN
(SITE GOGGLE MAP)**

- NOTES:**
1. ALL DIMENSIONS ARE IN MM. UNLESS OTHERWISE MENTIONED.
 2. MINIMUM CLEARANCE BETWEEN ROOF AND LOWER EDGE OF PV MODULE SHALL BE 500 MM CONSIDER.
 3. ALL WORK SHALL BE CARRIED OUT AS PER DRAWING SCHEDULE OF ITEM AND THE DIRECTION OF ENGINEER.
 4. DO NOT SCALE THE DRAWING ONLY WRITTEN DIMENSION TO BE FOLLOWED
 5. MODULE MOUNTING STRUCTURE OF ORIANA POWER CONSIDERED FOR ARRAY LAYOUT.

	DESCRIPTION
	PV MODULE (335 Wp)

REV.	DESCRIPTION	DATE	DRAWN	CHKD.	APPD.

COPYRIGHT RESEREVED
THE INFORMATION AND DESIGN AS DETAILED IN THIS DOCUMENT IS THE PROPERTY OF OPPL SPV GUJ PVT. LTD. IT IS ISSUED ON THE CONDITION THAT EXCEPT WITH OUR WRITTEN PERMISSION, IT IS NOT TO BE REPRODUCED, COPIED OR COMMUNICATED TO ANY THIRD PARTY NOR TO BE USED FOR ANY OTHER PURPOSE OTHER THAN THIS AGREEMENT/CONTRACT.

CLEARED			PROJECT	1200 kWp MATHURA DAS MATHUR HOSPITAL , JODHPUR							
DEPT	BY	DATE	SITE LOCATION	MATHURA DAS MATHUR HOSPITAL , JODHPUR							
MECH.											
ELEC.			DEVELOPER	OPPL SPV GUJ PVT. LTD.							
CIVIL			TECHNICAL CONSULTANT	OPPL SPV GUJ PVT. LTD.							
			VENDOR								
& I			TITLE								
			SPV LAYOUT DIAGRAM								
			DWG.NO.		SHEET NO.						
			SCALE : 1:1		PREPARED BY						
			SH. SIZE	A3	V.K.	13.03.2023	N.K.	13.03.2023	P.K.	13.03.2023	REV. = 00

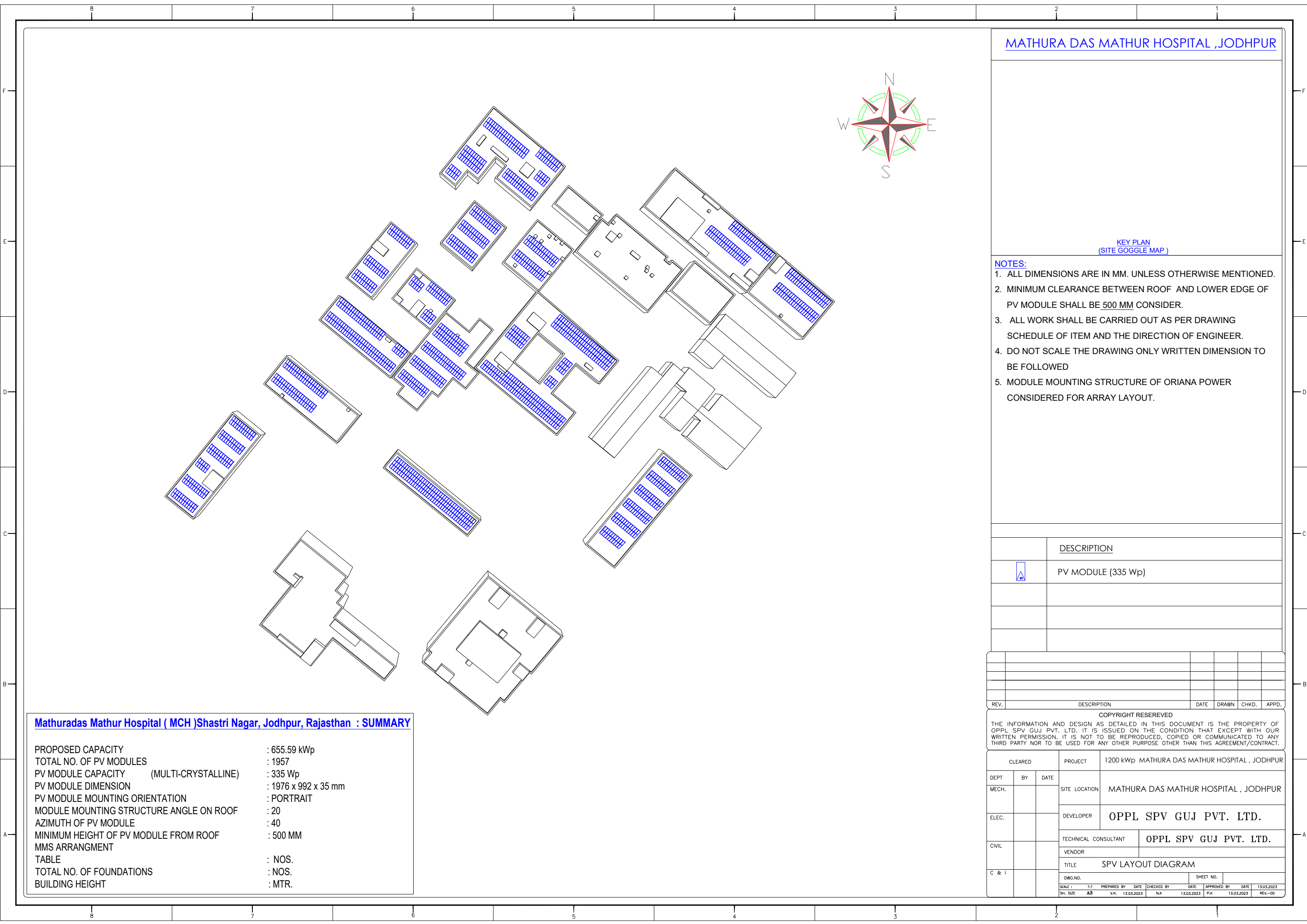

MATHURA DAS MATHUR HOSPITAL ,JODHPUR

KEY PLAN
(SITE GOGGLE MAP)

NOTES:

1. ALL DIMENSIONS ARE IN MM. UNLESS OTHERWISE MENTIONED.

2. MINIMUM CLEARANCE BETWEEN ROOF AND LOWER EDGE OF PV MODULE SHALL BE 500 MM CONSIDER.

3. ALL WORK SHALL BE CARRIED OUT AS PER DRAWING SCHEDULE OF ITEM AND THE DIRECTION OF ENGINEER.

4. DO NOT SCALE THE DRAWING ONLY WRITTEN DIMENSION TO BE FOLLOWED

5. MODULE MOUNTING STRUCTURE OF ORIANA POWER CONSIDERED FOR ARRAY LAYOUT.

	DESCRIPTION
	PV MODULE (335 Wp)

REV.	DESCRIPTION	DATE	DRAWN	CHKD.	APPD.

COPYRIGHT RESEREVED

THE INFORMATION AND DESIGN AS DETAILED IN THIS DOCUMENT IS THE PROPERTY OF OPPL SPV GUJ PVT. LTD. IT IS ISSUED ON THE CONDITION THAT EXCEPT WITH OUR WRITTEN PERMISSION, IT IS NOT TO BE REPRODUCED, COPIED OR COMMUNICATED TO ANY THIRD PARTY NOR TO BE USED FOR ANY OTHER PURPOSE OTHER THAN THIS AGREEMENT/CONTRACT.

CLEARED			PROJECT	1200 kWp MATHURA DAS MATHUR HOSPITAL , JODHPUR
DEPT	BY	DATE		
MECH.			SITE LOCATION	MATHURA DAS MATHUR HOSPITAL , JODHPUR
ELEC.			DEVELOPER	OPPL SPV GUJ PVT. LTD.
CIVIL			TECHNICAL CONSULTANT	OPPL SPV GUJ PVT. LTD.
			VENDOR	
			TITLE	SPV LAYOUT DIAGRAM
C & I			DWG.NO.	SHEET NO.
SCALE : 1:1 PREPARED BY DATE CHECKED BY DATE APPROVED BY DATE 13.03.2023				
SH. SIZE A3 V.K. 13.03.2023 N.K. 13.03.2023 P.K. 13.03.2023 REV.-00				