

REPORT FORMAT: V-L1 (Basic - SBI) | Version: 12.0_Nov.2022

CASE NO.: VIS (2022-23)-PL744-631-1023

Dated: 26.04.2023

VALUATION REPORT

OF

NATURE OF ASSETS	BUILT-UP UNIT
CATEGORY OF ASSETS	RESIDENTIAL
TYPE OF ASSETS	RESIDENTIAL APARTMENT IN MULTISTORIED BUILDING

SITUATED AT

FLAT NO. 301, ON THIRD FLOOR, BUILDING KNOWN AS SHREE MADHUBAN
CO-OPERATIVE HSG.SOC.LTD., SITUATED AT SURVEY NO. 323, 51, TPS
ROAD, FACTORY LANE, BORIVALI(W), VILLAGE EKSAR, TALUKA BORIVALI,
DISTRICT AND SUBDISTRICT MUMBAI SUBURBAN, 400 092

■ Corporate Valuers

■ Business/ Enterprise/ Equity Valuations

■ Lender's Independent Engineers (LIE)

■ Techno Economic Viability Consultants (TEV)

■ Agency for Specialized Account Monitoring (ASM)

■ Project Techno-Financial Advisors

■ Chartered Engineers

■ Industry/ Trade Rehabilitation Consultants

■ NPA Management

■ Panel Valuer & Techno Economic Consultants for PSU
Banks

REPORT PREPARED FOR

STATE BANK OF INDIA, COMMERCIAL BRANCH, VILLE PARLE(EAST)

Important - In case of any query/ issue or escalation you may please contact Incident Manager

at valuers@rkassociates.org. We will appreciate your feedback in order to improve our services.

NOTE: As per IBA & Bank's Guidelines please provide your feedback on the report within 15 days of its submission

after which report will be considered to be correct.

Valuation Terms of Services & Valuer's Important Remarks are available at www.rkassociates.org for reference.

CORPORATE OFFICE:

D-39, 2nd floor, Sector 2, Noida-201301

Ph - +91-0120-4110117, 4324647, +91 - 9958632707

E-mail - valuers@rkassociates.org | Website: www.rkassociates.org

PART A

SNAPSHOT OF THE ASSET/ PROPERTY UNDER VALUATION



**FLAT NO. 301, ON THIRD FLOOR, BUILDING KNOWN AS SHREE MADHUBAN
CO-OPERATIVE HSG.SOC.LTD., SITUATED AT SURVEY NO. 323, 51, TPS
ROAD, FACTORY LANE, BORIVALI(W), VILLAGE EKSAR, TALUKA BORIVALI,
DISTRICT AND SUBDISTRICT MUMBAI SUBURBAN, 400 092**

Handwritten signature

PART B

VALUATION ASSESSMENT AS PER SBI FORMAT

Name & Address of Branch:	State Bank of India, Commercial Branch, Ville Parle (East)		
Name of Customer (s)/ Borrower Unit	Mrs. Sonal Dharmendra Makwana & Mr. Dharmendra Ratilal Makwana		
Property Shown By	Name	Relationship with Owner	Contact Number
	Mrs. Sonal	Owner	+91 -9821116747
Work Order No. & Date	Via mail Dated 23 rd March, 2023		

1.		CUSTOMER DETAILS			
i.	Account Name	M/s. P.G. Enterprises			
ii.	Application No.	NA			
2.		PROPERTY DETAILS			
i.	Address (as referred from the copy of the documents provided)	Flat No. 301, On Third Floor, Building Known as Shree Madhuban Co-Operative Hsg.Soc.Ltd., Situated at Survey No. 323, 51, Tps Road, Factory Lane, Borivali(W), Village Eksar, Taluka Borivali, District and Subdistrict Mumbai Suburban, 400 092			
ii.	Nearby Landmark	Nearby Shri Munisuvrat Swami Jain Derasar			
iii.	Google Map	Enclosed with the Report Coordinates or URL: 19°13'32.3"N 72°50'54.6"E			
iv.	Independent access to the property	Clear independent access is available			
v.	Type of ownership	Joint ownership			
vi.	Constitution of the Property	Free hold, complete transferable rights			
vii.	Is the property merged or colluded with any other property	No. It is an independent single bounded property Comments: NA			
3.	Document Details	Status	Name of Approving Auth./ Description of the document		Approval/ Document No.
i.	Property Title document	Available	Agreement for sale		Dated -11-04-2003
ii.	Last paid Electricity Bill	Available	Electricity Bill		Dated -20-02-2023
iii.	Copy of TIR	Available	Copy of TIR		Dated -07-10-2021
iv.	Documents provided by	Bank			
		Name	Relationship with Owner		Contact Number
		Mr. Abhishek Aswad	Banker		+91-9920911841
4.		PHYSICAL DETAILS OF THE PROPERTY			
i.	Adjoining Properties	Directions	As Per Copy of sale Deed		Actual found at Site
		East	By C.T.S. No. 520 & S. No. 22, Hissa No. 09		Alaknanda Society
		West	By C.T.S. No. 325/326 & S. No. 22, Hissa No. 05		Flat no. 303 & 304, Anuradha society
		North	By C.T.S. No. 322 & 51 st road, T.P.S. III		TPS road
		South	By C.T.S. No. 519 & S. No. 24		Ankur Apartment
ii.	Are Boundaries matched	No, since boundaries given in the documents are for entire building and we have mentioned subject property boundary			
iii.	Plot demarcation	Yes			
iv.	Approved land Use	Residential Apartment in multistoried building			
v.	Type of Property	Residential Apartment in multistoried building			
vi.	No. of bed rooms	Living/ Dining area	Toilets	Kitchen	Other rooms
	02	00	01	01	Hall

VALUATION ASSESSMENT

M/S P.G. ENTERPRISES

vii.	Total no. of floors of the property	Stilt + 8
viii.	Floor on which the property is located	3 rd Floor
ix.	Approx. age of the property	~25 years (as per documents)
x.	Residual age of the property	35 years
xi.	Type of structure	RCC framed pillar, beam, column structure on RCC slab
xii.	Condition of the Structure	Good
xiii.	Finishing of the building	Good

5. TENURE/ OCCUPANCY/ POSSESSION DETAILS

i.	Status of Tenure	Legal Owner occupied
ii.	Property presently possessed/ occupied by	Legal Owner
iii.	No. of years of occupancy	NA
iv.	Relationship of tenant or owner	NA

6. Stage of Construction

	Constructed property in use
	If under construction then extent of completion

7. VIOLATION IF ANY OBSERVED IN THE PROPERTY

I. Violation if any observed	II. Nature and extent of violation	III. Any other negativity, defect or drawback in the property
No	No	No

8. AREA DETAILS OF THE PROPERTY

i.	Land area (as per documents/ site survey, whichever is less) (Not considered since this is a Built-up Dwelling Unit Valuation)		
	Area as per documents	Area as per site survey	Area considered for Valuation
	NA since it is a built-up unit valuation	NA, since it is a built-up unit valuation	NA, since it is a built-up unit valuation.
	Area adopted on the basis of	NA	
	Remarks & Observations	Since it is a built-up unit so land area not considered	
ii.	Constructed Built-up Area (As per IS 3861-1966)		
	Area as per documents	Area as per site survey	Area considered for Valuation
	Built-up Area	Super Area	Built-up Area
	Built -up area = 848. 31sq.ft/78.81 sq.mtr Super area= 1060 sq.ft	Could not measure since client denied for measurements.	Built -up area = 848. 31sq.ft/78.81 sq.mtr
	Area adopted on the basis of	Property documents & site survey both	
	Remarks & Observations	As per the deed the super area mentioned as 1060 sq.ft and built-up area is 848.31sq.ft since the transaction at the subject location made in the built-up area so we have considered built-up area for the valuation purpose.	

9. SUMMARY OF VALUATION

S.No.	Particulars	Govt. Circle/ Guideline Value	Indicative & Estimated Prospective Fair Market Value
1.	Land (A)	NA	NA
2.	Flat (B)	Rs.87,32,148/-	Rs. 2,24,80,215/-
3.	Additional Aesthetic Works Value (C)	---	NA

VALUATION ASSESSMENT

M/S P.G. ENTERPRISES

4.	Indicative Prospective Estimated Fair Market Value (A+B+C)	Rs.87,32,148/-	Rs. 2,24,80,215/-
5.	Total Round Off		Rs. 2,25,00,000/-
6.	Expected Estimated Realizable Value (@ ~15% less)	----	Rs.1,91,25,000/-
7.	Expected Forced/ Distress Sale Value (@ ~25% less)	----	Rs.1,68,75,000/-
8.	Valuation of structure for Insurance purpose	----	----
9.	Percentage difference between Circle Rate and Fair Market Value	---	
10.	Justification for more than 20% difference in Market & Circle Rate	Circle rates are determined by the District administration as per their own theoretical internal policy for fixing the minimum valuation of the property for property registration tax collection purpose and Market rates are adopted based on prevailing market dynamics found as per the discrete market enquiries which is explained clearly in Valuation assessment factors.	

10.	ASSUMPTIONS REMARKS LIMITING CONDITIONS
i.	Qualification in TIR/ Mitigation Suggested, if any: No
ii.	Is property SARFAESI compliant: Yes
iii.	Whether property belongs to social infrastructure like hospital, school, old age home etc.:No
iv.	Whether entire piece of land on which the unit is set up / property is situated has been mortgaged or to be mortgaged: No, only portion of it.
v.	Details of last two transactions in the locality/area to be provided, if available: For getting authentic and documented details, certified copy from the registrar office will be required which is a time consuming activity and thus couldn't be obtained. However prospective transaction details as per information available on public domain and gathered during site survey is mentioned in Point 2 of Part D: Procedure of Valuation Assessment of the report and the screenshots of the references are annexed in the report for reference.
vi.	Any other aspect which has relevance on the value or marketability of the property: <ul style="list-style-type: none"> a. Please refer to <i>Part D: Procedure of Valuation Assessment</i> where major factors related to valuation are described. b. Estimated Value is subject to the assumptions, limitations, basis of computation, caveats, information, facts came during valuation within the limited available time & cost. c. This Valuation is guided by Valuation Terms of Service and Valuer's Important Remarks which can also be found at www.rkassociates.org. d. Please do refer Valuer's Remark in Part-D of the report.

11.	DECLARATION
i.	The property was inspected by our authorized surveyor on 7 April 2023 by name Shreyash Shetty in the presence of owner. Mrs. Sonal
ii.	The sale agreement executed between the Mr. Sudhir M. Khandwala and in favour of Mrs. Sonal Dharmendra Makwana & Mr. Dharmendra Ratilal Makwana on dated 11 April 2003.
iii.	As per the documents the built-up area of the property is 848. 31sq.ft/78.81 sq.mtr and the super area is 1060 sq.ft since the transaction at the subject location made in the built-up area so we have considered built-up area for the valuation purpose.
iv.	Client did not permit for the measurement of the property so only photograph of property taken and all the area information taken from the documents.
v.	As per survey observation Stilt + 8 floor RCC structure is constructed and the subject property is on the third floor of the building and there are 1 living room, 2 Bedroom, 1 Kitchen and 1 Toilets in the subject property. There is a common entrance for the subject property and the Flat no. 302 although it gets separated further which can be seen in the photograph attached below.
vi.	The subject property is abutting the T.P.S. road and Vasant Rao Chougule road (main road) is ~107m away and western express highway is ~1.6km away from the subject property.

FOR BANK USE

The undersigned has inspected the property detailed in the Valuation Report dated 26.04.2023 on Wednesday. We are satisfied that the fair and reasonable market value of the property is **Rs.2,25,00,000/-only**.

Name:

Signature:

(Name of the Branch Manager with Official seal)

R.K ASSOCIATES IMPORTANT NOTES

DEFECT LIABILITY PERIOD - In case of any query/ issue or escalation you may please contact Incident Manager by writing at valuers@rkassociates.org. We try our level best to ensure maximum accuracy in the Calculations done, Rates adopted and various other data points & information mentioned in the report but still can't rule out typing, human errors, assessment or any other mistakes. In case you find any mistake, variation, discrepancy or inaccuracy in any data point mentioned in the report, please help us by bringing all such points into our notice in writing at valuers@rkassociates.org within 30 days of the report delivery, to get these rectified timely, failing which R.K Associates shouldn't be held responsible for any inaccuracy in any manner. Also, if we do not hear back anything from you within 30 days, we will assume that the report is correct in all respect and no further claim of any sorts will be entertained thereafter. We would welcome and appreciate your feedback & suggestions in order to improve our services.

Our **DATA RETENTION POLICY** is of **ONE YEAR**. After this period we remove all the concerned records related to the assignment from our repository. No clarification or query can be answered after this period due to unavailability of the data.

COPYRIGHT FORMAT - This report is prepared on the copyright format of R.K Associates to serve our clients in the best possible way. Legally no one can copy or distribute this format without prior approval from R.K Associates. It is meant only for the organization as mentioned on the cover page of this report. Distribution or use of this format or any content of this report wholly or partially other than R.K Associates will be seen as unlawful act and necessary legal action can be taken against the defaulters.

IF REPORT IS USED FOR BANK/ FIs

NOTE: As per IBA Guidelines in case the valuation report submitted by the valuer is not in order, the banks / FIs shall bring the same to the notice of the valuer within 15 days of submission for rectification and resubmission. In case no such communication is received, it shall be presumed that the valuation report has been accepted.

At our end we have not verified the authenticity of any documents provided to us. Bank is advised to verify the genuineness of the property documents before taking any credit decision. Valuation Terms of Services & Valuer's Important Remarks are available at www.rkassociates.org for reference.

Handwritten signature



ENCLOSURE - I

PART C

PROCEDURE OF VALUATION ASSESSMENT

1.	GENERAL INFORMATION				
i.	Important Dates	Date of Appointment	Date of Inspection of the Property	Date of Valuation Assessment	Date of Valuation Report
		23 March 2023	7 April 2023	26 April 2023	26 April 2023
ii.	Client	State Bank of India, Commercial Branch, Ville Parle (East)			
iii.	Intended User	State Bank of India, Commercial Branch, Ville Parle (East)			
iv.	Intended Use	To know the general idea on the market valuation trend of the property as per free market transaction. This report is not intended to cover any other internal mechanism, criteria, and considerations of any organization as per their own need, use & purpose.			
v.	Purpose of Valuation	For Distress Sale of mortgaged assets under NPA a/c			
vi.	Scope of the Assessment	Non binding opinion on the assessment of Plain Physical Asset Valuation of the property identified to us by the owner or through his representative.			
vii.	Restrictions	This report should not be referred for any other purpose, by any other user and for any other date other than as specified above. This report is not a certification of ownership or survey number/ property number/ Khasra number which are merely referred from the copy of the documents provided to us.			
viii.	Manner in which the proper is identified	<input checked="" type="checkbox"/> Identified by the owner <input type="checkbox"/> Identified by owner's representative <input checked="" type="checkbox"/> Done from the name plate displayed on the property <input type="checkbox"/> Cross checked from boundaries or address of the property mentioned in the deed. <input type="checkbox"/> Enquired from local residents/ public. <input type="checkbox"/> Identification of the property could not be done properly. <input type="checkbox"/> Survey was not done			
ix.	Is property number/ survey number displayed on the property for proper identification?	No.			
x.	Type of Survey conducted	Only photographs taken (No sample measurement verification),			

2.		ASSESSMENT FACTORS		
i.	Valuation Standards considered	Mix of standards such as IVS and others issued by Indian authorities & institutions and improvised by the RKA internal research team as and where it is felt necessary to derive at a reasonable, logical & scientific approach. In this regard proper basis, approach, working, definitions considered is defined below which may have certain departures to IVS.		
ii.	Nature of the Valuation	Fixed Assets Valuation		
iii.	Nature/ Category/ Type/ Classification of Asset under Valuation	Nature		
		BUILT-UP UNIT		
		Category		
		RESIDENTIAL		Type
				RESIDENTIAL APARTMENT IN MULTISTORIED BUILDING
		Classification		Personal use asset
iv.	Type of Valuation (Basis of Valuation as per IVS)	Primary Basis		
		Market Value & Market Realizable Value		
		Secondary Basis		
		On-going concern basis		
v.	Present market state of the Asset assumed (Premise of Value as per IVS)	Under Distress State		
		Reason Since it is a NPA account:		



VALUATION ASSESSMENT

M/S P.G. ENTERPRISES

vi.	Property Use factor	Current/ Existing Use	Highest & Best Use (in consonance to surrounding use, zoning and statutory norms)	Considered for Valuation purpose
		Residential	Residential	Residential
vii.	Legality Aspect Factor	Assumed to be fine as per copy of the documents & information produced to us. However Legal aspects of the property of any nature are out-of-scope of the Valuation Services. In terms of the legality, we have only gone by the documents provided to us in good faith. Verification of authenticity of documents from originals or cross checking from any Govt. dept. have to be taken care by Legal expert/ Advocate.		
viii.	Class/ Category of the locality	Middle Class (Ordinary)		
ix.	Property Physical Factors	Shape	Size	Layout
		Irregular	Medium	Good Layout
x.	Property Location Category Factor	City Categorization	Locality Characteristics	Property location characteristics
		Metro City	Very Good	Good location within locality
		Urban developed	Normal	None
			Within urban developed area	None
		Property Facing		
		West Facing		
xi.	Physical Infrastructure availability factors of the locality	Water Supply	Sewerage/ sanitation system	Electricity
		Yes from municipal connection	Underground	Yes
		Availability of other public utilities nearby		Availability of communication facilities
		Transport, Market, Hospital etc. are available in close vicinity		Major Telecommunication Service Provider & ISP connections are available
xii.	Social structure of the area (in terms of population, social stratification, regional origin, age groups, economic levels, location of slums/ squatter settlements nearby, etc.)	Medium Income Group		
xiii.	Neighbourhood amenities	Good		
xiv.	Any New Development in surrounding area	No new development		
xv.	Any specific advantage in the property	No		
xvi.	Any specific drawback in the property	No		
xvii.	Property overall usability/ utility Factor	Good		
xviii.	Do property has any alternate use?	No		

VALUATION ASSESSMENT

M/S P.G. ENTERPRISES

xix.	Is property clearly demarcated by permanent/ temporary boundary on site	Yes demarcated properly																																											
xx.	Is the property merged or colluded with any other property	No, it is an independent singly bounded property																																											
xxi.	Is independent access available to the property	Clear independent access is available																																											
xxii.	Is property clearly possess able upon sale	Yes																																											
xxiii.	Best Sale procedure to realize maximum Value (in respect to Present market state or premise of the Asset as per point (iv) above)	<p align="center">Fair Market Value</p> <p>Free market transaction at arm's length wherein the parties, after full market survey each acted knowledgeably, prudently and without any compulsion.</p>																																											
xxiv.	Hypothetical Sale transaction method assumed for the computation of valuation	<p align="center">Fair Market Value</p> <p>Free market transaction at arm's length wherein the parties, after full market survey each acted knowledgeably, prudently and without any compulsion.</p>																																											
xxv.	Approach & Method of Valuation Used	<p align="center">Approach of Valuation</p> <p align="center">Market Approach</p>	<p align="center">Method of Valuation</p> <p align="center">Market Comparable Sales Method</p>																																										
xxvi.	Type of Source of Information	Level 3 Input (Tertiary)																																											
xxvii.	<p>Market Comparable</p> <p>References on prevailing market Rate/ Price trend of the property and Details of the sources from where the information is gathered (from property search sites & local information)</p> <table border="1"> <tr> <td>1.</td> <td>Name:</td> <td>M/s Manish Ved Estate</td> </tr> <tr> <td></td> <td>Contact No.:</td> <td>+91-09820541849</td> </tr> <tr> <td></td> <td>Nature of reference:</td> <td>Property Consultant</td> </tr> <tr> <td></td> <td>Size of the Property:</td> <td>1000sq. ft built up area</td> </tr> <tr> <td></td> <td>Location:</td> <td>Nearby Subject Property</td> </tr> <tr> <td></td> <td>Rates/ Price informed:</td> <td>Around Rs. 25,000/- to Rs. 28,000/-- per sq.ft on built up area.</td> </tr> <tr> <td></td> <td>Any other details/ Discussion held:</td> <td>As per the discussion with the property consultant of the subject locality we came to know that the property is available near to subject property on T.P.S. road around Rs.25,000 sq.ft to Rs.28,000/-per sq.ft on built up area.</td> </tr> <tr> <td>2.</td> <td>Name:</td> <td>Mr. Paras Property Dealer</td> </tr> <tr> <td></td> <td>Contact No.:</td> <td>+91- 9821020701</td> </tr> <tr> <td></td> <td>Nature of reference:</td> <td>Property Consultant</td> </tr> <tr> <td></td> <td>Size of the Property:</td> <td>900q.ft built up area</td> </tr> <tr> <td></td> <td>Location:</td> <td>Nearby subject Property</td> </tr> <tr> <td></td> <td>Rates/ Price informed:</td> <td>Approximately Rs.25,000/- per sq.ft to Rs. 28,000/- per sq.ft on built-up area</td> </tr> <tr> <td></td> <td>Any other details/ Discussion held:</td> <td>As per the discussion with the property consultant of the subject locality we came to know that the rates of property in subject location is approximately Rs.25,000/- per sq.ft to Rs. 28,000/- per sq.ft on built-up area</td> </tr> </table>			1.	Name:	M/s Manish Ved Estate		Contact No.:	+91-09820541849		Nature of reference:	Property Consultant		Size of the Property:	1000sq. ft built up area		Location:	Nearby Subject Property		Rates/ Price informed:	Around Rs. 25,000/- to Rs. 28,000/-- per sq.ft on built up area.		Any other details/ Discussion held:	As per the discussion with the property consultant of the subject locality we came to know that the property is available near to subject property on T.P.S. road around Rs.25,000 sq.ft to Rs.28,000/-per sq.ft on built up area.	2.	Name:	Mr. Paras Property Dealer		Contact No.:	+91- 9821020701		Nature of reference:	Property Consultant		Size of the Property:	900q.ft built up area		Location:	Nearby subject Property		Rates/ Price informed:	Approximately Rs.25,000/- per sq.ft to Rs. 28,000/- per sq.ft on built-up area		Any other details/ Discussion held:	As per the discussion with the property consultant of the subject locality we came to know that the rates of property in subject location is approximately Rs.25,000/- per sq.ft to Rs. 28,000/- per sq.ft on built-up area
1.	Name:	M/s Manish Ved Estate																																											
	Contact No.:	+91-09820541849																																											
	Nature of reference:	Property Consultant																																											
	Size of the Property:	1000sq. ft built up area																																											
	Location:	Nearby Subject Property																																											
	Rates/ Price informed:	Around Rs. 25,000/- to Rs. 28,000/-- per sq.ft on built up area.																																											
	Any other details/ Discussion held:	As per the discussion with the property consultant of the subject locality we came to know that the property is available near to subject property on T.P.S. road around Rs.25,000 sq.ft to Rs.28,000/-per sq.ft on built up area.																																											
2.	Name:	Mr. Paras Property Dealer																																											
	Contact No.:	+91- 9821020701																																											
	Nature of reference:	Property Consultant																																											
	Size of the Property:	900q.ft built up area																																											
	Location:	Nearby subject Property																																											
	Rates/ Price informed:	Approximately Rs.25,000/- per sq.ft to Rs. 28,000/- per sq.ft on built-up area																																											
	Any other details/ Discussion held:	As per the discussion with the property consultant of the subject locality we came to know that the rates of property in subject location is approximately Rs.25,000/- per sq.ft to Rs. 28,000/- per sq.ft on built-up area																																											

		NOTE: The given information above can be independently verified to know its authenticity.	
xxviii.	Adopted Rates Justification	<p>As per our discussion with the property dealers we have gathered the following information: -</p> <p>As per the discussion with the property consultant of the subject locality we came to know that the property is available near to subject property around Rs.25,000 sq. ft to Rs.28,000/-per sq. ft on built up area.</p> <p>Based on the above information and keeping in mind the above factors we have adopted a rate of Rs. 26,500/- per sq.ft. on built up area for the purpose of this valuation assessment which is fair in our opinion.</p> <p>NOTE: We have taken due care to take the information from reliable sources. The given information above can be independently verified from the provided numbers to know its authenticity. However due to the nature of the information most of the market information came to knowledge is only through verbal discussion with market participants which we have to rely upon where generally there is no written record.</p> <p>Related postings for similar properties on sale are also annexed with the Report wherever available.</p>	
xxix.	Other Market Factors		
	Current Market condition	Normal	
		Remarks: ---	
		Adjustments (-/+): 0%	
	Comment on Property Salability Outlook	Easily sellable	
		Adjustments (-/+): 0%	
	Comment on Demand & Supply in the Market	Demand	Supply
		Good	Adequately available
		Remarks: Good demand of such properties in the market	
		Adjustments (-/+): 0%	
xxx.	Any other special consideration	Reason: ----	
		Adjustments (-/+): 0%	
xxxi.	Any other aspect which has relevance on the value or marketability of the property	<p>NA</p> <p>Valuation of the same asset/ property can fetch different values under different circumstances & situations. For eg. Valuation of a running/ operational shop/ hotel/ factory will fetch better value and in case of closed shop/ hotel/ factory it will fetch considerably lower value. Similarly, an asset sold directly by an owner in the open market through free market arm's length transaction then it will fetch better value and if the same asset/ property is sold by any financier or court decree or Govt. enforcement agency due to any kind of encumbrance on it then it will fetch lower value. Hence before financing, Lender/ FI should take into consideration all such future risks while financing.</p> <p>This Valuation report is prepared based on the facts of the property & market situation on the date of the survey. It is a well-known fact that the market value of any asset varies with time & socio-economic conditions prevailing in the region/ country. In future property market may go down, property conditions may change or may go worse, property reputation may differ, property vicinity conditions may go down or become worse, property market may change due to impact of Govt. policies or effect of domestic/ world economy, usability prospects of the property may change, etc. Hence before financing, Banker/ FI should take into consideration all such future risk while financing.</p> <p>Adjustments (-/+): 0%</p>	
xxxii.	Final adjusted & weighted Rates considered for the subject property	Rs. 26,500/- per sq.ft on built up area.	
xxxiii.	Considered Rates Justification	As per the thorough property & market factors analysis as described above, the considered estimated market rates appears to be reasonable in our opinion.	
xxxiv.	Basis of computation & working	<ul style="list-style-type: none"> Valuation of the asset is done as found on as-is-where basis on the site as identified to us by client/ owner/ owner 	

representative during site inspection by our engineer/s unless otherwise mentioned in the report.

- Analysis and conclusions adopted in the report are limited to the reported assumptions, conditions and information came to our knowledge during the course of the work and based on the Standard Operating Procedures, Best Practices, Caveats, Limitations, Conditions, Remarks, Important Notes, Valuation TOR and definition of different nature of values.
- For knowing comparable market rates, significant discreet local enquiries have been made from our side based on the hypothetical/ virtual representation of ourselves as both buyer and seller for the similar type of properties in the subject location and thereafter based on this information and various factors of the property, rate has been judiciously taken considering the factors of the subject property, market scenario and weighted adjusted comparison with the comparable properties unless otherwise stated.
- References regarding the prevailing market rates and comparable are based on the verbal/ informal/ secondary/ tertiary information which are collected by our team from the local people/ property consultants/ recent deals/ demand-supply/ internet postings are relied upon as may be available or can be fetched within the limited time & resources of the assignment during market survey in the subject location. No written record is generally available for such market information and analysis has to be derived mostly based on the verbal information which has to be relied upon.
- Market Rates are rationally adopted based on the facts of the property which came to our knowledge during the course of the assessment considering many factors like nature of the property, size, location, approach, market situation and trends and comparative analysis with the similar assets. During comparative analysis, valuation metrics is prepared and necessary adjustments are made on the subject asset.
- The indicative value has been suggested based on the prevailing market rates that came to our knowledge during secondary & tertiary market research and is not split into formal & informal payment arrangements. Most of the deals takes place which includes both formal & informal payment components. Deals which takes place in complete formal payment component may realize relatively less actual transaction value due to inherent added tax, stamp registration liabilities on the buyer.
- Secondary/ Tertiary costs related to asset transaction like Stamp Duty, Registration charges, Brokerage, Commission, Bank interest, Selling cost, Marketing cost, etc. pertaining to the sale/ purchase of this property are not considered while assessing the indicative estimated Market Value.
- This report includes both, Govt. Guideline Value and Indicative Estimated Prospective Market Value as described above. As per the current market practice, in most of the cases, formal transaction takes place for an amount less than the actual transaction amount and rest of the payment is normally done informally.
- Area measurements considered in the Valuation Report pertaining to asset/ property is adopted from relevant approved documents or sample site measurement whichever is less unless otherwise mentioned. All area measurements are on approximate basis only.
- Verification of the area measurement of the property is done based on sample random checking only.
- Area of the large land parcels of more than 2500 sq.mtr or of uneven shape in which there can be practical difficulty in sample measurement, is taken as per property documents which has been relied upon unless otherwise stated.
- Drawing, Map, design & detailed estimation of the property/ building is out of scope of the Valuation services.
- Construction rates are adopted based on the present market replacement cost of construction and calculating applicable depreciation & deterioration factor as per its age, existing condition & specifications based on visual observation only of the structure. No structural, physical tests have been carried out in respect of it. No responsibility is assumed for latent defects of any nature whatsoever, which may affect value, or for any expertise required to disclose such conditions.
- Construction rates are adopted based on the plinth area rates prevailing in the market for the structure as a whole and not based on item wise estimation or Bills of Quantity method unless otherwise stated.
- The condition assessment and the estimation of the residual economic life of the structure are only based on the visual observations and appearance found during the site survey. We have not carried out any structural design or stability study; nor carried out any physical tests to assess structural integrity & strength.
- Any kind of unpaid statutory, utilities, lease, interest or any other pecuniary dues on the asset or on its owners has not been factored in the Valuation.
- This Valuation is conducted based on the macro analysis of the asset/ property considering it in totality and not based on the micro, component or item wise analysis. Analysis done is a general assessment and is neither investigative in nature nor an audit activity.
- Valuation is done for the asset found on as-is-where basis which owner/ owner representative/ client/ bank has

shown to us on site of which some reference has been taken from the information/ data given in the copy of documents provided to us which have been relied upon in good faith and we have assumed that it to be true and correct.

xxxv. ASSUMPTIONS

- Documents/ Information/ Data provided by the client/ property owner or his representative both written & verbally is true and correct without any fabrication and has been relied upon in good faith.
- Local verbal enquiries during micro market research came to our knowledge are assumed to be taken on record as true & factual.
- The assets and interests therein have been valued free and clear of any liens or encumbrances unless stated otherwise. No hidden or apparent conditions regarding the subject assets or their ownership are assumed to exist. No opinion of title is rendered in this report and a good title is assumed unless stated otherwise.
- It is assumed that the concerned Lender/ Financial Institution has asked for the valuation of that property after satisfying the authenticity of the documents given to us and for which the legal verification has been already taken and cleared by the competent Advocate before requesting for the Valuation report. I/ We assume no responsibility for the legal matters including, but not limited to, legal or title concerns.
- Payment condition during transaction in the Valuation has been considered on all cash bases which includes both formal & informal payment components as per market trend.
- Sale transaction method of the asset is assumed as Free market transaction without any compulsion unless otherwise mentioned while assessing Indicative & Estimated Fair Prospective Market Value of the asset unless otherwise stated.
- If this Valuation Report is prepared for the Flat/ dwelling unit situated in a Group Housing Society or Integrated Township then approvals, maps of the complete group housing society/ township is out of scope of this report. This valuation report is prepared for the specific unit based on the assumption that complete Group Housing Society/ Integrated Township is approved and complied with all relevant laws and the subject unit is also approved within the Group Housing Society/ Township.

xxxvi. SPECIAL ASSUMPTIONS

None

xxxvii. LIMITATIONS

No

3. VALUATION OF LAND

S.No.	Particulars	Govt. Circle/ Guideline Value	Indicative & Estimated Prospective Fair Market Value
a.	Prevailing Rate range	NA	NA
b.	Rate adopted considering all characteristics of the property	NA	NA
c.	Total Land Area considered (documents vs site survey whichever is less)	NA	NA
d.	Total Value of land (A)	NA	NA
		NA	NA

VALUATION OF BUILDING

Since it is a Built Up Unit so building value not considered separately



5.	VALUATION OF ADDITIONAL AESTHETIC/ INTERIOR WORKS IN THE PROPERTY		
S.No.	Particulars	Specifications	Depreciated Replacement Value
a.	Add extra for Architectural aesthetic developments, improvements (add lump sum cost)	----	----
b.	Add extra for fittings & fixtures (Doors, windows, wood work, cupboards, modular kitchen, electrical/ sanitary fittings)	----	----
c.	Add extra for services (Water, Electricity, Sewerage, Main gate, Boundary, Lift, Auxiliary power, AC, HVAC, Firefighting etc.)	----	----
d.	Add extra for internal & external development (Internal roads, Landscaping, Pavements, Street lights, green area development, External area landscaping, Land development, Approach road, etc.)	----	----
e.	Depreciated Replacement Value (C)	----	----
f.	Note: <ul style="list-style-type: none"> Value for Additional Building & Site Aesthetic Works is considered only if it is having exclusive/ super fine work specification above ordinary/ normal work. Ordinary/ normal work value is already covered under basic rates above. Value of common facilities of society are not included in the valuation of Flat/ Built-up unit. 		

6.	CONSOLIDATED VALUATION ASSESSMENT OF THE ASSET		
S.No.	Particulars	Govt. Circle/ Guideline Value	Indicative & Estimated Prospective Fair Market Value
1.	Land Value (A)	NA	NA
2.	Total BUILT-UP UNIT Value (B)	Rs.1,10,800/- per sq.mtr x 78.81sq.mtr=Rs.87,32,148/-	848.31 sq.ft/78.81sq.mtr 848.31 sq.ft X Rs.26,500/- per sq.ft Rs. 2,24,80,215/-
3.	Additional Aesthetic Works Value (C)	---	---
4.	Total Add (A+B+C)	Rs.87,32,148/-	Rs. 2,24,80,215/-
5.	Additional Premium if any Details/ Justification	---	---
6.	Deductions charged if any Details/ Justification	---	---
7.	Total Indicative & Estimated Prospective Fair Market Value	---	Rs. 2,24,80,215/-
8.	Rounded Off	---	Rs. 2,25,00,000/-
9.	Indicative & Estimated Prospective Fair Market Value in words	---	Rupees Two CroreTwenty Five Lakhs
10.	Expected Realizable Value (@ ~15% less)	---	Rs.1,91,25,000/-
11.	Expected Distress Sale Value (@ ~25% less)	---	Rs.1,68,75,000/-
12.	Percentage difference between Circle Rate and Fair Market Value	More than 20%	



13. Concluding Comments/ Disclosures if any

- a. We are independent of client/ company and do not have any direct/ indirect interest in the property.
- b. This valuation has been conducted by R.K Associates Valuers & Techno Engineering Consultants (P) Ltd. and its team of experts.
- c. This Valuation is done for the property found on as-is-where basis as shown on the site by the Bank/ customer of which photographs is also attached with the report.
- d. Reference of the property is also taken from the copies of the documents/ information which interested organization or customer could provide to us out of the standard checklist of documents sought from them and further based on our assumptions and limiting conditions. All such information provided to us has been relied upon in good faith and we have assumed that it is true and correct. However, we do not vouch the absolute correctness of the property identification, exact address, physical conditions, etc. based on the documents provided to us since property shown to us may differ on site Vs as mentioned in the documents or incorrect/ fabricated documents may have been provided to us.
- e. Legal aspects for eg. Investigation of title, ownership rights, lien, charge, mortgage, lease, verification of documents from originals or from any Govt. department, etc. has to be taken care by legal experts/ Advocates and same has not been done at our end.
- f. The valuation of an asset is an estimate of the worth of that asset which is arrived at by the Valuer in his expert opinion after factoring in multiple parameters and externalities. This may not be the actual price of that asset and the market may discover a different price for that asset.
- g. This report only contains opinion based on technical & market information which came to our knowledge during the course of the assignment. It doesn't contain any recommendations.
- h. This report is prepared following our Standard Operating Procedures & Best Practices and will be subject to Limitations, Conditions, Valuer's Remarks, Important Notes, Valuation TOS and basis of computation & working as described above.
- i. The use of this report will become valid only after payment of full fees as per the Payment Terms. Using this report or any part content created in this report without payment of charges will be seen as misuse and unauthorized use of the report.

14. IMPORTANT KEY DEFINITIONS

Fair Value suggested by the competent Valuer is that prospective estimated amount in his expert & prudent opinion of the subject asset/ property without any prejudice after he has carefully & exhaustively evaluated the facts & information came in front of him or which he could reasonably collect during the course of the assessment related to the subject asset on an as-is, where-is basis in its existing conditions, with all its existing advantages & disadvantages and its potential possibilities which is just & equitable at which the subject asset/ property should be exchanged between a willing buyer and willing seller at an arm's length transaction in an open & unrestricted market, in an orderly transaction after proper marketing, wherein the parties, each acted knowledgeably, prudently without any compulsion on the date of the Valuation.

Fair Value without using the term "Market" in it describes that the value suggested by the Valuer may not mandatorily follow or may not be in complete consonance to the established Market in his expert opinion. It may or may not follow market dynamics. But if the suggested value by the valuer is not within the prevailing Market range or is assessed for an asset is located in an un-established Market then the valuer will give reasonable justification & reasoning that for what reasons the value suggested by him doesn't follow the prevailing market dynamics.

Fair Market Value suggested by the competent Valuer is that prospective estimated amount in his expert & prudent opinion of the subject asset/ property without any prejudice in consonance to the Market dynamics after he has carefully & exhaustively evaluated the facts & information came in front of him or which he could reasonably collect during the course of assessment related to the subject asset on an as-is, where-is basis in its existing conditions, with all its existing advantages & disadvantages and its potential possibilities which is just & equitable at which the subject asset/ property should be exchanged between a willing buyer and willing seller at an arm's

The **Value** is defined as the present worth of future rights in the property/ asset and is a hypothetical or notional price that buyers and sellers are most likely to conclude for a good or service. Value is not a fact, but an estimate of the likely price to be paid for a good or service at a given time in accordance with a particular definition of value.

	Therefore, in actual for the same asset/ property, cost, price & value remain different since these terms have different usage & meaning.
15.	<p>Enclosures with the Report:</p> <ul style="list-style-type: none"> • Enclosure: II- References on price trend of the similar related properties available on public domain • Enclosure: III-Google Map Location • Enclosure: IV-Photographs of the property • Enclosure: V-Copy of Circle Guideline Rate • Enclosure: VI-Important Property Documents Exhibit • Enclosure: VII-Declaration-cum-Undertaking • Enclosure: VIII-Model code of conduct for valuers • Enclosure: IX-Valuer's Important Remarks

Handwritten signature



ENCLOSURE: II - REFERENCES ON PRICE TREND OF THE SIMILAR RELATED PROPERTIES AVAILABLE ON PUBLIC DOMAIN

3 BHK Apartment in Shimpoli
Aditya Laxmi CHS

50 Places nearby 4 Religious Places 1 ATM 24 Hospitals

₹ 2.2 Cr 751 sq. ft. 3 BHK

₹ 29,294/sq. ft. 770 sq. m. Carpet Area 3 Baths

✓ Gated Society ✓ Corner Property ✓ Overlooking Main Road ✓ Vitrified F...

Very prime location flat with east west open near by school, market ... more

FEATURED READY TO MOVE RESALE

2 people already contacted this week

Property in Mumbai / Property in Borivali West / 2 BHK Flat for Sale in Maan Virangula CHS

Last updated on 05 Apr 2018

2 BHK Flat for Sale in Maan Virangula CHS
TPS Road, Babhai, Borivali West, Mumbai - 400 092
Building: Maan Virangula CHS

BERA OC Received

₹ 1.70 Cr (Negotiable)
₹ 29772 / Sq. ft.

Tejas Agent

Connect to Dealer

Configuration: 2 BHK Flat
Carpet Area: 571 Sq. ft.
Possession: Ready To Move

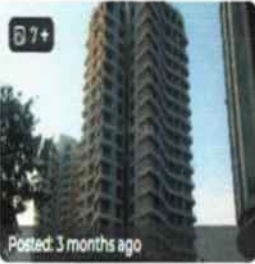

07+

ONLY ON MAGICBRICKS

2 BHK Apartment for Sale in Borivali West

Satra Park

Posted: 3 months ago

Owner: Ujjwala Shelke

₹ 3.20 Cr

₹ 26,891 per sqft

CONTACT OWNER

Get Phone No.

Check Affordability

843 sqft

STATUS Ready to Move

FLOOR 8 out of 17

Multistorey apartment is available for sale. It is a good location property. Please contact...



2 BHK Apartment in Shimpoli

Sumit Manan

50 Places nearby 4 Religious Places 1 ATM 26 Hospitals

₹ 1.9 Cr

860 sq.ft.

2 BHK

₹ 27.542 per sqft

180 sq.m. Built-up Area

2 Baths

Close To Metro Station Corner Property Close To Market Furnish...

This stunning property for sale is a fully furnished flat that boasts a range of amenities, including split ac for both bedrooms, led tv's, and a fridge, among other furniture. The best part? This listing is being sold directly by the owner, so there's zero brokerage fees. Nestled in a serene location, this residence is surrounded by government property, providing a peaceful and tranquil living.

3 people viewed this property

Handwritten signature and circular stamp of R.K. Associates.

ENCLOSURE: III –LOCATION MAP

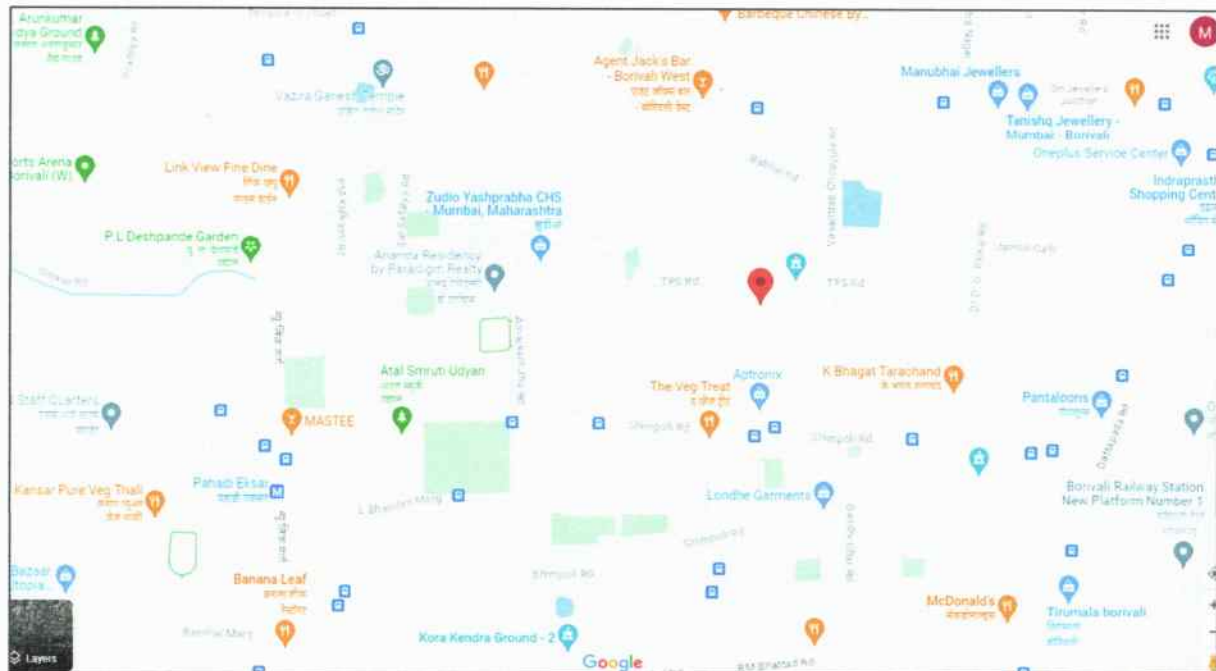

Handwritten signature
 P.G. Enterprises & Technology Engineering Co. Ltd.
 DIT 10/10/2023

ENCLOSURE: IV – PHOTOGRAPHS OF THE PROPERTY

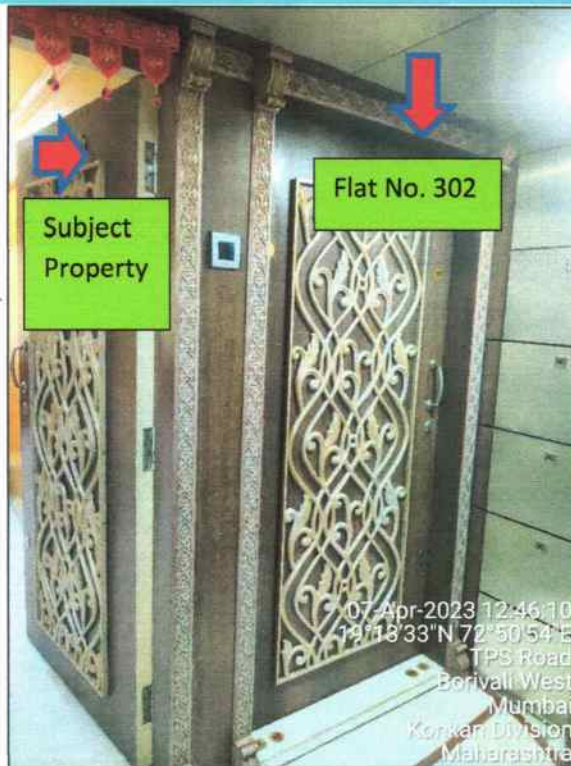

Entrance of property

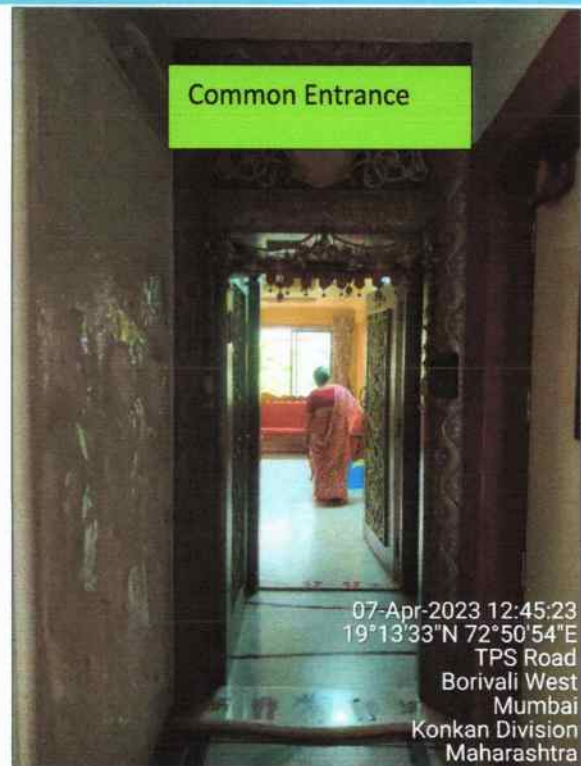

Entrance



Staircase



Internal Room



Internal Room



Kitchen



Kitchen



Bedroom

Signature
R.K. Associates (P) Ltd.
Valuers & Techno Engineering Consultants



Bedroom



Outer View



Internal Room



Society Outer View

Handwritten signature



Approached Road



Lift



Nameplate



Selfie with representative

Handwritten signature
Valuers & Techno Engineering Consultants
(P) LTD.

VALUATION ASSESSMENT

M/S P.G. ENTERPRISES



Internal Room View

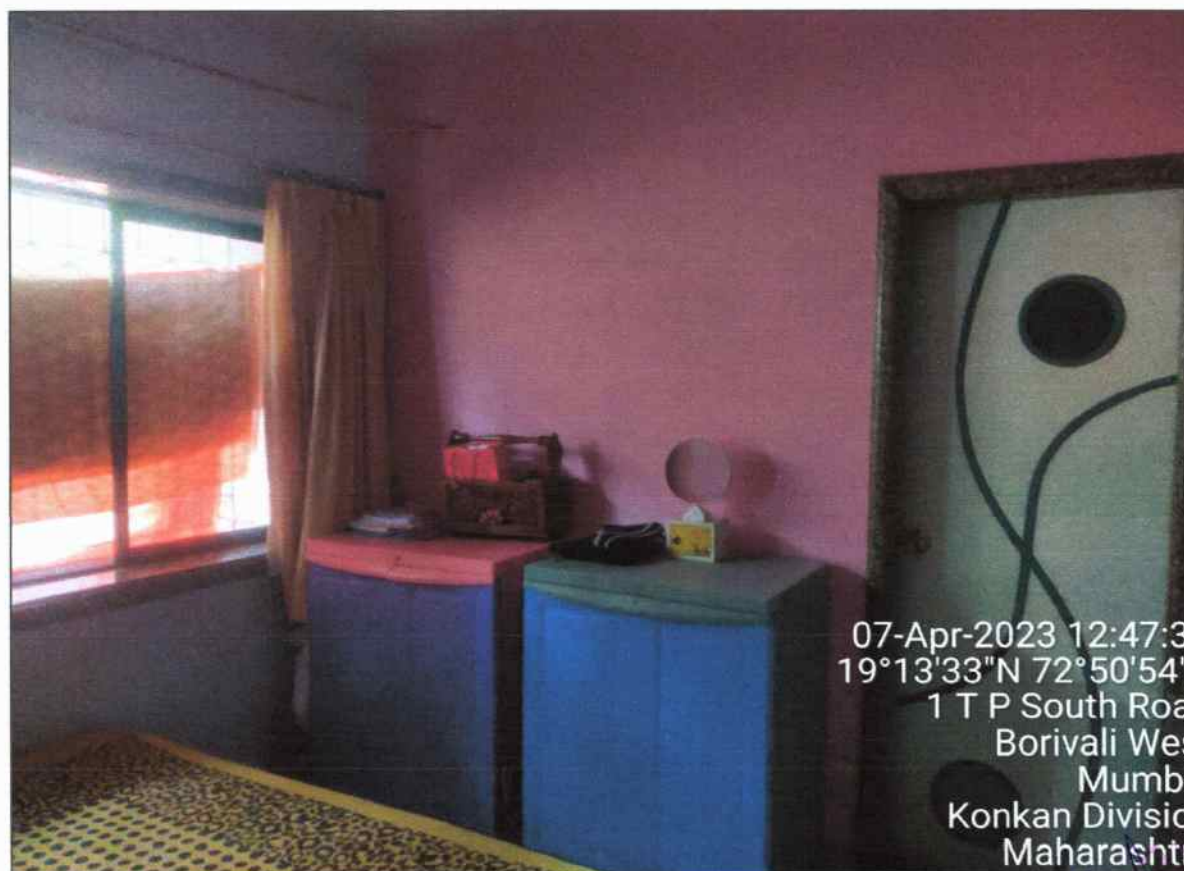

Room

ENCLOSURE: V – COPY OF CIRCLE RATE

Department of Registration & Stamps
 Government of Maharashtra

नोंदणी व मुद्रांक विभाग
महाराष्ट्र शासन

Registration and Stamp Department, Government of Maharashtra
 Market value rate sheet

Home
Valuation Rules User Manual
Close
Feedback

Year
 2023/2024

Annual Statement of Rates

Language
 English

Selected District: Mumbai (suburb)
 Select Village: एकसर (बोरीवली)
 Search By: ☐ Survey no ☒ Location

Select	subdivision	open land	Residential Flats	Office	shops	Industrial	Unit (Rs./)
Survey No	87.394A-Land:Revenue in the following division City'S No	54290	110800	141900	168000	110800	square meters
Survey No	87.394 -Plot: Boundary of Village on North and East, Devidas Marg on South, Link Road on West.	70730	159700	183660	199630	159700	square meters
Survey No	87.395A -Area- Included income in CRZ-I area.	19380	0	0	0	0	square meters
Survey No	87.395B-Bhubhag: Income included in the utilization section of Natural Area as per approved Development Plan 2034.	19380	0	0	0	0	square meters
Survey No	87.395 - Plot: Village boundary on the North, Purves Link Road, Lokmanya Tilak Marg on the South and Village boundary on the West.	33170	91960	105050	116600	91960	square meters
		12345					



ENCLOSURE: VI: IMPORTANT PROPERTY DOCUMENTS EXHIBIT

(वि. नं. नमूना क्र. १) (Fin. R. Form No. 1)
Gen 113 int.

मुद्र प्रत
ORIGINAL COPY [NON TRANSFERABLE]
शायदा केवल प्रमाण
RECEIPT FOR PAYMENT TO GOVERNMENT
स्थान/Place

विवरण-६
392-1
8008

Sub-Registrar / Administrative Officer
(पदभार/Designation)

आदेश लेखक
OFFICE OF ACCOUNTANT.

ॐ

AGREEMENT FOR SALE

THIS AGREEMENT FOR SALE is made and entered into at Mumbai on _____ day of April, 2003 **BETWEEN MR. SUDHIR M. KHANDWALA,** an Adult, Indian Inhabitant of Mumbai, residing at Flat No. 301, on 3rd Floor of the building known as "**MADHUBAN CO-OP. HSG. SOC. LTD.**" situated at S.N. 22, H. No. 7, CTS No. 323, 51, TPS Road, Off Factory Lane, Borivali, West, Mumbai - 400 092, hereinafter called "**THE VENDOR / THE TRANSFEROR**" (which expression shall unless it be repugnant to the context and meaning thereof shall mean and include his heirs, executors, administrators and assigns) **OF THE ONE PART AND (1) SMT. SONAL DHARMENDRA MAKWANA** about 27 Years W/O SHRI. DHARMENDRA RATILAL MAKWANA, SHRI. DHARMENDRA RATILAL MAKWANA aged about 35 Years, RATILAL PREMJBHAI MAKWANA, both Adults, Indian Inhabitants residing at 201, Arpita, T.P.S. Road, Borivali (West), Mumbai - 400 092, hereinafter called "**THE PURCHASERS / THE TRANSFEREES**" (which

Office of the
Municipal Corporation
Administrative
Officer
1625 OFFICIAL
ADDRESS
153683 APR 08 2003
STAMPED BY
MUMBAI MUNICIPAL CORPORATION

क्रमांक-६
392-12
8008

मुद्रांकित
MUMBAI

VALUATION ASSESSMENT

M/S P.G. ENTERPRISES

expression shall unless repugnant it be repugnant to the context and meaning thereof shall mean and include their heirs, executors, administrators and assigns) of the **OTHER PART.**

★ **THE VENDOR HAS REPRESENTED THE PURCHASERS THAT :**

1. The Purchaser therein **MR. MANDANLAL R. KHANDWALA** and the Vendor herein and the Purchaser therein **MR. SUDHIR M. KHANDWALA** have jointly entered into an Agreement for Sale e dated 24th day of January 1996 **WITH M/S. K. T. CONSULTANTS AND DEVELOPERS**, a registered Partnership Firm Carrying on business of Builders and Contractors at C-1/1 Ground Floor Manek Nagar, Punjabi Lane, Borivali (West), Mumbai - 400 092 therein referred to as **"THE BUILDERS /DEVELOPERS / PROMOTERS"** & **PUSHPARAJ KHANDERAO TALPADE** an Adult, Indian Inhabitant of Mumbai residing at Prabhat View, Block No.2, Lakhamsey Napoo Road, Dadar Mumbai 400 014. by the hand of his C. A. **SHRI. KISHORCHANDRA T. SHETH** therein referred to as **"THE OWNER/VENDOR/CONFIRMING PARTY"** and thereby agreed to purchase the right, title & interest in respect of the **Flat No. 301, on 3rd Floor**, in the building known as **"MADHUBAN CO-OP. HSG. SOC. LTD.,** situated at S.N. 22, H. No. 7, CTS No. 323, 51, TPS Road, Off Factory Lane, Borivali (West), Mumbai - 400 092, for consideration which was being duly recorded in the records of the society on **1st December 1999** by allotting Five Fully Paid Up Shares of Rs. 50/- each bearing Serial Nos. **36 to 40 (Both Inclusive)** covered under the **Share Certificate No. 08.**

2. **AND WHEREAS** the said **MR. MANDANLAL R. KHANDWALA** Died intestate on **06/09/1996** and accordingly the said society has transferred the right, title and interest in respect of the said **Flat No. 301, on 3rd Floor**, in the building known as **"MADHUBAN CO-OP. HSG. SOC. LTD.,** situated at S.N. 22, H. No. 7, CTS No. 323, 51, TPS Road, Off Factory Lane, Borivali (West), Mumbai - 400 092, along with Five Fully Paid Up Shares of Rs. 50/- each bearing Serial Nos. **36 to 40 (Both Inclusive)** covered under the **Share Certificate No. 08.** in favour of **MR. SUDHIR M. KHANDWALA** on **8th August 2001.**

S.M.N.

File

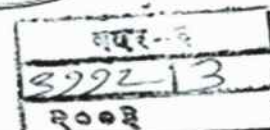

VALUATION ASSESSMENT

M/S P.G. ENTERPRISES

(LETTER OF POSSESSION)

FROM : MR. SUDHIR M. KHANDWALA
Flat No. 301, on 3rd Floor,
Madhuban Co-Op. Hsg. Soc. Ltd.,
S. No. 22, H. No. 7, C.T.S. No. 323,
51, TPS Road, Off Factory Lane,
Borivali (West),
Mumbai - 400 092.

DATE : 10/05/2003

TO,
(1) SMT. SONAL DHARMENDRA MAKWANA
(2) SHRI DHARMENDRA RATILAL MAKWANA
21, Arpita, 51ST T.P.S. Road,
Borivali (West),
Mumbai - 400 092.

Madam / Sir,

SUB: LETTER OF POSSESSION

I have the pleasure to hand over to you the vacant & peaceful possession of **Flat No. 301, on 3rd Floor**, in the building known as "**MADHUBAN CO-OP HSG. SOC. LTD.,**" situated at S. No. 22, H. No. 7, C.T.S. No. 323, 51, TPS Road, Off Factory Lane, Borivali (West), Mumbai - 400 092, in pursuant to the Agreement for Sale entered and executed by & between us dated 11/05/2003.

Now onwards you will be the joint, absolute and exclusive owners of the said **Flat No. 301, on 3rd Floor** and confirm to have received the Full Consideration Amount as mentioned in the Agreement for Sale.

Thanking You,

YOURS FAITHFULLY,



(MR. SUDHIR M. KHANDWALA)
TRANSFEROR



VALUATION ASSESSMENT

M/S P.G. ENTERPRISES



ADV. RACHANA MARWAL

Shop No. FB 61, First Floor, High Street Mall,
Kapurwadadi, Thane (west) 400607

☎ : + 91 9594948247

✉ : rachanamarwal@hotmail.com

Annexure - B

TITLE INVESTIGATING REPORT (TIR)

1.	a.	Name of the Branch/ Business Unit/Office seeking opinion.	State Bank of India, Ville Parle Branch
	b.	Reference No. and date of the letter under the cover of which the documents tendered for scrutiny are forwarded.	-----
	c.	Name of the Borrower	M/S. P. G. ENTERPRISES
2.	a.	Name of the unit /concern/ company/ person offering the Property / (ies) as security	1) SMT. SONAL DHARMENDRA MAKWANA, 2) SHRI DHARMENDRA RATILAL MAKWANA
	b.	Constitution of the unit/concern/ person/ body/ authority offering the property for creation of charge.	Individual's
	c.	State as to under what capacity is security offered (whether as joint applicant or borrower or as guarantor, etc.)	Guarantor
3.		Complete or full description of the immovable property/ (ies) offered as security including the following details.	Flat No. 301, admeasuring 1060 sq. Ft. Super Built up area equivalent to 78.81 sq. Mtrs. Built up area, on the 3 rd Floor of the building known as Shree Madhuban Co-operative Hsg. Soc. Ltd. Situated at Survey No. 22, Hissa No. 7, CTD NO. 323, 51, TPS Road, Factory Lane, Borivali (W), Mumbai - 400 092, constructed on all that piece and parcel of land bearing Survey No. 22, Hissa No. 7, CTS No. 323, Village Eksar, Taluka Borivali in the Registration District and Sub District of Mumbai city and Mumbai Suburban, being the original Plot No. 159 of Borivali (West) Town Planning Scheme No. III (draft), Final Plot No. 184, admeasuring about 1725 sq. Mtrs.
	a.	Survey No.	Survey No. 22, Hissa No. 7, CTD NO. 323, 51
	b.	Door/House no. (in case of house property)	Flat No. 301
	c.	Extent/ area including plinth/ built up area in case of house property	admeasuring 1060 sq. Ft. Super Built up area equivalent to 78.81 sq. Mtrs. Built up area
	d.	Locations like name of the place, village, city, registration, sub-district etc. Boundaries	Village Eksar, Taluka Borivali in the Registration District and Sub District of Mumbai city and Mumbai Suburban and bounded as under : East : FP No. 185 of TPS III Borivali West : FP No. 183 of TPS III Borivali





ADV. RACHANA MARWAL

Shop No. FB 61, First Floor, High Street Mall,
Kapurbawadi, Thane (west) - 400607.

Date: 07.10.2021

SEARCH REPORT

To,
The Manager
State Bank of India

Re: Search of the Flat No. 301, admeasuring 1060 sq. Ft. Super Built up area equivalent to 78.81 sq. Mtrs. Built up area, on the 3rd Floor of the building known as Shree Madhuban Co-operative Hsg. Soc. Ltd. Situated at Survey No. 22, Hissa No. 7, CTS NO. 323, 51, TPS Road, Factory Lane, Borivali (W), Mumbai - 400 092, constructed on all that piece and parcel of land bearing Survey No. 22, Hissa No. 7, CTS No. 323, , being the original Plot No. 159 of Borivali (West) Town Planning Scheme No. III (draft), Final Plot No. 184, admeasuring about 1725 sq. Mtrs., Village Eksar, Taluka Borivali in the Registration District and Sub District of Mumbai city and Mumbai Suburban.

Purchaser: 1) SMT. SONAL DHARMENDRA MAKWANA, 2) SHRI DHARMENDRA RATILAL MAKWANA

Dear Sir,

Under your instructions I have taken search of the above property records in Sub-Registrar office at Borivali Manual record from 1992 to 2021 (30 years).

1992 to 2001 (10 years) at Borivali Manual Record

<u>Year</u>	<u>Borivali</u>
1992	Index II not properly maintain
1993	Affidavit , CTS No. 323, Plot No. 184, TPS III, Eksar, Borivali, Mumbai Suburban, between Pushparaj Khanderav Talpade through its Power of Attorney Holder Haridas Madhav Naik, Exe. Date 28/09/1993, Reg. Date 18/06/1994, Doc. No. BDRO/4272/1993, Stamp Duty Rs.20/-
1994	Index II not properly maintain
1995	Index II not properly maintain
1996	Sale Deed Rs.742000/-, Flat No. 301, admeasuring 1060 sq. Ft. on the 3 rd Floor of the building known as Shree Madhuban Co-operative Hsg. Soc. Ltd. Situated at Survey No. 22, CTS NO. 323, 51, Village Eksar, Taluka Borivali (W), Mumbai Suburban, between M/s. K. T. Construction and Developers To Madanlal Rangildas Khandawala & Mr. Sudhir Madanlal Khandawala, Exe. Date 24/01/1996, Reg. Date 06/11/1996, Doc. No. PBDR2/1076/1996, Stamp Duty Rs.30650/-.
1997	Index II not properly maintain





The power of service



स्पष्टाग्रह
अमरिचिंतन

Join us at www.sachchagrha.com
to be part of our cleanliness drive



Scan here to pay your bill via UPI
Use any Bank's UPI App



adani
Electricity

BILL OF SUPPLY RESIDENTIAL

SONAL D MR D R MAKWANA
301 SHREE MADHUBAN CHS LTD S1
TFS ROAD BORIVALI W
OFF FACTORY LANE
MUMBAI 400092
Mobile No. 98*****47
Email id PR**02@INDIATIMES.IN
Connected Load in KW

24x7 Powerline
019122 We're listening.

For power interruption, complaint or restoration status

SMS POWER 49 digit account no. 1 to 70655315250 from any mobile no.
Give us a missed call on 1800 932 9998 from your registered mobile no.
Whatsapp POWER 49 digit account no. 1 to 9554519122 from any mobile number

Customer Care Centre, YOURS/SPENDING ADDRESS
Jn. of Shankar Lane B S V Road, Khandivan (West)
Mumbai 400 067

www.adanelectricity.com
helpdesk.mumbai@adani.com

Join us on
Facebook Twitter LinkedIn

BILL No. 100400531749 **Bill Date** 20-02-2023 **Type of Supply** THREE PHASE
Bill Distribution No. Borivali/Shirnpoli/D4/201/108// **Cycle No.** 04
Connection date - Prior to Aug-2011

YOUR CURRENT CONSUMPTION

Type	Meter number	Multiplying Factor (MF)	Present reading	Energy consumption Previous reading	Consumption (Unit x MF)	Energy charge (₹)	Fixed charge (₹)
LT LINE	700000	1	1251000	1251000	404.00	1552.15	145.00
TOTAL					404.00	1552.15	145.00

TRACK YOUR CONSUMPTION (UNITS)

Month	Present reading	Previous reading	Consumption	Amount
FEB	319	1400	401	1554
JAN	436	1740	340	1341
DEC	470	4051	1581	6226
NOV	590	5009	4519	17457
OCT	701	4561	3860	15030
SEP	820	4216	3396	13146

Refer Important Message Section

ACCOUNT NO. 100555653

BILL MONTH Feb-23

DUE DATE* 13-03-2023

Electric Smiles 11140

DUE AMOUNT ₹3640.00*

save ₹10 every month

DISCOUNTING BILL AMOUNT

IMPORTANT MESSAGE

* Tentative meter reading date for your March-2023 bill is 01-03-2023

* We will provide MANDI meter reading 28th November 2022. The MANDI meter reading is being used in current month for any meter reading related to our bill. The number 18122 of meter reading is provided for your reference.

* Please note that all important communication related to your account are being sent on e-mail. Registered user will be in case of any change. To inform us immediately to avoid any inconvenience and enjoy our uninterrupted services.

* A small delayed payment charged due to meter reading discrepancy. Please check meter no. 700000. Visit 19122 or www.adanelectricity.com for more details. Thank you for your support.

360 DEGREE ADVERTISING SOLUTIONS FOR YOUR BRANDS



ENCLOSURE: VII - ANNEXURE: II - DECLARATION-CUM-UNDERTAKING

- a Persons worked on this report are citizen of India.
- b No employee or member of R.K Associates has any direct/ indirect interest in the property or become so interested at any time during a period of three years prior to our appointment as valuer or three years after the valuation of assets was conducted by us.
- c The information furnished in our valuation report dated 26/4/2023 is true and correct to the best of our knowledge and belief and we have made an impartial and true valuation of the property.
- d Our authorized Engineer/ surveyor Mr. Shreyash Shetty have personally inspected the property on 7/4/2023 the work is not subcontracted to any other valuation firm and is carried out by us.
- e We have not been depanelled/ delisted by any other bank and in case any such depanelment by other banks during my empanelment with you, we will inform you within 3 days of such depanelment.
- f We have not been removed/ dismissed from service/employment earlier.
- g We have not been convicted of any offence and sentenced to a term of imprisonment.
- h Company is not found guilty of misconduct in professional capacity.
- i Persons worked on this report are not declared to be unsound mind.
- j Company is not undischarged bankrupt or has not applied to be adjudicated as a bankrupt.
- k Company is not an undischarged insolvent.
- l No penalty is levied under section 271J of Income-tax Act, 1961 (43 of 1961) and time limit for filing appeal before Commissioner of Income tax (Appeals) or Income-tax Appellate Tribunal, as the case may be has expired, or such penalty has been confirmed by Income-tax Appellate Tribunal, and five years have not elapsed after levy of such penalty.
- m Company is not been convicted of an offence connected with any proceeding under the Income Tax Act 1961, Wealth Tax Act 1957 or Gift Tax Act 1958 and
- n Our PAN Card number/ GST number as applicable is **AAHCR0845G/ 09AAHCR0845G1ZP**.
- o We undertake to keep you informed of any events or happenings which would make us ineligible for empanelment as a valuer.
- p We have not concealed or suppressed any material information, facts and records and we have made a complete and full disclosure.
- q We have read the Handbook on Policy, Standards and procedure for Real Estate Valuation, 2009 of the IBA and has tried to apply the "Standards" enshrined for valuation in the Part-B of the above handbook to the best of our ability as much as practically possible in the limited time available.
- r We have read the International Valuation Standards (IVS) and the report submitted to the Bank for the respective asset class and has tried to apply the "Standards" as enshrined for valuation in the IVS in "General Standards" and "Asset Standards" as applicable to the best of our ability as much as practically possible in the limited time available.
- s Procedures and standards adopted in carrying out the valuation and is mentioned in Part-D of the report which may have certain departures to the said IBA and IVS standards in order to provide better, just & fair valuation.
- t We abide by the Model Code of Conduct for empanelment of valuer in the Bank.
- u The authorized Engineers of the company who has worked on the assignment has signed this valuation report.
- v The work is taken on the instructions of the Bank.
- w Further, we hereby provide the following information.



VALUATION ASSESSMENT

M/S P.G. ENTERPRISES

S. No.	Particulars	Valuer comment
1.	Background information of the asset being valued	<p>The property was inspected by our authorized surveyor on 7 April 2023 by name Shreyash Shetty in the presence of owner. Mrs. Sonam.</p> <p>The sale agreement executed between the Mr. Sudhir M. Khandwala and in favour of Mrs. Sonal Dharmendra Makwana & Mr. Dharmendra Ratilal Makwana on dated 11 April 2003.</p> <p>As per the documents the built-up area of the property is 848. 31sq.ft/78.81 sq.mtr and the super area is 1060 sq.ft since the transaction at the subject location made in the built-up area so we have considered built-up area for the valuation purpose.</p> <p>Since this is a NPA account and client denied for the sample measurement of the property so only photograph of property taken and all the area information taken from the documents.</p> <p>As per survey observation Stilt + 8 floor RCC structure is constructed and the subject property is on the third floor of the building and there are 1 living room, 2 Bedroom, 1 Kitchen and 1 Toilets in the subject property. There is a common entrance for the subject property and the Flat no. 302 although it gets separated further which can be seen in the photograph attached below.</p> <p>The subject property is abutting the T.P.S. road and Vasantao Chougule road (main road) is ~107m away and western express highway is ~1.6km away from the subject property.</p> <p>All the necessary civic amenities are available near the subject location.</p> <p>This report only contains general assessment & opinion on the Guideline Value and the indicative, estimated Market Value of the property of which Bank/ customer asked us to conduct the Valuation for the property found on as-is-where basis as shown on the site by the Bank/ customer of which photographs is also attached with the report. No legal aspects in terms of ownership or any other legal aspect is taken into consideration. Even if any such information is mentioned in the report it is only referred from the information provided for which we do not assume any responsibility. Due care has been given while doing valuation assessment, but it doesn't contain any due-diligence or audit or verification of any kind other than the valuation computation of the property shown to us on site. Information/ data/ documents given to us by Bank/ client have been relied upon in good faith. This report doesn't contain any other recommendations of any sort.</p> <p>In case of discrepancy in the address/ property number mentioned in the property documents and the property shown to us at the site due to change in zoning or administrative level at the site or the client misled the valuer by providing the fabricated/ incorrect document or information, the valuation should be considered of the property shown to us at the site by the client of which the</p>

		photographs are also attached. In case of any doubt, best would be to contact the concerned authority/ district administration/ tehsil level for the identification of the property if the property depicted in the photographs in this report is same with the documents pledged.
2.	Purpose of valuation and appointing authority	Please refer to Part-D of the Report.
3.	Identity of the experts involved in the valuation	Survey Analyst: Shreyash Shetty Valuation Engineer: Mahesh Chandra Joshi L1/ L2 Reviewer: Anil Kumar
4.	Disclosure of valuer interest or conflict, if any	No relationship with the borrower and no conflict of interest.
5.	Date of appointment, valuation date and date of report	Date of Appointment: 23/3/2023
		Date of Survey: 7/4/2023
		Valuation Date: 26/4/2023
		Date of Report: 26/4/2023
6.	Inspections and/ or investigations undertaken	Yes, by our authorized Survey Engineer Shreyash Shetty on 27/3/2023. Property was shown and identified by Mrs. Sonam (+91-9821116747)
7.	Nature and sources of the information used or relied upon	Please refer to Part-D of the Report. Level 3 Input (Tertiary) has been relied upon.
8.	Procedures adopted in carrying out the valuation and valuation standards followed	Please refer to Part-D of the Report.
9.	Restrictions on use of the report, if any	Value varies with the Purpose/ Date/ Market & Asset Condition & Situation prevailing in the market. We recommend not to refer the indicative & estimated prospective Value of the asset given in this report if any of these points are different from the one mentioned aforesaid in the Report. This report has been prepared for the purposes stated in the report and should not be relied upon for any other purpose. Our client is the only authorized user of this report and is restricted for the purpose indicated in this report. I/we do not take any responsibility for the unauthorized use of this report. During the course of the assignment, we have relied upon various information, data, documents in good faith provided by Bank/ client both verbally and in writing. If at any point of time in future it comes to knowledge that the information given to us is untrue, fabricated, misrepresented then the use of this report at very moment will become null & void. This report only contains general assessment & opinion on the indicative, estimated Market Value of the property for which Bank has asked to conduct the Valuation for the asset as found on as-is-where basis which owner/ owner representative/ client/ bank has shown/ identified to us on the site unless otherwise mentioned in the report of which some reference has been taken from the information/ data given in the copy of documents provided to us and informed verbally or in writing which has been relied upon in good faith. It doesn't contain any other recommendations of any sort including but not limited to express of any opinion on the suitability or otherwise of entering into any transaction with the borrower. This report is not a certification of ownership or survey number/ property number/ Khasra number which are merely referred from the copy of the documents provided to us.
10.	Major factors that were taken into account during the valuation	Please refer to Part A, B & C of the Report.
11.	Major factors that were not taken into account during the valuation	Please refer to Part A, B & C of the Report.

12.	Caveats, limitations and disclaimers to the extent they explain or elucidate the limitations faced by valuer, which shall not be for the purpose of limiting his responsibility for the valuation report.	Please refer to Part D of the Report and Valuer's Important Remarks enclosed herewith.
-----	---	--

Date: 26/4/2023

Place: Noida

Signature

(Authorized Person of R.K Associates Valuers & Techno Engg. Consultants (P) Ltd.)

ENCLOSURE: VIII - ANNEXURE: III - MODEL CODE OF CONDUCT FOR VALUERS

Integrity and Fairness

1. A valuer shall, in the conduct of his/its business, follow high standards of integrity and fairness in all his/its dealings with his/its clients and other valuers.
2. A valuer shall maintain integrity by being honest, straightforward, and forthright in all professional relationships.
3. A valuer shall endeavor to ensure that he/it provides true and adequate information and shall not misrepresent any facts or situations.
4. A valuer shall refrain from being involved in any action that would bring disrepute to the profession.
5. A valuer shall keep public interest foremost while delivering his services.

Professional Competence and Due Care

6. A valuer shall render at all times high standards of service, exercise due diligence, ensure proper care and exercise independent professional judgment.
7. A valuer shall carry out professional services in accordance with the relevant technical and professional standards that may be specified from time to time.
8. A valuer shall continuously maintain professional knowledge and skill to provide competent professional service based on up-to-date developments in practice, prevailing regulations/guidelines and techniques.
9. In the preparation of a valuation report, the valuer shall not disclaim liability for his/its expertise or deny his/its duty of care, except to the extent that the assumptions are based on statements of fact provided by the company or its auditors or consultants or information available in public domain and not generated by the valuer.
10. A valuer shall not carry out any instruction of the client in so far as they are incompatible with the requirements of integrity, objectivity and independence.
11. A valuer shall clearly state to his client the services that he would be competent to provide and the services for which he would be relying on other valuers or professionals or for which the client can have a separate arrangement with other valuers.

Independence and Disclosure of Interest

12. A valuer shall act with objectivity in his/its professional dealings by ensuring that his/its decisions are made without the presence of any bias, conflict of interest, coercion, or undue influence of any party, whether directly connected to the valuation assignment or not.
13. A valuer shall not take up an assignment if he/it or any of his/its relatives or associates is not independent in terms of association to the company.
14. A valuer shall maintain complete independence in his/its professional relationships and shall conduct the valuation independent of external influences.

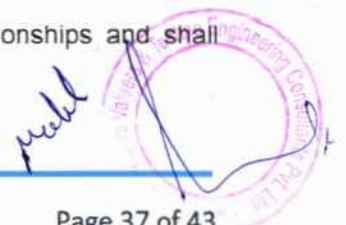

15. A valuer shall wherever necessary disclose to the clients, possible sources of conflicts of duties and interests, while providing unbiased services.
16. A valuer shall not deal in securities of any subject company after any time when he/it first becomes aware of the possibility of his/its association with the valuation, and in accordance with the Securities and Exchange Board of India (Prohibition of Insider Trading) Regulations, 2015 or till the time the valuation report becomes public, whichever is earlier.
17. A valuer shall not indulge in "mandate snatching or offering" convenience valuations" in order to cater to a company or client's needs.
18. As an independent valuer, the valuer shall not charge success fee.
19. In any fairness opinion or independent expert opinion submitted by a valuer, if there has been a prior engagement in an unconnected transaction, the valuer shall declare the association with the company during the last five years.

Confidentiality

20. A valuer shall not use or divulge to other clients or any other party any confidential information about the subject company, which has come to his/its knowledge without proper and specific authority or unless there is a legal or professional right or duty to disclose.

Information Management

21. A valuer shall ensure that he/ it maintains written contemporaneous records for any decision taken, the reasons for taking the decision, and the information and evidence in support of such decision. This shall be maintained so as to sufficiently enable a reasonable person to take a view on the appropriateness of his/its decisions and actions.
22. A valuer shall appear, co-operate and be available for inspections and investigations carried out by the authority, any person authorised by the authority, the registered valuers organization with which he/it is registered or any other statutory regulatory body.
23. A valuer shall provide all information and records as may be required by the authority, the Tribunal, Appellate Tribunal, the registered valuers organization with which he/it is registered, or any other statutory regulatory body.
24. A valuer while respecting the confidentiality of information acquired during the course of performing professional services, shall maintain proper working papers for a period of three years or such longer period as required in its contract for a specific valuation, for production before a regulatory authority or for a peer review. In the event of a pending case before the Tribunal or Appellate Tribunal, the record shall be maintained till the disposal of the case.

Gifts and hospitality.

25. A valuer or his/its relative shall not accept gifts or hospitality which undermines or affects his independence as a valuer.

Explanation: For the purposes of this code the term 'relative' shall have the same meaning as defined in clause (77) of Section 2 of the Companies Act, 2013 (18 of 2013).

26. A valuer shall not offer gifts or hospitality or a financial or any other advantage to a public servant or any other person with a view to obtain or retain work for himself/ itself, or to obtain or retain an advantage in the conduct of profession for himself/ itself.

Remuneration and Costs.

27. A valuer shall provide services for remuneration which is charged in a transparent manner, is a reasonable reflection of the work necessarily and properly undertaken, and is not inconsistent with the applicable rules.
28. A valuer shall not accept any fees or charges other than those which are disclosed in a written contract with the person to whom he would be rendering service.

Occupation, employability and restrictions.

29. A valuer shall refrain from accepting too many assignments, if he/it is unlikely to be able to devote adequate time to each of his/ its assignments.
30. A valuer shall not conduct business which in the opinion of the authority or the registered valuer organisation discredits the profession.

Miscellaneous

31. A valuer shall refrain from undertaking to review the work of another valuer of the same client except under written orders from the bank or housing finance institutions and with knowledge of the concerned valuer.
32. A valuer shall follow this code as amended or revised from time to time

Signature of the Authorized Person: _____

Name of the Valuation company: R.K Associates Valuers & Techno Engg. Consultants (P) Ltd.

Address of the Valuer: D-39, Sector-2, Noida-201301

Date: 26/4/2023

Place: Noida

ENCLOSURE: IX

PART D

VALUER'S IMPORTANT REMARKS

1.	Valuation is done for the asset found on as-is-where basis which owner/ owner representative/ client/ bank has shown/ identified to us on the site unless otherwise mentioned in the report of which some reference has been taken from the information/ data given in the copy of documents provided to us and informed verbally or in writing out of the standard checklist of documents sought from the client & its customer which they could provide within the reasonable expected time out of the standard checklist of documents sought from them and further based on certain assumptions and limiting conditions. The information, facts, documents, data which has become primary basis of the report has been supplied by the client which has been relied upon in good faith and is not generated by the Valuer.
2.	The client/ owner and its management/ representatives warranted to us that the information they have supplied was complete, accurate and true and correct to the best of their knowledge. All such information provided to us either verbally, in writing or through documents has been relied upon in good faith and we have assumed that it is true & correct without any fabrication or misrepresentation. I/We shall not be held liable for any loss, damages, cost or expenses arising from fraudulent acts, misrepresentations, or willful default on part of the owner, company, its directors, employee, representative or agents.
3.	Legal aspects for eg. Investigation of title, ownership rights, lien, charge, mortgage, lease, sanctioned maps, verification of documents provided to us such as title documents, Map, etc. from any concerned Govt. office etc. have to be taken care by legal expert/ Advocate and same is not done at our end. It is assumed that the concerned Lender/ Financial Institution has asked for the valuation of that property after satisfying the authenticity of the documents given to us for which the legal verification has been already taken and cleared by the competent Advocate before requesting for the Valuation report. I/ We assume no responsibility for the legal matters including, but not limited to, legal or title concerns.
4.	In the course of the valuation, we were provided with both written and verbal information. We have however, evaluated the information provided to us through broad inquiry, analysis and review but have not carried out a due diligence or audit of the information provided for the purpose of this engagement. Our conclusions are based on the assumptions and other information provided to us by the client during the course of the assessment.
5.	Getting cizra map or coordination with revenue officers for site identification is a separate activity and is not part of the Valuation services and same has not been done in this report unless otherwise stated.
6.	Wherever any details are mentioned in the report in relation to any legal aspect of the property such as name of the owner, leases, etc. is only for illustration purpose and should not be construed as a professional opinion. Legal aspects are out of scope of this report. Details mentioned related to legal aspect are only based on the copy of the documents provided to us and whatever we can interpret as a non-legally trained person. This should be cross validated with a legal expert. We do not vouch any responsibility regarding the same.
7.	We have made certain assumptions in relation to facts, conditions & situations affecting the subject of, or approach to this exercise that has not been verified as part of the engagement rather, treated as "a supposition taken to be true". If any of these assumptions prove to be incorrect then our estimate on value will need to be reviewed.
8.	This is just an opinion report based on technical & market information having general assessment & opinion on the indicative, estimated Market Value of the property for which Bank has asked to conduct the Valuation. It doesn't contain any other recommendations of any sort including but not limited to express of any opinion on the suitability or otherwise of entering into any transaction with the borrower.
9.	We have relied on the data from third party, external sources & information available on public domain to conclude the valuation. These sources are believed to be reliable and therefore, we assume no liability for the truth or accuracy of any data, opinions or estimates furnished by others that have been used in this analysis. Where we have relied on the data, opinions or estimates from external sources, reasonable care has been taken to ensure that such data is extracted from authentic sources, however we still can't vouch its authenticity, correctness, or accuracy.
10.	Analysis and conclusions adopted in the report are limited to the reported assumptions, conditions and information came to our knowledge during the course of the work and based on the Standard Operating Procedures, Best Practices, Caveats, Limitations, Conditions, Remarks, Important Notes, Valuation TOR and definition of different nature of values.
11.	Value varies with the Purpose/ Date/ Asset Condition & situation/ Market condition, demand & supply, asset utility prevailing on a particular date/ Mode of sale. The indicative & estimated prospective Value of the asset given in this report is restricted only for the purpose and other points mentioned above prevailing on a particular date as mentioned in the report. If any of these points are different from the one mentioned aforesaid in the Report then this report should not be referred.

12.	Our report is meant ONLY for the purpose mentioned in the report and should not be used for any other purpose. The Report should not be copied or reproduced for any purpose other than the purpose for which it is prepared for. I/we do not take any responsibility for the unauthorized use of this report.
13.	We owe responsibility only to the authority/client that has appointed us as per the scope of work mentioned in the report. We will not be liable for any losses, claims, damages or liabilities arising out of the actions taken, omissions or advice given by any other person. In no event shall we be liable for any loss, damages, cost or expenses arising in any way from fraudulent acts, misrepresentations or willful default on part of the client or companies, their directors, employees or agents.
14.	This report is having limited scope as per its fields & format to provide only the general basic idea of the value of the property prevailing in the market based on the site inspection and documents/ data/ information provided by the client. The suggested indicative prospective estimated value should be considered only if transaction is happened as free market transaction.
15.	The sale of the subject property is assumed to be on an all cash basis. Financial arrangements would affect the price at which the property may sell for if placed on the market.
16.	The actual realizable value that is likely to be fetched upon sale of the asset under consideration shall entirely depend on the demand and supply of the same in the market at the time of sale.
17.	While our work has involved an analysis & computation of valuation, it does not include detailed estimation, design/ technical/ engineering/ financial/ structural/ environmental/ architectural/ compliance survey/ safety audit & works in accordance with generally accepted standards of audit & other such works. The report in this work in not investigative in nature. It is mere an opinion on the likely estimated valuation based on the facts & details presented to us by the client and third party market information came in front of us within the limited time of this assignment, which may vary from situation to situation.
18.	Where a sketched plan is attached to this report, it does not purport to represent accurate architectural plans. Sketch plans and photographs are provided as general illustrations only.
19.	Documents, information, data including title deeds provided to us during the course of this assessment by the client is reviewed only upto the extent required in relation to the scope of the work. No document has been reviewed beyond the scope of the work. These are not reviewed in terms of legal rights for which we do not have expertise. Wherever any information mentioned in this report is mentioned from the documents like owners name, etc., it is only for illustration purpose and may not necessary represent accuracy.
20.	The report assumes that the borrower/company/business/asset complies fully with relevant laws and regulations applicable in its area of operations and usage unless otherwise stated, and that the companies/business/assets is managed in a competent and responsible manner. Further, as specifically stated to the contrary, this report has given no consideration to matters of a legal nature, including issues of legal title and compliance with relevant laws, and litigations and other contingent liabilities that are not recorded/reflected in the documents/ details/ information/ data provided to us.
21.	This valuation report is not a qualification for accuracy of land boundaries, schedule (in physical terms), dimensions & identification. For this land/ property survey report can be sought from a qualified private or Govt. surveyor.
22.	This Valuation report is prepared based on the facts of the property on the date of the survey. Due to possible changes in market forces, socio-economic conditions, property conditions and circumstances, this valuation report can only be regarded as relevant as at the valuation date. Hence before financing, Banker/ FI should take into consideration all such future risk and should loan conservatively to keep the advanced money safe in case of the downward trend of the property value.
23.	Valuation of the same asset/ property can fetch different values under different circumstances & situations. For eg. Valuation of a running/ operational shop/ hotel/ factory will fetch better value and in case of closed shop/ hotel/ factory it will have considerably lower value. Similarly, an asset sold directly by an owner in the open market through free market transaction then it will fetch better value and if the same asset/ property is sold by any financier due to encumbrance on it, will fetch lower value. Hence before financing, Lender/ FI should take into consideration all such future risks while financing and take decision accordingly.
24.	Valuation is done for the property identified to us by the owner/ owner representative. At our end we have just visually matched the land boundaries, schedule (in physical terms) & dimensions of the property with reference to the documents produced for perusal. Method by which identification of the property is carried out is also mentioned in the report clearly. Responsibility of identifying the correct property to the Valuer/ its authorized surveyor is solely of the client/ owner for which Valuation has to be carried out. It is requested from the Bank to cross check from their own records/ information if this is the same property for which Valuation has to be carried out to ensure that owner has not misled the Valuer company or misrepresented the property due to any vested interest. Where there is a doubt about the precision position of the boundaries, schedule, dimensions of site & structures, it is recommended that a Licensed Surveyor be contacted.

25.	In India more than 70% of the geographical area is lying under rural/ remote/ non municipal/ unplanned area where the subject property is surrounded by vacant lands having no physical demarcation or having any display of property survey or municipal number / name plate on the property clearly. Even in old locations of towns, small cities & districts where property number is either not assigned or not displayed on the properties clearly and also due to the presence of multiple/ parallel departments due to which ownership/ rights/ illegal possession/ encroachment issues are rampant across India and due to these limitations at many occasions it becomes tough to identify the property with 100% surety from the available documents, information & site whereabouts and thus chances of error, misrepresentation by the borrower and margin of chances of error always persists in such cases. To avoid any such chances of error it is advised to the Bank to engage municipal/ revenue department officials to get the confirmation of the property to ensure that the property shown to Valuer/ Banker is the same as for which documents are provided.
26.	If this Valuation Report is prepared for the Flat/ dwelling unit situated in a Group Housing Society or Integrated Township then approvals, maps of the complete group housing society/ township is out of scope of this report and this report will be made for the specific unit based on the assumption that complete Group Housing Society/ Integrated Township and the subject unit must be approved in all respect.
27.	Due to fragmented & frequent change in building/ urban planning laws/ guidelines from time to time, different laws/ guidelines between regions/ states and no strict enforceability of Building Bye-Laws in India specially in non-metro and scale b & c cities & Industrial areas, property owners many times extend or make changes in the covered area/ layout from the approved/ applicable limits. There are also situations where properties are decades old when there was no formal Building Bye-Laws applicable the time when the construction must have been done. Due to such discrete/ unplanned development in many regions sometimes it becomes tough for the Valuer to determine the exact lawful situation on ground. Unless otherwise mentioned in the report, the covered area present on the site as per site survey will be considered in the Valuation.
28.	Area of the large land parcels of more than 2500 sq.mtr or of uneven shape in which there can be practical difficulty in sample measurement, is taken as per property documents which has been relied upon unless otherwise stated.
29.	Drawing Map, design & detailed estimation of the property/ building is out of scope of the Valuation services.
30.	Valuation is a subjective field and opinion may differ from consultant to consultant. To check the right opinion, it is important to evaluate the methodology adopted and various data point/ information/ factors/ assumption considered by the consultant which became the basis for the Valuation report before reaching to any conclusion.
31.	Although every scientific method has been employed in systematically arriving at the value, there is, therefore, no indisputable single value and the estimate of the value is normally expressed as falling within a likely range.
32.	Value analysis of any asset cannot be regarded as an exact science and the conclusions arrived at in many cases will, of necessity, be subjective and dependent on the exercise of individual judgment. Given the same set of facts and using the same assumptions, expert opinions may differ due to the number of separate judgment decisions, which have to be made. Therefore, there can be no standard formula to establish an indisputable exchange ratio. In the event of a transaction, the actual transaction value achieved may be higher or lower than our indicative analysis of value depending upon the circumstances of the transaction. The knowledge, negotiability and motivations of the buyers and sellers, demand & supply prevailing in the market and the applicability of a discount or premium for control will also affect actual price achieved. Accordingly, our indicative analysis of value will not necessarily be the price at which any agreement proceeds. The final transaction price is something on which the parties themselves have to agree. However, our Valuation analysis can definitely help the stakeholders to take informed and wise decision about the Value of the asset and can help in facilitating the arm's length transaction.
33.	This Valuation is conducted based on the macro analysis of the asset/ property considering it in totality and not based on the micro, component, or item wise analysis. Analysis done is a general assessment and is not investigative in nature.
34.	This report is prepared on the RKA V-L1 (Basic) Valuation format as per the client requirement and scope of work. This report is having limited scope as per its fields & format to provide only the general estimated & indicative basic idea of the value of the property prevailing in the market based on the information provided by the client. No detailed analysis, audit or verification has been carried out of the subject property. There may be matters, other than those noted in this report, which might be relevant in the context of the transaction and which a wider scope might uncover.
35.	This is just an opinion report and doesn't hold any binding on anyone. It is requested from the concerned Client/ Bank/ Financial Institution which is using this report for mortgaging the property that they should consider all the different associated relevant & related factors & risks before taking any business decision based on the content of this report.
36.	All Pages of the report including annexures are signed and stamped from our office. In case any paper in the report is without stamp & signature then this should not be considered a valid paper issued from this office.

37.	As per IBA Guidelines & Bank Policy, in case the valuation report submitted by the valuer is not in order, the banks / FIs shall bring the same to the notice of the valuer within 15 days of submission for rectification and resubmission. In case no such communication is received, it shall be presumed that the valuation report has been accepted.
38.	Defect Liability Period is 15 DAYS. We request the concerned authorized reader of this report to check the contents, data, information, and calculations in the report within this period and intimate us in writing at valuers@rkassociates.org within 15 days of report delivery, if any corrections are required or in case of any other concern with the contents or opinion mentioned in the report. If no intimation is received within 15 (Fifteen) days in writing from the date of issuance of the report, then it shall be considered that the report is complete in all respect and has been accepted by the client up to their satisfaction & use and further to which R.K Associates shall not be held responsible in any manner. After this period no concern/ complaint/ proceedings in connection with the Valuation Services will be entertained due to possible change in situation and condition of the property.
39.	Though adequate care has been taken while preparing this report as per its scope, but still we can't rule out typing, human errors, over sightedness of any information or any other mistakes. Therefore, the concerned organization is advised to satisfy themselves that the report is complete & satisfactory in all respect. Intimation regarding any discrepancy shall be brought into our notice immediately. If no intimation is received within 15 (Fifteen) days in writing from the date of issuance of the report, to rectify these timely, then it shall be considered that the report is complete in all respect and has been accepted by the client upto their satisfaction & use and further to which R.K Associates shall not be held responsible in any manner.
40.	Our Data retention policy is of ONE YEAR . After this period we remove all the concerned records related to the assignment from our repository. No clarification or query can be answered after this period due to unavailability of the data.
41.	This Valuation report is governed by our (1) Internal Policies, Processes & Standard Operating Procedures, (2) R.K Associates Quality Policy, (3) Valuation & Survey Best Practices Guidelines formulated by management of R.K Associates, (4) Information input given to us by the customer and (4) Information/ Data/ Facts given to us by our field/ office technical team. Management of R.K Associates never gives acceptance to any unethical or unprofessional practice which may affect fair, correct & impartial assessment and which is against any prevailing law. In case of any indication of any negligence, default, incorrect, misleading, misrepresentation or distortion of facts in the report then we request the user of this report to immediately or at least within the defect liability period to bring all such act into notice of R.K Associates management so that corrective measures can be taken instantly.
42.	R.K Associates never releases any report doing alterations or modifications by pen. In case any information/ figure of this report is found altered with pen then this report will automatically become null & void.
43.	We are fully aware that based on the opinion of value expressed in this report, we may be required to give testimony or attend court / judicial proceedings with regard to the subject assets, although it is out of scope of the assignment, unless specific arrangements to do so have been made in advance, or as otherwise required by law. In such event, the party seeking our evidence in the proceedings shall bear the cost/professional fee of attending court / judicial proceedings and my / our tendering evidence before such authority shall be under the applicable laws.
44.	The final copy of the report shall be considered valid only if it is in hard copy on the company's original letter head with proper stamp and sign on it of the authorized official upon payment of the agreed fees. User shall not use the content of the report for the purpose it is prepared for only on draft report, scanned copy, email copy of the report and without payment of the agreed fees. In such a case the report shall be considered as unauthorized and misused.

Handwritten signature
