

Mumbai Branch Office:

Sunshine Tower,
Unit no. 1212, 12th Floor,
Plot No. 616, Senapati Bapat Marg,
Dadar West, Parel, Mumbai, Maharashtra 400013
Ph.: 9651070248, 9869852154, 9205353008

REPORT FORMAT: V-L1 (Basic - SBI) | Version: 12.0_Nov.2022

CASE NO.: VIS(2023-24)-PL109-Q014-110-147

Dated: 26.06.2023

VALUATION REPORT

OF

NATURE OF ASSETS	BUILT-UP UNIT
CATEGORY OF ASSETS	RESIDENTIAL
TYPE OF ASSETS	RESIDENTIAL APARTMENT IN MULTISTORIED BUILDING

SITUATED AT

FLAT NO. 1602, 16th FLOOR, THAKUR JEWEL, THAKUR VILLAGE, KANDIVALI, EAST
MUMBAI, MAHARASHTRA

- Corporate Valuers
- Business/ Enterprise/ Equity Valuations
- Lender's Independent Engineers (LIE)
- Techno Economic Viability Consultants (TEV)
- Agency for Specialized Account Monitoring (ASM)
- Project Techno-Financial Advisors
- Chartered Engineers
- Industry/ Trade Rehabilitation Consultants
- NPA Management

REPORT PREPARED FOR

COG BACKBAY RECLAMATION BRANCH, NARIMAN POINT,
MUMBAI

*Important: In case of any query/ issue or escalation you may please contact Incident Manager
at valuers@rkassociates.org. We will appreciate your feedback in order to improve our services.*

*NOTE: As per IBA & Bank's Guidelines please provide your feedback on the report within 15 days of its submission
after which report will be considered to be correct.*

Valuation Fee & Services & Valuer's Important Remarks are available at www.rkassociates.org for reference.

CORPORATE OFFICE:

D-39, 2nd floor, Sector 2, Noida-201301

Ph - +91-0120-4110117, 4324647, +91 - 9958632707

E-mail - valuers@rkassociates.org | Website: www.rkassociates.org

PART A

SNAPSHOT OF THE ASSET/ PROPERTY UNDER VALUATION

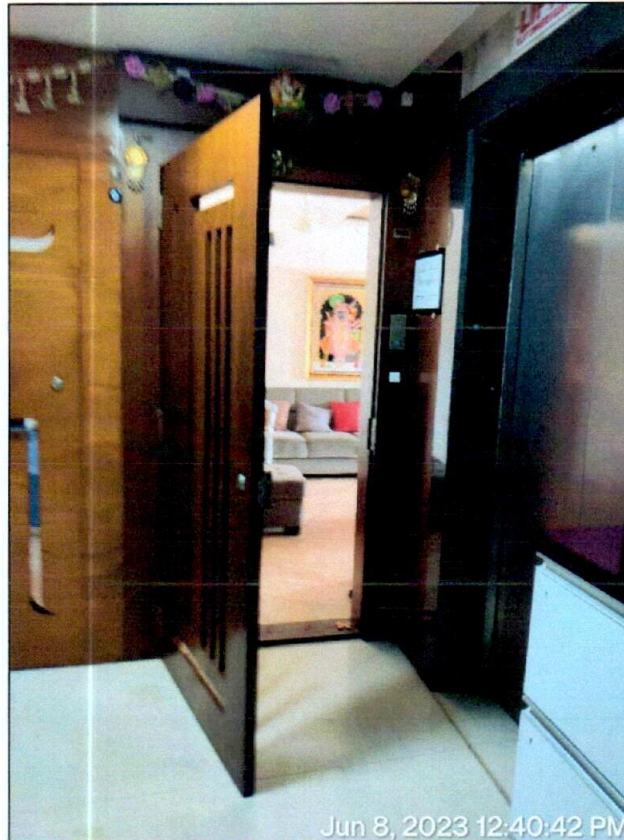

PART B

VALUATION ASSESSMENT AS PER SBI FORMAT

Name & Address of Branch:	State Bank of India, CCG Backbay Reclamation Branch, Nariman Point, Mumbai		
Name of Customer (s)/ Borrower Unit	M/s. Sumangal Polymers		
Property Shown By	Name	Relationship with Owner	Contact Number
	Mr. Rajesh B. Parekh	Owner himself	+91- 93721 11545
Work Order No. & Date	Dated 29.05.2023		

1.		CUSTOMER DETAILS		
i.	Name	M/s. Sumangal Polymers Under the joint ownership of: Mrs. Bharti Rajesh Parekh; Mr. Rajesh Balwantrai Parekh; Mr. Umang Rajesh Parekh; and Mr. Jigar Rajesh Parekh (As per copy of documents provided to us)		
ii.	Application No.	NA		
2.		PROPERTY DETAILS		
i.	Address <i>(as referred from the copy of the documents provided)</i>	Address: Flat No. 1602, 16th Floor, Thakur Jewel, Thakur Village, Kandivali, East Mumbai, Maharashtra (As per copy of documents provided to us)		
ii.	Nearby Landmark	Thakur College, Thakur Jewel		
iii.	Google Map	Enclosed with the Report Coordinates or URL: 19°12'26.6"N 72°52'24.7"E		
iv.	Independent access to the property	Clear independent access is available		
v.	Type of ownership	Joint ownership		
vi.	Constitution of the Property	Free hold, complete transferable rights		
vii.	Is the property merged or colluded with any other property	No. It is an independent single bounded property		
		Comments: None		
3.	Document Details	Status	Name of Approving Auth./ Description of the document	Approval/ Document No.
i.	Agreement to Sell	Available	Office of the Sub-Registrar Borivali - Government of Maharashtra	Dated: 15.05.2015
ii.	Copy of TIR	Available	Rekha Nair & Associates	Dated: 11.07.2023
iii.	Occupancy Certificate	Available	Municipal Corporation of Greater Mumbai	Dated: 12.11.2014
iv.	Approved Floor Plan	Available	Office of the Sub-Registrar Borivali - Government of Maharashtra	Dated: 11.01.2013
v.	Last paid Electricity Bill	Available	Tata Power Company Limited	Dated: 12.05.2023
vi.	Last paid Municipal Tax Receipt	Not available	----	----
vii.	Documents provided by	Owner		
		Name	Relationship with Owner	Contact Number
		Mr. Rajesh B. Parekh	Owner	+91- 93721 11545
4.		PHYSICAL DETAILS OF THE PROPERTY		
i.	Adjoining Properties	Directions	As per Documents	Actual found at Site
		North	Not mentioned in the documents	Konark Veg. Hotel, Vasundhara CHS

VALUATION ASSESSMENT

M/S. SUMANGAL POLYMERS

		South	Not mentioned in the documents	Flat No. 1603 & 1604, Ram Singh Road	
		East	Not mentioned in the documents	Rakhee Building	
		West	Not mentioned in the documents	Shayamnarayan Thakur Road	
ii.	Are Boundaries matched		No, boundaries are not mentioned in the documents..		
iii.	Plot demarcation		Yes		
iv.	Approved land Use		Residential Apartment in multistoried building		
v.	Type of Property		RESIDENTIAL APARTMENT IN MULTISTORIED BUILDING		
vi.	No. of bed rooms	Living/ Dining area	Toilets	Kitchen	Other rooms
	04	01	04	01	----
vii.	Total no. of floors of the property		Multistoried Building		
viii.	Floor on which the property is located		16		
ix.	Approx. age of the property		Approx. 9 years since 2014		
x.	Residual age of the property		Approx. 55-60 years		
xi.	Type of structure		RCC framed pillar, beam, column structure on RCC slab		
xii.	Condition of the Structure		Good		
xiii.	Finishing of the building		Good		
5.	TENURE/ OCCUPANCY/ POSSESSION DETAILS				
i.	Status of Tenure		Occupied		
ii.	Property presently possessed/ occupied by		Owner		
iii.	No. of years of occupancy		09 years		
iv.	Relationship of tenant or owner		Owner		
6.	Stage of Construction		Constructed property in use		
	If under construction then extent of completion		Remarks: Property already constructed.		
7.	VIOLATION IF ANY OBSERVED IN THE PROPERTY				
	I. Violation if any observed	II. Nature and extent of violation	III. Any other negativity, defect or drawback in the property		
	No	No	No		
8.	AREA DETAILS OF THE PROPERTY				
i.	Land area (as per documents/ site survey, whichever is less) (Not considered since this is a Built-up Dwelling Unit Valuation)				
	Area as per documents	Area as per site survey	Area considered for Valuation		
	NA	NA	NA		
	Area adopted on the basis of	NA			
	Remarks & Observations	----			
ii.	Constructed Carpet Area (As per IS 3861-1966)				
	Area as per documents	Area as per site survey	Area considered for Valuation		
	Carpet Area	Carpet Area	Carpet Area		
	127.5 sq.mtr. / 1372.4 sq.ft.	1284.60 sq.ft.	127.5 sq.mtr. / 1372.4 sq.ft.		
	Area adopted on the basis of	Property documents & site survey both			
	Remarks & Observations	<p>Area measurements considered in the Valuation Report pertaining to Building is adopted from relevant documents produced to us or sample site measurement, whichever is less. All area measurements are on approximate basis only. Verification of the area measurement of the property is done based on sample random checking only.</p> <p>As per the copy of "agreement to sale" provided to us, the total carpet area of the property is 127.50 sqm. which is cross checked at the time of physical measurement during the site visit. So, we have considered the area as per the documents provided for the valuation assessment.</p>			

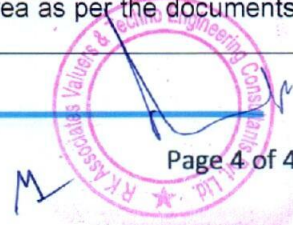

VALUATION ASSESSMENT

M/S. SUMANGAL POLYMERS

9.	SUMMARY OF VALUATION		
S. No.	Particulars	Govt. Circle/ Guideline Value	Indicative & Estimated Prospective Fair Market Value
1.	Land (A)	----	----
2.	Flat (B)	Rs.1,58,82,292/-	Rs.4,11,72,000/-
3.	Additional Aesthetic Works Value (C)	----	----
4.	Indicative Prospective Estimated Fair Market Value (A+B+C)	Rs.1,58,82,292/-	Rs.4,12,00,000/- (Rounded Off)
5.	Expected Estimated Realizable Value (@ ~15% less)	----	Rs.3,50,20,000/-
6.	Expected Forced/ Distress Sale Value (@ ~25% less)	----	Rs.3,09,00,000/-
7.	Valuation of structure for Insurance purpose	----	Rs.28,00,000/-
8.	Percentage difference between Circle Rate and Fair Market Value	More than 20%	
9.	Justification for more than 20% difference in Market & Circle Rate	Circle rates are determined by the District administration as per their own theoretical internal policy for fixing the minimum valuation of the property for property registration tax collection purpose and Market rates are adopted based on prevailing market dynamics found as per the discrete market enquiries which is explained clearly in Valuation assessment factors.	

10.	ASSUMPTIONS REMARKS LIMITING CONDITIONS
i.	Qualification in TIR/ Mitigation Suggested, if any: <i>NA</i>
ii.	Is property SARFAESI compliant: <i>Yes</i>
iii.	Whether property belongs to social infrastructure like hospital, school, old age home etc.: <i>No</i>
iv.	Whether entire piece of land on which the unit is set up / property is situated has been mortgaged or to be mortgaged: <i>To be Mortgaged</i>
v.	Details of last two transactions in the locality/area to be provided, if available: Authentic and certified details for last 2 transactions could not be gathered. However prospective transaction details as per information available on public domain and gathered during site survey is mentioned in Point 2 of Part D: Procedure of Valuation Assessment of the report and the screenshots of the references are annexed in the report for reference.
vi.	Any other aspect which has relevance on the value or marketability of the property: <ul style="list-style-type: none"> a. Please refer to <i>Part D: Procedure of Valuation Assessment</i> where major factors related to valuation are described. b. Estimated Value is subject to the assumptions, limitations, basis of computation, caveats, information, facts came during valuation within the limited available time & cost. c. This Valuation is guided by Valuation Terms of Service and Valuer's Important Remarks which can also be found at www.rkassociates.org. d. Please do refer Valuer's Remark in Part-E of the report.



VALUATION ASSESSMENT

M/S. SUMANGAL POLYMERS

11.	DECLARATION			
	i. The property was inspected by our authorized surveyor on 8 June 2023 by name Shreyash Shetty in the presence of owner's representative. ii. The undersigned does not have any direct/indirect interest in the above property. iii. The information furnished herein is true and correct to the best of our knowledge. iv. We have submitted Valuation report directly to the Bank.			
12.	Name & Address of Valuer company	M/s R.K. Associates Valuers & Techno Engineering Consultants Pvt. Ltd. 2nd Floor, D-39, nearby Red FM, Sector 2, Noida, Uttar Pradesh 201301		
13.	Enclosed Documents	Enclosure No.	Documents	No. of Pages
		I.	Procedure of Valuation Assessment	10
		II.	References on price trend of the similar related properties available on public domain	2
		III.	Google Map Location	1
		IV.	Photographs of the property	2
		V.	Copy of Circle Guideline Rate	1
		VI.	Important Property Documents Exhibit	9
		VII.	Declaration-cum-Undertaking	4
		VIII.	Model code of conduct for valuers	3
		IX.	Valuer's Important Remarks	4
14.	Total Number of Pages in the Report with Enclosures	42		

As a result of our appraisal and analysis, it is our considered opinion that the respective present values as on date of the above property in the prevailing condition with aforesaid specifications is:

S.NO.	TYPE OF VALUES	VALUE IN RS.	VALUE IN WORDS
1.	Indicative & Estimated Prospective Fair Market Value	Rs.4,12,00,000/-	Rupees Four Crores Twelve Lakhs Only
2.	Expected Market Realizable Value (@ ~15% less)	Rs.3,50,20,000/-	Rupees Three Crores Fifty Lakhs and Twenty Thousand Only
3.	Expected Market Distress Value (@ ~25% less)	Rs.3,09,00,000/-	Rupees Three Crores and Nine Lakhs Only
4.	Book Value/ Sale Deed Amount	Rs.2,50,00,000/-	Rupees Two Crores and Fifty Lakhs Only

SURVEY ANALYST	VALUATION ENGINEER	L1/ L2 REVIEWER
Shreyash Shetty	Manas Upmanyu	Anil Kumar
		

Official Seal of the Valuation Company

Place: Noida
Date: 26.06.2023



FOR BANK USE

The undersigned has inspected the property detailed in the Valuation Report dated 26.06.2023 on Tuesday. We are satisfied that the fair and reasonable market value of the property is **Rs.4,12,00,000/-**

Name:

Signature:

(Name of the Branch Manager with Official seal)

R.K ASSOCIATES IMPORTANT NOTES

DEFECT LIABILITY PERIOD - In case of any query/ issue or escalation you may please contact Incident Manager by writing at valuers@rkassociates.org. We try our level best to ensure maximum accuracy in the Calculations done, Rates adopted and various other data points & information mentioned in the report but still can't rule out typing, human errors, assessment or any other mistakes. In case you find any mistake, variation, discrepancy or inaccuracy in any data point mentioned in the report, please help us by bringing all such points into our notice in writing at valuers@rkassociates.org within 30 days of the report delivery, to get these rectified timely, failing which R.K Associates shouldn't be held responsible for any inaccuracy in any manner. Also, if we do not hear back anything from you within 30 days, we will assume that the report is correct in all respect and no further claim of any sorts will be entertained thereafter. We would welcome and appreciate your feedback & suggestions in order to improve our services.

Our **DATA RETENTION POLICY** is of **ONE YEAR**. After this period we remove all the concerned records related to the assignment from our repository. No clarification or query can be answered after this period due to unavailability of the data.

COPYRIGHT FORMAT - This report is prepared on the copyright format of R.K Associates to serve our clients in the best possible way. Legally no one can copy or distribute this format without prior approval from R.K Associates. It is meant only for the organization as mentioned on the cover page of this report. Distribution or use of this format or any content of this report wholly or partially other than R.K Associates will be seen as unlawful act and necessary legal action can be taken against the defaulters.

IF REPORT IS USED FOR BANK/ FIs

NOTE: As per IBA Guidelines in case the valuation report submitted by the valuer is not in order, the banks / FIs shall bring the same to the notice of the valuer within 15 days of submission for rectification and resubmission. In case no such communication is received, it shall be presumed that the valuation report has been accepted.

At our end we have not verified the authenticity of any documents provided to us. Bank is advised to verify the genuineness of the property documents before taking any credit decision.

Valuation Terms of Services & Valuer's Important Remarks are available at

www.rkassociates.org for reference.

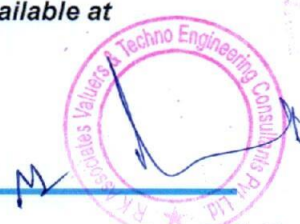

ENCLOSURE - I

PART C

PROCEDURE OF VALUATION ASSESSMENT

1.	GENERAL INFORMATION				
i.	Important Dates	Date of Appointment	Date of Inspection of the Property	Date of Valuation Assessment	Date of Valuation Report
		29 May 2023	8 June 2023	26 June 2023	26 June 2023
ii.	Client	State Bank of India, CCG Backbay Reclamation Branch, Nariman Point, Mumbai			
iii.	Intended User	State Bank of India, CCG Backbay Reclamation Branch, Nariman Point, Mumbai			
iv.	Intended Use	To know the general idea on the market valuation trend of the property as per free market transaction. This report is not intended to cover any other internal mechanism, criteria, considerations of any organization as per their own need, use & purpose.			
v.	Purpose of Valuation	For Value assessment of the asset for creating collateral mortgage for Bank Loan purpose			
vi.	Scope of the Assessment	Non binding opinion on the assessment of Plain Physical Asset Valuation of the property identified to us by the owner or through his representative.			
vii.	Restrictions	This report should not be referred for any other purpose, by any other user and for any other date other then as specified above. This report is not a certification of ownership or survey number/ property number/ Khasra number which are merely referred from the copy of the documents provided to us.			
viii.	Manner in which the proper is identified	<input checked="" type="checkbox"/> Identified by the owner <input type="checkbox"/> Identified by owner's representative <input checked="" type="checkbox"/> Done from the name plate displayed on the property <input type="checkbox"/> Cross checked from boundaries or address of the property mentioned in the deed <input type="checkbox"/> Enquired from local residents/ public <input type="checkbox"/> Identification of the property could not be done properly <input type="checkbox"/> Survey was not done			
ix.	Is property number/ survey number displayed on the property for proper identification?	Yes.			
x.	Type of Survey conducted	Full survey (inside-out with approximate measurements & photographs).			

2.		ASSESSMENT FACTORS		
i.	Valuation Standards considered	Mix of standards such as IVS and others issued by Indian authorities & institutions and improvised by the RKA internal research team as and where it is felt necessary to derive at a reasonable, logical & scientific approach. In this regard proper basis, approach, working, definitions considered is defined below which may have certain departures to IVS.		
ii.	Nature of the Valuation	Fixed Assets Valuation		
iii.	Nature/ Category/ Type/ Classification of Asset under Valuation	Nature	Category	Type
		BUILT-UP UNIT	RESIDENTIAL	RESIDENTIAL APARTMENT IN MULTISTORIED BUILDING
		Classification	Personal use asset	
iv.	Type of Valuation (Basis of Valuation as per IVS)	Primary Basis	Market Value & Govt. Guideline Value	
		Secondary Basis	On-going concern basis	
v.	Present market state of the Asset assumed (Premise of	Under Normal Marketable State		
		Reason: Asset under free market transaction state		

	Value as per IVS)				
vi.	Property Use factor	Current/ Existing Use	Highest & Best Use (in consonance to surrounding use, zoning and statutory norms)	Considered for Valuation purpose	
		Residential	Residential	Residential	
vii.	Legality Aspect Factor	Assumed to be fine as per copy of the documents & information produced to us. However Legal aspects of the property of any nature are out-of-scope of the Valuation Services. In terms of the legality, we have only gone by the documents provided to us in good faith. Verification of authenticity of documents from originals or cross checking from any Govt. deptt. have to be taken care by Legal expert/ Advocate.			
viii.	Class/ Category of the locality	Upper Middle Class (Good)			
ix.	Property Physical Factors	Shape	Size	Layout	
		Not Applicable	Small	Normal Layout	
x.	Property Location Category Factor	City Categorization	Locality Characteristics	Property location characteristics	Floor Level
		Metro City	Good	Good location within locality	Sixteenth Floor
		Urban developing	Normal	Not Applicable	
			Within urban developing zone	Not Applicable	
		Property Facing South Facing			
xi.	Physical Infrastructure availability factors of the locality	Water Supply	Sewerage/ sanitation system	Electricity	Road and Public Transport connectivity
		Yes from municipal connection	Underground	Yes	Easily available
		Availability of other public utilities nearby		Availability of communication facilities	
		Transport, Market, Hospital etc. are available in close vicinity		Major Telecommunication Service Provider & ISP connections are available	
xii.	Social structure of the area (in terms of population, social stratification, regional origin, age groups, economic levels, location of slums/ squatter settlements nearby, etc.)	High Income Group			
xiii.	Neighbourhood amenities	Good			
xiv.	Any New Development in surrounding area	None			
xv.	Any specific advantage in the property	None			
xvi.	Any specific drawback in the property	None			
xvii.	Property overall usability/ utility Factor	Good			
xviii.	Do property has any alternate use?	No			

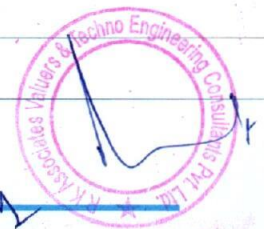

VALUATION ASSESSMENT

M/S. SUMANGAL POLYMERS

xix.	Is property clearly demarcated by permanent/temporary boundary on site	Demarcated with permanent boundary	
xx.	Is the property merged or colluded with any other property	No	
		Comments: ---	
xxi.	Is independent access available to the property	Clear independent access is available	
xxii.	Is property clearly possessable upon sale	Yes	
xxiii.	Best Sale procedure to realize maximum Value (in respect to Present market state or premise of the Asset as per point (iv) above)	Fair Market Value Free market transaction at arm's length wherein the parties, after full market survey each acted knowledgeably, prudently and without any compulsion.	
xxiv.	Hypothetical Sale transaction method assumed for the computation of valuation	Fair Market Value Free market transaction at arm's length wherein the parties, after full market survey each acted knowledgeably, prudently and without any compulsion.	
xxv.	Approach & Method of Valuation Used	Built-up Unit Land	Approach of Valuation Method of Valuation Market Approach Market Comparable Sales Method NA NA
xxvi.	Type of Source of Information	Level 3 Input (Tertiary)	
xxvii.	Market Comparable References on prevailing market Rate/ Price trend of the property and Details of the sources from where the information is gathered (from property search sites & local information)	1. Name: Mr. Bhupendra Contact No.: +91- 97692 28456 Nature of reference: Property Consultant Size of the Property: ~1500 sq.ft. Location: Thakur Jewel Rates/ Price informed: Around Rs.28,000/- to Rs.35,000/- per sq.ft. (on carpet area) Any other details/ Discussion held: As per the discussion with the property dealer of the subject locality we came to know that the rates for a property similar to the subject property are as mentioned above.	
		2. Name: Mr. Jatin Contact No.: +91- 96999 96990 Nature of reference: Property Consultant Size of the Property: ~1500 sq.ft. Location: Thakur Jewel Rates/ Price informed: Around Rs.28,000/- to Rs.32,000/- per sq.ft. (on carpet area) Any other details/ Discussion held: As per the discussion with the property dealer of the subject locality we came to know that the rates for a property similar to the subject property are as mentioned above.	
		3. Name: Mr. Karan Contact No.: +91- 98921 51425 Nature of reference: Property Consultant	

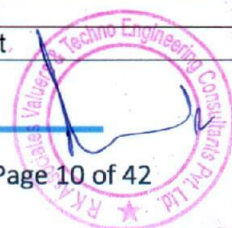

		Size of the Property:	~1500 sq.ft.	
		Location:	Thakur Jewel	
		Rates/ Price informed:	Around Rs.28,000/- to Rs.35,000/- per sq.ft. (on carpet area)	
		Any other details/ Discussion held:	As per the discussion with the property dealer of the subject locality we came to know that the rates for a property similar to the subject property are as mentioned above.	
		NOTE: The given information above can be independently verified to know its authenticity.		
xxviii.	Adopted Rates Justification	As per our discussion with the property dealers and habitants of the subject location we have gathered the following information: Rates for similar type of properties having size around 1,500 sq.ft. will be available within the range of Rs.28,000/- to Rs.35,000/- per sq.ft. (on carpet area) Based on the above information and keeping in mind the availability of properties in subject locality we are of the view to adopt a rate of Rs.30,000/- per sq.ft. (on carpet area) for the purpose of this valuation assessment.		
	NOTE: We have taken due care to take the information from reliable sources. The given information above can be independently verified from the provided numbers to know its authenticity. However due to the nature of the information most of the market information came to knowledge is only through verbal discussion with market participants which we have to rely upon where generally there is no written record. Related postings for similar properties on sale are also annexed with the Report wherever available.			
xxix.	Other Market Factors			
	Current Market condition	Normal		
		Remarks: ---		
		Adjustments (-/+): 0%		
	Comment on Property Salability Outlook	Easily sellable		
		Adjustments (-/+): 0%		
	Comment on Demand & Supply in the Market	Demand	Supply	
		Good	Adequately available	
		Remarks: Good demand of such properties in the market		
		Adjustments (-/+): 0%		
xxx.	Any other special consideration	Reason: ----		
		Adjustments (-/+): 0%		
xxxi.	Any other aspect which has relevance on the value or marketability of the property	NA Valuation of the same asset/ property can fetch different values under different circumstances & situations. For eg. Valuation of a running/ operational shop/ hotel/ factory will fetch better value and in case of closed shop/ hotel/ factory it will fetch considerably lower value. Similarly, an asset sold directly by an owner in the open market through free market arm's length transaction then it will fetch better value and if the same asset/ property is sold by any financier or court decree or Govt. enforcement agency due to any kind of encumbrance on it then it will fetch lower value. Hence before financing, Lender/ FI should take into consideration all such future risks while financing. This Valuation report is prepared based on the facts of the property & market situation on the date of the survey. It is a well-known fact that the market value of any asset varies with time & socio-economic conditions prevailing in the region/ country. In future property market may go down, property conditions may change or may go worse, property reputation may differ, property vicinity conditions may go down or become worse, property market may change due to impact of Govt. policies or effect of domestic/ world economy, usability prospects of the property may change, etc. Hence before financing, Banker/ FI should take into consideration all		

		such future risk while financing.
		Adjustments (-/+): 0%
xxxii.	Final adjusted & weighted Rates considered for the subject property	Rs.30,000/- per sq.ft. (on carpet area)
xxxiii.	Considered Rates Justification	As per the thorough property & market factors analysis as described above, the considered estimated market rates appears to be reasonable in our opinion.
xxxiv.	Basis of computation & working	
	<ul style="list-style-type: none"> Valuation of the asset is done as found on as-is-where basis on the site as identified to us by client/ owner/ owner representative during site inspection by our engineer/s unless otherwise mentioned in the report. Analysis and conclusions adopted in the report are limited to the reported assumptions, conditions and information came to our knowledge during the course of the work and based on the Standard Operating Procedures, Best Practices, Caveats, Limitations, Conditions, Remarks, Important Notes, Valuation TOR and definition of different nature of values. For knowing comparable market rates, significant discreet local enquiries have been made from our side based on the hypothetical/ virtual representation of ourselves as both buyer and seller for the similar type of properties in the subject location and thereafter based on this information and various factors of the property, rate has been judiciously taken considering the factors of the subject property, market scenario and weighted adjusted comparison with the comparable properties unless otherwise stated. References regarding the prevailing market rates and comparable are based on the verbal/ informal/ secondary/ tertiary information which are collected by our team from the local people/ property consultants/ recent deals/ demand-supply/ internet postings are relied upon as may be available or can be fetched within the limited time & resources of the assignment during market survey in the subject location. No written record is generally available for such market information and analysis has to be derived mostly based on the verbal information which has to be relied upon. Market Rates are rationally adopted based on the facts of the property which came to our knowledge during the course of the assessment considering many factors like nature of the property, size, location, approach, market situation and trends and comparative analysis with the similar assets. During comparative analysis, valuation metrics is prepared and necessary adjustments are made on the subject asset. The indicative value has been suggested based on the prevailing market rates that came to our knowledge during secondary & tertiary market research and is not split into formal & informal payment arrangements. Most of the deals takes place which includes both formal & informal payment components. Deals which takes place in complete formal payment component may realize relatively less actual transaction value due to inherent added tax, stamp registration liabilities on the buyer. Secondary/ Tertiary costs related to asset transaction like Stamp Duty, Registration charges, Brokerage, Commission, Bank interest, Selling cost, Marketing cost, etc. pertaining to the sale/ purchase of this property are not considered while assessing the indicative estimated Market Value. This report includes both, Govt. Guideline Value and Indicative Estimated Prospective Market Value as described above. As per the current market practice, in most of the cases, formal transaction takes place for an amount less than the actual transaction amount and rest of the payment is normally done informally. Area measurements considered in the Valuation Report pertaining to asset/ property is adopted from relevant approved documents or sample site measurement whichever is less unless otherwise mentioned. All area measurements are on approximate basis only. Verification of the area measurement of the property is done based on sample random checking only. Area of the large land parcels of more than 2500 sq.mtr or of uneven shape in which there can be practical difficulty in sample measurement, is taken as per property documents which has been relied upon unless otherwise stated. Drawing, Map, design & detailed estimation of the property/ building is out of scope of the Valuation services. Construction rates are adopted based on the present market replacement cost of construction and calculating applicable depreciation & deterioration factor as per its age, existing condition & specifications based on visual observation only of the structure. No structural, physical tests have been carried out in respect of it. No responsibility is assumed for latent defects of any nature whatsoever, which may affect value, or for any expertise required to disclose such conditions. Construction rates are adopted based on the plinth area rates prevailing in the market for the structure as a 	

whole and not based on item wise estimation or Bills of Quantity method unless otherwise stated.

- The condition assessment and the estimation of the residual economic life of the structure are only based on the visual observations and appearance found during the site survey. We have not carried out any structural design or stability study; nor carried out any physical tests to assess structural integrity & strength.
- Any kind of unpaid statutory, utilities, lease, interest or any other pecuniary dues on the asset or on its owners has not been factored in the Valuation.
- This Valuation is conducted based on the macro analysis of the asset/ property considering it in totality and not based on the micro, component or item wise analysis. Analysis done is a general assessment and is neither investigative in nature nor an audit activity.
- Valuation is done for the asset found on as-is-where basis which owner/ owner representative/ client/ bank has shown to us on site of which some reference has been taken from the information/ data given in the copy of documents provided to us which have been relied upon in good faith and we have assumed that it to be true and correct.

xxxv. ASSUMPTIONS

- Documents/ Information/ Data provided by the client/ property owner or his representative both written & verbally is true and correct without any fabrication and has been relied upon in good faith.
- Local verbal enquiries during micro market research came to our knowledge are assumed to be taken on record as true & factual.
- The assets and interests therein have been valued free and clear of any liens or encumbrances unless stated otherwise. No hidden or apparent conditions regarding the subject assets or their ownership are assumed to exist. No opinion of title is rendered in this report and a good title is assumed unless stated otherwise.
- It is assumed that the concerned Lender/ Financial Institution has asked for the valuation of that property after satisfying the authenticity of the documents given to us and for which the legal verification has been already taken and cleared by the competent Advocate before requesting for the Valuation report. I/ We assume no responsibility for the legal matters including, but not limited to, legal or title concerns.
- Payment condition during transaction in the Valuation has been considered on all cash bases which includes both formal & informal payment components as per market trend.
- Sale transaction method of the asset is assumed as Free market transaction without any compulsion unless otherwise mentioned while assessing Indicative & Estimated Fair Prospective Market Value of the asset unless otherwise stated.
- If this Valuation Report is prepared for the Flat/ dwelling unit situated in a Group Housing Society or Integrated Township then approvals, maps of the complete group housing society/ township is out of scope of this report. This valuation report is prepared for the specific unit based on the assumption that complete Group Housing Society/ Integrated Township is approved and complied with all relevant laws and the subject unit is also approved within the Group Housing Society/ Township.

xxxvi. SPECIAL ASSUMPTIONS

None

xxxvii. LIMITATIONS

None

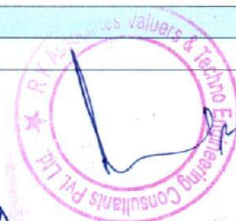

VALUATION ASSESSMENT

M/S. SUMANGAL POLYMERS

3.	VALUATION OF BUILT-UP UNIT		
S. No.	Particulars	Govt. Circle/ Guideline Value	Indicative & Estimated Prospective Fair Market Value
a.	Prevailing Rate range	Rs.1,46,550/- per sq.mtr. (On Built-up area)	Rs.28,000/- to Rs.35,000/- per sq.ft.
b.	Rate adopted considering all characteristics of the property	Rs.1,24,567/- per sq.mtr. (On Carpet Area) (15% Loading Factor)	Rs.30,000/- per sq.ft.
c.	Total Built-Up Area considered (documents vs site survey whichever is less)	127.5 sq.mtr. / 1372.4 sq.ft.	127.5 sq.mtr. / 1372.4 sq.ft.
d.	Total Value of Built-Up Unit (A)	127.5 sq.mtr. x Rs.1,24,567/- per sq.mtr.	1372.4 sq.ft. x Rs.30,000/- per sq.ft.
		Rs.1,58,82,292/-	Rs.4,11,72,000/- (127.5 sq.mtr. x Rs.3,22,917/-)

4.	VALUATION COMPUTATION OF LAND
----	-------------------------------

Not applicable since it is a built-up unit

5.	VALUATION OF ADDITIONAL AESTHETIC/ INTERIOR WORKS IN THE PROPERTY		
S. No.	Particulars	Specifications	Depreciated Replacement Value
a.	Add extra for Architectural aesthetic developments, improvements (add lump sum cost)	----	----
b.	Add extra for fittings & fixtures (Doors, windows, wood work, cupboards, modular kitchen, electrical/ sanitary fittings)	----	----
c.	Add extra for services (Water, Electricity, Sewerage, Main gate, Boundary, Lift, Auxiliary power, AC, HVAC, Firefighting etc.)	----	----
d.	Add extra for internal & external development (Internal roads, Landscaping, Pavements, Street lights, Green area development, External area landscaping, Land development, Approach road, etc.)	----	----
e.	Depreciated Replacement Value (B)	----	----
f.	Note: <ul style="list-style-type: none"> Value for Additional Building & Site Aesthetic Works is considered only if it is having exclusive/ super fine work specification above ordinary/ normal work. Ordinary/ normal work value is already covered under basic rates above. Value of common facilities of society are not included in the valuation of Flat/ Built-up unit. 		

6. CONSOLIDATED VALUATION ASSESSMENT OF THE ASSET			
S. No.	Particulars	Govt. Circle/ Guideline Value	Indicative & Estimated Prospective Fair Market Value
1.	Land Value (A)	---	---
2.	Total Built-Up Unit Value (B)	Rs.1,58,82,292/-	Rs.4,11,72,000/-
3.	Additional Aesthetic Works Value (C)	---	---
4.	Total Add (A+B+C)	Rs.1,58,82,292/-	Rs.4,11,72,000/-
5.	Additional Premium if any	---	---
	Details/ Justification	---	---
6.	Deductions charged if any	---	---
	Details/ Justification	---	---
7.	Total Indicative & Estimated Prospective Fair Market Value	---	Rs.4,11,72,000/-
8.	Rounded Off	---	Rs.4,12,00,000/-
9.	Indicative & Estimated Prospective Fair Market Value in words	---	Rupees Four Crores Twelve Lakhs Only
10.	Expected Realizable Value (@ ~15% less)	---	Rs.3,50,20,000/-
11.	Expected Distress Sale Value (@ ~25% less)	---	Rs.3,09,00,000/-
12.	Percentage difference between Circle Rate and Fair Market Value	More than 20%	
13.	Concluding Comments/ Disclosures if any		
	<p>a. We are independent of client/ company and do not have any direct/ indirect interest in the property.</p> <p>b. This valuation has been conducted by R.K Associates Valuers & Techno Engineering Consultants (P) Ltd. and its team of experts.</p> <p>c. This Valuation is done for the property found on as-is-where basis as shown on the site by the Bank/ customer of which photographs is also attached with the report.</p> <p>d. Reference of the property is also taken from the copies of the documents/ information which interested organization or customer could provide to us out of the standard checklist of documents sought from them and further based on our assumptions and limiting conditions. All such information provided to us has been relied upon in good faith and we have assumed that it is true and correct. However, we do not vouch the absolute correctness of the property identification, exact address, physical conditions, etc. based on the documents provided to us since property shown to us may differ on site Vs as mentioned in the documents or incorrect/ fabricated documents may have been provided to us.</p> <p>e. Legal aspects for eg. investigation of title, ownership rights, lien, charge, mortgage, lease, verification of documents from originals or from any Govt. department, etc. has to be taken care by legal experts/ Advocates and same has not been done at our end.</p> <p>f. The valuation of an asset is an estimate of the worth of that asset which is arrived at by the Valuer in his expert opinion after factoring in multiple parameters and externalities. This may not be the actual price of that asset and the market may discover a different price for that asset.</p> <p>g. This report only contains opinion based on technical & market information which came to our knowledge during the course of the assignment. It doesn't contain any recommendations.</p> <p>h. This report is prepared following our Standard Operating Procedures & Best Practices and will be subject to Limitations, Conditions, Valuer's Remarks, Important Notes, Valuation TOS and basis of computation & working as described above.</p> <p>i. The use of this report will become valid only after payment of full fees as per the Payment Terms. Using this report or any part content created in this report without payment of charges will be seen as misuse and</p>		

unauthorized use of the report.

14. IMPORTANT KEY DEFINITIONS

Fair Value suggested by the competent Valuer is that prospective estimated amount in his expert & prudent opinion of the subject asset/ property without any prejudice after he has carefully & exhaustively evaluated the facts & information came in front of him or which he could reasonably collect during the course of the assessment related to the subject asset on an as-is, where-is basis in its existing conditions, with all its existing advantages & disadvantages and its potential possibilities which is just & equitable at which the subject asset/ property should be exchanged between a willing buyer and willing seller at an arm's length transaction in an open & unrestricted market, in an orderly transaction after proper marketing, wherein the parties, each acted knowledgeably, prudently without any compulsion on the date of the Valuation.

Fair Value without using the term "Market" in it describes that the value suggested by the Valuer may not mandatorily follow or may not be in complete consonance to the established Market in his expert opinion. It may or may not follow market dynamics. But if the suggested value by the valuer is not within the prevailing Market range or is assessed for an asset is located in an un-established Market then the valuer will give reasonable justification & reasoning that for what reasons the value suggested by him doesn't follow the prevailing market dynamics.

Fair Market Value suggested by the competent Valuer is that prospective estimated amount in his expert & prudent opinion of the subject asset/ property without any prejudice in consonance to the Market dynamics after he has carefully & exhaustively evaluated the facts & information came in front of him or which he could reasonably collect during the course of assessment related to the subject asset on an as-is, where-is basis in its existing conditions, with all its existing advantages & disadvantages and its potential possibilities which is just & equitable at which the subject asset/ property should be exchanged between a willing buyer and willing seller at an arm's length transaction in an open & unrestricted market, in an orderly transaction after proper marketing, wherein the parties, each acted knowledgeably, prudently without any compulsion on the date of the Valuation.

Here the words "in consonance to the established Market" means that the Valuer will give opinion within the realms & dynamics of the prevailing market rates after exhaustively doing the micro market research. However due to the element of "Fair" in it, valuer will always look for the factors if the value should be better than the market realms which is just & equitable backed by strong justification and reasoning.

Market Value suggested by the competent Valuer is that prospective estimated amount which is average price of the similar comparable assets prevailing in an open & established market during the near period of the date of valuation at which the subject asset/ property should be exchanged between a willing buyer and willing seller on an as-is, where-is basis in its existing conditions, with all its existing advantages & disadvantages and its potential possibilities at an arm's length transaction in an open, established & unrestricted market, in an orderly transaction, wherein the parties, each acted without any compulsion on the date of the Valuation.

Using the term "Market Value" without "Fair" omits the elements of proper marketing, acting knowledgeably & prudently.

Market and market participants can be sentimental, inclined towards the transaction without the element of complete knowledge & prudence about facts or due diligence of the asset therefore "each acted knowledgeably, prudently" has been removed from the market Value definition.

Realizable Value is that minimum prospective estimated value of the asset/ property which it may be able to fetch at the time of actual property transaction factoring in the element of discount due to the prospects of deep negotiations between the buyer & seller when the parties in-principally find Fair Market Value reasonable and sits together to close the deal and the transaction across the table. Discount percentage on the Fair Market Value due to negotiation will depend on the nature, size, various salability prospects of the subject asset, the needs of the buyer & the seller and kind of payment terms. In some of the cases Realizable and Fair Market Value may also be equal.

Distress Sale Value* is that value when the property is attached with any process such as mortgaged financing, financial or operational dues which is under any stress condition or situation and the stakeholders are under process of finding resolution towards it to save the property from being attached to a formal recovery

process. In this type of sale, minimum fetch value assessed will always be less than the estimated Fair Market Value where the discount of percentage will depend upon various circumstances and factors such as nature, size, salability prospects of the property and kind of encumbrance on the property. In this type of sale, negotiation power of the buyer is always more than the seller and eagerness & pressure of selling the property will be more on the seller than the buyer.

Liquidation Value is the amount that would be realized when an asset or group of assets are sold due to any compulsion or constraints such as in a recovery process guided by statute, law or legal process, clearance sale or any such condition or situation thereof where the pressure of selling the asset/ property is very high to realize whatever maximum amount can be from the sale of the assets in a limited time for clearance of dues or due to closure of business. In other words, this kind of value is also called as forced sale value.

Difference between Cost, Price & Value: Generally, these words are used and understood synonymously. However, in reality each of these has a completely different meaning, premise and also having different definitions in professional & legal terms. Therefore, it is our professional responsibility to describe the definitions of these words to avoid ambiguity & confusion in the minds of the user of this report.

The **Cost** of an asset represents the actual amount spend in the construction/ actual creation of the asset.

The **Price** is the amount paid for the procurement of the same asset.

The **Value** is defined as the present worth of future rights in the property/ asset and is a hypothetical or notional price that buyers and sellers are most likely to conclude for a good or service. Value is not a fact, but an estimate of the likely price to be paid for a good or service at a given time in accordance with a particular definition of value.

Therefore, in actual for the same asset/ property, cost, price & value remain different since these terms have different usage & meaning.

15. Enclosures with the Report:

- Enclosure: II- References on price trend of the similar related properties available on public domain
- Enclosure: III-Google Map Location
- Enclosure: IV-Photographs of the property
- Enclosure: V-Copy of Circle Guideline Rate
- Enclosure: VI-Important Property Documents Exhibit
- Enclosure: VII-Declaration-cum-Undertaking
- Enclosure: VIII-Model code of conduct for valuers
- Enclosure: IX-Valuer's Important Remarks

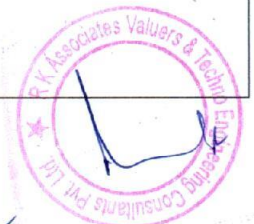

ENCLOSURE: II - REFERENCES ON PRICE TREND OF THE SIMILAR RELATED PROPERTIES AVAILABLE ON PUBLIC DOMAIN

BuyRentSellHome Loans





Cr

OverviewMore DetailsAbout ProjectProperty Services

₹4.75 CrGet ₹1.42,500 cashback on Home Loan

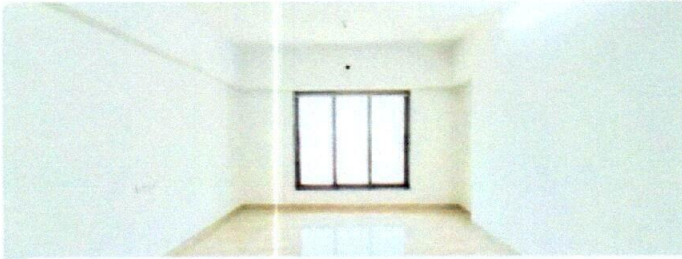
VERIFIED ON SITEONLY ON MAGICBRICKS

4 BHK Flat For Sale in Thakur Jewel, Kandivali East, Mumbai

4 Beds4 Baths2 Covered ParkingUnfurnishedLaundry Ser...Service/Good...

Carpet Area
1523 sqft *
₹31,188/sqft

Developer
Thakur Group

Project
Thakur Jewel

Floor
21 (Out of 22 Floors)

Transaction Type
Resale

Status
Ready to Move

Facing
East

Lifts
2

East Facing Property

Contact Owner

Check Availability

Last contact made 7 days ago





BuyRentSellHome Loans

Cr

OverviewMore DetailsAbout ProjectAbout LocalityProperty Services

₹5.20 CrGet ₹1,56,000 cashback on Home Loan

4 BHK 2415 Sq.ft Flat For Sale Samata Nagar, Thakur Village, Mumbai

4 Beds4 Baths2 Covered ParkingFurnishedVisitor Parking

Carpet Area
1450 sqft *
₹35,862/sqft

Developer
Thakur Group

Project
Thakur Jewel

Floor
7 (Out of 22 Floors)

Transaction Type
Resale

Status
Ready to Move

Additional Rooms
1 Study Room

Facing
South

Near Chatrabhuj Narsee School Thakur Village and Thakur Collage School

Contact Agent

Get Phone No.

More Details

Price Breakup
₹5.2 Cr | ₹26,00,000 Approx. Registration Charges | ₹12,000 Monthly

Booking Amount
₹10.0 Lac

RERA ID
AS1800003051

Contact Agent

VERIFIED REGISTERED

Shiv Gupta +91-9200000000

Your Name
amol

Email
amolshy@yahoo.com

Mobile Number
IND +91 8369749928

I Agree to MagicBricks Terms of Use

Get Contact Details

Download Brochure

FILE NO.: VIS(2023-24)-PL109-Q014-110-147

Valuation TOR is available at www.rkassociates.org

Page 18 of 42

Cr

[Buy](#)
[Rent](#)
[Sell](#)
[Home Loans](#)

[Login](#)
[Post Property](#)
[Exit](#)





[Overview](#)
[More Details](#)
[About Project](#)
[About Locality](#)
[Property Services](#)

₹4.75 Cr

Get ₹1,62,500 cashback on Home Loan

4 BHK 1700 Sq-ft Flat For Sale

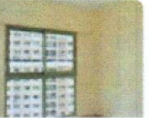
Thakur Village, Mumbai

4 Beds

4 Baths

4 Covered Parking

Unfurnished

Fingerprint ...

Jogging and ...

Carpet Area

1500 sqft ~

₹ 3,667/sqft

Developer

Thakur Group

Project

Thakur Jewel

Floor

16 (Out of 22 Floors)

Transaction Type

Resale

Status

Ready to Move

Facing

East

Lifts

2

Contact Agent

Get Phone No.

Contact Agent

Certified Agent

Locality Superstar

Rahul Raichura

+91-78XXXXXXX

Your Name

amol

Email

amolxy@yahoo.com

Mobile Number

(IND +91) 8369749928

Agree to MagicBricks Terms of Use

Get Contact Details

Download Brochure

More Details

Price Breakup

₹4.75 Cr | ₹23.75,000 Approx. Registration Charges | ₹8,000 Monthly

Booking Amount

₹5.0 Lac

RERA ID

A51900003593



Address

Kandivali east, Mumbai., Thakur Village, Mumbai - Western Mumbai, Maharashtra

Cr
Overview More Details About Project Property Services

₹4.80 Cr Get ₹144,000 cashback on Home Loan

4 BHK 2415 Sq-ft Flat For Sale Thakur Village, Mumbai

4 Beds
4 Baths
2 Covered Parking
Furnished
Jogging area
Outdoor Tennis Court

Carpet Area 1500 sqft * ₹ 32,000/sqft	Developer <u>Thakur Group</u>	Project <u>Thakur Jewel</u>	Floor 19 (Out of 22 Floors)
Transaction Type Resale	Status Ready to Move	Facing South	Lifts 4

☒ Near Chatrabhuj Narsee School Thakur Village and Thakur Collage School

Contact Agent
Get Phone No.

Contact Agent
☒ SERA REGISTERED
Shiv Gupta +91-92XXXXXXX0000

 Your Name
amol

 Email
amolsy@yahoo.com

 Mobile Number
IND +91 8369749928

[I Agree to MagicBricks' Terms of Use](#)

[Get Contact Details](#)

Download Brochure



ENCLOSURE: III – GOOGLE MAP LOCATION

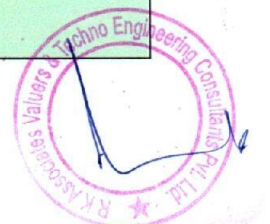
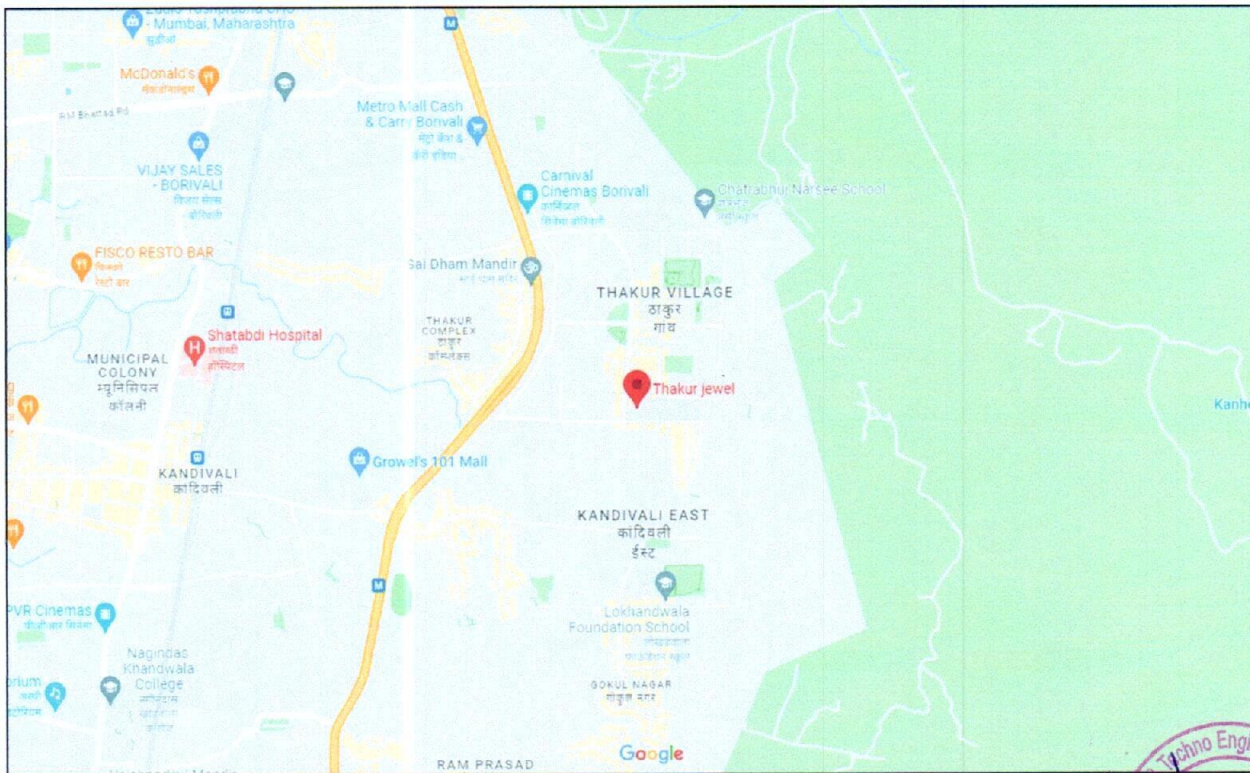

ENCLOSURE: IV – PHOTOGRAPHS OF THE PROPERTY

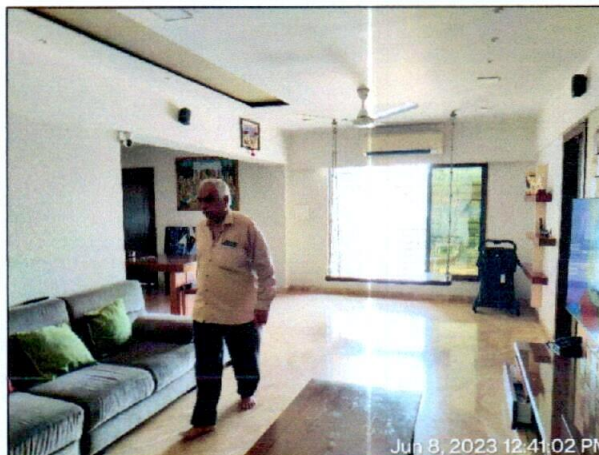
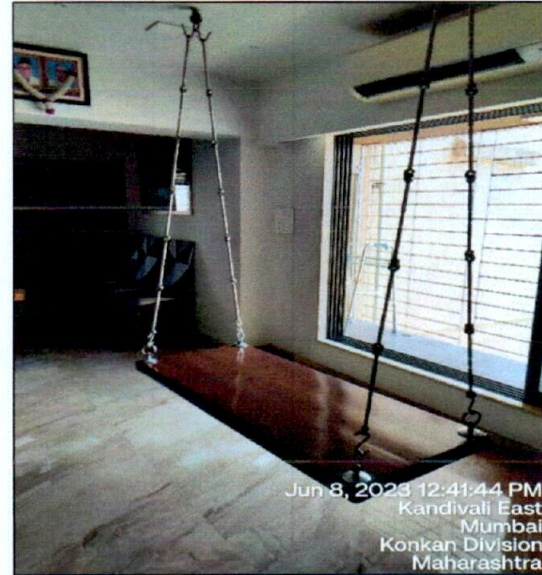
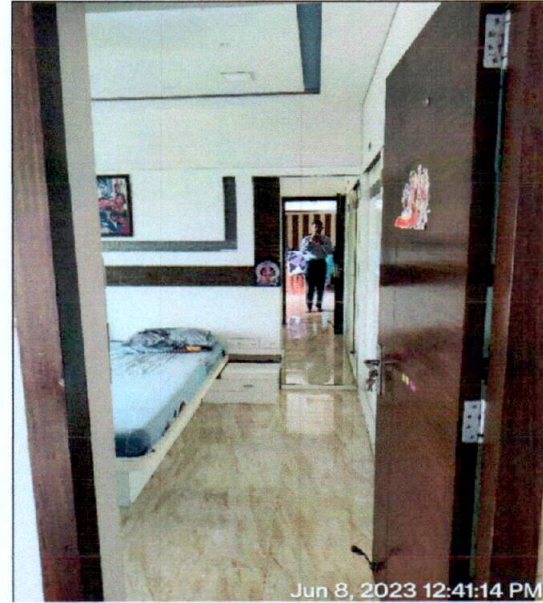

VALUATION ASSESSMENT

M/S. SUMANGAL POLYMERS

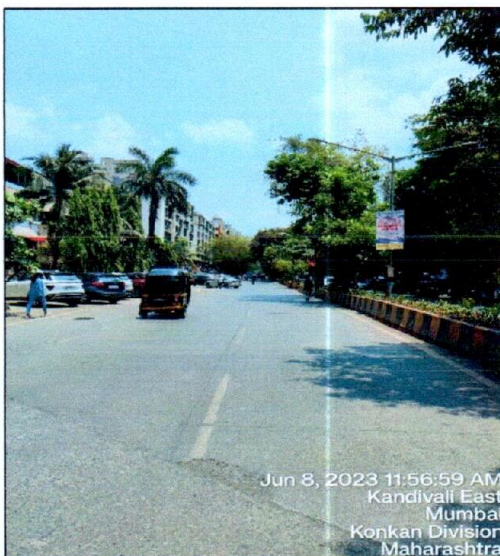
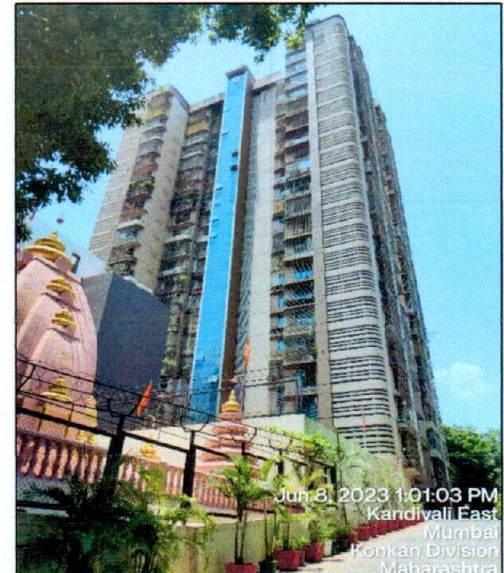

ENCLOSURE: V – COPY OF CIRCLE RATE



**Department of
Registration & Stamps**
 Government Of Maharashtra

**नोंदणी व मूद्रांक
विभाग**
 महाराष्ट्र शासन



Valuation Home Rule Guideline LOGOUT

Valuation For Influence Area

Location Details

Select Type ☐ Development Agreement ☐ Tenant Occupied ☒ Other Division Name Mumbai Help on Division

District Name मुंबई(उपनगर) Zone Name 78-पाईसर (बारीवली)

Attribute सि.टी.एस. नंबर 792/11 SubZone Name भूभाग: रेल्व लाईन व स्वाई

Open Land	Residence	Office	Shop	Industry	Unit
70200	146550	168540	204800	146550	Square Meter



ENCLOSURE: VI: IMPORTANT PROPERTY DOCUMENTS EXHIBIT

महाराष्ट्र शासन
GOVERNMENT OF MAHARASHTRA
ई-सुरक्षित बैंक व कोषागार पावलेख-८।
e-SECURED BANK & TREASURY RECEIPT (e-SBTR)

14038026845084

Bank/Branch: IHKL - 6910711/KANDIVALI (EAST)
Pmt Txn Id : 63485766
Pmt DtTime : 14-MAY-2015 19:05:21
ChallanIdNo: 69103332015051451725
District : 7101-MUMBAI

Stationery No: 14038026845084
Print DtTime : 15-May-2015 12:30:16
GRAS GRN : MH000895913201516S
Office Name : IGR190-BRL1_JT SUB REGI...

StDuty Schm: 0030045501-75/STAMP DUTY
StDuty Amt : R 12,50,000/- (Rs One Two, Five Zero, Zero Zero Zero only)

RgnFee Schm: 0030063301-70/Registration Fees
RgnFee Amt : R 30,000/- (Rs Three Zero, Zero Zero Zero only)

Article : R25-Agreement to sell/Transfer/Assignment
Prop Mvblty: Immovable
Prop Descr : Flat No 1602, on 16th Floor, THAKUR JEWEL, Thakur Village, Kandivali E,
amb, Mumbai, Maharashtra, 400101
Consideration: R 2,50,00,000/-

Duty Payer: PAN-ABXPP6999H, Bharti Rajesh Parekh
Other Party: PAN-AAACP6143Q, Thakur Realty Pvt Ltd

Bank official1 Name & Signature
[Signature]

Bank official2 Name & Signature
--- Space for customer/office use --- Please write below

B.R. Parekh /..

R.B. Parekh.

J. Parekh

P. Parekh



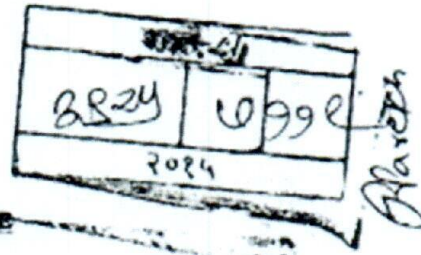

AGREEMENT FOR SALE

THIS AGREEMENT is made and entered into at Mumbai this 15 day of May, 2015 BY AND BETWEEN **M/S. THAKUR BROTHERS AGRICULTURAL FARM**, a registered partnership firm under the provision of the Indian Partnership Act, 1932 having its office at Thakur House, Ashok Nagar, Kandivali (East), Mumbai - 400101, **AND M/S. THAKUR REALTY PVT. LIMITED**, a company incorporated under Indian Companies Act, 1956 and having its office at Thakur House, Ashok Nagar, Kandivali (East), Mumbai - 400101, hereinafter both referred to as **"THE JOINT DEVELOPERS"** (which expression shall unless it be repugnant to the context or meaning thereof shall mean and include its successors, partners, directors, and the **ONE PART;**

AND

1) Mr./Mrs./M/s. ① Mrs. Bharti Rajesh Parekh, ② Balwantraj Parekh, ③ Umang Parekh, ④ Jigar Rajesh Parekh all having equal share having his/her/their address at D-403, Kanakia Samarpan, Off. W. Exp. Highway, Borivali (E), Mumbai - 400066
Pan No. ① ABXPP6999H, ② ABXPP7002R, ③ AAGPP5128A, ④ BAKPP37096 hereinafter referred to as **"THE PURCHASER"** (which expression shall unless it be repugnant to the context or meaning thereof be deemed to mean and include in case of an individual his/her/their heirs, executors, administrators and permitted assigns and in case of partnership firm, the partners or partner for the time being of the said firm, the survivor or survivors and the heirs, executors and administrators of the last survivor and in case of a limited company its successors and permitted assigns) of the **OTHER PART.**

WHEREAS :-

- 1) In and before the year 1951 Nanabhoy Byramjee Jeejeebhoy was seized and possessed of and/or otherwise well and sufficiently entitled to inter alia to all those several pieces and parcels of land or ground containing by admeasurements 370 Acres, at Village: Poisar

[1]

VALUATION ASSESSMENT

M/S. SUMANGAL POLYMERS

**NOW THIS AGREEMENT WITNESSETH AND IT IS HEREBY AGREED BY AND
BETWEEN THE PARTIES HERETO AS UNDER :**

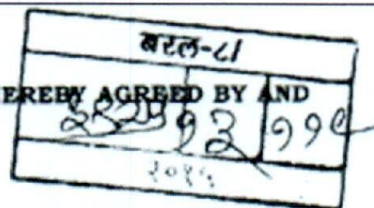

1. The Joint Developers shall construct the said Building namely 'Thakur Jewel' on the said Smaller Property in accordance with the plans, specifications, designs and elevations as approved by the concerned local authority alongwith Wing "A" namely "Thakur Wadi" as per the understanding between the Joint Developers and which have been understood, seen and approved by the Purchaser with such variations and modifications as the Joint Developers may consider necessary or as may be required by the Government, MCGM or any other local authority from time to time. The Joint Developers reserves the right to alter and amend the said plans from time to time, for which no consent of the Purchaser will be required, unless it adversely affects the premises agreed to be purchased by the Purchaser.



2. The Purchaser made aware of the fact that the Joint Developers have to observe, perform and comply with all the terms, conditions, stipulations and restrictions, if any, which may have been imposed by the concerned local authorities and/or Government bodies at the time of sanction of the said plans or thereafter.

3. (A) Subject to the terms and conditions herein, the Joint Developers hereby agree to allot/sell to the Purchaser and the Purchaser agrees to accept the allotment/sale from the Joint Developers of the said premises being:

(i) The said Flat being Flat No. 1502 admeasuring about 127.50 sq.mtr. (carpet area) (approximately) equivalent to — sq.mtr. (built-up area) (approximately), on 16th Floor in the Wing "B", of the Building No. "5" known as Thakur Jewel as shown on the Plan and marked and annexed as Exhibit 11 hereto.

(ii) Together with 1 stack open/stilt/podium level car parking (car parking no./s to be allotted later) admeasuring about — sq.mtr.

(all the aforesaid said Flat and the said Car Parking Space are hereinafter collectively referred to as "the said premises").

At or for the price of Rs. 2,50,00,000/- (Rupees Two Crores Fifty Lacs only), (hereinafter referred to as "the Sale Price").

Phosela

Joshi

R.R. Parikh.

R.R. Parikh.



VALUATION ASSESSMENT

M/S. SUMANGAL POLYMERS

MUNICIPAL CORPORATION OF GREATER MUMBAI

NO.CHE/A-3253/BP(WS)/AR of

12 NOV 2014

FULL OCCUPATION CERTIFICATE

To,
Shri K.E. Vaid,
C.A. to M/s. Nambhoy Jeejeebhoy Pvt. Ltd.

बटल-61	
3253	120992

Sub : Permission to occupy the completed bldg No.5 of Wing 'B' on plot bearing C.T.S. No.818/A-2 to 818/A-10 & 792/11/C of Village Poisar at Thakur Village Kandivali (East), Mumbai.

Ref :- Your Architect's letter No.1872.

Gentleman,

The development work of Bldg. No.5 of Wing 'B' comprising of one level podium + stilt + 1st to 22 upper floors on plot bearing CTS No. 818/A-2 to 818/A-10 & 792/11/C of Village Poisar at Thakur Village Kandivali (East), Mumbai, completed under the supervision of H.A. Mehta, Lic. Surveyor having Lic. No.M/53 Shri Abhay S. Damle, Lic. Structural Engineer having Lic. No. STR/D/99 and Lic. Site Supervisor, Shri Kamlesh V. Gurav, having Lic. No.G/203/SS-I, may be occupied on the following conditions:-

- 1) That the certificates under Section 270-A of M.M.C. Act shall be obtained from A.E.W.W. 'R/South' Ward and a certified copy of the same shall be submitted to this office.
- 2) That all the deposit shall be claimed within 6 years from the date of payment or within a year from the date of B.C.C. whichever is earlier, failing which the same shall be forfeited.

A set of certified completion plan is returned herewith.

Yours faithfully,

[Signature]
12-11-14









Ex. Eng.(Bldg.Prop.) W.S. 'R' Ward

D:\ANJALI N\OCC\A-3253 AR.doc



VALUATION ASSESSMENT

M/S. SUMANGAL POLYMERS

YOUR BILL OF SUPPLY																	
Consumer Number (CA no.): 9000 0080 9496 Name: BHARTI R PAREKH RAJESH B PAREKH UMANG R PAREKH JIGAR R PAREKH Address: FLT NO - 1602, 16TH FLC OR, BUILDING NO 5, 818 A/2 TO 10 & 792/11/C, THAKUR JEWEL, 120 FEET ROAD, KANDIVALI (E), MUMBAI, 400101 Mobile No.: 9*****84 Email Id: ji*****91@g**il.com		YOU CAN REACH OUT TO US AT: TOLL FREE NO: 18002095161 WHATSAPP: 7045116237 IN CASE OF FIRE/ACCIDENT: 022 2507 4395 EMAIL: customercare@tatapower.com WEBSITE: www.tatapower.com  The Tata Power Company Ltd., Commercial Department Senapati Bapat Marg, Lower Park, Mumbai 400013															
Regular Bill EBILL: EBPP Bill No.: 99377768397 Meter No.: LSW013994 Meter status: OK	Bill Month: MAY-2023 Metered Units: 423 Billed Units: 423 Supply Zone: West CZ01 Dispatch Zone: West CZ01 Nxt. Mtr. Rdg. Dt.: 10.06.2023 (Tent.)	Bill Period: 11.04.2023 to 10.05.2023 Discount Date: 19.05.2023 Due Date: 02.06.2023 Supply Date: 12.02.2016 Nxt. Mtr. Rdg. Dt.: 10.06.2023 (Tent.)	Bill Date: 12.05.2023 Tari Category: LT (B) LT-RESIDENTIAL MRU: D0911218 Consumer: Direct Type Of Supply: 3 PHASE LT														
<table border="0"> <tr> <td>Current Bill Amount Rs. 4,274.00</td> <td>+</td> <td>Net Other Charges Rs. -10.00</td> <td>+</td> <td>Past Dues Rs. 1,965.00</td> <td>=</td> <td>Total Amount Before Due Date* Rs. 6,229.00*</td> </tr> <tr> <td>Amount By Discount Date Rs. 6,193.00</td> <td></td> <td>Amount After Due Date Rs. 6,282.00</td> <td></td> <td>Security Deposit Available Rs. 6,920.00</td> <td></td> <td>Security Deposit Due Rs. 0.00</td> </tr> </table>				Current Bill Amount Rs. 4,274.00	+	Net Other Charges Rs. -10.00	+	Past Dues Rs. 1,965.00	=	Total Amount Before Due Date* Rs. 6,229.00*	Amount By Discount Date Rs. 6,193.00		Amount After Due Date Rs. 6,282.00		Security Deposit Available Rs. 6,920.00		Security Deposit Due Rs. 0.00
Current Bill Amount Rs. 4,274.00	+	Net Other Charges Rs. -10.00	+	Past Dues Rs. 1,965.00	=	Total Amount Before Due Date* Rs. 6,229.00*											
Amount By Discount Date Rs. 6,193.00		Amount After Due Date Rs. 6,282.00		Security Deposit Available Rs. 6,920.00		Security Deposit Due Rs. 0.00											
*Due date is applicable for current bill only. Past dues are payable immediately. For Subsequent bill supply check & contact MTR - RAJANAN ANAND PRINT (CA) NO. 9000 0080 9496 (B) or 9000 0080 9496 (B) or 9000 0080 9496 (B)																	
<div>  Introducing My Tata Power App & Web Platform Secure Billing and Payments Get statements with no paper Manage Outages Get alerts for outages and repair work. No need to call Smart Meters Get alerts for outages and repair work. No need to call Monitor and Compare Usage Compare usage with neighbors & keep track of your consumption </div> <div> Just Follow 3 Simple Steps and Get Started 1. Scan the QR code and download the App/Website 2. Login with your consumer number and mobile number 3. Register with the app/website 4. Enjoy the convenience and all features with your online account </div> <div>  Scan the QR code and download the App/Website </div>																	
Your nearest offline payment centre Customer Relations Centre (MON TO SAT: 9.00 TO 17.00 HRS & LUNCH: 14.30 TO 14.38 HRS; 2ND & 4TH SATURDAY: 9.00 TO 15.00 HRS) Malad Sub-station, Nr Crematorium & Burial ground Atharva College, Marve Road, Malad (W) Mumbai 400064.																	
MESSAGE TO CONSUMER As per Honble MERC order in Case No. 225 of 2022 dated 31st March 2023 revised tariff will be applicable w.e.f. 1st April 2023. For tariff details, kindly refer the Tariff schedule section in the bill.  Nishikant Chief, Operations Mumbai Operations																	
KYDS/NEFT Details: Bank Name: State Bank of India Account No: 0121101111111111 IFSC Code: SBIN0001111 Branch: State Bank of India For more details visit www.tatapower.com or call 18002095161 PT 2014 11.05.2023 CZ00R1121811700013 																	
THE TATA POWER COMPANY LIMITED <table border="0"> <tr> <td colspan="2"> Consumer Name: BHARTI R PAREKH RAJESH B PAREKH UMANG R PAREKH JIGAR R PAREKH Consumer No.: 9000 0080 9496 </td> <td rowspan="4">  </td> </tr> <tr> <td>Bill No.: 99377768397</td> <td>Bill Date: 12.05.2023</td> </tr> <tr> <td>Cheque No.:</td> <td>Discount Date: 19.05.2023</td> </tr> <tr> <td>Cheque Date:</td> <td>Due Date: 02.06.2023</td> </tr> <tr> <td colspan="2"> Bill Amount: Rs. 6,229.00 Amt by Disc Dt.: Rs. 6,193.00 Amt After Due Dt.: Rs. 6,282.00 </td> <td></td> </tr> </table>				Consumer Name: BHARTI R PAREKH RAJESH B PAREKH UMANG R PAREKH JIGAR R PAREKH Consumer No.: 9000 0080 9496			Bill No.: 99377768397	Bill Date: 12.05.2023	Cheque No.:	Discount Date: 19.05.2023	Cheque Date:	Due Date: 02.06.2023	Bill Amount: Rs. 6,229.00 Amt by Disc Dt.: Rs. 6,193.00 Amt After Due Dt.: Rs. 6,282.00				
Consumer Name: BHARTI R PAREKH RAJESH B PAREKH UMANG R PAREKH JIGAR R PAREKH Consumer No.: 9000 0080 9496																	
Bill No.: 99377768397	Bill Date: 12.05.2023																
Cheque No.:	Discount Date: 19.05.2023																
Cheque Date:	Due Date: 02.06.2023																
Bill Amount: Rs. 6,229.00 Amt by Disc Dt.: Rs. 6,193.00 Amt After Due Dt.: Rs. 6,282.00																	
Payment should be made by crossed cheque/D.D. in favour of "Tata Power" CA NO. 9000 0080 9496 For multiple payments, write CA no. & break-up of amount on back side of cheque. Please don't issue postdated or outstand cheques, i.e. Rs. attach payment slips.																	



THAKUR JEWEL CO-OPERATIVE HOUSING SOCIETY LIMITED

REGN#: MUMWR-SHSG/TC/15836/2018/10-12-2018
120 FT.ROAD, THAKUR VILLAGE, KANDIVALI (E), MUMBAI- 400 101.
GST.NO.-27AAHAT5874F1Z2

BILL

Name	[1602] BHARTI RAJESH PAREKH	Bill No.	138
		Date	01/05/2023
Particulars	BILL FOR MAY-2023	Due Date	31/05/2023

Sr. No.	Nature of Charges	Amount
1.	WATER CHARGES	4500.00
2.	ELECTRICITY CHARGES	1800.00
3.	SINKING FUND	1509.00
4.	REPAIR & MAINTCHARGES	1850.00
5.	SERVICE CHARGES	3500.00
6.	EDUCATION & TRAINING FD	10.00
7.	CULTURAL CONTRIBUTION	350.00
8.	INSURANCE CHGS.	145.00
BREAKUP OF ARREARS		Total
Principal Arrears	0.00	Arrears
Interest Arrears	0.00	Amount Due
Rupees Thirteen thousand six hundred sixty-four only		13664.00

ONLINE PAYMENT DETAILS
BANK - HDFC BANK
A/C.#- 50200045040410
IFSC- HDFC0000582

**NEW PAYMENT GATEWAY WILL BE
SOON IMPLEMENTED.**

**PLEASE MENTION YOUR FLAT
NO.WHILE MAKING ANY ONLINE
PAYMENTS FOR APRIL-23.**

Notes

1) PLS.ISSUE CHQS IN FAVOUR OF " THAKUR JEWEL CHS LTD "

2) S.INT @21% P.A WILL BE CHARGED ON DUES AT THE END OF THE MONTH.

3) BMC TAXES,WATER CHARGES,ELECTRICITY CHARGES EXEMPTED FROM GST.

For THAKUR JEWEL CO-OPERATIVE HOUSING SOCIETY LIMITED

SECRETARY/TREASURER

THAKUR JEWEL CO-OPERATIVE HOUSING SOCIETY LIMITED

REGN#: MUMWR-SHSG/TC/15836/2018/10-12-2018
120 FT.ROAD, THAKUR VILLAGE, KANDIVALI (E), MUMBAI- 400 101.
GST.NO.-27AAHAT5874F1Z2

RECEIPT

Received with thanks from [1602] BHARTI RAJESH PAREKH

Receipt No. 53
Date 28/04/2023

Sum of Rupees Thirteen thousand six hundred sixty-four only
By Cheque NEFT 28/4 BHARTIO TEXTILE Rs. 13664.00

For THAKUR JEWEL CO-OPERATIVE HOUSING SOCIETY LIMITED

Rs. 13664.00

Subject to Realization of Cheque

SECRETARY/TREASURER



Rekha Nair & Associates

Advocates & Legal Consultants

Off : Office No. 21, 3rd Floor, Rehman Building, Opp. Bata Showroom, V. N. Road, Fountain, Mumbai - 400 023.

E-mail : rekhaprem@rn-associates.com, rekhaprem@rediffmail.com, premkumar@rn-associates.com

Contact : +91 98201 38582 / +91 99302 59543 / +91 22 4961 9713

Ref.: TIR-RNA/SBI-Backbay/SSIPL/02

July 11, 2023

To,
 Assistant General Manager,
 STATE BANK OF INDIA,
 Backbay Reclamation Branch,
 1st Floor, Tulsiani Chambers,
 Free Press Journal Marg,
 Nariman Point, Mumbai 400 021

Dear Sir/Madam,

ANNEXURE - 1

REPORT OF INVESTIGATION OF TITLE IN RESPECT OF IMMOVABLE PROPERTY

1	a	Name of the Branch/ Business Unit/ Office seeking opinion.	STATE BANK OF INDIA, Backbay Reclamation Branch, 1st Floor, Tulsiani Chambers, Free Press Journal Marg, Nariman Point, Mumbai 400 021
	b	Reference No. and date of the letter under the cover of which the documents tendered for scrutiny are forwarded.	As per instructions received from the Bank.
	c	Name of the Borrower.	M/s. Shree Sumangal India Private Limited CIN: U51900MH2009PTC1950331
2	a	Type of Loan	Term Loan/ Working Capital Limits
	b	Type of property	Residential Premises
3	a	Name of the unit/concern/ company/ person offering the property/(ies) as security.	Mrs. Bharti Rajesh Parekh; Mr. Rajesh Balwantraj Parekh; Mr. Umang Rajesh Parekh; and Mr. Jigar Rajesh Parekh
	b	Constitution of the unit/concern/ person/ body/ authority offering the property for creation of charge.	Individuals

1



	c	State as to under what capacity is security offered (whether as joint applicant or borrower or as guarantor, etc.)	As Guarantor/ Director
4	a	Value of Loan (Rs. in crores)	Rs.60.00 Crore
5		Complete or full description of the immovable property/ (ies) offered as security including the following details.	Residential Premises being Flat No.1602, admeasuring 127.50 sq. mtrs. (Carpet Area) equivalent to 153 sq. mtrs. (Built-Up Area) on the Sixteenth floor together with 1 stack car parking space in Wing 'B' of the building No.5 named as 'Thakur Jewel' lying and being at land bearing CTS Nos. 818-A/2 to 818-A/10 and CTS No. 792/11/C containing by admeasurement 4063.70 sq. mtrs of Village Poisar, Taluka Borivali, Thakur Village, Kandivali (East), Mumbai 400101, within the Registration District of Mumbai, Sub-District Mumbai Sub-Urban.
	a	Survey No.	CTS No. 792/11/C and 818-A/2 to 818-A/10 of Village Poisar
	b	Door/House no. (in case of house property)	Flat No.1602
	c	Extent/ area including plinth/ built up area in case of house property	127.50 sq. mtrs. (Carpet Area) equivalent to 153 sq. mtrs. (Built-Up Area);
	d	Locations like name of the place, village, city, registration, sub-district etc. Boundaries.	Land bearing CTS Nos. 818-A/2 to 818-A/10 and CTS No. 792/11/C of Village Poisar, Taluka Borivali, Thakur Village, Kandivali (East), Mumbai 400101, within the Registration District of Mumbai, Sub-District Mumbai Sub-Urban and bounded as follows: <u>Towards North:</u> Building No.1 to 4; <u>Towards South:</u> Thakur Science & Commerce Degree College; <u>Towards East:</u> Thakur Engineering College; <u>Towards West:</u> 'A' Wing of the Building No.5 i.e. Thakur Wadi;
6	a	Particulars of the documents scrutinized serially and chronologically.	Mentioned herein below.



ENCLOSURE: VII - ANNEXURE: II - DECLARATION-CUM-UNDERTAKING

- a Persons worked on this report are citizen of India.
- b No employee or member of R.K Associates has any direct/ indirect interest in the property or become so interested at any time during a period of three years prior to our appointment as valuer or three years after the valuation of assets was conducted by us.
- c The information furnished in our valuation report dated 26/6/2023 is true and correct to the best of our knowledge and belief and we have made an impartial and true valuation of the property.
- d Our authorized Engineer/ surveyor Mr. Shreyash Shetty have personally inspected the property on 8/6/2023 the work is not subcontracted to any other valuation firm and is carried out by us.
- e We have not been depanelled/ delisted by any other bank and in case any such depanelment by other banks during my empanelment with you, we will inform you within 3 days of such depanelment.
- f We have not been removed/ dismissed from service/employment earlier.
- g We have not been convicted of any offence and sentenced to a term of imprisonment.
- h Company is not found guilty of misconduct in professional capacity.
- i Persons worked on this report are not declared to be unsound mind.
- j Company is not undischarged bankrupt or has not applied to be adjudicated as a bankrupt.
- k Company is not an undischarged insolvent.
- l No penalty is levied under section 271J of Income-tax Act, 1961 (43 of 1961) and time limit for filing appeal before Commissioner of Income tax (Appeals) or Income-tax Appellate Tribunal, as the case may be, has expired, or such penalty has been confirmed by Income-tax Appellate Tribunal, and five years have not elapsed after levy of such penalty.
- m Company is not been convicted of an offence connected with any proceeding under the Income Tax Act 1961, Wealth Tax Act 1957 or Gift Tax Act 1958 and
- n Our PAN Card number/ GST number as applicable is **AAHCR0845G/ 09AAHCR0845G1ZP**.
- o We undertake to keep you informed of any events or happenings which would make us ineligible for empanelment as a valuer.
- p We have not concealed or suppressed any material information, facts and records and we have made a complete and full disclosure.
- q We have read the Handbook on Policy, Standards and procedure for Real Estate Valuation, 2009 of the IBA and has tried to apply the "Standards" enshrined for valuation in the Part-B of the above handbook to the best of our ability as much as practically possible in the limited time available.
- r We have read the International Valuation Standards (IVS) and the report submitted to the Bank for the respective asset class and has tried to apply the "Standards" as enshrined for valuation in the IVS in "General Standards" and "Asset Standards" as applicable to the best of our ability as much as practically possible in the limited time available.
- s Procedures and standards adopted in carrying out the valuation and is mentioned in Part-D of the report which may have certain departures to the said IBA and IVS standards in order to provide better, just & fair valuation.
- t We abide by the Model Code of Conduct for empanelment of valuer in the Bank.
- u The authorized Engineers of the company who has worked on the assignment has signed this valuation report.
- v The work is taken on the instructions of the Bank.
- w Further, we hereby provide the following information.



VALUATION ASSESSMENT

M/S. SUMANGAL POLYMERS

S. No.	Particulars	Valuer comment
1.	Background information of the asset being valued	<p>This opinion on valuation report is prepared for the residential apartment along with 1 stack car parking situated at the aforesaid address having total built-up area of the apartment admeasuring 127.5 sq.mtr. (1372.4 sq.ft.) as per the copy of the "Agreement to Sell" provided to us by the bank/client.</p> <p>The subject property comprises of 4 bedrooms (3 master bedrooms), 1 drawing-cum-dining room, 1 kitchen and 4 washrooms.</p> <p>The subject property is located in Thakur Jewels near Thakur College in Thakur Village, Kandivali, Mumbai, Maharashtra.</p> <p>This report only contains general assessment & opinion on the Guideline Value and the indicative, estimated Market Value of the property of which Bank/ customer asked us to conduct the Valuation for the property found on as-is-where basis as shown on the site by the Bank/ customer of which photographs is also attached with the report. No legal aspects in terms of ownership or any other legal aspect is taken into consideration. Even if any such information is mentioned in the report it is only referred from the information provided for which we do not assume any responsibility. Due care has been given while doing valuation assessment, but it doesn't contain any due-diligence or audit or verification of any kind other than the valuation computation of the property shown to us on site. Information/ data/ documents given to us by Bank/ client have been relied upon in good faith. This report doesn't contain any other recommendations of any sort.</p> <p>In case of discrepancy in the address/ property number mentioned in the property documents and the property shown to us at the site due to change in zoning or administrative level at the site or the client misled the valuer by providing the fabricated/ incorrect document or information, the valuation should be considered of the property shown to us at the site by the client of which the photographs are also attached. In case of any doubt, best would be to contact the concerned authority/ district administration/ tehsil level for the identification of the property if the property depicted in the photographs in this report is same with the documents pledged.</p>
2.	Purpose of valuation and appointing authority	Please refer to Part-D of the Report.
3.	Identity of the experts involved in the valuation	Survey Analyst: Shreyash Shetty Valuation Engineer: Manas Upmanyu L1/ L2 Reviewer: Anil Kumar
4.	Disclosure of valuer interest or conflict, if any	No relationship with the borrower and no conflict of interest.
5.	Date of appointment, valuation date and date of report	Date of Appointment: 29/5/2023
		Date of Survey: 8/6/2023
		Valuation Date: 26/6/2023
		Date of Report: 26/6/2023



6.	Inspections and/ or investigations undertaken	Yes, by our authorized Survey Engineer Shreyash Shetty on 8/6/2023. Property was shown and identified by Mr. Rajesh B. Parekh (☎ +91- 93721 11545).
7.	Nature and sources of the information used or relied upon	Please refer to Part-D of the Report. Level 3 Input (Tertiary) has been relied upon.
8.	Procedures adopted in carrying out the valuation and valuation standards followed	Please refer to Part-D of the Report.
9.	Restrictions on use of the report, if any	Value varies with the Purpose/ Date/ Market & Asset Condition & Situation prevailing in the market. We recommend not to refer the indicative & estimated prospective Value of the asset given in this report if any of these points are different from the one mentioned aforesaid in the Report. This report has been prepared for the purposes stated in the report and should not be relied upon for any other purpose. Our client is the only authorized user of this report and is restricted for the purpose indicated in this report. I/we do not take any responsibility for the unauthorized use of this report. During the course of the assignment, we have relied upon various information, data, documents in good faith provided by Bank/ client both verbally and in writing. If at any point of time in future it comes to knowledge that the information given to us is untrue, fabricated, misrepresented then the use of this report at very moment will become null & void. This report only contains general assessment & opinion on the indicative, estimated Market Value of the property for which Bank has asked to conduct the Valuation for the asset as found on as-is-where basis which owner/ owner representative/ client/ bank has shown/ identified to us on the site unless otherwise mentioned in the report of which some reference has been taken from the information/ data given in the copy of documents provided to us and informed verbally or in writing which has been relied upon in good faith. It doesn't contain any other recommendations of any sort including but not limited to express of any opinion on the suitability or otherwise of entering into any transaction with the borrower. This report is not a certification of ownership or survey number/ property number/ Khasra number which are merely referred from the copy of the documents provided to us.
10.	Major factors that were taken into account during the valuation	Please refer to Part A, B & C of the Report.
11.	Major factors that were not taken into account during the valuation	Please refer to Part A, B & C of the Report.
12.	Caveats, limitations and disclaimers to the extent they explain or elucidate the limitations faced by valuer, which shall not be for the purpose of limiting his responsibility for the valuation report.	Please refer to Part E of the Report and Valuer's Important Remarks enclosed herewith.

Date: 26/6/2023

Place: Noida

Signature

(Authorized Person of R.K Associates Valuers & Techno Engg. Consultants (P) Ltd.)

ENCLOSURE: VIII - ANNEXURE: III - MODEL CODE OF CONDUCT FOR VALUERS

Integrity and Fairness

1. A valuer shall, in the conduct of his/its business, follow high standards of integrity and fairness in all his/its dealings with his/its clients and other valuers.
2. A valuer shall maintain integrity by being honest, straightforward, and forthright in all professional relationships.
3. A valuer shall endeavor to ensure that he/it provides true and adequate information and shall not misrepresent any facts or situations.
4. A valuer shall refrain from being involved in any action that would bring disrepute to the profession.
5. A valuer shall keep public interest foremost while delivering his services.

Professional Competence and Due Care

6. A valuer shall render at all times high standards of service, exercise due diligence, ensure proper care and exercise independent professional judgment.
7. A valuer shall carry out professional services in accordance with the relevant technical and professional standards that may be specified from time to time.
8. A valuer shall continuously maintain professional knowledge and skill to provide competent professional service based on up-to-date developments in practice, prevailing regulations/guidelines and techniques.
9. In the preparation of a valuation report, the valuer shall not disclaim liability for his/its expertise or deny his/its duty of care, except to the extent that the assumptions are based on statements of fact provided by the company or its auditors or consultants or information available in public domain and not generated by the valuer.
10. A valuer shall not carry out any instruction of the client in so far as they are incompatible with the requirements of integrity, objectivity and independence.
11. A valuer shall clearly state to his client the services that he would be competent to provide and the services for which he would be relying on other valuers or professionals or for which the client can have a separate arrangement with other valuers.

Independence and Disclosure of Interest

12. A valuer shall act with objectivity in his/its professional dealings by ensuring that his/its decisions are made without the presence of any bias, conflict of interest, coercion, or undue influence of any party, whether directly connected to the valuation assignment or not.
13. A valuer shall not take up an assignment if he/it or any of his/its relatives or associates is not independent in terms of association to the company.
14. A valuer shall maintain complete independence in his/its professional relationships and shall conduct the valuation independent of external influences.
15. A valuer shall wherever necessary disclose to the clients, possible sources of conflicts of duties and interests, while providing unbiased services.
16. A valuer shall not deal in securities of any subject company after any time when he/it first becomes aware of the possibility of his/its association with the valuation, and in accordance with the Securities and Exchange Board of India (Prohibition of Insider Trading) Regulations, 2015 or till the time the valuation report becomes public, whichever is earlier.
17. A valuer shall not indulge in "mandate snatching or offering" convenience valuations" in order to cater to a company or client's needs.

18. As an independent valuer, the valuer shall not charge success fee.
19. In any fairness opinion or independent expert opinion submitted by a valuer, if there has been a prior engagement in an unconnected transaction, the valuer shall declare the association with the company during the last five years.

Confidentiality

20. A valuer shall not use or divulge to other clients or any other party any confidential information about the subject company, which has come to his/its knowledge without proper and specific authority or unless there is a legal or professional right or duty to disclose.

Information Management

21. A valuer shall ensure that he/ it maintains written contemporaneous records for any decision taken, the reasons for taking the decision, and the information and evidence in support of such decision. This shall be maintained so as to sufficiently enable a reasonable person to take a view on the appropriateness of his/its decisions and actions.
22. A valuer shall appear, co-operate and be available for inspections and investigations carried out by the authority, any person authorised by the authority, the registered valuers organization with which he/it is registered or any other statutory regulatory body.
23. A valuer shall provide all information and records as may be required by the authority, the Tribunal, Appellate Tribunal, the registered valuers organization with which he/it is registered, or any other statutory regulatory body.
24. A valuer while respecting the confidentiality of information acquired during the course of performing professional services, shall maintain proper working papers for a period of three years or such longer period as required in its contract for a specific valuation, for production before a regulatory authority or for a peer review. In the event of a pending case before the Tribunal or Appellate Tribunal, the record shall be maintained till the disposal of the case.

Gifts and hospitality.

25. A valuer or his/its relative shall not accept gifts or hospitality which undermines or affects his independence as a valuer.
Explanation: For the purposes of this code the term 'relative' shall have the same meaning as defined in clause (77) of Section 2 of the Companies Act, 2013 (18 of 2013).
26. A valuer shall not offer gifts or hospitality or a financial or any other advantage to a public servant or any other person with a view to obtain or retain work for himself/ itself, or to obtain or retain an advantage in the conduct of profession for himself/ itself.

Remuneration and Costs.

27. A valuer shall provide services for remuneration which is charged in a transparent manner, is a reasonable reflection of the work necessarily and properly undertaken, and is not inconsistent with the applicable rules.
28. A valuer shall not accept any fees or charges other than those which are disclosed in a written contract with the person to whom he would be rendering service.

Occupation, employability and restrictions.

29. A valuer shall refrain from accepting too many assignments, if he/it is unlikely to be able to devote adequate time to each of his/ its assignments.
30. A valuer shall not conduct business which in the opinion of the authority or the registered valuer organisation discredits the profession.

Miscellaneous

31. A valuer shall refrain from undertaking to review the work of another valuer of the same client except under written orders from the bank or housing finance institutions and with knowledge of the concerned valuer.
32. A valuer shall follow this code as amended or revised from time to time

Signature of the Authorized Person: _____



Name of the Valuation company: R.K Associates Valuers & Techno Engg. Consultants (P) Ltd.

Address of the Valuer: D-39, Sector-2, Noida-201301

Date: 26/6/2023

Place: Noida

ENCLOSURE: IX

PART D

VALUER'S IMPORTANT REMARKS

1.	Valuation is done for the asset found on as-is-where basis which owner/ owner representative/ client/ bank has shown/ identified to us on the site unless otherwise mentioned in the report of which some reference has been taken from the information/ data given in the copy of documents provided to us and informed verbally or in writing out of the standard checklist of documents sought from the client & its customer which they could provide within the reasonable expected time out of the standard checklist of documents sought from them and further based on certain assumptions and limiting conditions. The information, facts, documents, data which has become primary basis of the report has been supplied by the client which has been relied upon in good faith and is not generated by the Valuer.
2.	The client/ owner and its management/ representatives warranted to us that the information they have supplied was complete, accurate and true and correct to the best of their knowledge. All such information provided to us either verbally, in writing or through documents has been relied upon in good faith and we have assumed that it is true & correct without any fabrication or misrepresentation. I/We shall not be held liable for any loss, damages, cost or expenses arising from fraudulent acts, misrepresentations, or willful default on part of the owner, company, its directors, employee, representative or agents.
3.	Legal aspects for eg. Investigation of title, ownership rights, lien, charge, mortgage, lease, sanctioned maps, verification of documents provided to us such as title documents, Map, etc. from any concerned Govt. office etc. have to be taken care by legal expert/ Advocate and same is not done at our end. It is assumed that the concerned Lender/ Financial Institution has asked for the valuation of that property after satisfying the authenticity of the documents given to us for which the legal verification has been already taken and cleared by the competent Advocate before requesting for the Valuation report. I/ We assume no responsibility for the legal matters including, but not limited to, legal or title concerns.
4.	In the course of the valuation, we were provided with both written and verbal information. We have however, evaluated the information provided to us through broad inquiry, analysis and review but have not carried out a due diligence or audit of the information provided for the purpose of this engagement. Our conclusions are based on the assumptions and other information provided to us by the client during the course of the assessment.
5.	Getting cizra map or coordination with revenue officers for site identification is a separate activity and is not part of the Valuation services and same has not been done in this report unless otherwise stated.
6.	Wherever any details are mentioned in the report in relation to any legal aspect of the property such as name of the owner, leases, etc. is only for illustration purpose and should not be construed as a professional opinion. Legal aspects are out of scope of this report. Details mentioned related to legal aspect are only based on the copy of the documents provided to us and whatever we can interpret as a non-legally trained person. This should be cross validated with a legal expert. We do not vouch any responsibility regarding the same.
7.	We have made certain assumptions in relation to facts, conditions & situations affecting the subject of, or approach to this exercise that has not been verified as part of the engagement rather, treated as "a supposition taken to be true". If any of these assumptions prove to be incorrect then our estimate on value will need to be reviewed.
8.	This is just an opinion report based on technical & market information having general assessment & opinion on the indicative, estimated Market Value of the property for which Bank has asked to conduct the Valuation. It doesn't contain any other recommendations of any sort including but not limited to express of any opinion on the suitability or otherwise of entering into any transaction with the borrower.
9.	We have relied on the data from third party, external sources & information available on public domain to conclude the valuation. These sources are believed to be reliable and therefore, we assume no liability for the truth or accuracy of any data, opinions or estimates furnished by others that have been used in this analysis. Where we have relied on the data, opinions or estimates from external sources, reasonable care has been taken to ensure that such data is extracted from authentic sources, however we still can't vouch its authenticity, correctness, or accuracy.
10.	Analysis and conclusions adopted in the report are limited to the reported assumptions, conditions and information came to our knowledge during the course of the work and based on the Standard Operating Procedures, Best Practices, Caveats, Limitations, Conditions, Remarks, Important Notes, Valuation TOR and definition of different nature of values.
11.	Value varies with the Purpose/ Date/ Asset Condition & situation/ Market condition, demand & supply, asset utility prevailing on a particular date/ Mode of sale. The indicative & estimated prospective Value of the

	asset given in this report is restricted only for the purpose and other points mentioned above prevailing on a particular date as mentioned in the report. If any of these points are different from the one mentioned aforesaid in the Report then this report should not be referred.
12.	Our report is meant ONLY for the purpose mentioned in the report and should not be used for any other purpose. The Report should not be copied or reproduced for any purpose other than the purpose for which it is prepared for. I/we do not take any responsibility for the unauthorized use of this report.
13.	We owe responsibility only to the authority/client that has appointed us as per the scope of work mentioned in the report. We will not be liable for any losses, claims, damages or liabilities arising out of the actions taken, omissions or advice given by any other person. In no event shall we be liable for any loss, damages, cost or expenses arising in any way from fraudulent acts, misrepresentations or willful default on part of the client or companies, their directors, employees or agents.
14.	This report is having limited scope as per its fields & format <u>to provide only the general basic idea of the value of the property prevailing in the market based on the site inspection and documents/ data/ information provided by the client. The suggested indicative prospective estimated value should be considered only if transaction is happened as free market transaction.</u>
15.	The sale of the subject property is assumed to be on an all cash basis. Financial arrangements would affect the price at which the property may sell for if placed on the market.
16.	The actual realizable value that is likely to be fetched upon sale of the asset under consideration shall entirely depend on the demand and supply of the same in the market at the time of sale.
17.	While our work has involved an analysis & computation of valuation, it does not include detailed estimation, design/ technical/ engineering/ financial/ structural/ environmental/ architectural/ compliance survey/ safety audit & works in accordance with generally accepted standards of audit & other such works. The report in this work is not investigative in nature. It is mere an opinion on the likely estimated valuation based on the facts & details presented to us by the client and third party market information came in front of us within the limited time of this assignment, which may vary from situation to situation.
18.	Where a sketched plan is attached to this report, it does not purport to represent accurate architectural plans. Sketch plans and photographs are provided as general illustrations only.
19.	Documents, information, data including title deeds provided to us during the course of this assessment by the client is reviewed only upto the extent required in relation to the scope of the work. No document has been reviewed beyond the scope of the work. These are not reviewed in terms of legal rights for which we do not have expertise. Wherever any information mentioned in this report is mentioned from the documents like owners name, etc., it is only for illustration purpose and may not necessary represent accuracy.
20.	The report assumes that the borrower/company/business/asset complies fully with relevant laws and regulations applicable in its area of operations and usage unless otherwise stated, and that the companies/business/assets is managed in a competent and responsible manner. Further, as specifically stated to the contrary, this report has given no consideration to matters of a legal nature, including issues of legal title and compliance with relevant laws, and litigations and other contingent liabilities that are not recorded/reflected in the documents/ details/ information/ data provided to us.
21.	This valuation report is not a qualification for accuracy of land boundaries, schedule (in physical terms), dimensions & identification. For this land/ property survey report can be sought from a qualified private or Govt. surveyor.
22.	This Valuation report is prepared based on the facts of the property on the date of the survey. Due to possible changes in market forces, socio-economic conditions, property conditions and circumstances, this valuation report can only be regarded as relevant as at the valuation date. Hence before financing, Banker/ FI should take into consideration all such future risk and should loan conservatively to keep the advanced money safe in case of the downward trend of the property value.
23.	Valuation of the same asset/ property can fetch different values under different circumstances & situations. For eg. Valuation of a running/ operational shop/ hotel/ factory will fetch better value and in case of closed shop/ hotel/ factory it will have considerable lower value. Similarly, an asset sold directly by an owner in the open market through free market transaction then it will fetch better value and if the same asset/ property is sold by any financier due to encumbrance on it, will fetch lower value. Hence before financing, Lender/ FI should take into consideration all such future risks while financing and take decision accordingly.
24.	Valuation is done for the property identified to us by the owner/ owner representative. At our end we have just visually matched the land boundaries, schedule (in physical terms) & dimensions of the property with reference to the documents produced for perusal. Method by which identification of the property is carried out is also mentioned in the report clearly. Responsibility of identifying the correct property to the Valuer/ its authorized surveyor is solely of the client/ owner for which Valuation has to be carried out. It is requested from the Bank to cross check from their own records/ information if this is the same property for which

	Valuation has to be carried out to ensure that owner has not misled the Valuer company or misrepresented the property due to any vested interest. Where there is a doubt about the precision position of the boundaries, schedule, dimensions of site & structures, it is recommended that a Licensed Surveyor be contacted.
25.	In India more than 70% of the geographical area is lying under rural/ remote/ non municipal/ unplanned area where the subject property is surrounded by vacant lands having no physical demarcation or having any display of property survey or municipal number / name plate on the property clearly. Even in old locations of towns, small cities & districts where property number is either not assigned or not displayed on the properties clearly and also due to the presence of multiple/ parallel departments due to which ownership/ rights/ illegal possession/ encroachment issues are rampant across India and due to these limitations at many occasions it becomes tough to identify the property with 100% surety from the available documents, information & site whereabouts and thus chances of error, misrepresentation by the borrower and margin of chances of error always persists in such cases. To avoid any such chances of error it is advised to the Bank to engage municipal/ revenue department officials to get the confirmation of the property to ensure that the property shown to Valuer/ Banker is the same as for which documents are provided.
26.	If this Valuation Report is prepared for the Flat/ dwelling unit situated in a Group Housing Society or Integrated Township then approvals, maps of the complete group housing society/ township is out of scope of this report and this report will be made for the specific unit based on the assumption that complete Group Housing Society/ Integrated Township and the subject unit must be approved in all respect.
27.	Due to fragmented & frequent change in building/ urban planning laws/ guidelines from time to time, different laws/ guidelines between regions/ states and no strict enforceability of Building Bye-Laws in India specially in non-metro and scale b & c cities & Industrial areas, property owners many times extend or make changes in the covered area/ layout from the approved/ applicable limits. There are also situations where properties are decades old when there was no formal Building Bye-Laws applicable the time when the construction must have been done. Due to such discrete/ unplanned development in many regions sometimes it becomes tough for the Valuer to determine the exact lawful situation on ground. Unless otherwise mentioned in the report, the covered area present on the site as per site survey will be considered in the Valuation.
28.	Area of the large land parcels of more than 2500 sq.mtr or of uneven shape in which there can be practical difficulty in sample measurement, is taken as per property documents which has been relied upon unless otherwise stated.
29.	Drawing Map, design & detailed estimation of the property/ building is out of scope of the Valuation services.
30.	Valuation is a subjective field and opinion may differ from consultant to consultant. To check the right opinion, it is important to evaluate the methodology adopted and various data point/ information/ factors/ assumption considered by the consultant which became the basis for the Valuation report before reaching to any conclusion.
31.	Although every scientific method has been employed in systematically arriving at the value, there is, therefore, no indisputable single value and the estimate of the value is normally expressed as falling within a likely range.
32.	Value analysis of any asset cannot be regarded as an exact science and the conclusions arrived at in many cases will, of necessity, be subjective and dependent on the exercise of individual judgment. Given the same set of facts and using the same assumptions, expert opinions may differ due to the number of separate judgment decisions, which have to be made. Therefore, there can be no standard formula to establish an indisputable exchange ratio. In the event of a transaction, the actual transaction value achieved may be higher or lower than our indicative analysis of value depending upon the circumstances of the transaction. The knowledge, negotiability and motivations of the buyers and sellers, demand & supply prevailing in the market and the applicability of a discount or premium for control will also affect actual price achieved. Accordingly, our indicative analysis of value will not necessarily be the price at which any agreement proceeds. The final transaction price is something on which the parties themselves have to agree. However, our Valuation analysis can definitely help the stakeholders to take informed and wise decision about the Value of the asset and can help in facilitating the arm's length transaction.
33.	This Valuation is conducted based on the macro analysis of the asset/ property considering it in totality and not based on the micro, component, or item wise analysis. Analysis done is a general assessment and is not investigative in nature.
34.	This report is prepared on the RKA V-L1 (Basic) Valuation format as per the client requirement and scope of work. This report is having limited scope as per its fields & format to provide only the general estimated & indicative basic idea of the value of the property prevailing in the market based on the information provided

VALUATION ASSESSMENT

M/S. SUMANGAL POLYMERS

	by the client. No detailed analysis, audit or verification has been carried out of the subject property. There may be matters, other than those noted in this report, which might be relevant in the context of the transaction and which a wider scope might uncover.
35.	This is just an opinion report and doesn't hold any binding on anyone. It is requested from the concerned Client/ Bank/ Financial Institution which is using this report for mortgaging the property that they should consider all the different associated relevant & related factors & risks before taking any business decision based on the content of this report.
36.	All Pages of the report including annexures are signed and stamped from our office. In case any paper in the report is without stamp & signature then this should not be considered a valid paper issued from this office.
37.	As per IBA Guidelines & Bank Policy, in case the valuation report submitted by the valuer is not in order, the banks / FIs shall bring the same to the notice of the valuer within 15 days of submission for rectification and resubmission. In case no such communication is received, it shall be presumed that the valuation report has been accepted.
38.	Defect Liability Period is 15 DAYS. We request the concerned authorized reader of this report to check the contents, data, information, and calculations in the report within this period and intimate us in writing at valuers@rkassociates.org within 15 days of report delivery, if any corrections are required or in case of any other concern with the contents or opinion mentioned in the report. If no intimation is received within 15 (Fifteen) days in writing from the date of issuance of the report, then it shall be considered that the report is complete in all respect and has been accepted by the client up to their satisfaction & use and further to which R.K Associates shall not be held responsible in any manner. After this period no concern/ complaint/ proceedings in connection with the Valuation Services will be entertained due to possible change in situation and condition of the property.
39.	Though adequate care has been taken while preparing this report as per its scope, but still we can't rule out typing, human errors, over sightedness of any information or any other mistakes. Therefore, the concerned organization is advised to satisfy themselves that the report is complete & satisfactory in all respect. Intimation regarding any discrepancy shall be brought into our notice immediately. If no intimation is received within 15 (Fifteen) days in writing from the date of issuance of the report, to rectify these timely, then it shall be considered that the report is complete in all respect and has been accepted by the client upto their satisfaction & use and further to which R.K Associates shall not be held responsible in any manner.
40.	Our Data retention policy is of ONE YEAR . After this period we remove all the concerned records related to the assignment from our repository. No clarification or query can be answered after this period due to unavailability of the data.
41.	This Valuation report is governed by our (1) Internal Policies, Processes & Standard Operating Procedures, (2) R.K Associates Quality Policy, (3) Valuation & Survey Best Practices Guidelines formulated by management of R.K Associates, (4) Information input given to us by the customer and (4) Information/ Data/ Facts given to us by our field/ office technical team. Management of R.K Associates never gives acceptance to any unethical or unprofessional practice which may affect fair, correct & impartial assessment and which is against any prevailing law. In case of any indication of any negligence, default, incorrect, misleading, misrepresentation or distortion of facts in the report then we request the user of this report to immediately or at least within the defect liability period to bring all such act into notice of R.K Associates management so that corrective measures can be taken instantly.
42.	R.K Associates never releases any report doing alterations or modifications by pen. In case any information/ figure of this report is found altered with pen then this report will automatically become null & void.
43.	We are fully aware that based on the opinion of value expressed in this report, we may be required to give testimony or attend court / judicial proceedings with regard to the subject assets, although it is out of scope of the assignment, unless specific arrangements to do so have been made in advance, or as otherwise required by law. In such event, the party seeking our evidence in the proceedings shall bear the cost/professional fee of attending court / judicial proceedings and my / our tendering evidence before such authority shall be under the applicable laws.
44.	The final copy of the report shall be considered valid only if it is in hard copy on the company's original letter head with proper stamp and sign on it of the authorized official upon payment of the agreed fees. User shall not use the content of the report for the purpose it is prepared for only on draft report, scanned copy, email copy of the report and without payment of the agreed fees. In such a case the report shall be considered as unauthorized and misused.