

Sharma
M. K. SHARMA Architect
1000 17th Avenue
New York, N.Y. 10036





ON AT A.B.

6" TH FLOORING
4" TH LIME CONC.
4" TH P.C.C.
SAND & SLAGG
DRAINAGE

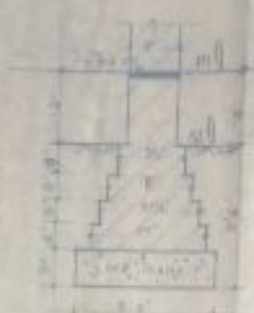
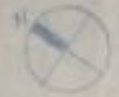

FOUNDATION DETAIL



FLOOR LAYOUT PLAN

NOT TO SCALE

AREA CHART

TOTAL OF PLOT AREA 10355 SQYDS	83,185.402	800,124 m ²
PERMISSIBLE COVD AREA ON GROUND FL.	82,817.000	800,124 m ²
EXISTING COVD AREA ON GROUND FL.	-	-
1. TOILET 15'-0" X 11'-0"	165.000	15.38
2. PASS 4'-0" X 5'-0"	20.000	2.12
3. WORK SHED 100'-0" X 30'-0"	3000.000	285.51
1. TOTAL EXIST. COVD AREA ON GROUND FL.	3185.000	308.01 m ²
PROPOSED COVD AREA ON GROUND FLOOR	-	-
A. CH. POST 10'-0" X 10'-0"	100.000	9.50
B. OFFICE BLOCK 100'-0" X 32'-0"	3200.000	302.11
C. WORK SHED 117'-0" X 140'-0"	16380.000	1567.43
2. TOTAL PROPOSED COVD AREA ON GROUND FL.	16680.000	1609.04 m ²
3. TOTAL COVD AREA GROUND FL. (1+2)	19865.000	1917.05 m ²
4. FIRST FLOOR 210'-0" X 32'-0"	6720.000	635.88
5. MURMETT 210'-0" X 11'-0" X 2	4620.000	436.95
6. TOTAL COVD AREA AT ALL FLOORS (1+4+5)	21100.000	2020.88 m ²
TOTAL COVD AREA AT ALL FLOORS (1+4+5)	21100.000	2020.88 m ²
OPEN AREA	82485.402	798,003.12 m ²

INDUSTRIAL

GRADE
1" = 24"

DATE 28.5.95

APPLICANT'S SIGNATURE

ARCHITECT'S SIGNATURE

[Signature]
M. K. ANANTH
Architect

SECTION AT A-A

LEGEND
Existing wall
Proposed wall
Proposed door
Proposed window



PROPOSED FACTORY BUILDING PLAN ON PLOT NO. 3313 AT INDUSTRIAL AREA SITE-4 SAHIBABAD DISTRICT GRAZIANABAD (UP)

MS

MS

SHEKHAWATI

ELECTRONICS PVT. LTD.

SECTION OF WORK SHEET

SECTION AT A/D

REMARKS	DATE	BY	APPROVED

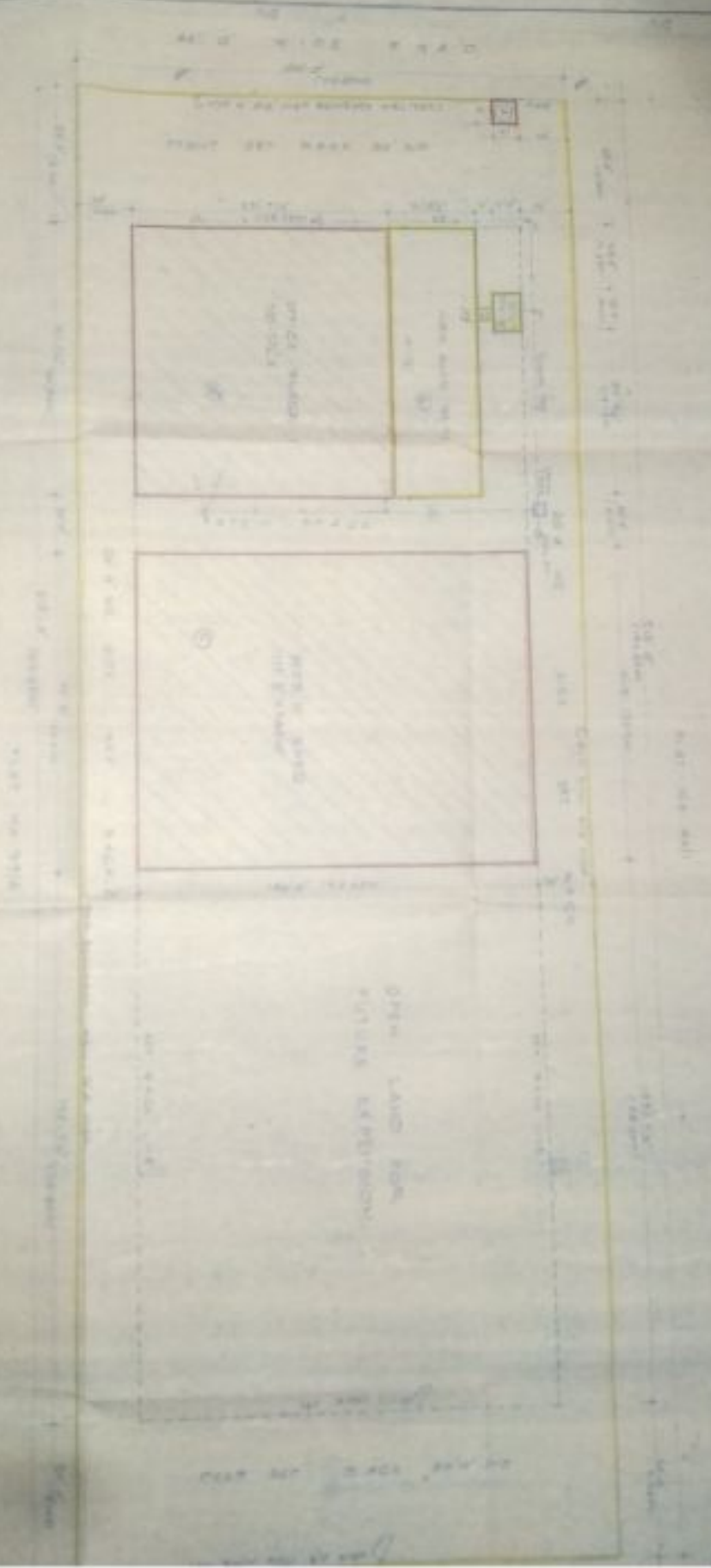

SITE PLAN

PROPOSED EXISTING FACTORY BUILDING PLAN ON PLOT NO 2313 AT INDUSTRIAL AREA SITE 4 SAHIBGAD DISTRICT GHAZIABAD (UP) FOR M/S. SHEKHAWATI ELECTRONICS PVT. LTD.

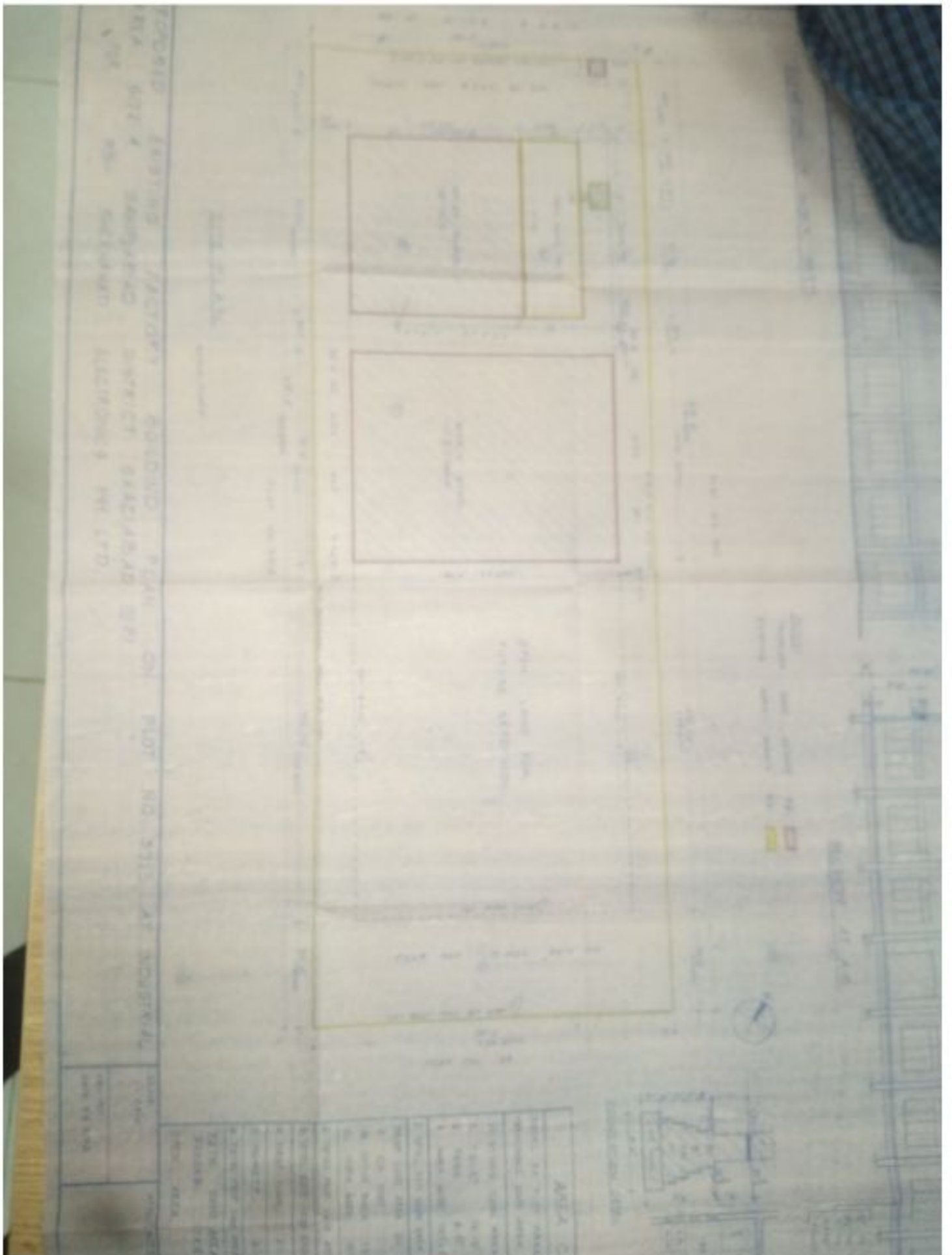



FOUNDATION DETAIL

PART LAY-OUT PLAN,

NOT TO THE SCALE

AREA CHART:-

TOTAL OF PLOT AREA 10.355 SQYDS.	93,195.00 sq'	8661.24 m ²
PERMISSIBLE COVD AREA ON G.FL. 60%	55,917.00 sq'	5195.75 m ²
EXISTING COVD. AREA ON GROUND FL.	—	—
1. TOILET 13'-3" X 11'-3"	149.07 sq'	13.85
2. PASS 4'-6" X 5'-0"	22.50 sq'	2.10
3. WORK SHED 101'-1/2 X 31'-1/2"	3147.50 sq'	292.51
1. TOTAL EXIST. COVD AREA ON GROUND FL.	3319.07 sq'	308.46 m ²
PROP. COVD AREA ON GROUND FLOOR	—	—
A. CH. POST 10'-0" X 10'-0"	100.00 sq'	9.30
B. OFFICE BLOCK 101'-1/2 X 92'-7 1/2"	9366.70 sq'	870.81
C. WORK SHED 111'-3" X 140'-0"	15,575.00 sq'	1447.43
2. TOTAL PROP. COVD AREA ON GROUND FL.	25,041.70 sq'	2327.54 m ²
3. TOTAL COVD AREA GROUND FL. (1+2)	28,360.77 sq'	2635.76 m ²
4. FIRST FLOOR 21'-0" X 92'-7 1/2"	1991.44 sq'	185.08
5. MUMATTY 21'-0" X 11'-0" X 2	434.50 sq'	40.25
6. TOTAL PROP COVD AREA AT ALL FLOORS (2+4+5)	27,527.64 sq'	2558.33 m ²
TOTAL COVD AREA AT ALL FLOORS (1+6)	30,846.71 sq'	2866.80 m ²
OPEN AREA	68158.30 sq'	6333.94 m ²

SCALE
1" = 24'-0"

APPLICANT'S SIGNATURE

ARCHITECT'S SIGNATURE

DRN. NO.
DATE 23.5.96

N. K. Sharma
N. K. SHARMA Architect
Indian Institute of Architecture
Regd. No. 123456789

PROPOSED EXISTING FACTORY BUILDING PLANN ON PLOT NO. 2313 AT INDUSTRIAL AREA 4TH & SAMBAPAD DISTRICT GHAZIABAD (UP)

FOR MR. SETHI ELECTRONICS PVT. LTD.



AREA CHART

1	Plot area	10000.00
2	Area of building	10000.00
3	Area of road	10000.00
4	Area of open space	10000.00
5	Area of water body	10000.00
6	Area of other	10000.00
7	Area of total	10000.00
8	Area of net	10000.00
9	Area of gross	10000.00
10	Area of net	10000.00
11	Area of gross	10000.00
12	Area of net	10000.00
13	Area of gross	10000.00
14	Area of net	10000.00
15	Area of gross	10000.00
16	Area of net	10000.00
17	Area of gross	10000.00
18	Area of net	10000.00
19	Area of gross	10000.00
20	Area of net	10000.00
21	Area of gross	10000.00
22	Area of net	10000.00
23	Area of gross	10000.00
24	Area of net	10000.00
25	Area of gross	10000.00
26	Area of net	10000.00
27	Area of gross	10000.00
28	Area of net	10000.00
29	Area of gross	10000.00
30	Area of net	10000.00
31	Area of gross	10000.00
32	Area of net	10000.00
33	Area of gross	10000.00
34	Area of net	10000.00
35	Area of gross	10000.00
36	Area of net	10000.00
37	Area of gross	10000.00
38	Area of net	10000.00
39	Area of gross	10000.00
40	Area of net	10000.00
41	Area of gross	10000.00
42	Area of net	10000.00
43	Area of gross	10000.00
44	Area of net	10000.00
45	Area of gross	10000.00
46	Area of net	10000.00
47	Area of gross	10000.00
48	Area of net	10000.00
49	Area of gross	10000.00
50	Area of net	10000.00
51	Area of gross	10000.00
52	Area of net	10000.00
53	Area of gross	10000.00
54	Area of net	10000.00
55	Area of gross	10000.00
56	Area of net	10000.00
57	Area of gross	10000.00
58	Area of net	10000.00
59	Area of gross	10000.00
60	Area of net	10000.00
61	Area of gross	10000.00
62	Area of net	10000.00
63	Area of gross	10000.00
64	Area of net	10000.00
65	Area of gross	10000.00
66	Area of net	10000.00
67	Area of gross	10000.00
68	Area of net	10000.00
69	Area of gross	10000.00
70	Area of net	10000.00
71	Area of gross	10000.00
72	Area of net	10000.00
73	Area of gross	10000.00
74	Area of net	10000.00
75	Area of gross	10000.00
76	Area of net	10000.00
77	Area of gross	10000.00
78	Area of net	10000.00
79	Area of gross	10000.00
80	Area of net	10000.00
81	Area of gross	10000.00
82	Area of net	10000.00
83	Area of gross	10000.00
84	Area of net	10000.00
85	Area of gross	10000.00
86	Area of net	10000.00
87	Area of gross	10000.00
88	Area of net	10000.00
89	Area of gross	10000.00
90	Area of net	10000.00
91	Area of gross	10000.00
92	Area of net	10000.00
93	Area of gross	10000.00
94	Area of net	10000.00
95	Area of gross	10000.00
96	Area of net	10000.00
97	Area of gross	10000.00
98	Area of net	10000.00
99	Area of gross	10000.00
100	Area of net	10000.00

SIZE OF DOORS & WINDOWS:

RSHT	10'-0" X 8'-0"	W1	12'-0" X 6'-0"
RSHT	10'-0" X 8'-0"	W1	10'-0" X 6'-0"
SLD	6'-0" X 8'-0"	W2	8'-0" X 6'-0"
D	4'-0" X 7'-0"	W3	6'-0" X 6'-0"
D	3'-0" X 7'-0"	W4	5'-0" X 5'-0"
D	3'-0" X 7'-0"	W5	4'-0" X 4'-0"
D3	3'-0" X 6'-0"	W6	2'-0" X 3'-0"
V	3'-0" X 5'-0"		
V	3'-0" X 2'-0"		

PROPOSED FACTORY BUILDING
 PLAN ON PLOT NO- 39/3 AT
 INDUSTRIAL AREA SITE- 4
 SAHIBABAD DISTRICT GHAZIABAD
 FOR-

M/S:- SHERAWATI ELECTRONICS PV. LTD.

SCALE:-
 1"=8'-0"

APPLICANTS SIGNATURE

ARCHITECTS SIGNATURE

For Seal, Director, P. Ltd

V. K. Sharma

DATE
 31-5-16

Director

used at the time of
 ad. No. 100/17/16

SHEET

NO. 03

पत्र नं. म. व.

पत्र नं. म. व.

(7)

FRONT WALL

पत्र नं. (वास्तु.)
पत्र नं. 4 विगत निगम वि.
पत्र नं.



96/97

ELEVATION

SECTION B.B.



GROUND FLOOR PLAN

1ST FLOOR PLAN

DETAIL OF CH. POST

SIZE OF WALLS & WINDOWS

RSR	10'-0" x 6'-0"	W	12'-0" x 6'-0"
RST	10'-0" x 6'-0"	WL	12'-0" x 6'-0"
SLD	6'-0" x 6'-0"	WL	6'-0" x 6'-0"
		WB	6'-0" x 6'-0"

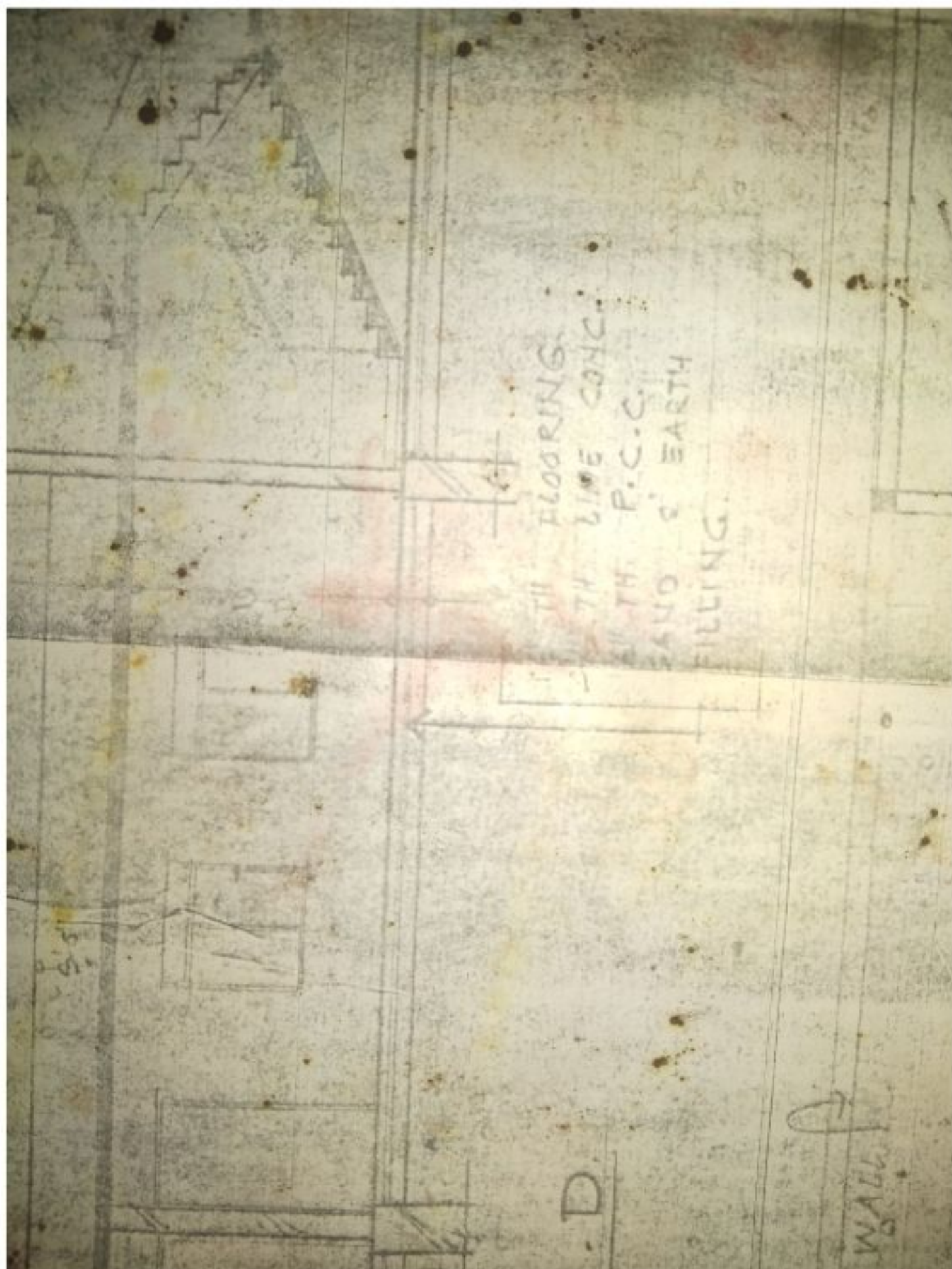

1" TH. FLOORING
2" TH. LIME CONC.
4" TH. P.C.C.
SAND & EARTH
FILLING.

D.

WALL



92' 7 1/2" (28.23m)

PROJECTION 31 WD ABOVE

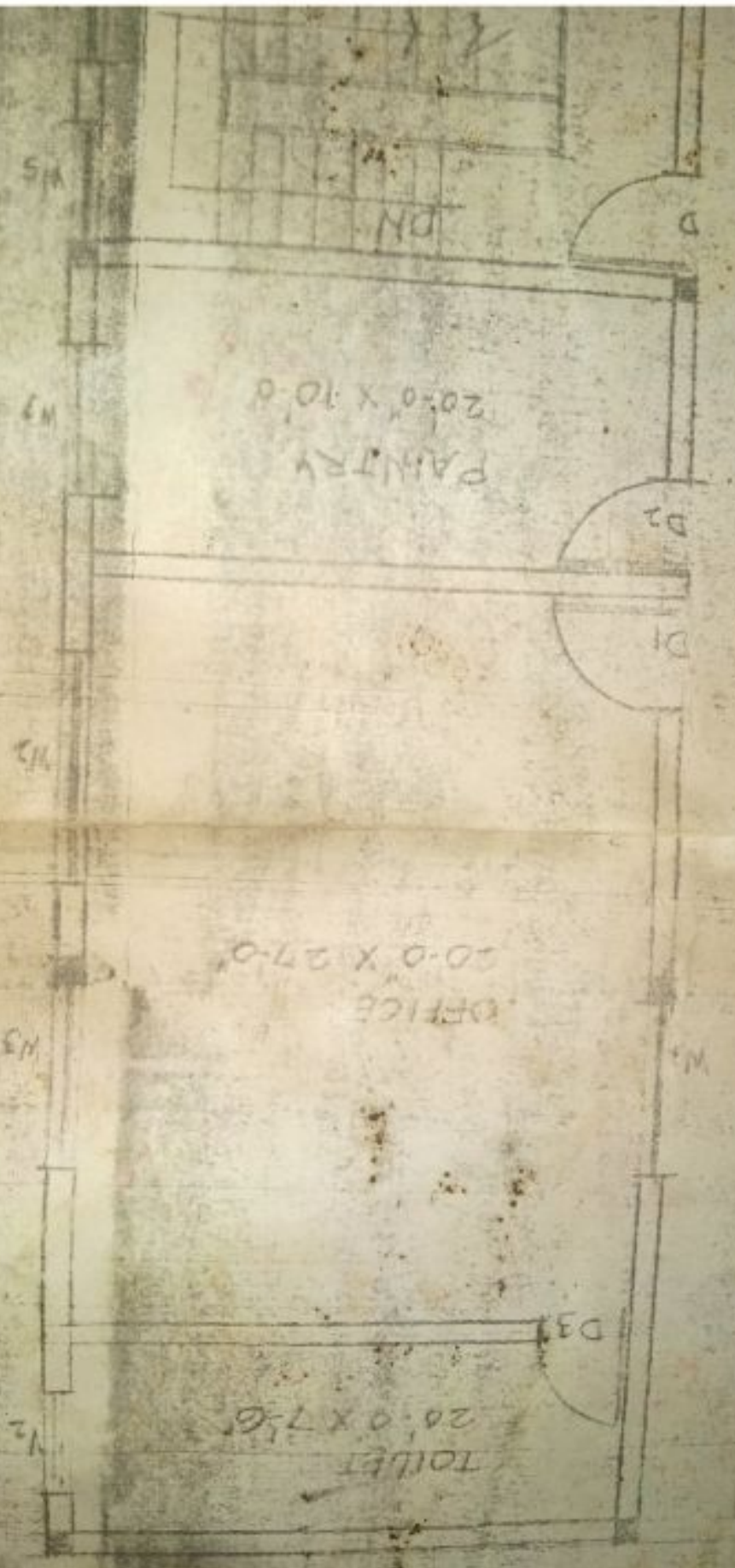

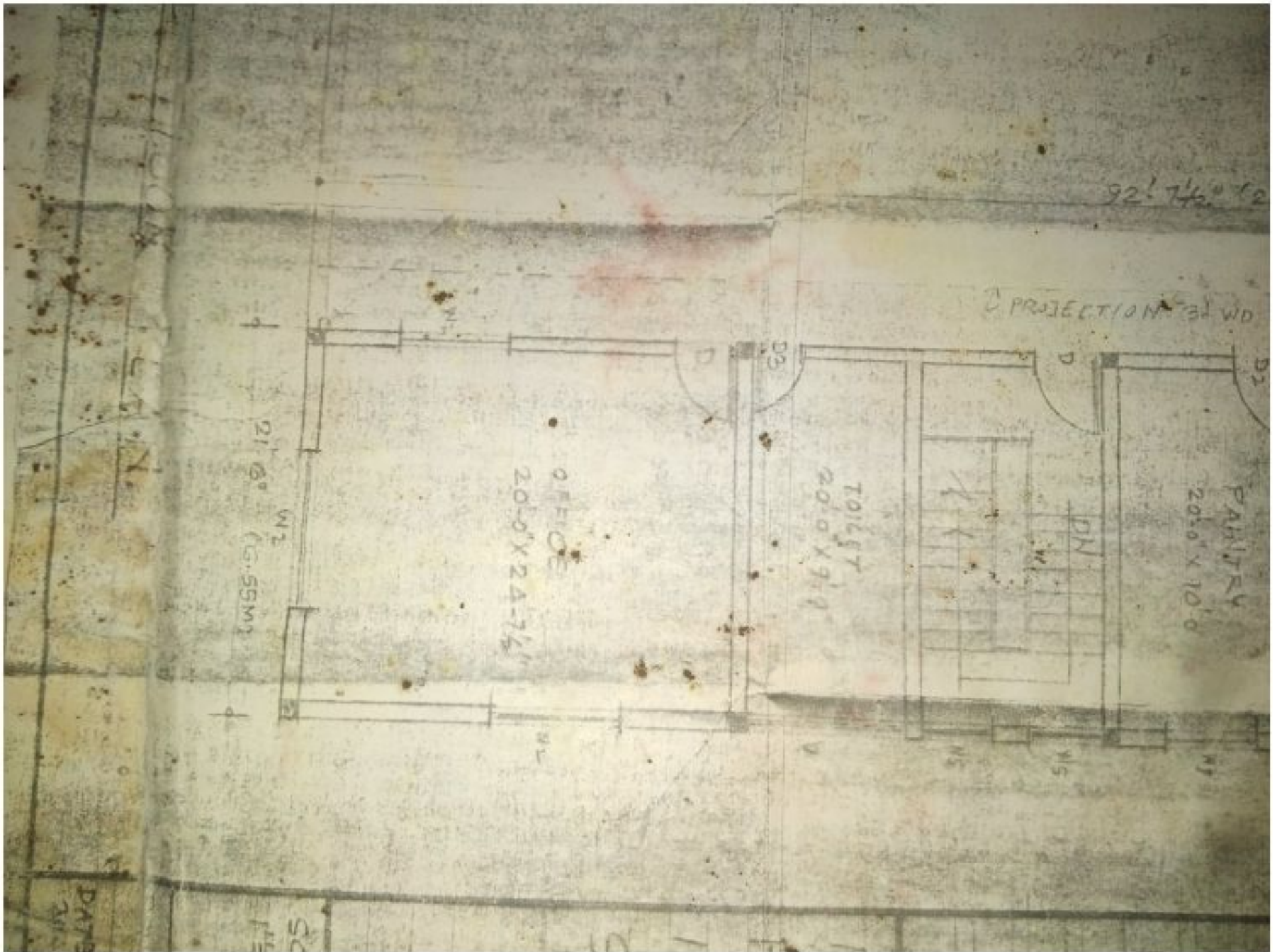

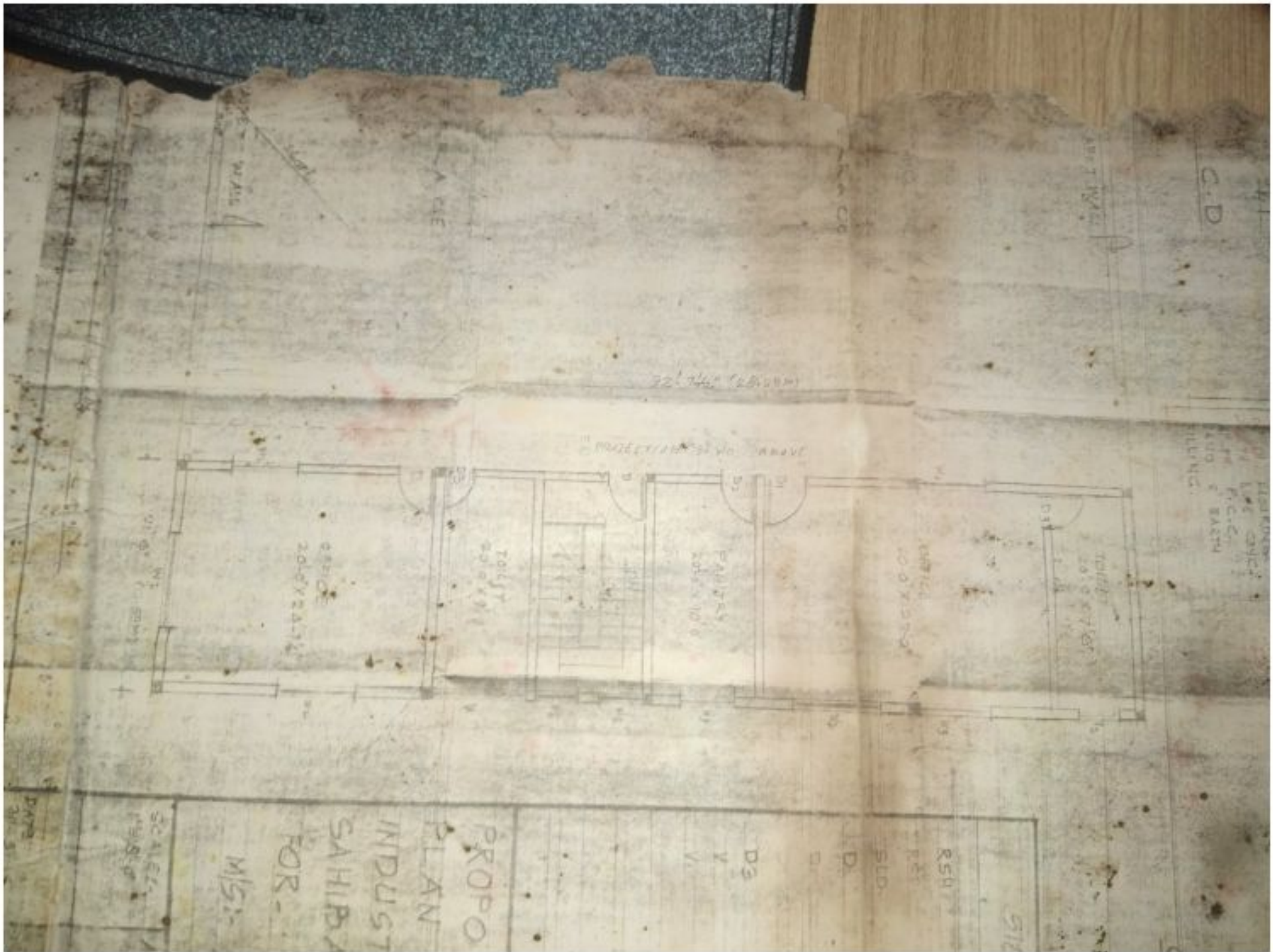



PROPOSED
PLAN FOR
INDUSTRIAL
SAHIBABAD
FOR -
M/S:- SHERAWATI ELECTRONICS PVT. LTD.

SCALE - 1" = 8'-0"	APPLICANT'S SIGNATURE For Sahil SHERAWATI ELECTRONICS PVT. LTD.	ARCHITECT'S SIGNATURE William
DATE 30.5.15	Model No. 100/100 Sd. No. 100/100	

No. 03
 198
 198



SECTION B-B

GROUND FLOOR PLAN
 1ST FLOOR PLAN
 2ND FLOOR PLAN

SIDE OF WALL & WINDOWS:

R5H	10	W-	12.0	0.0
R5H	10	W-	12.0	6.0
R5H	0	W-	8.0	6.0
R5H	0	W-	0.0	5.0
R5H	0	W-	0.0	5.0
R5H	0	W-	4.0	4.0
R5H	0	W-	7.0	3.0
R5H	0	W-		
R5H	0	W-		
R5H	0	W-		
R5H	0	W-		
R5H	0	W-		

PROPOSED FACTORY BUILDING
 PLAN ON PLOT NO. 3513 AT
 INDUSTRIAL AREA SITE-4
 SAHIBABAD DISTRICT CHANABAD



