

REPORT FORMAT: V-L2 (Large with P&M - SBI) | Version: 12.0\_Nov.2022

CASE NO. VIS(2023-24)-PL223-Q037-193-277

Dated: 28.08.2023

# FIXED ASSETS VALUATION REPORT

OF

NATURE OF ASSETS	LAND & BUILDING, PLANT & MACHINERY & OTHER MISCELLANEOUS FIXED ASSET
CATEGORY OF ASSETS	INDUSTRIAL
TYPE OF ASSETS	INDUSTRIAL PLANT

SITUATED AT

M/S. SHALIMAR PAINTS LIMITED

PLOT NO. A-1 & A-2, UPSIDC INDUSTRIAL AREA SIKANDRABAD, DISTRICT-BULANDSHAHR, UTTAR PRADESH

REPORT PREPARED FOR

STATE BANK OF INDIA, IFB BRANCH, MUMBAI

*\*\*Important - In case of any query/ issue or escalation you may please contact Incident Manager  
at [valuers@rkassociates.org](mailto:valuers@rkassociates.org). We will appreciate your feedback in order to improve our services.*

*As per IBA & Bank's Guidelines please provide your feedback on the report within 15 days of its submission  
after which report will be considered to be correct.*

*Valuation Terms of Services & Valuer's Important Remarks are available at [www.rkassociates.org](http://www.rkassociates.org) for reference.*

**CORPORATE OFFICE:**

D-39, 2nd floor, Sector 2, Noida-201301

Ph - +91-0120-4110117, 4324647, +91 - 9958632707

E-mail - [valuers@rkassociates.org](mailto:valuers@rkassociates.org) | Website: [www.rkassociates.org](http://www.rkassociates.org)

Other Offices at: Shahjahanpur | Kolkata | Bengaluru | Dehradun | Ahmedabad | Lucknow | **Satellite & Shared Office:** Moradabad | Meerut | Agra

■ Corporate Valuers

■ Business/ Enterprise/ Equity Valuations

■ Lender's Independent Engineers (LIE)

■ Techno Economic Viability Consultants (TEV)

■ Agency for Specialized Account Monitoring (ASM)

■ Project Techno-Financial Advisors

■ Chartered Engineers

■ Industry/ Trade Rehabilitation Consultants

■ NPA Management

■ Panel Valuer & Techno Economic Consultants for PSU Banks

**PART A**

**SNAPSHOT OF THE ASSET/ PROPERTY UNDER VALUATION**

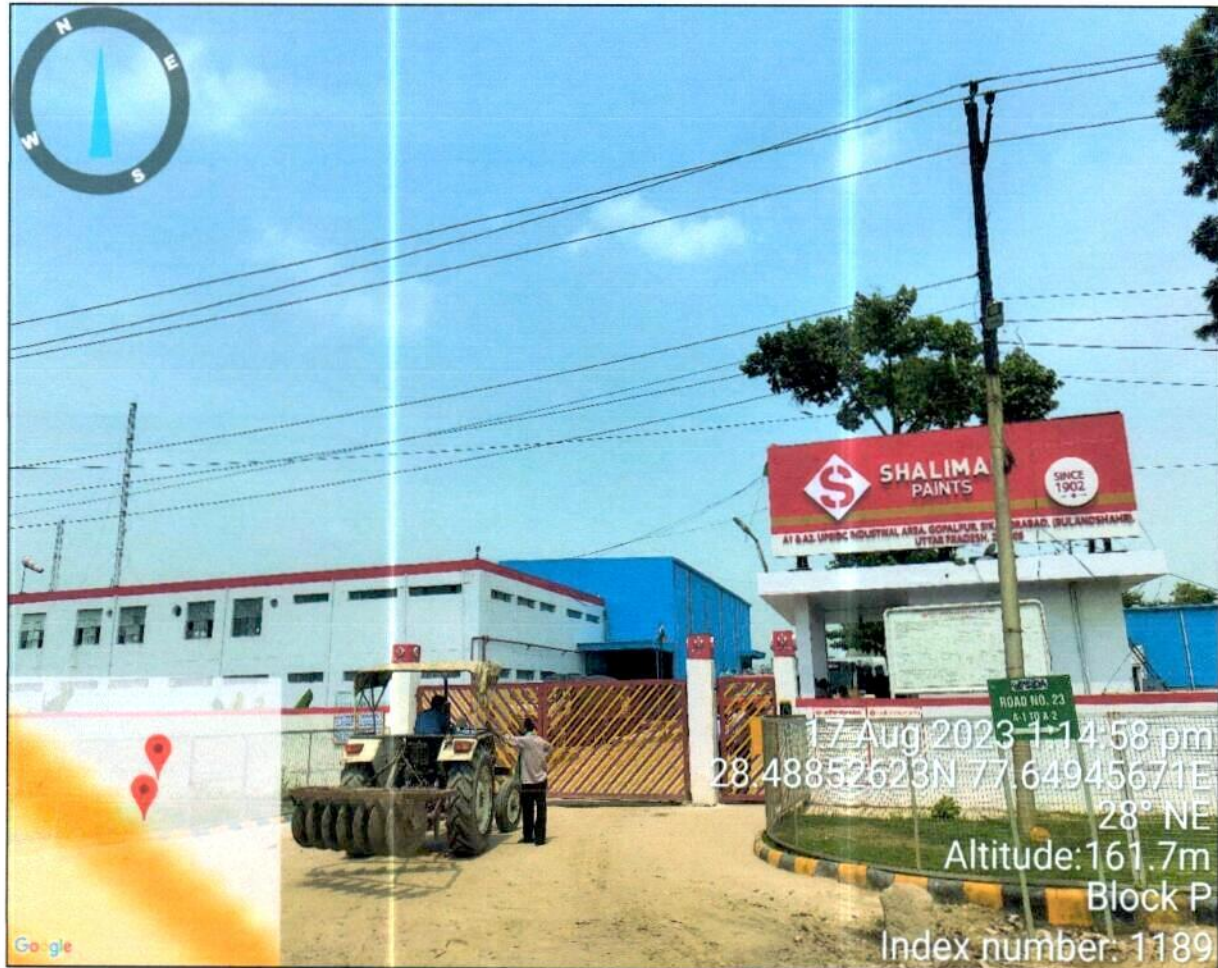

M

*[Handwritten signature]*



**PART B**

**SBI FORMAT OF OPINION REPORT ON VALUATION**

<b>Name &amp; Address of Branch</b>	State Bank of India, IFB Branch, Mumbai
<b>Name of Customer (s)/ Borrower Unit</b>	M/s. Shalimar Paints Limited
<b>Work Order No. &amp; Date</b>	Dated 1 <sup>st</sup> August, 2023

S.NO.	CONTENTS	DESCRIPTION		
<b>1.</b>	<b>INTRODUCTION</b>			
a.	Name of Property Owner	M/s. Shalimar Paints Limited (as per copy of documents provided to us)		
	Address & Phone Number of the Owner	Address: 1 <sup>st</sup> Floor, Plot No. 28, Sector-32, Gurugram, Haryana		
b.	Purpose of the Valuation	For Periodic Re-valuation of the mortgaged property		
c.	Date of Inspection of the Property	17 August 2023		
	Property Shown By	<b>Name</b>	<b>Relationship with Owner</b>	<b>Contact Number</b>
		Mr. Utkarsh Rastogi	Employee	+91- 86046 02440
d.	Date of Valuation Report	28 August 2023		
e.	Name of the Developer of the Property	Owners themselves		
	Type of Developer	Property built by owner's themselves		

**2. PHYSICAL CHARACTERISTICS OF THE PROPERTY**

**BRIEF DESCRIPTION OF THE PROPERTY UNDER VALUATION**

This opinion on valuation report is prepared for the leasehold property situated at the Plot No. A-1 & A-2, UPSIDC Industrial Area Sikandrabad, District- Bulandshahar, Uttar Pradesh, having land area admeasuring 41,242.8 sq.mtr. / 10.19 Acres and is under 79 years Lease from 26<sup>th</sup> April 2003, as per the Lease Deed provided to us.

The subject property comprises of 16 Blocks of Ground + Mezzanine + 1 floor structures. Details of the building structure as per the details provided is attached below:

S. No.	Floor	Block Name	Type of Structure	Area (in sq.mtr.)	Area (in sq.ft.)	Height (in ft.)
1	Ground Floor	Block-A	RCC frame structure with brick wall + Shed	4,856	52,269	35
2	Mezzanine Floor	Block-A1,A2,A3, A4	RCC frame structure	2,157	23,213	20
3	First Floor	Block-A5,A6,A7	RCC frame structure with brick wall	377	4,059	12
4	Ground Floor	Block-B	Tin shed mounted on iron pillars	205	2,201	17



5	Ground Floor	Block-C	Tin shed mounted on Brick wall	159	1,710	10
6	Ground Floor	Block-D	GI Shed Mounted on Brick wall	1,000	10,762	32
6	Mezzanine Floor	Block-D1,D2	MS Structure mounted on Iron Pillars	358	3,852	32
7	Ground Floor	Block-E	Tin Shed Mounted on Brick wall	34	364	24
8	Ground Floor	Block-F	Tin Shed Mounted on Brick wall	20	213	12
9	Ground Floor	Block-G	Tin Shed Mounted on Brick wall	41	446	20
10	Ground Floor	Block-H	Tin Shed Mounted on Brick wall	44	475	24
11	Ground Floor	Block-I	Tin Shed Mounted on Brick wall	61	654	12
12	Ground Floor	Block-K	Asbestos Shed on Brick wall	12	132	10
13	Ground Floor	Block-L	Tin Shed Mounted on Brick wall	33	355	10
14	Ground Floor	Block-N	GI Shed Mounted on Steel columns	909	9,784	28
15	Ground Floor	Block-O	RCC frame structure with brick wall	9	97	10
16	Ground Floor	Block-P	RCC frame structure with brick wall	38	409	10
17	Ground Floor	Block-Q	RCC frame structure with brick wall	26	282	10
<b>TOTAL</b>				<b>10,338</b>	<b>1,11,278</b>	

The subject property is used for the manufacturing of Decorative and Industrial paints & located in the UPSIDC Industrial Area, Sikundrabad, District- Bulandshahar. All the basic and civic amenities are available within the close proximity of the subject property.

This report only contains general assessment & opinion on the Guideline Value and the indicative, estimated Market Value of the property of which Bank/ customer asked us to conduct the Valuation for the property found on as-is-where basis as shown on the site by the Bank/ customer of which photographs is also attached with the report. No legal aspects in terms of ownership or any other legal aspect is taken into consideration. Even if any such information is mentioned in the report it is only referred from the information provided for which we do not assume any responsibility. Due care has been given while doing valuation assessment, but it doesn't contain any due-diligence or audit or verification of any kind other than the valuation computation of the property shown to us on site. Information/ data/ documents given to us by Bank/ client have been relied upon in good faith. This report doesn't contain any other recommendations of any sort.



## VALUATION ASSESSMENT

### M/S. SHALIMAR PAINTS LIMITED

	In case of discrepancy in the address/ property number mentioned in the property documents and the property shown to us at the site due to change in zoning or administrative level at the site or the client misled the valuer by providing the fabricated/ incorrect document or information, the valuation should be considered of the property shown to us at the site by the client of which the photographs are also attached. In case of any doubt, best would be to contact the concerned authority/ district administration/ tehsil level for the identification of the property if the property depicted in the photographs in this report is same with the documents pledged.			
<b>a.</b>	<b>Location attribute of the property</b>			
i.	Nearby Landmark	Near Tel Mill		
ii.	Postal Address of the Property	M/S. Shalimar Paints Limited Plot No. A-1 & A-2, UPSIDC Industrial Area Sikandrabad, District-Bulandshahar, Uttar Pradesh		
iii.	Type of Land	Solid Land/ on road level		
iv.	Independent access/ approach to the property	Clear independent access is available		
v.	Google Map Location of the Property with a neighborhood layout map	Enclosed with the Report Coordinates or URL: 28°29'21.6"N 77°38'58.8"E		
vi.	Details of the roads abutting the property			
	(a) Main Road Name & Width	GT Road	Approx. 60 ft. wide	
	(b) Front Road Name & width	Internal Road	Approx. 20 ft. wide	
	(c) Type of Approach Road	Bituminous Road		
	(d) Distance from the Main Road	~500 mtr.		
vii.	Description of adjoining property	Notified Industrial area so all adjacent land use is Industrial		
viii.	Plot No. / Survey No.	A-1 & A-2		
ix.	Zone/ Block	---	---	
x.	Sub registrar	---		
xi.	District	Bulandshahar		
xii.	Any other aspect	Valuation is done for the property found as per the information given in the copy of documents provided to us and/ or confirmed by the owner/ owner representative to us at site.  Getting cizra map or coordination with revenue officers for site identification is a separate activity and is not covered in this Valuation services.		
	(a) List of documents produced for perusal (Documents has been referred only for reference purpose as provided. Authenticity to be ascertained by legal practitioner)	<b>Documents Requested</b>	<b>Documents Provided</b>	
		<b>Documents Reference No.</b>		
		Total 06 documents requested.	Total 03 documents provided	---
		Property Title document	Lease Deed	Dated: 03.07.2003
		Approved Map	---	---
		Site Plan	Site Plan	---
		Possession Letter	Possession Letter	Dated: 04.04.2003
		Last paid Electricity Bill	---	---
		Last paid Municipal Tax Receipt	---	---
		<b>Bank</b>		



(b) Documents provided by		Name	Relationship with Owner	Contact Number
		Ms. Nisha Bihani	Employee	+91- 95550 73935
A. Identification procedure followed of the property	<input type="checkbox"/>	Identified by the owner		
	<input checked="" type="checkbox"/>	Identified by owner's representative		
	<input checked="" type="checkbox"/>	Done from the name plate displayed on the property		
	<input type="checkbox"/>	Cross checked from boundaries or address of the property mentioned in the deed		
	<input type="checkbox"/>	Enquired from local residents/ public		
	<input type="checkbox"/>	Identification of the property could not be done properly		
	<input type="checkbox"/>	Survey was not done		
B. Type of Survey		Full survey (inside-out with approximate sample random measurements verification & photographs).		
C. Is property clearly demarcated by permanent/ temporary boundary on site		Yes demarcated properly		
D. Is the property merged or colluded with any other property		No. It is an independent single bounded property		
E. City Categorization		Scale-B City	Urban developing	
F. Characteristics of the locality		Ordinary	Within main city	
G. Property location classification		Normal location within locality	2 Side Open (Corner Plot)	None
H. Property Facing		South Facing		
b. <b>Area description of the Property</b> <i>Also please refer to Part-B Area description of the property. Area measurements considered in the Valuation Report is adopted from relevant approved documents or actual site measurement whichever is less, unless otherwise mentioned. Verification of the area measurement of the property is done only based on sample random checking.</i>	<b>Land</b>		<b>Construction</b>	
			Built-up Area	
		41,242.8 sq.mtr. / 10.19 Acres		10,280 sq.mtr. / 1,10,655 sq.ft.
c. <b>Boundaries schedule of the Property</b>				
i.	Are Boundaries matched		Yes from the available documents	
ii.	<b>Directions</b>	<b>As per Lease Deed/TIR</b>	<b>Actual found at Site</b>	
	East	Road	Internal Road	
	West	Open	Swastik Boards	
	North	Plot No. A-3	Plot No. A-3	
	South	Road	Internal Road	
<b>3. TOWN PLANNING/ ZONING PARAMETERS</b>				
a.	Master Plan provisions related to property in terms of Land use		Industrial	
	i. Any conversion of land use done		Not Applicable	
	ii. Current activity done in the property		Used for Industrial purpose	
	iii. Is property usage as per applicable zoning		Yes, used as Industrial as per zoning	



## VALUATION ASSESSMENT

### M/S. SHALIMAR PAINTS LIMITED

	iv. Any notification on change of zoning regulation	No information available	
	v. Street Notification	Industrial	
b.	Provision of Building by-laws as applicable	PERMITTED	CONSUMED
	i. FAR/FSI	---	---
	ii. Ground coverage	---	---
	iii. Number of floors	---	---
	iv. Height restrictions	---	---
	v. Front/ Back/Side Setback	---	---
	vi. Status of Completion/ Occupational certificate	No information provided	No information provided
c.	Comment on unauthorized construction if any	Cannot comment, as no approved map provided to us.	
d.	Comment on Transferability of developmental rights	Lease hold, have to take NOC in order to transfer	
e.	i. Planning Area/ Zone	UPSIDC	
	ii. Master Plan Currently in Force	UPSIDC	
	iii. Municipal Limits	Nagar Palika Sikundrabad	
f.	Developmental controls/ Authority	UP State Industrial Development Corporation (UPSIDC)	
g.	Zoning regulations	Industrial	
h.	Comment on the surrounding land uses & adjoining properties in terms of uses	Notified Industrial area so all adjacent land use is Industrial	
i.	Comment of Demolition proceedings if any	Not in our knowledge	
i.	Comment on Compounding/ Regularization proceedings	Not in our knowledge	
j.	Any other aspect	---	
	i. Any information on encroachment	No	
	ii. Is the area part of unauthorized area/ colony	No	
4.	DOCUMENT DETAILS AND LEGAL ASPECTS OF THE PROPERTY		
a.	Ownership documents provided	Lease Deed	---
b.	Names of the Legal Owner/s	M/s. Shalimar Paints Limited	
c.	Constitution of the Property	Lease Hold	
d.	Agreement of easement if any	Not required	
e.	Notice of acquisition if any and area under acquisition	No such information came in front of us and could be found on public domain	
f.	Notification of road widening if any and area under acquisition	No such information came in front of us and could be found on public domain	
g.	Heritage restrictions, if any	No	
h.	Comment on Transferability of the property ownership	Lease hold, have to take NOC in order to transfer	
i.	Comment on existing mortgages/ charges/ encumbrances on the property, if any	Yes	State Bank of India
j.	Comment on whether the owners of the property have issued any guarantee (personal or corporate) as the case may be	Not known to us	NA
k.	Building plan sanction:		



	i. Is Building Plan sanctioned	Cannot comment since no approved map provided to us on our request	
	ii. Authority approving the plan	Not applicable	
	iii. Any violation from the approved Building Plan	Cannot say.	
	iv. Details of alterations/ deviations/ illegal construction/ encroachment noticed in the structure from the original approved plan	<input type="checkbox"/> Permissible Alterations	---
		<input type="checkbox"/> Not permitted alteration	---
l.	Whether Property is Agricultural Land if yes, any conversion is contemplated	No not an agricultural property	
m.	Whether the property SARFAESI complaint	Yes	
n.	i. Information regarding municipal taxes (property tax, water tax, electricity bill)	Property Tax	No information available
		Water Tax	No information available
		Electricity Bill	No information available
	ii. Observation on Dispute or Dues if any in payment of bills/ taxes	No such information came to knowledge on site	
	iii. Is property tax been paid for this property	Not available	
	iv. Property or Tax Id No.	Not available	
o.	Whether entire piece of land on which the unit is set up / property is situated has been mortgaged or to be mortgaged	Yes, as informed by owner/ owner representative.	
p.	Qualification in TIR/Mitigation suggested if any	Can't comment since not a legal expert	
q.	Any other aspect	This is just an opinion report on Valuation based on the copy of the documents/ information provided to us by the client and has been relied upon in good faith of the property found as per the information given in the documents provided to us and/ or confirmed by the owner/ owner representative to us on site.  Legal aspects, Title verification, Verification of authenticity of documents from originals or cross checking from any Govt. deptt. of the property have to be taken care by legal expert/ Advocate.	
	i. Property presently occupied/ possessed by	Owner	

\*NOTE: Please see point 6 of Enclosure: VIII – Valuer's Important Remarks

5. ECONOMIC ASPECTS OF THE PROPERTY		
a.	Reasonable letting value/ Expected market monthly rental	NA
b.	Is property presently on rent	No
	i. Number of tenants	NA
	ii. Since how long lease is in place	NA
	iii. Status of tenancy right	NA
	iv. Amount of monthly rent received	NA
c.	Taxes and other outgoing	---
d.	Property Insurance details	---
e.	Monthly maintenance charges payable	---
f.	Security charges, etc.	---
g.	Any other aspect	NA





<b>6.</b>	<b>SOCIO - CULTURAL ASPECTS OF THE PROPERTY</b>				
a.	Descriptive account of the location of the property in terms of Social structure of the area in terms of population, social stratification, regional origin, age groups, economic levels, location of slums/squatter settlements nearby, etc.			Industrial area	
b.	Whether property belongs to social infrastructure like hospital, school, old age homes etc.			No	
<b>7.</b>	<b>FUNCTIONAL AND UTILITARIAN SERVICES, FACILITIES &amp; AMENITIES</b>				
a.	Description of the functionality & utility of the property in terms of:				
	i.	Space allocation	Yes		
	ii.	Storage spaces	Yes		
	iii.	Utility of spaces provided within the building	Yes		
	iv.	Car parking facilities	Yes		
	v.	Balconies	No		
b.	Any other aspect				
	i.	Drainage arrangements	Yes		
	ii.	Water Treatment Plant	No		
	iii.	Power Supply arrangements	Permanent	Yes	
			Auxiliary	Yes, D.G sets (365 kV)	
	iv.	HVAC system	No		
	v.	Security provisions	Yes/ Private security guards		
	vi.	Lift/ Elevators	No		
	vii.	Compound wall/ Main Gate	Yes		
	viii.	Whether gated society	No		
	Internal development				
	Garden/ Park/ Land scraping	Water bodies	Internal roads	Pavements	Boundary Wall
	No	No	Yes	Yes	Yes
<b>8.</b>	<b>INFRASTRUCTURE AVAILABILITY</b>				
a.	Description of Aqua Infrastructure availability in terms of:				
	i.	Water Supply	Yes from municipal connection		
	ii.	Sewerage/ sanitation system	Underground		
	iii.	Storm water drainage	Yes		
b.	Description of other Physical Infrastructure facilities in terms of:				
	i.	Solid waste management	Yes, by the local Authority		
	ii.	Electricity	Yes		
	iii.	Road and Public Transport connectivity	Yes		
	iv.	Availability of other public utilities nearby	Transport, Market, Hospital etc. available in close vicinity		
c.	Proximity & availability of civic amenities & social infrastructure				



	<b>School</b>	<b>Hospital</b>	<b>Market</b>	<b>Bus Stop</b>	<b>Railway Station</b>	<b>Metro</b>	<b>Airport</b>
	~ 300 mtr.	~ 2 km.	~ 300 mtr.	---	~ 15 km.	---	---
	Availability of recreation facilities (parks, open spaces etc.)			No			
<b>9.</b>	<b>MARKETABILITY ASPECTS OF THE PROPERTY</b>						
a.	Marketability of the property in terms of						
	i. Location attribute of the subject property			Good			
	ii. Scarcity			Similar kind of properties are not easily available in this area.			
	iii. Demand and supply of the kind of the subject property in the locality			Good demand of such properties in the market.			
	iv. Comparable Sale Prices in the locality			Please refer to Part D: Procedure of Valuation Assessment			
b.	Any other aspect which has relevance on the value or marketability of the property			Property is located on main road.			
	i. Any New Development in surrounding area			No			
	ii. Any negativity/ defect/ disadvantages in the property/ location			No			
<b>10.</b>	<b>ENGINEERING AND TECHNOLOGY ASPECTS OF THE PROPERTY</b>						
a.	Type of construction		<b>Structure</b>	<b>Slab</b>	<b>Walls</b>		
			Please refer to the building sheet attached				
b.	Material & Technology used		<b>Material Used</b>	<b>Technology used</b>			
			Please refer to the building sheet attached				
c.	Specifications						
	i.	Roof	<b>Floors/ Blocks</b>	<b>Type of Roof</b>			
			Please refer to the building sheet attached				
	ii.	Floor height	Please refer to the building sheet attached				
	iii.	Type of flooring	PCC, Vitrified tiles				
	iv.	Doors/ Windows	Wooden frame with glass panel windows (Admin area)				
	v.	Class of construction/ Appearance/ Condition of structures	Internal - Class B construction (Good)				
			External - Class B construction (Good)				
	vi.	Interior Finishing & Design	Ordinary regular architecture, Plain ordinary finishing, Simple Plastered Walls				
	vii.	Exterior Finishing & Design	Ordinary regular architecture, Plain ordinary finishing, Simple Plastered Walls				
	viii.	Interior decoration/ Special architectural or decorative feature	Simple plain looking structure.				
	ix.	Class of electrical fittings	Internal / Normal quality fittings used				
	x.	Class of sanitary & water supply fittings	Internal / Normal quality fittings used				
d.	Maintenance issues		No maintenance issue, structure is maintained properly				
e.	Age of building/ Year of construction		Approx. 21 years		Around year-2002		
f.	Total life of the structure/ Remaining life expected		Please refer to the building sheet attached below		Please refer to the building sheet attached below		
g.	Extent of deterioration in the structure		No deterioration came into notice through visual observation				



h.	Structural safety	Structure built on RCC technique so it can be assumed as structurally stable. However no structural stability certificate is available
i.	Protection against natural disasters viz. earthquakes etc.	Since this is a RCC structure so should be able to withstand moderate intensity earthquakes. Comments are been made only based on visual observation and not any technical testing.
j.	Visible damage in the building if any	No visible damages in the structure
k.	System of air conditioning	Partially covered with window/ split ACs
l.	Provision of firefighting	Fire Extinguishers available
m.	Copies of the plan and elevation of the building to be included	Not Available
<b>11. ENVIRONMENTAL FACTORS</b>		
a.	Use of environment friendly building materials like fly ash brick, other Green building techniques if any	No, regular building techniques of RCC and burnt clay bricks are used
b.	Provision of rainwater harvesting	No
c.	Use of solar heating and lighting systems, etc.	No
d.	Presence of environmental pollution in the vicinity of the property in terms of industries, heavy traffic, etc. if any	Yes, regular vehicular pollution present
<b>12. ARCHITECTURAL AND AESTHETIC QUALITY OF THE PROPERTY</b>		
a.	Descriptive account on whether the building is modern, old fashioned, etc., plain looking or with decorative elements, heritage value if applicable, presence of landscape elements, etc.	Plain looking simple structure
<b>13. VALUATION</b>		
a.	Methodology of Valuation – Procedures adopted for arriving at the Valuation	Please refer to <b>Part D: Procedure of Valuation Assessment</b> of the report.
b.	Prevailing Market Rate/ Price trend of the Property in the locality/ city from property search sites	Please refer to <b>Part D: Procedure of Valuation Assessment</b> of the report and the screenshot annexure in the report, if available.
c.	Guideline Rate obtained from Registrar's office/ State Govt. gazette/ Income Tax Notification	Please refer to <b>Point 3 of Part D: Procedure of Valuation Assessment</b> of the report and the screenshot annexure in the report, if available.
d.	<b>Summary of Valuation</b>	For detailed Valuation calculation please refer to <b>Part D: Procedure of Valuation Assessment</b> of the report.
	<b>i. Guideline Value</b>	<b>Rs.28,86,99,600/- (Land Value Only)</b>
	<b>1. Land</b>	<b>Rs.28,86,99,600/-</b>
	<b>2. Building</b>	<b>----</b>
	<b>ii. Indicative Prospective Estimated Fair Market Value</b>	<b>Rs.68,32,00,000/-</b>
	<b>iii. Expected Estimated Realizable Value</b>	<b>Rs.58,07,20,000/-</b>
	<b>iv. Expected Forced/ Distress Sale Value</b>	<b>Rs.51,24,00,000/-</b>
	<b>v. Valuation of structure for Insurance purpose</b>	<b>~Rs.12,80,00,000/-</b>





## VALUATION ASSESSMENT

### M/S. SHALIMAR PAINTS LIMITED

e.	i. Justification for more than 20% difference in Market & Circle Rate	Circle rates are determined by the District administration as per their own theoretical internal policy for fixing the minimum valuation of the property for property registration tax collection purpose and Market rates are adopted based on prevailing market dynamics found as per the discrete market enquiries which is explained clearly in Valuation assessment factors.
	ii. Details of last two transactions in the locality/ area to be provided, if available	No authentic last two transactions details could be known. However prospective transaction details as per information available on public domain and gathered during site survey is mentioned in <b>Part D: Procedure of Valuation Assessment</b> of the report and the screenshots of the references are annexed in the report for reference.
14.	<b>Declaration</b>	<p>a. The information provided by us is true and correct to the best of our knowledge and belief.</p> <p>b. The analysis and conclusions are limited by the reported assumptions, limiting conditions, remarks.</p> <p>c. Firm have read the Handbook on Policy, Standards and Procedures for Real Estate Valuation by Banks and HFIs in India, 2009 issued by IBA and NHB, fully understood the provisions of the same and followed the provisions of the same to the best of our ability and this report is in conformity to the Standards of Reporting enshrined in the above Handbook as much as practically possible in the limited time available.</p> <p>d. Procedures and standards adopted in carrying out the valuation and is mentioned in Part-D of the report which may have certain departures to the said IBA and IVS standards in order to provide better, just &amp; fair valuation.</p> <p>e. No employee or member of R.K Associates has any direct/ indirect interest in the property.</p> <p>f. Our authorized surveyor <b>Manas Upmanyu, Amit &amp; Yash</b> has visited the subject property on <b>17/8/2023</b> in the presence of the owner's representative with the permission of owner.</p> <p>g. Firm is an approved Valuer of the Bank.</p> <p>h. We have not been depanelled or removed from any Bank/Financial Institution/Government Organization at any point of time in the past.</p> <p>i. We have submitted the Valuation Report directly to the Bank.</p>





# VALUATION ASSESSMENT

## M/S. SHALIMAR PAINTS LIMITED

15.	ENCLOSED DOCUMENTS	
a.	Layout plan sketch of the area in which the property is located with latitude and longitude	Google Map enclosed with coordinates
b.	Building Plan	Not Available
c.	Floor Plan	Not Available
d.	Photograph of the property (including geo-stamping with date) and owner (in case of housing loans, if borrower is available) including a "Selfie" of the Valuer at the site	Enclosed with the report along with other property photographs
e.	Certified copy of the approved / sanctioned plan wherever applicable from the concerned office	Not in scope of the report
f.	Google Map location of the property	Enclosed with the Report
g.	Price trend of the property in the locality/city from property search sites viz Magickbricks.com, 99Acres.com, Makan.com etc.	Enclosed with the Report
h.	Any other relevant documents/extracts (All enclosures & annexures to remain integral part & parcel of the main report)	<i>i. Enclosure: I- Google Map</i> <i>ii. Enclosure: II- References on price trend of the similar related properties available on public domain, if available</i> <i>iii. Enclosure: III- Photographs of the property</i> <i>iv. Enclosure: IV- Copy of Circle Rate</i> <i>v. Enclosure: V- Important property documents exhibit</i> <i>vi. Enclosure: VI- SBI Annexure: VI - Declaration-Cum-Undertaking</i> <i>vii. Enclosure: VII- SBI Annexure: VII - Model Code of Conduct for Valuers</i> <i>viii. Enclosure: VIII- Part E: Valuer's Important Remarks</i>
i.	<b>Total Number of Pages in the Report with enclosures</b>	<b>59</b>







**PART C****AREA DESCRIPTION OF THE PROPERTY**

1.	Land Area considered for Valuation	41,242.8 sq.mtr. / 10.19 Acres	
	Area adopted on the basis of	Property documents & site survey both	
	Remarks & observations, if any	The land area is considered as per the document provided to us and has been cross checked via measurement through satellite measurement tools.	
2.	Constructed Area considered for Valuation (As per IS 3861-1966)	<b>Built-up Area</b>	10,280 sq.mtr. / 1,10,655 sq.ft.
	Area adopted on the basis of	Property documents & site survey both	
	Remarks & observations, if any	The built-up area is considered as per the details provided to us and has been cross-checked at the time of site survey.	

**Note:**

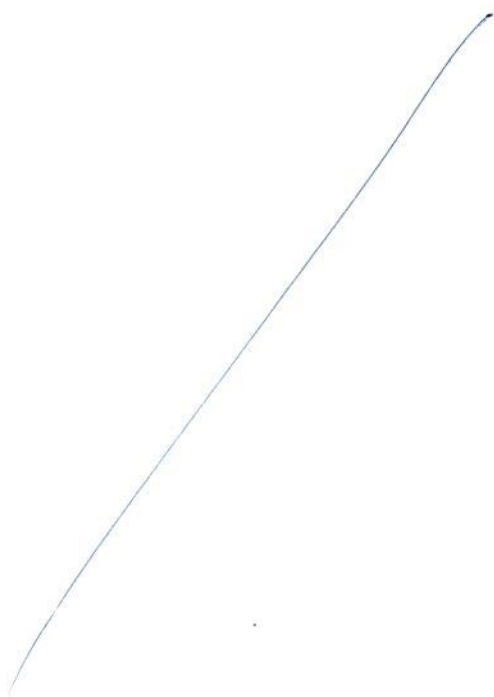
1. Area measurements considered in the Valuation Report pertaining to Land & Building is adopted from relevant approved documents or actual site measurement whichever is less. All area measurements are on approximate basis only.
2. Verification of the area measurement of the property is done based on sample random checking only.
3. Area of the large land parcels of more than 2500 sq.mtr or of uneven shape, is taken as per property documents verified with digital survey through google which has been relied upon.
4. Drawing Map, design & detailed estimation of the property/ building is out of scope of the Valuation services.







**PART D****PROCEDURE OF VALUATION ASSESSMENT**

1.	GENERAL INFORMATION				
i.	Important Dates	<b>Date of Appointment</b>	<b>Date of Inspection of the Property</b>	<b>Date of Valuation Assessment</b>	<b>Date of Valuation Report</b>
		1 August 2023	17 August 2023	28 August 2023	28 August 2023
ii.	Client	State Bank of India, IFB Branch, Mumbai			
iii.	Intended User	State Bank of India, IFB Branch, Mumbai			
iv.	Intended Use	To know the general idea on the market valuation trend of the property as per free market transaction. This report is not intended to cover any other internal mechanism, criteria, considerations of any organization as per their own need, use & purpose.			
v.	Purpose of Valuation	For Periodic Re-valuation of the mortgaged property			
vi.	Scope of the Assessment	Non binding opinion on the assessment of Plain Physical Asset Valuation of the property identified to us by the owner or through his representative.			
vii.	Restrictions	This report should not be referred for any other purpose, by any other user and for any other date other than as specified above. This report is not a certification of ownership or survey number/ property number/ Khasra number which are merely referred from the copy of the documents provided to us.			
viii.	Manner in which the proper is identified	<input type="checkbox"/> Identified by the owner <input checked="" type="checkbox"/> Identified by owner's representative <input checked="" type="checkbox"/> Done from the name plate displayed on the property <input type="checkbox"/> Cross checked from boundaries or address of the property mentioned in the deed <input type="checkbox"/> Enquired from local residents/ public <input type="checkbox"/> Identification of the property could not be done properly <input type="checkbox"/> Survey was not done			
ix.	Is property number/ survey number displayed on the property for proper identification?	No. Only company name is mentioned at the entry gate.			
x.	Type of Survey conducted	Full survey (inside-out with approximate measurements & photographs).			

2.		ASSESSMENT FACTORS		
i.	Valuation Standards considered	Mix of standards such as IVS and others issued by Indian authorities & institutions and improvised by the RKA internal research team as and where it is felt necessary to derive at a reasonable, logical & scientific approach. In this regard proper basis, approach, working, definitions considered is defined below which may have certain departures to IVS.		
ii.	Nature of the Valuation	Fixed Assets Valuation		
iii.	Nature/ Category/ Type/ Classification of Asset under Valuation	Nature	Category	Type
		LAND & BUILDING	INDUSTRIAL	INDUSTRIAL PROJECT LAND & BUILDING
		Classification	Income/ Revenue Generating Asset	
iv.	Type of Valuation (Basis of Valuation as per IVS)	Primary Basis	Market Value & Govt. Guideline Value	
		Secondary Basis	On-going concern basis	
v.	Present market state of the Asset assumed (Premise of Value as per IVS)	Under Normal Marketable State		
		Reason: Asset under free market transaction state		
vi.	Property Use factor	Current/ Existing Use	Highest & Best Use (in consonance to surrounding use.	Considered for Valuation purpose



## VALUATION ASSESSMENT

### M/S. SHALIMAR PAINTS LIMITED

			zoning and statutory norms)		
		Industrial	Industrial	Industrial	Industrial
vii.	Legality Aspect Factor	Assumed to be fine as per copy of the documents & information produced to us. However Legal aspects of the property of any nature are out-of-scope of the Valuation Services. In terms of the legality, we have only gone by the documents provided to us in good faith. Verification of authenticity of documents from originals or cross checking from any Govt. depts. have to be taken care by Legal expert/ Advocate.			
viii.	Class/ Category of the locality	Middle Class (Ordinary)			
ix.	Property Physical Factors	Shape	Size	Layout	
		Irregular	Large	Normal Layout	
x.	Property Location Category Factor	City Categorization	Locality Characteristics	Property location characteristics	Floor Level
		Scale-B City	Good	On Wide Road	Ground + Mezzanine 1 <sup>st</sup> Floor
		Urban developing	Normal	2 Side Open (Corner Plot)	
			Within well developed notified Industrial Area	Good location within locality	
		Property Facing			
		South Facing			
xi.	Physical Infrastructure availability factors of the locality	Water Supply	Sewerage/ sanitation system	Electricity	Road and Public Transport connectivity
		Yes from municipal connection	Underground	Yes	Easily available
		Availability of other public utilities nearby		Availability of communication facilities	
		Transport, Market, Hospital etc. are available in close vicinity		Major Telecommunication Service Provider & ISP connections are available	
xii.	Social structure of the area (in terms of population, social stratification, regional origin, age groups, economic levels, location of slums/ squatter settlements nearby, etc.)	Industrial area			
xiii.	Neighbourhood amenities	Good			
xiv.	Any New Development in surrounding area	None			
xv.	Any specific advantage in the property	Large frontage with 2 side open (Corner Plot)			
xvi.	Any specific drawback in the property	None			
xvii.	Property overall usability/ utility Factor	Good			
xviii.	Do property has any alternate use?	No			





xix.	Is property clearly demarcated by permanent/ temporary boundary on site	Demarcated with permanent boundary		
xx.	Is the property merged or colluded with any other property	No		
		Comments: ---		
xxi.	Is independent access available to the property	Clear independent access is available		
xxii.	Is property clearly possessable upon sale	Yes		
xxiii.	Best Sale procedure to realize maximum Value (in respect to Present market state or premise of the Asset as per point (iv) above)	Fair Market Value		
		Free market transaction at arm's length wherein the parties, after full market survey each acted knowledgeably, prudently and without any compulsion.		
xxiv.	Hypothetical Sale transaction method assumed for the computation of valuation	Fair Market Value		
		Free market transaction at arm's length wherein the parties, after full market survey each acted knowledgeably, prudently and without any compulsion.		
xxv.	Approach & Method of Valuation Used	Land	Approach of Valuation	Method of Valuation
			Market Approach	Market Comparable Sales Method
		Building	Cost Approach	Depreciated Replacement Cost Method
xxvi.	Type of Source of Information	Level 3 Input (Tertiary)		
xxvii.	Market Comparable			
	References on prevailing market Rate/ Price trend of the property and Details of the sources from where the information is gathered (from property search sites & local information)	1.	Name:	M/s. Ganga Properties
			Contact No.:	+91- 93123 50855
			Nature of reference:	Property Consultant
			Size of the Property:	~10 Acres
			Location:	Similar
			Rates/ Price informed:	Around Rs.10,000/- to Rs.15,000/- per sq.mtr.
			Any other details/ Discussion held:	As per the discussion with the property dealer of the subject locality we came to know that the plots are available for sale within the abovementioned range.
		2.	Name:	M/s. Sangam Property
			Contact No.:	+91- 94125 03630
			Nature of reference:	Property Consultant
			Size of the Property:	~10 Acres
			Location:	Similar
			Rates/ Price informed:	Around Rs.10,000/- to Rs.14,000/- per sq.mtr.
			Any other details/ Discussion held:	As per the discussion with the property dealer of the subject locality we came to know that the plots are available for sale within the abovementioned range.
		3.	Name:	M/s. Chhabra Properties
			Contact No.:	+91- 99909 96267
			Nature of reference:	Property Consultant



## VALUATION ASSESSMENT

### M/S. SHALIMAR PAINTS LIMITED

			Size of the Property:	Not Specified
			Location:	Similar
			Rates/ Price informed:	Around Rs.15,000/- per sq.mtr.
			Any other details/ Discussion held:	As per the discussion with the property dealer of the subject locality we came to know that the plots are available for sale near main road within the abovementioned range.
		NOTE: The given information above can be independently verified to know its authenticity.		
xxviii.	Adopted Rates Justification	As per our discussion with the property dealers and habitants of the subject location we have gathered the following information:-  Rates for the plots having similar size as our subject property will be around Rs.10,000/- to Rs.15,000/- per sq.mtr.  Based on the above information and keeping in mind the availability, size and location of plots in subject locality we are of the view to adopt a rate of <b>Rs.12,000/- per sq.mtr.</b> for the purpose of this valuation assessment.  NOTE: We have taken due care to take the information from reliable sources. The given information above can be independently verified from the provided numbers to know its authenticity. However due to the nature of the information most of the market information came to knowledge is only through verbal discussion with market participants which we have to rely upon where generally there is no written record. Related postings for similar properties on sale are also annexed with the Report wherever available.		
xxix.	Other Market Factors			
	Current Market condition	Normal		
		Remarks: ---		
		Adjustments (-/+): 0%		
	Comment on Property Salability Outlook	Easily sellable		
		Adjustments (-/+): 0%		
	Comment on Demand & Supply in the Market	Demand	Supply	
		Good	Adequately available	
		Remarks: Good demand of such properties in the market		
		Adjustments (-/+): 0%		
xxx.	Any other special consideration	Reason: ----		
		Adjustments (-/+): 0%		
xxxi.	Any other aspect which has relevance on the value or marketability of the property	NA  Valuation of the same asset/ property can fetch different values under different circumstances & situations. For eg. Valuation of a running/ operational shop/ hotel/ factory will fetch better value and in case of closed shop/ hotel/ factory it will fetch considerably lower value. Similarly, an asset sold directly by an owner in the open market through free market arm's length transaction then it will fetch better value and if the same asset/ property is sold by any financier or court decree or Govt. enforcement agency due to any kind of encumbrance on it then it will fetch lower value. Hence before financing, Lender/ FI should take into consideration all such future risks while financing.  This Valuation report is prepared based on the facts of the property & market situation on the date of the survey. It is a well-known fact that the market value of any asset varies with time & socio-economic conditions prevailing in the region/ country. In future property market may go down, property conditions may change or may go worse, property reputation may differ, property vicinity		



		conditions may go down or become worse, property market may change due to impact of Govt. policies or effect of domestic/ world economy, usability prospects of the property may change, etc. Hence before financing, Banker/ FI should take into consideration all such future risk while financing.
		<b>Adjustments (-/+): 0%</b>
xxxii.	<b>Final adjusted &amp; weighted Rates considered for the subject property</b>	<b>Rs.12,000/- per sq.mtr.</b>
xxxiii.	<b>Considered Rates Justification</b>	As per the thorough property & market factors analysis as described above, the considered estimated market rates appears to be reasonable in our opinion.
xxxiv.	<b>Basis of computation &amp; working</b>	<ul style="list-style-type: none"> <li>Valuation of the asset is done as found on as-is-where basis on the site as identified to us by client/ owner/ owner representative during site inspection by our engineer/s unless otherwise mentioned in the report.</li> <li>Analysis and conclusions adopted in the report are limited to the reported assumptions, conditions and information came to our knowledge during the course of the work and based on the Standard Operating Procedures, Best Practices, Caveats, Limitations, Conditions, Remarks, Important Notes, Valuation TOR and definition of different nature of values.</li> <li>For knowing comparable market rates, significant discreet local enquiries have been made from our side based on the hypothetical/ virtual representation of ourselves as both buyer and seller for the similar type of properties in the subject location and thereafter based on this information and various factors of the property, rate has been judiciously taken considering the factors of the subject property, market scenario and weighted adjusted comparison with the comparable properties unless otherwise stated.</li> <li>References regarding the prevailing market rates and comparable are based on the verbal/ informal/ secondary/ tertiary information which are collected by our team from the local people/ property consultants/ recent deals/ demand-supply/ internet postings are relied upon as may be available or can be fetched within the limited time &amp; resources of the assignment during market survey in the subject location. No written record is generally available for such market information and analysis has to be derived mostly based on the verbal information which has to be relied upon.</li> <li>Market Rates are rationally adopted based on the facts of the property which came to our knowledge during the course of the assessment considering many factors like nature of the property, size, location, approach, market situation and trends and comparative analysis with the similar assets. During comparative analysis, valuation metrics is prepared and necessary adjustments are made on the subject asset.</li> <li>The indicative value has been suggested based on the prevailing market rates that came to our knowledge during secondary &amp; tertiary market research and is not split into formal &amp; informal payment arrangements. Most of the deals takes place which includes both formal &amp; informal payment components. Deals which takes place in complete formal payment component may realize relatively less actual transaction value due to inherent added tax, stamp registration liabilities on the buyer.</li> <li>Secondary/ Tertiary costs related to asset transaction like Stamp Duty, Registration charges, Brokerage, Commission, Bank interest, Selling cost, Marketing cost, etc. pertaining to the sale/ purchase of this property are not considered while assessing the indicative estimated Market Value.</li> <li>This report includes both, Govt. Guideline Value and Indicative Estimated Prospective Market Value as described above. As per the current market practice, in most of the cases, formal transaction takes place for an amount less than the actual transaction amount and rest of the payment is normally done informally.</li> <li>Area measurements considered in the Valuation Report pertaining to asset/ property is adopted from relevant approved documents or sample site measurement whichever is less unless otherwise mentioned. All area measurements are on approximate basis only.</li> <li>Verification of the area measurement of the property is done based on sample random checking only.</li> <li>Area of the large land parcels of more than 2500 sq.mtr or of uneven shape in which there can be practical difficulty in sample measurement, is taken as per property documents which has been relied upon unless otherwise stated.</li> <li>Drawing, Map, design &amp; detailed estimation of the property/ building is out of scope of the Valuation services.</li> <li>Construction rates are adopted based on the present market replacement cost of construction and</li> </ul>



calculating applicable depreciation & deterioration factor as per its age, existing condition & specifications based on visual observation only of the structure. No structural, physical tests have been carried out in respect of it. No responsibility is assumed for latent defects of any nature whatsoever, which may affect value, or for any expertise required to disclose such conditions.

- Construction rates are adopted based on the plinth area rates prevailing in the market for the structure as a whole and not based on item wise estimation or Bills of Quantity method unless otherwise stated.
- The condition assessment and the estimation of the residual economic life of the structure are only based on the visual observations and appearance found during the site survey. We have not carried out any structural design or stability study; nor carried out any physical tests to assess structural integrity & strength.
- Any kind of unpaid statutory, utilities, lease, interest or any other pecuniary dues on the asset or on its owners has not been factored in the Valuation.
- This Valuation is conducted based on the macro analysis of the asset/ property considering it in totality and not based on the micro, component or item wise analysis. Analysis done is a general assessment and is neither investigative in nature nor an audit activity.
- Valuation is done for the asset found on as-is-where basis which owner/ owner representative/ client/ bank has shown to us on site of which some reference has been taken from the information/ data given in the copy of documents provided to us which have been relied upon in good faith and we have assumed that it to be true and correct.

**xxxv. ASSUMPTIONS**

- Documents/ Information/ Data provided by the client/ property owner or his representative both written & verbally is true and correct without any fabrication and has been relied upon in good faith.
- Local verbal enquiries during micro market research came to our knowledge are assumed to be taken on record as true & factual.
- The assets and interests therein have been valued free and clear of any liens or encumbrances unless stated otherwise. No hidden or apparent conditions regarding the subject assets or their ownership are assumed to exist. No opinion of title is rendered in this report and a good title is assumed unless stated otherwise.
- It is assumed that the concerned Lender/ Financial Institution has asked for the valuation of that property after satisfying the authenticity of the documents given to us and for which the legal verification has been already taken and cleared by the competent Advocate before requesting for the Valuation report. I/ We assume no responsibility for the legal matters including, but not limited to, legal or title concerns.
- Payment condition during transaction in the Valuation has been considered on all cash bases which includes both formal & informal payment components as per market trend.
- Sale transaction method of the asset is assumed as Free market transaction without any compulsion unless otherwise mentioned while assessing Indicative & Estimated Fair Prospective Market Value of the asset unless otherwise stated.
- If this Valuation Report is prepared for the Flat/ dwelling unit situated in a Group Housing Society or Integrated Township then approvals, maps of the complete group housing society/ township is out of scope of this report. This valuation report is prepared for the specific unit based on the assumption that complete Group Housing Society/ Integrated Township is approved and complied with all relevant laws and the subject unit is also approved within the Group Housing Society/ Township.

**xxxvi. SPECIAL ASSUMPTIONS**

None

**xxxvii. LIMITATIONS**

None





## VALUATION ASSESSMENT

### M/S. SHALIMAR PAINTS LIMITED

3. VALUATION OF LAND			
	Particulars	Govt. Circle/ Guideline Value	Indicative & Estimated Prospective Fair Market Value
a.	Prevailing Rate range	Rs.7,000/- per sq.mtr	Rs.10,000/- to Rs. 15,000/- per sq.mtr
b.	Rate adopted considering all characteristics of the property	Rs.7,000/- per sq.mtr	Rs.12,000/- per sq.mtr
c.	Total Land Area considered (documents vs site survey whichever is less)	41,242.8 sq.mtr. / 10.19 Acres	41,242.8 sq.mtr. / 10.19 Acres
d.	Total Value of land (A)	41,242.8 sq.mtr. x Rs.7,000/- per sq.mtr <b>Rs.28,86,99,600/-</b>	41,242.8 sq.mtr. x Rs.12,000/- per sq.mtr <b>Rs.49,49,13,600/-</b>

## 4. VALUATION COMPUTATION OF BUILDING & CIVIL WORKS

S. No.	Floor	Block Name	Type of Structure	Area (in sq.mtr.)	Area (in sq.ft.)	Height (in ft.)	Year of Construction	Total Life Consumed (in years)	Plinth Area Rate (in per sq.ft.)	Gross Replacement Value	Depreciated Replacement Market Value
1	Ground Floor	Block-A	RCC frame structure with brick wall + Shed	4,856	52,269	35	2002	21	₹ 2,000	₹ 10,45,38,997	₹ 7,16,09,213
2	Mezzanine Floor	Block-A1,A2,A3,A4	RCC frame structure	2,157	23,213	20	2002	21	₹ 400	₹ 92,85,198	₹ 63,60,361
3	First Floor	Block-A5,A6,A7	RCC frame structure with brick wall	377	4,059	12	2002	21	₹ 1,200	₹ 48,71,138	₹ 33,36,730
4	Ground Floor	Block-B	Tin shed mounted on iron pillars	205	2,201	17	2002	21	₹ 500	₹ 11,00,609	₹ 4,07,225
5	Ground Floor	Block-C	Tin shed mounted on Brick wall	159	1,710	10	2002	21	₹ 900	₹ 15,38,764	₹ 8,11,698
6	Ground Floor	Block-D	GI Shed Mounted on Brick wall	1,000	10,762	32	2002	21	₹ 1,800	₹ 1,93,72,307	₹ 1,02,18,892
6	Mezzanine Floor	Block-D1,D2	MS Structure mounted on Iron Pillars	358	3,852	32	2002	21	₹ 400	₹ 15,40,874	₹ 8,12,811
7	Ground Floor	Block-E	Tin Shed Mounted on Brick wall	34	364	24	2002	21	₹ 1,100	₹ 3,99,965	₹ 2,10,982
8	Ground Floor	Block-F	Tin Shed Mounted on Brick wall	20	213	12	2002	21	₹ 700	₹ 1,49,188	₹ 78,696
9	Ground Floor	Block-G	Tin Shed Mounted on Brick wall	41	446	20	2002	21	₹ 1,000	₹ 4,46,056	₹ 2,35,295
10	Ground Floor	Block-H	Tin Shed Mounted on Brick wall	44	475	24	2002	21	₹ 1,100	₹ 5,22,275	₹ 2,75,500
11	Ground Floor	Block-I	Tin Shed Mounted on Brick wall	61	654	12	2002	21	₹ 700	₹ 4,58,112	₹ 2,41,654
12	Ground Floor	Block-K	Asbestos Shed on Brick wall	12	132	10	2002	21	₹ 700	₹ 92,300	₹ 48,688
13	Ground Floor	Block-L	Tin Shed Mounted on Brick wall	33	355	10	2002	21	₹ 700	₹ 2,48,646	₹ 1,31,161
14	Ground Floor	Block-N	GI Shed Mounted on Steel columns	909	9,784	28	2002	21	₹ 1,500	₹ 1,46,76,578	₹ 77,41,895
15	Ground Floor	Block-O	RCC frame structure with brick wall	9	97	10	2002	21	₹ 1,200	₹ 1,16,250	₹ 79,631
16	Ground Floor	Block-P	RCC frame structure with brick wall	38	409	10	2002	21	₹ 1,200	₹ 4,90,834	₹ 3,36,221
17	Ground Floor	Block-Q	RCC frame structure with brick wall	26	282	10	2002	21	₹ 1,200	₹ 3,37,900	₹ 2,31,462
<b>TOTAL</b>				<b>10,338</b>	<b>1,11,278</b>					<b>₹ 16,01,85,992</b>	<b>₹ 10,31,68,115</b>

**Remarks:**

- All the details pertaining to the building area statement such as area, floor, etc. has been taken on the basis of the details provided to us and has been cross-checked during the site survey.
- The valuation is done by considering the Depreciated Replacement Cost Approach.
- All the buildings are situated in UPSIDC Industrial Area Sikundrabad, District- Bulandshahar, Uttar Pradesh.



## VALUATION ASSESSMENT

### M/S. SHALIMAR PAINTS LIMITED

5. VALUATION OF ADDITIONAL AESTHETIC/ INTERIOR WORKS IN THE PROPERTY			
S. No.	Particulars	Specifications	Depreciated Replacement Value
a.	Add extra for Architectural aesthetic developments, improvements (add lump sum cost)	----	----
b.	Add extra for fittings & fixtures (Doors, windows, wood work, cupboards, modular kitchen, electrical/ sanitary fittings)	----	----
c.	Add extra for services (Water, Electricity, Sewerage, Main gate, Boundary, Lift, Auxiliary power, AC, HVAC, Firefighting etc.)	----	Rs50,00,000/- (Lumpsum)
d.	Add extra for internal & external development (Internal roads, Landscaping, Pavements, Street lights, Green area development, External area landscaping, Land development, Approach road, etc.)	----	
e.	<b>Depreciated Replacement Value (B)</b>	----	<b>Rs.50,00,000/-</b>
f.	<b>Note:</b> <ul style="list-style-type: none"> <li>Value for Additional Building &amp; Site Aesthetic Works is considered only if it is having exclusive/ super fine work specification above ordinary/ normal work. Ordinary/ normal work value is already covered under basic rates above.</li> <li>Value of common facilities of society are not included in the valuation of Flat/ Built-up unit.</li> </ul>		





**PART E**

**CHARACTERISTICS DESCRIPTION OF PLANT/ MACHINERY**

S.NO.	CONTENTS	DESCRIPTION
<b>1.</b>	<b>TECHNICAL DESCRIPTION OF THE PLANT/ MACHINERY</b>	
a.	Nature of Plant & Machinery	Paint manufacturing machinery & equipment
b.	Size of the Plant	Medium scale Plant
c.	Type of the Plant	Semi Automatic
d.	Year of Installation/ Commissioning/ COD (Commercial Operation Date)	2002 (as per information provided to us).
e.	Production Capacity	Max.: 3000 kL per month
f.	Capacity at which Plant was running at the time of Survey	2500 kL per month
g.	Number of Production Lines	No specific production line
h.	Condition of Machines	Good.
i.	Status of the Plant	Fully operational
j.	Products Manufactured in this Plant	Decorative Paint & Industrial Paint (Allied products)
k.	Recent maintenance carried out on	Regular maintenance has been done (As per information provided to us.)
l.	Recent upgradation, improvements if done any	None, as per information provided.
m.	Total Gross Block & Net Block of Assets	<b>Gross Block</b>
		<b>Net Block</b>
		<i>As on 30/06/2023</i>
		Rs.10,91,72,211/-
		Rs.5,89,58,806/-
n.	Any other Details if any	As on date of site visit, the plant was operational at a capacity of approx. 80%. The subject plant is into manufacturing of Decorative Paint & Industrial Paint (Allied products). We have physically verified the machines & equipments as per FAR dated 30-06-2023 and the condition of the machines was good.
<b>2.</b>	<b>MANUFACTURING PROCESS</b>	
	General Paint manufacturing flow chart	<p>The flow chart illustrates the general paint manufacturing process. It begins with a 'Tank Farm' containing 'Up to 2000 Raw Materials' (Solvents, Resins, Pigments, and Tints). These materials are fed into a 'Metering Deck' (labeled 1). From the metering deck, the mixture goes to 'Pre-Mix Tanks'. The output from the pre-mix tanks is then processed by a 'Dispersion Mill'. The resulting mixture is then moved to a 'Let Down (Dilution)' tank. From there, it goes to a 'Filling Machine' (labeled 2). The filled containers then pass through a 'Labeling Machine' (labeled 3). The final step is 'Carton Packaging', which is then 'Shipping' to the 'Customer'.</p>



<b>3.</b>	<b>TECHNOLOGY TYPE/ GENERATION USED AND TECHNOLOGICAL COLLABORATIONS IF ANY</b>	
a.	Technology Type/ Generation Used in this Plant	Indigenous
b.	Technological Collaborations If Any	No
c.	Current Technology used for this Industry in Market	Super paint with Sanitizing Technology
<b>4.</b>	<b>RAW MATERIALS REQUIRED &amp; AVAILABILITY</b>	
	Type of Raw Material	Solvent, Raisin, Extender, Binder, Additives, etc.
	Availability	Adequately available
<b>5.</b>	<b>AVAILABILITY &amp; STATUS OF UTILITIES</b>	
	Power/ Electricity	Available
	Water	Available
	Road/ Transport	Available
<b>6.</b>	<b>COMMENT ON AVAILABILITY OF LABOUR</b>	
	Availability	Appears to be easily & adequately available and no labour issues came to our knowledge during site inspection.
	Number of Labours working in the Factory	~50
<b>7.</b>	<b>SALES TRANSACTIONAL PROSPECTS OF SUCH PLANTS/ MACHINERY</b>	
	On-going concern basis	
	<b>Reason:</b> This is an integrated paint manufacturing plant and to preserve its value it is best to sell it as an integrated plant only on ongoing concern basis. So for fetching maximum value is through strategic sale to the players who are already into same or similar Industry who have plans for expansion or any large conglomerate who plans to enter into this new Industry	
<b>8.</b>	<b>DEMAND OF SUCH PLANT &amp; MACHINERY IN THE MARKET</b>	
	Appears to be good as per general information available in public domain.	
<b>9.</b>	<b>SURVEY DETAILS</b>	
a.	Plant has been surveyed by our Engineering Team on dated 17/08/2023	
b.	Site inspection was done in the presence of Owner's representative Mr. Utkarsh Rastogi who was available from the company to furnish any specific detail about the Plant & Machinery.	
c.	Our team examined & verified the machines and utilities from the FAR provided by the Company. Only major machinery, process line & equipment has been verified.	
d.	Photographs have also been taken of all the Machines and its accessories installed there.	
e.	Plant was found operational at the time of survey.	
f.	Details have been cross checked as per the documents provided to us by the company and what was observed at the site.	
g.	Condition of the machines is checked through visual observation only. No technical/ mechanical/ operational testing has been carried out to ascertain the condition and efficiency of machines.	
h.	Site Survey has been carried out on the basis of the physical existence of the assets rather than their technical expediency.	
i.	As per the overall site visit summary, Plant appeared to be in good condition.	



**PART F****PROCEDURE OF VALUATION ASSESMENT – PLANT & MACHINERY**

1.	GENERAL INFORMATION			
i.	Important Dates	<b>Date of Inspection of the Property</b>	<b>Date of Valuation Assessment</b>	<b>Date of Valuation Report</b>
		17 August 2023	28 August 2023	28 August 2023
ii.	Client	State Bank of India, IFB Branch, Mumbai		
iii.	Intended User	State Bank of India, IFB Branch, Mumbai		
iv.	Intended Use	To know the general idea on the market valuation trend of the property as per free market transaction. This report is not intended to cover any other internal mechanism, criteria, and considerations of any organization as per their own need, use & purpose.		
v.	Purpose of Valuation	For Periodic Re-valuation of the mortgaged property		
vi.	Scope of the Assessment	Non binding opinion on the assessment of Plain Physical Asset Valuation of the property identified to us by the owner or through his representative.		
vii.	Restrictions	This report should not be referred for any other purpose, by any other user and for any other date other then as specified above.		
viii.	Identification of the Assets	<input checked="" type="checkbox"/> Cross checked from the name of the machines mentioned in the FAR/ Inventory list name plate displayed on the machine <input checked="" type="checkbox"/> Identified by the company's representative <input type="checkbox"/> Identified from the available Invoices <input type="checkbox"/> Identification of the machines could not be done properly <input checked="" type="checkbox"/> Due to large number of machines/ inventories, only major production lines & machines have been checked <input type="checkbox"/> Physical inspection of the machines could not be done		
ix.	Type of Survey conducted	Full survey (inside-out with verification & photographs).		

2.		ASSESSMENT FACTORS			
i.	Nature of the Valuation	Fixed Assets Valuation			
ii.	Nature/ Category/ Type/ Classification of Asset under Valuation	Nature		Category	Type
		PLANT & MACHINERY		INDUSTRIAL	INDUSTRIAL PLANT & MACHINERY
		Classification		Income/ Revenue Generating Asset	
iii.	Type of Valuation (Basis of Valuation as per IVS)	Primary Basis	Fair Market Value & Govt. Guideline Value		
		Secondary Basis	On-going concern basis		
iv.	Present market state of the Asset assumed (Premise of Value as per IVS)	Under Normal Marketable State			
		Reason: Asset under free market transaction state			
v.	Physical Infrastructure availability factors of the locality	Water Supply	Sewerage/ Sanitation system	Electricity	Road and Public Transport connectivity
		Yes from municipal connection	Underground	Yes	Easily available
		Availability of other public utilities nearby		Availability of communication facilities	



		Transport, Market, Hospital etc. are available in close vicinity	Major Telecommunication Service Provider & ISP connections are available
vi.	Neighborhood amenities	Good	
vii.	Any New Development in surrounding area	None	NA
viii.	Any specific advantage/ drawback in the plant and machines	No	
ix.	Machines overall usability/ utility Factor	Normal	
x.	Best Sale procedure to realize maximum Value (in respect to Present market state or premise of the Asset as per point (iv) above)	Fair Market Value Free market transaction at arm's length wherein the parties, after full market survey each acted knowledgeably, prudently and without any compulsion.	
xi.	Hypothetical Sale transaction method assumed for the computation of valuation	Fair Market Value Free market transaction at arm's length wherein the parties, after full market survey each acted knowledgeably, prudently and without any compulsion.	
xii.	Approach & Method of Valuation Used	Approach of Valuation Cost Approach	Method of Valuation Depreciated Replacement Cost Method
xiii.	Type of Source of Information	Level 3 Input (Tertiary)	
xiv.	Any other aspect which has relevance on the value or marketability of the machines	The marketability for the machines depends upon the industry outlook, make, market condition, raw material, maintenance, raw material, usability, capacity. This Valuation report is prepared based on the facts of the assets & market situation on the date of the survey. It is a well-known fact that the market value of any asset varies with time & socio-economic conditions prevailing in the region/ country. In future assets market may go down, asset conditions may change or may go worse, plant vicinity conditions may go down or become worse, plant market may change due to impact of Govt. policies or effect of domestic/ world economy, usability prospects of the Plant may change, etc. Hence before financing, Banker/ FI should take into consideration all such future risk while financing.	
xv.	Basis of computation & working		
	Main Basis:  a. Basic Methodology: For arriving at fair market value of P&M & other fixed assets our engineering team has rationally applied the mixture of 'sales comparison approach (market approach)' and the 'cost approach (depreciated replacement cost)'. The fair market value of Plant & Machinery on the date of valuation is its cost of reproduction & commissioning on that date less the depreciation & other deterioration deductions (Technological, Economic, Functional obsolescence) or additions for good maintenance from the date of commissioning of the machinery to the date of its valuation. b. Core P&M Asset Valuation is done keeping in mind various factors like technology used, machines availability, its condition, average age, maintenance & service and parts replacement availability of the machines and more importantly demand in the market. c. Main Machinery of this Plant are specific purpose machines. d. The main data point for the Valuation of Plant & Machinery is the Fixed Asset Register maintained by the company. Plant & Machinery FAR has been provided by the company which has been relied upon in good faith. Provided FAR included assets in different heads like Land, Building, Plant & Machinery, Electrical equipment's, Furniture & fittings, Office equipment, etc. Assets under different heads are segregated and are evaluated separately. From		



the Fixed Asset Register List two key inputs, Date of Capitalization and Cost of capitalization are taken which play vital role in evaluating used Plant & Machinery valuation.

- e. Provided Capitalization cost in FAR doesn't include any kind of soft cost like pre-operative, finance, IDC expenses, etc. incurred during establishment of the Project.
- f. For calculating Replacement Cost of the machines as on date, Whole Sale Price Index (WPI) is used issued by Department Economic Advisor, Govt. of India.
- g. For evaluating depreciation, Chart of Companies Act-2013, Central Electricity Commission Guidelines & Industry & institutional standards are used for ascertaining useful life of different types of machines are followed.
- h. Market & Industry scenario is also explored for demand of such Plants.
- i. On the Depreciated Replacement Cost (DRC) deduction for obsolescence/ deterioration or addition for good maintenance has been taken to arrive at the estimated Prospective Fair Market Value of the machines.
- j. Underline assumption for the evaluation of this Plant & Machinery is that it will be sold as an Integrated Plant and not as discrete/ piecemeal machinery basis.
- k. Valuation of the asset is done as found on as-is-where basis on the site as identified to us by client/ owner/ owner representative during site inspection by our engineer/s unless otherwise mentioned in the report.
- l. The valuation of the Plant/ Machinery has been done considering the plant as a whole. The individual cost for machines shown is for illustration purpose, and may vary from market rates since the valuation is done using cost approach method and finally cross verified from market approach as a whole plant and not individual machine.
- m. Consolidated valuation sheet of Plant & Machinery and other asset items are mentioned below with depreciated current market value as per different category of the machines/assets cumulated together. Our engineering team has separated the Cost of Equipment's in the different sections of the plant. The cost of equipment considered from P&M List doesn't includes Pre-operative, Finance, and IDC Charges etc. The capitalized/ purchase cost of machinery considered from P&M List consists of final commissioning of machines which includes freight, taxes, insurance, etc.

**Other Basis:**

- n. Analysis and conclusions adopted in the report are limited to the reported assumptions, conditions and information came to our knowledge during the course of the work and based on the Standard Operating Procedures, Best Practices, Caveats, Limitations, Conditions, Remarks, Important Notes, Valuation TOR and definition of different nature of values.
- o. The indicative value has been suggested based on the prevailing market rates that came to our knowledge during secondary & tertiary market research and is not split into formal & informal payment arrangements. Most of the deals takes place which includes both formal & informal payment components. Deals which take place in complete formal payment component may realize relatively less actual transaction value due to inherent added tax, stamp registration liabilities on the buyer.
- p. Secondary/ Tertiary costs related to asset transaction like Installation, maintenance and Logistics costs pertaining to the sale/ purchase of the assets are not considered separately while assessing the indicative estimated Market Value and is assumed to be included in the Cost of capitalization provided by the client.
- q. The condition assessment and the estimation of the residual economic life of the machinery and assets are only based on the visual observations and appearance found during the site survey. We have not carried out any physical tests to assess the working and efficiency of the machines and assets.
- r. Any kind of unpaid statutory, utilities, lease, interest or any other pecuniary dues on the asset or on its owners has not been factored in the Valuation.
- s. Valuation is done for the asset found on as-is-where basis which owner/ owner representative/ client/ bank has shown to us on site of which some reference has been taken from the information/ data given in the copy of documents provided to us which have been relied upon in good faith and we have assumed that it to be true and correct.
- t. This is just the fixed asset valuation of the project based on the cost & market approach methodologies considering the utility of the asset for the business & the company as on-ongoing concern basis. This valuation shall not be construed as the transactional value of the Project which may be determined through Enterprise/ Business Valuation based on Income approach methodologies

**xvi. ASSUMPTIONS**

- u. Documents/ Information/ Data provided by the client/ property owner or his representative both written & verbally



is true and correct without any fabrication and has been relied upon in good faith.

- v. The assets and interests therein have been valued free and clear of any liens or encumbrances unless stated otherwise. No hidden or apparent conditions regarding the subject assets or their ownership are assumed to exist. No opinion of title is rendered in this report and a good title is assumed unless stated otherwise.
- w. It is assumed that the concerned Lender/ Financial Institution has asked for the valuation of that property after satisfying the authenticity of the documents given to us and for which the legal verification has been already taken and cleared by the competent Advocate before requesting for the Valuation report. I/ We assume no responsibility for the legal matters including, but not limited to, legal or title concerns.
- x. Payment condition during transaction in the Valuation has been considered on all cash basis which includes both formal & informal payment components as per market trend.
- y. Sale transaction method of the asset is assumed as Free market transaction without any compulsion unless otherwise mentioned while assessing Indicative & Estimated Fair Prospective Market Value of the asset unless otherwise stated.

**xvii. SPECIAL ASSUMPTIONS**

None

**xviii. LIMITATIONS**

None

**VALUATION SUMMARY | PLANT & MACHINERY & OTHER EQUIPMENTS**

S.No.	Particulars	Total Acquisition Cost (INR)	Book Value (INR)	Gross Current Replacement Cost (INR)	Fair Market Value (INR)
1	Plant & Machinery and other equipments	10,91,72,211	5,89,58,806	12,46,26,378	8,00,94,797

**Notes:**

- Asset like Plant & Machinery and other related equipments pertaining to M/s. Shalimar Paints Limited located at Plot No. A-1 & A-2, UPSIDC Industrial Area Sikandrabad, District- Bulandshahar, Uttar Pradesh, are considered in this section of valuation report.
- For evaluating useful life of assets, chart of Companies Act-2013 and generally accepted market standards are referred in this assessment to reach the final economical life of a particular asset.
- During the site visit conducted by our engineering team on 17/08/2023, the plant was physically inspected by our team. Different sections set up inside the plant were visually inspected. As per the information available in the public domain, such industries have a useful life of ~20 years.
- Rate of Inflation has been assessed with the help of price indices of commodities. Price indices have been referred from the Office of Economic Advisor (Government of India). Further Inflation in respective commodity has been evaluated and applied to the respective capitalization cost to reach its Gross Current Reproduction Cost.
- Final valuation includes design, erection, procurement, installation & commissioning charges as well.
- Only those assets / equipments have been considered which have been physically inspected at the time of site survey.
- The plant was operational at the time of site inspection.





6. CONSOLIDATED VALUATION ASSESSMENT OF THE ASSET			
S. No.	Particulars	Govt. Circle/ Guideline Value	Indicative & Estimated Prospective Fair Market Value
1.	Land Value (A)	Rs.28,86,99,600/-	Rs.49,49,13,600/-
2.	Total Building & Civil Works (B)	---	Rs.10,31,68,115/-
3.	Additional Aesthetic Works Value (C)	---	Rs.50,00,000/-
4.	Plant & Machinery Value (D)		Rs.8,00,94,797/-
5.	<b>Total Add (A+B+C+D)</b>	<b>Rs.28,86,99,600/- (Land Value Only)</b>	<b>Rs.68,31,76,512/-</b>
6.	Additional Premium if any	---	---
	Details/ Justification	---	---
7.	Deductions charged if any	---	---
	Details/ Justification	---	---
8.	<b>Total Indicative &amp; Estimated Prospective Fair Market Value</b>	---	<b>Rs.68,31,76,512/-</b>
9.	<b>Rounded Off</b>	---	<b>Rs.68,32,00,000/-</b>
10.	<b>Indicative &amp; Estimated Prospective Fair Market Value in words</b>	---	<b>Rupees Sixty-Eight Crore Thirty-Two Lakh Only</b>
11.	<b>Expected Realizable Value (@ ~15% less)</b>	---	<b>Rs.58,07,20,000/-</b>
12.	<b>Expected Distress Sale Value (@ ~25% less)</b>	---	<b>Rs.51,24,00,000/-</b>
13.	<b>Percentage difference between Circle Rate and Fair Market Value</b>	Not applicable	
14.	<b>Concluding Comments/ Disclosures if any</b>		
	<p>a. We are independent of client/ company and do not have any direct/ indirect interest in the property.</p> <p>b. This valuation has been conducted by R.K Associates Valuers &amp; Techno Engineering Consultants (P) Ltd. and its team of experts.</p> <p>c. This Valuation is done for the property found on as-is-where basis as shown on the site by the Bank/ customer of which photographs is also attached with the report.</p> <p>d. Reference of the property is also taken from the copies of the documents/ information which interested organization or customer could provide to us out of the standard checklist of documents sought from them and further based on our assumptions and limiting conditions. All such information provided to us has been relied upon in good faith and we have assumed that it is true and correct. However, we do not vouch the absolute correctness of the property identification, exact address, physical conditions, etc. based on the documents provided to us since property shown to us may differ on site Vs as mentioned in the documents or incorrect/ fabricated documents may have been provided to us.</p> <p>e. Legal aspects for eg. investigation of title, ownership rights, lien, charge, mortgage, lease, verification of documents from originals or from any Govt. department, etc. has to be taken care by legal experts/ Advocates and same has not been done at our end.</p> <p>f. The valuation of an asset is an estimate of the worth of that asset which is arrived at by the Valuer in his expert opinion after factoring in multiple parameters and externalities. This may not be the actual price of that asset and the market may discover a different price for that asset.</p> <p>g. This report only contains opinion based on technical &amp; market information which came to our knowledge during the course of the assignment. It doesn't contain any recommendations.</p>		



- h. This report is prepared following our Standard Operating Procedures & Best Practices and will be subject to Limitations, Conditions, Valuer's Remarks, Important Notes, Valuation TOS and basis of computation & working as described above.
- i. The use of this report will become valid only after payment of full fees as per the Payment Terms. Using this report or any part content created in this report without payment of charges will be seen as misuse and unauthorized use of the report.

#### 15. IMPORTANT KEY DEFINITIONS

**Fair Value** suggested by the competent Valuer is that prospective estimated amount in his expert & prudent opinion of the subject asset/ property without any prejudice after he has carefully & exhaustively evaluated the facts & information came in front of him or which he could reasonably collect during the course of the assessment related to the subject asset on an as-is, where-is basis in its existing conditions, with all its existing advantages & disadvantages and its potential possibilities which is just & equitable at which the subject asset/ property should be exchanged between a willing buyer and willing seller at an arm's length transaction in an open & unrestricted market, in an orderly transaction after proper marketing, wherein the parties, each acted knowledgeably, prudently without any compulsion on the date of the Valuation.

Fair Value without using the term "Market" in it describes that the value suggested by the Valuer may not mandatorily follow or may not be in complete consonance to the established Market in his expert opinion. It may or may not follow market dynamics. But if the suggested value by the valuer is not within the prevailing Market range or is assessed for an asset is located in an un-established Market then the valuer will give reasonable justification & reasoning that for what reasons the value suggested by him doesn't follow the prevailing market dynamics.

**Fair Market Value** suggested by the competent Valuer is that prospective estimated amount in his expert & prudent opinion of the subject asset/ property without any prejudice in consonance to the Market dynamics after he has carefully & exhaustively evaluated the facts & information came in front of him or which he could reasonably collect during the course of assessment related to the subject asset on an as-is, where-is basis in its existing conditions, with all its existing advantages & disadvantages and its potential possibilities which is just & equitable at which the subject asset/ property should be exchanged between a willing buyer and willing seller at an arm's length transaction in an open & unrestricted market, in an orderly transaction after proper marketing, wherein the parties, each acted knowledgeably, prudently without any compulsion on the date of the Valuation. Here the words "in consonance to the established Market" means that the Valuer will give opinion within the realms & dynamics of the prevailing market rates after exhaustively doing the micro market research. However due to the element of "Fair" in it, valuer will always look for the factors if the value should be better than the market realms which is just & equitable backed by strong justification and reasoning.

**Market Value** suggested by the competent Valuer is that prospective estimated amount which is average price of the similar comparable assets prevailing in an open & established market during the near period of the date of valuation at which the subject asset/ property should be exchanged between a willing buyer and willing seller on an as-is, where-is basis in its existing conditions, with all its existing advantages & disadvantages and its potential possibilities at an arm's length transaction in an open, established & unrestricted market, in an orderly transaction, wherein the parties, each acted without any compulsion on the date of the Valuation.

Using the term "Market Value" without "Fair" omits the elements of proper marketing, acting knowledgeably & prudently.

Market and market participants can be sentimental, inclined towards the transaction without the element of complete knowledge & prudence about facts or due diligence of the asset therefore "each acted knowledgeably, prudently" has been removed from the Market Value definition.

**Realizable Value** is that minimum prospective estimated value of the asset/ property which it may be able to fetch at the time of actual property transaction factoring in the element of discount due to the prospects of deep negotiations between the buyer & seller when the parties in-principally find Fair Market Value reasonable and sits together to close the deal and the transaction across the table. Discount percentage on the Fair Market Value due to negotiation will depend on the nature, size, various salability prospects of the subject asset, the needs of the buyer & the seller and kind of payment terms. In some of the cases Realizable and Fair Market Value may also be equal.

**Distress Sale Value\*** is that value when the property is attached with any process such as mortgaged financing, financial or operational dues which is under any stress condition or situation and the stakeholders are under process of finding resolution towards it to save the property from being attached to a formal recovery process. In this type of sale, minimum fetch value assessed will always be less than the estimated Fair Market Value where the discount of percentage will depend upon various circumstances and factors such as nature, size, salability prospects of the property and kind of encumbrance on the property. In this type of sale, negotiation



power of the buyer is always more than the seller and eagerness & pressure of selling the property will be more on the seller than the buyer.

**Liquidation Value** is the amount that would be realized when an asset or group of assets are sold due to any compulsion or constraints such as in a recovery process guided by statute, law or legal process, clearance sale or any such condition or situation thereof where the pressure of selling the asset/ property is very high to realize whatever maximum amount can be from the sale of the assets in a limited time for clearance of dues or due to closure of business. In other words, this kind of value is also called as forced sale value.

**Difference between Cost, Price & Value:** Generally, these words are used and understood synonymously. However, in reality each of these has a completely different meaning, premise and also having different definitions in professional & legal terms. Therefore, it is our professional responsibility to describe the definitions of these words to avoid ambiguity & confusion in the minds of the user of this report.

The **Cost** of an asset represents the actual amount spend in the construction/ actual creation of the asset.

The **Price** is the amount paid for the procurement of the same asset.

The **Value** is defined as the present worth of future rights in the property/ asset and is a hypothetical or notional price that buyers and sellers are most likely to conclude for a good or service. Value is not a fact, but an estimate of the likely price to be paid for a good or service at a given time in accordance with a particular definition of value.

Therefore, in actual for the same asset/ property, cost, price & value remain different since these terms have different usage & meaning.

**16. Enclosures with the Report:**

- Enclosure: I- Google Map
- Enclosure: II- References on price trend of the similar related properties available on public domain, if available
- Enclosure: III- Photographs of the property
- Enclosure: IV- Copy of Circle Rate
- Enclosure: V- Important property documents exhibit
- Enclosure: VI- SBI Annexure: VI - Declaration-Cum-Undertaking
- Enclosure: VII- SBI Annexure: VII - Model Code of Conduct for Valuers
- Enclosure: VIII- Part E: Valuer's Important Remarks

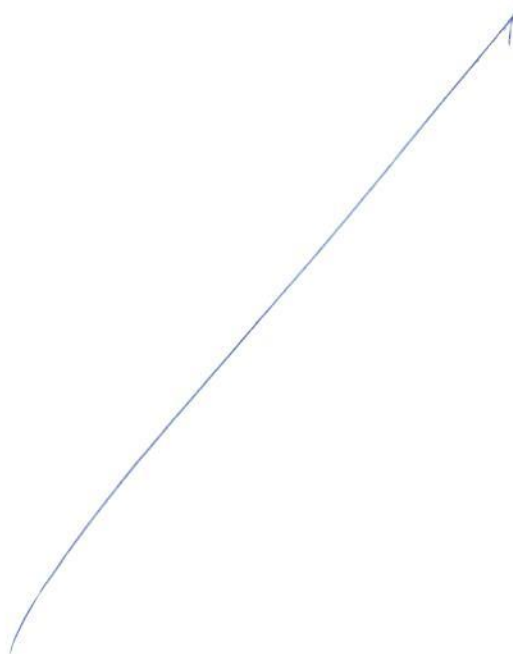



### IMPORTANT NOTES

**DEFECT LIABILITY PERIOD** - In case of any query/ issue or escalation you may please contact Incident Manager by writing at [valuers@rkassociates.org](mailto:valuers@rkassociates.org). We try our level best to ensure maximum accuracy in the Calculations done, Rates adopted and various other data points & information mentioned in the report but still can't rule out typing, human errors, assessment or any other mistakes. In case you find any mistake, variation, discrepancy or inaccuracy in any data point mentioned in the report, please help us by bringing all such points into our notice in writing at [valuers@rkassociates.org](mailto:valuers@rkassociates.org) within 30 days of the report delivery, to get these rectified timely, failing which R.K Associates shouldn't be held responsible for any inaccuracy in any manner. Also, if we do not hear back anything from you within 30 days, we will assume that the report is correct in all respect and no further claim of any sort will be entertained thereafter. We would welcome and appreciate your feedback & suggestions in order to improve our services.

Our **DATA RETENTION POLICY** is of **ONE YEAR**. After this period we remove all the concerned records related to the assignment from our repository. No clarification or query can be answered after this period due to unavailability of the data.

**COPYRIGHT FORMAT** - This report is prepared on the copyright format of R.K Associates to serve our clients in the best possible way. Legally no one can copy or distribute this format without prior approval from R.K Associates. It is meant only for the organization as mentioned on the cover page of this report. Distribution or use of this format or any content of this report wholly or partially other than R.K Associates will be seen as unlawful act and necessary legal action can be taken against the defaulters.



### IF REPORT IS USED FOR BANK/ FIs

**NOTE:** As per IBA Guidelines in case the valuation report submitted by the valuer is not in order, the banks / FIs shall bring the same to the notice of the valuer within 15 days of submission for rectification and resubmission. In case no such communication is received, it shall be presumed that the valuation report has been accepted.



At our end we have not verified the authenticity of any documents provided to us. Bank is advised to verify the genuineness of the property documents before taking any credit decision.

Valuation Terms of Services & Valuer's Important Remarks are available at [www.rkassociates.org](http://www.rkassociates.org) for reference.

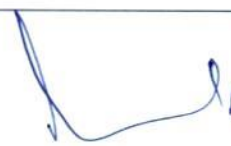
#### For L&B:

SURVEY ANALYST	VALUATION ENGINEER	L1/ L2 REVIEWER
Manas Upmanyu, Amit & Yash	Manas Upmanyu	Anil Kumar
		

#### For P&M:

SURVEY ANALYST	VALUATION ENGINEER	L1/ L2 REVIEWER
Manas Upmanyu, Amit & Yash	Manas Upmanyu	Abhinav Chaturvedi
		





**ENCLOSURE: I – GOOGLE MAP LOCATION**

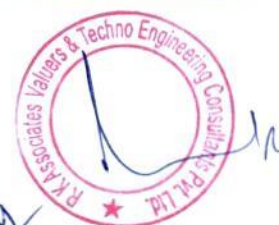
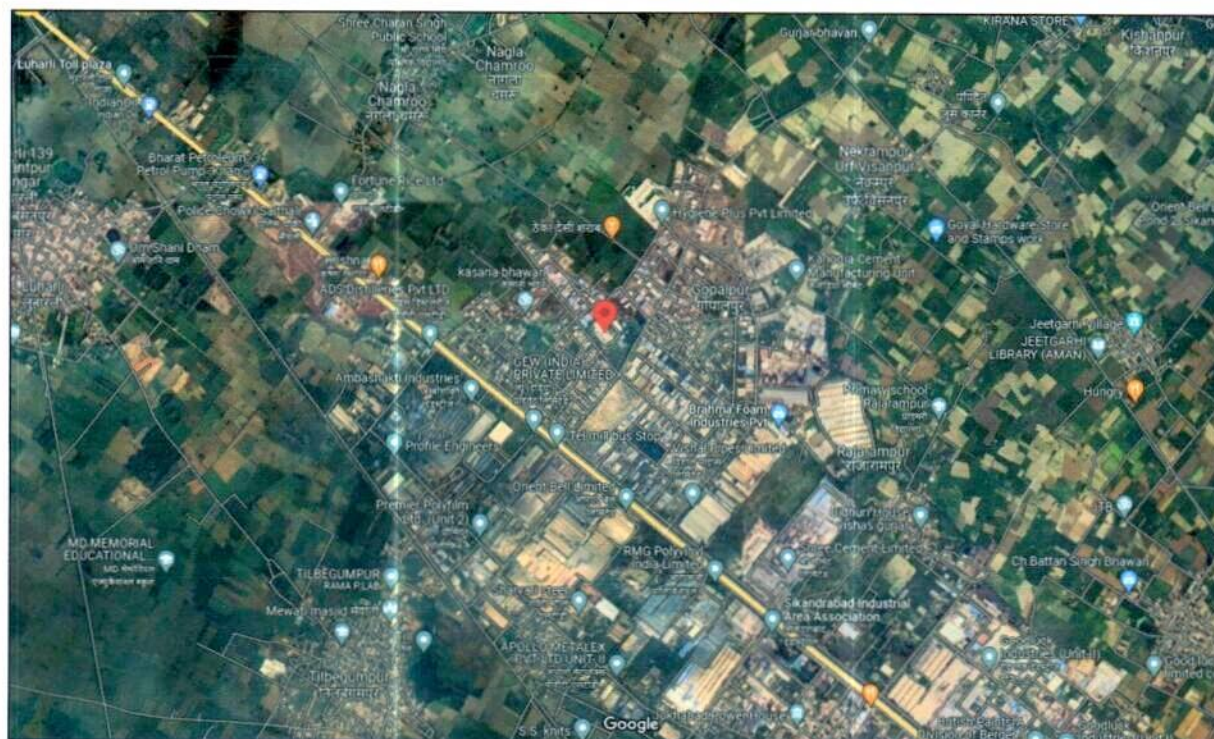
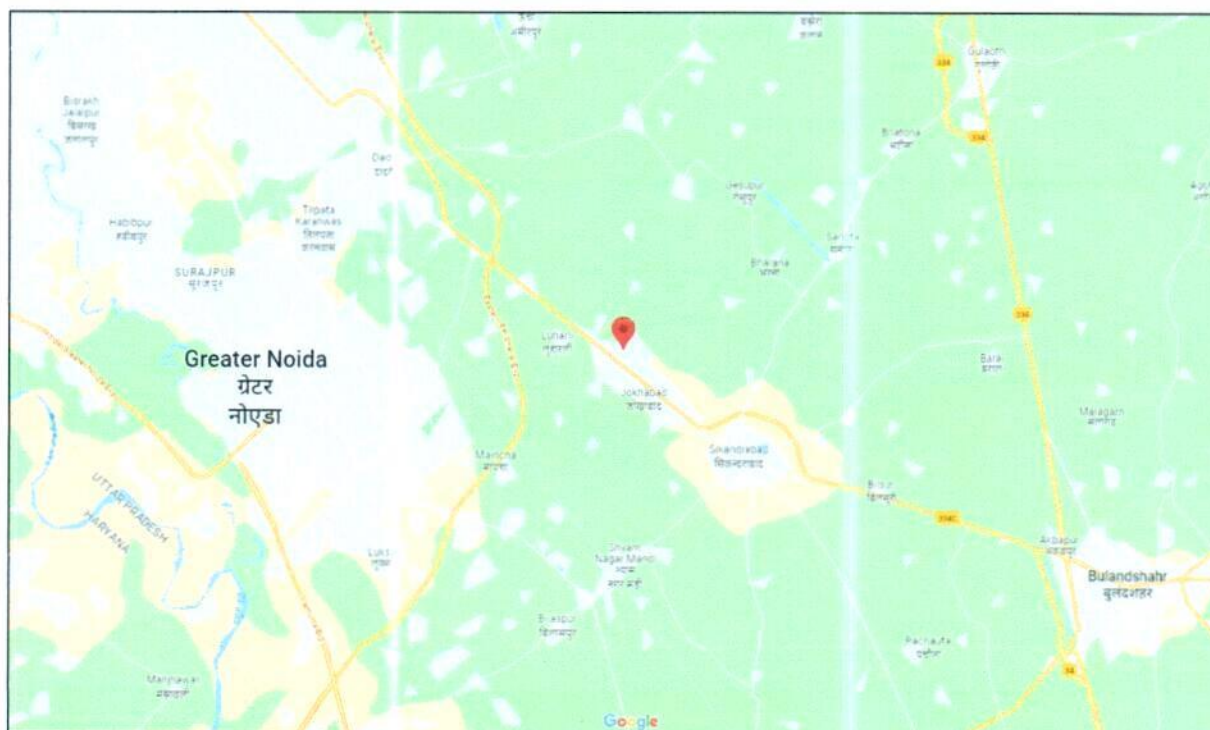



**ENCLOSURE: II - REFERENCES ON PRICE TREND OF THE SIMILAR RELATED PROPERTIES AVAILABLE ON PUBLIC DOMAIN**

**99acres** Commercial Buy ▾ Sikandrabad Industrial Area ✕ Add more: 🔍

Post property **FREE** 🧑🏻‍💼

Min budget ▾ Max budget ▾

**Type of property** Clear ^

- + Ready to move offices
- + Bare shell offices
- + Shops & Retail
- + Commercial/Institutional Land

Photo not available  
Request Photos

listed on 05th Aug, 2023 by Dealer  
**Shubhlaabh Propmart Pvt Ltd**

Industrial land / Plot for sale in Sikandrabad Industria...  
**₹ 30.36 Cr** **6.52 acres**  
₹ 4,655/sq.ft. 0.76 Acre 1000000 sq.ft.  
 26404sqmtr shed factory is available for sale in sikandrabad indust... more  
READY TO MOVE RETAIL INDUSTRIAL LANDS/PLOTS

View Phone Number **Contact Dealer**

**99acres** Commercial Buy ▾ Sikandrabad Industrial Area ✕ Add more: 🔍

Post property **FREE** 🧑🏻‍💼

Min budget ▾ Max budget ▾

**Type of property** Clear ^

- + Ready to move offices
- + Bare shell offices
- + Shops & Retail
- + Commercial/Institutional Land
- + Agricultural/Farm Land
- + 7 more

Area ▾ Clear ▾

Posted by ▾

Photos not available  
Request photos

listed on 07th Jul, 2023  
**Buniyad Builders Pvt Ltd**  
FEATURED DEALER

Industrial land / Plot for sale in Sikandrabad Industrial Area  
**₹ 13 Cr** **2.37 acres**  
₹ 5,485/sq.ft. 0.34 Acre 320000 sq.ft.  
 Immediately available, s=ikandrabad industrial area, greater noida...more  
DEVELOPER APPROVED READY TO MOVE RETAIL INDUSTRIAL LANDS/PLOTS

View Phone Number **Contact Dealer**



**ENCLOSURE: III – PHOTOGRAPHS OF THE PROPERTY**

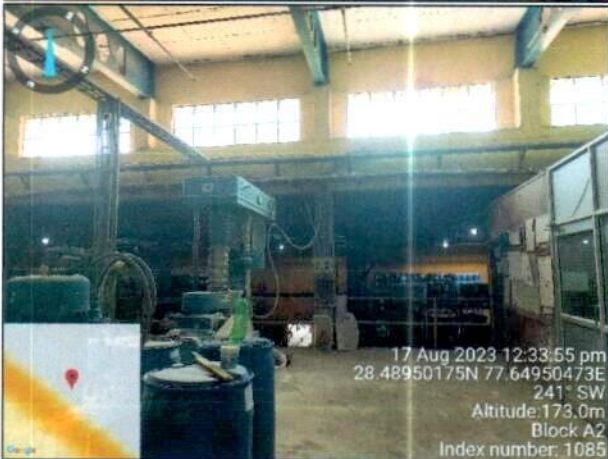
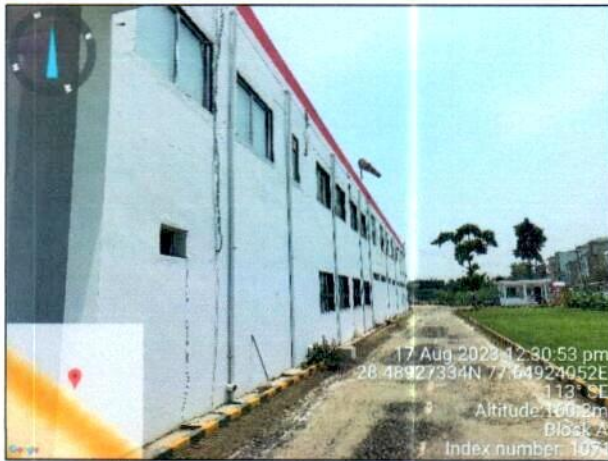



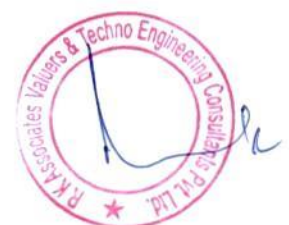
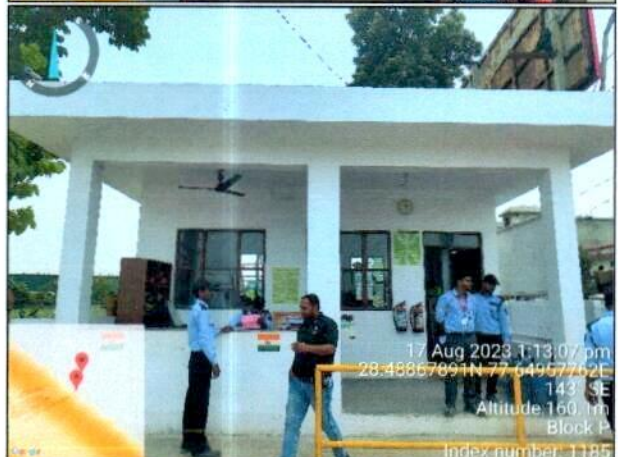
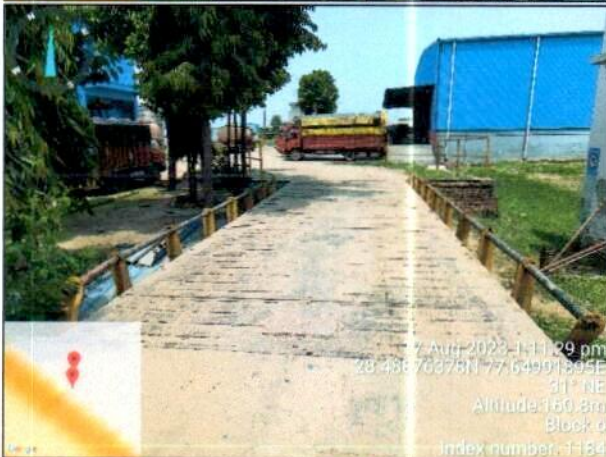



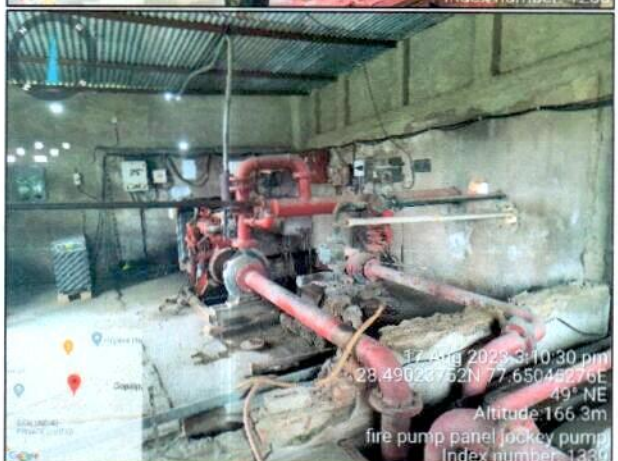
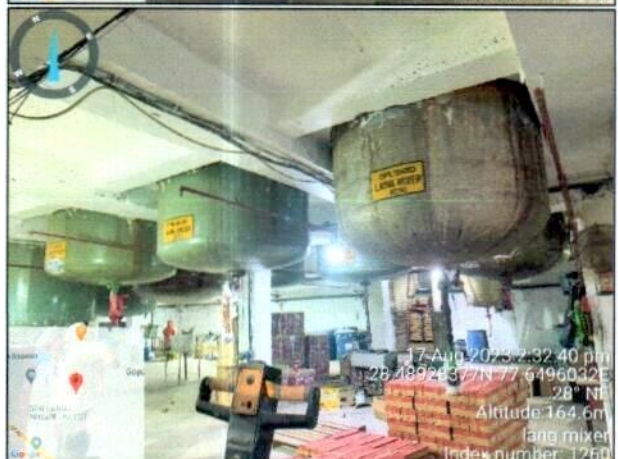
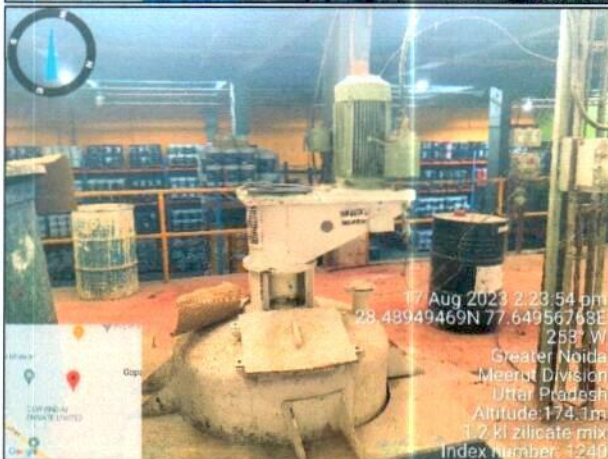



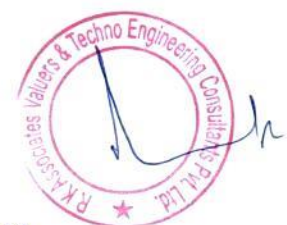
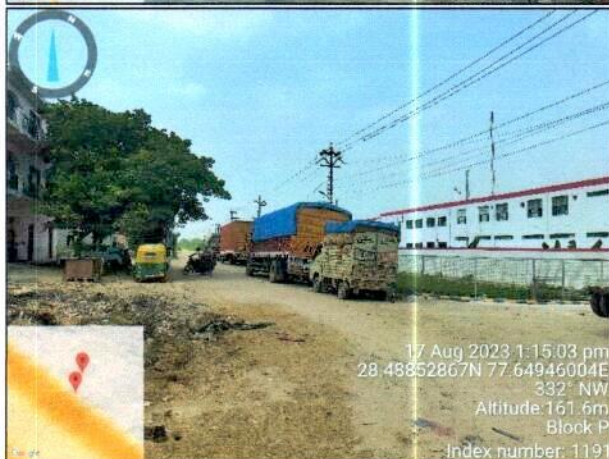
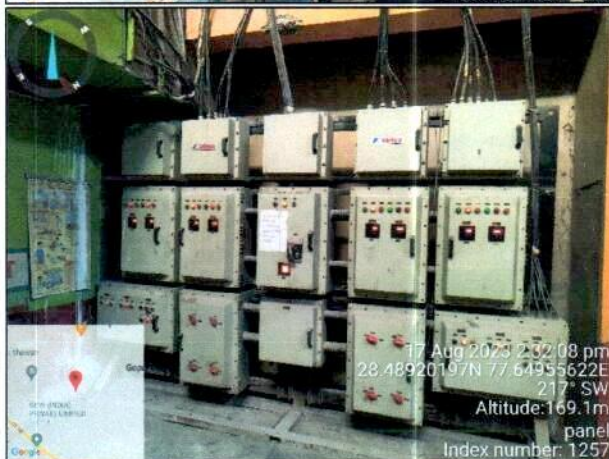
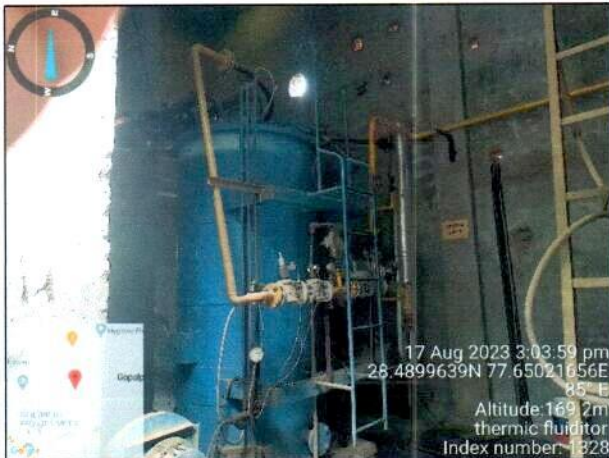

*Handwritten signatures and initials.*



**ENCLOSURE: IV – COPY OF CIRCLE RATE**

**प्रारूप-4क**  
**कार्यालय उपनिबन्धक सिकन्दाबाद के अन्तर्गत आने वाले**  
**ग्रामों की औद्योगिक दरें –**

➤ उत्तर प्रदेश राज्य औद्योगिक विकास निगम के क्षेत्रान्तर्गत आने वाले  
ग्राम की औद्योगिक दरें ( प्रति वर्ग मी० रुपये में ) :-

U.P.S.I.D.C की औद्योगिक दरें-

- यू०पी०एस०आई०डी०सी० की औद्योगिक दरें (प्रति वर्गमीटर) = 7000.00

- उत्तर प्रदेश राज्य औद्योगिक विकास निगम के  
द्वारा विकसित क्षेत्रों की आवासीय दरें। =8000.00

➤ उत्तर प्रदेश राज्य औद्योगिक विकास निगम के क्षेत्र से बाहर राजस्व  
ग्रामों की औद्योगिक दरें ( प्रति वर्गमी० रुपये में )

अंधैल, ककोड देहात, ककोड अन्दर नगर पंचायत, चन्देरू, जोखानाद, झाझर,  
निजामपुर, नेकनामपुर उर्फ विशनपुर, वैरबादशाहपुर, मंहावरा, राजारामपुर,  
राजपुर खुर्द, सांवली, सिकन्दाबाद अन्दर नगर पालिका, सिकन्दाबाद देहात,  
शेरपुर, हृदयपुर

औद्योगिक दरें ( प्रति वर्ग मी० रुपये में ) :- 3200.00

➤ ऐसे क्षेत्र/राजस्व ग्राम जहां पर औद्योगिक सम्पत्ति के मूल्यांकन हेतु  
दर निर्धारित नहीं है। उन क्षेत्रों/राजस्व ग्रामों में औद्योगिक सम्पत्ति  
का मूल्यांकन निर्धारित अकृषक सम्पत्ति की दर का 50 प्रतिशत करके  
किया जायेगा।

  
(रजेश कुमार)  
उपनिबन्धक  
सिकन्दाबाद

  
(संजय कुमार)  
उपनिबन्धक  
सिकन्दाबाद

  
(रजेश कुमार)  
उपनिबन्धक  
सिकन्दाबाद

  
(रजेश कुमार)  
उपनिबन्धक  
सिकन्दाबाद

  
(रजेश कुमार)  
उपनिबन्धक  
सिकन्दाबाद

  
(रजेश कुमार)  
उपनिबन्धक  
सिकन्दाबाद



**ENCLOSURE V: IMPORTANT PROPERTY DOCUMENTS EXHIBIT**

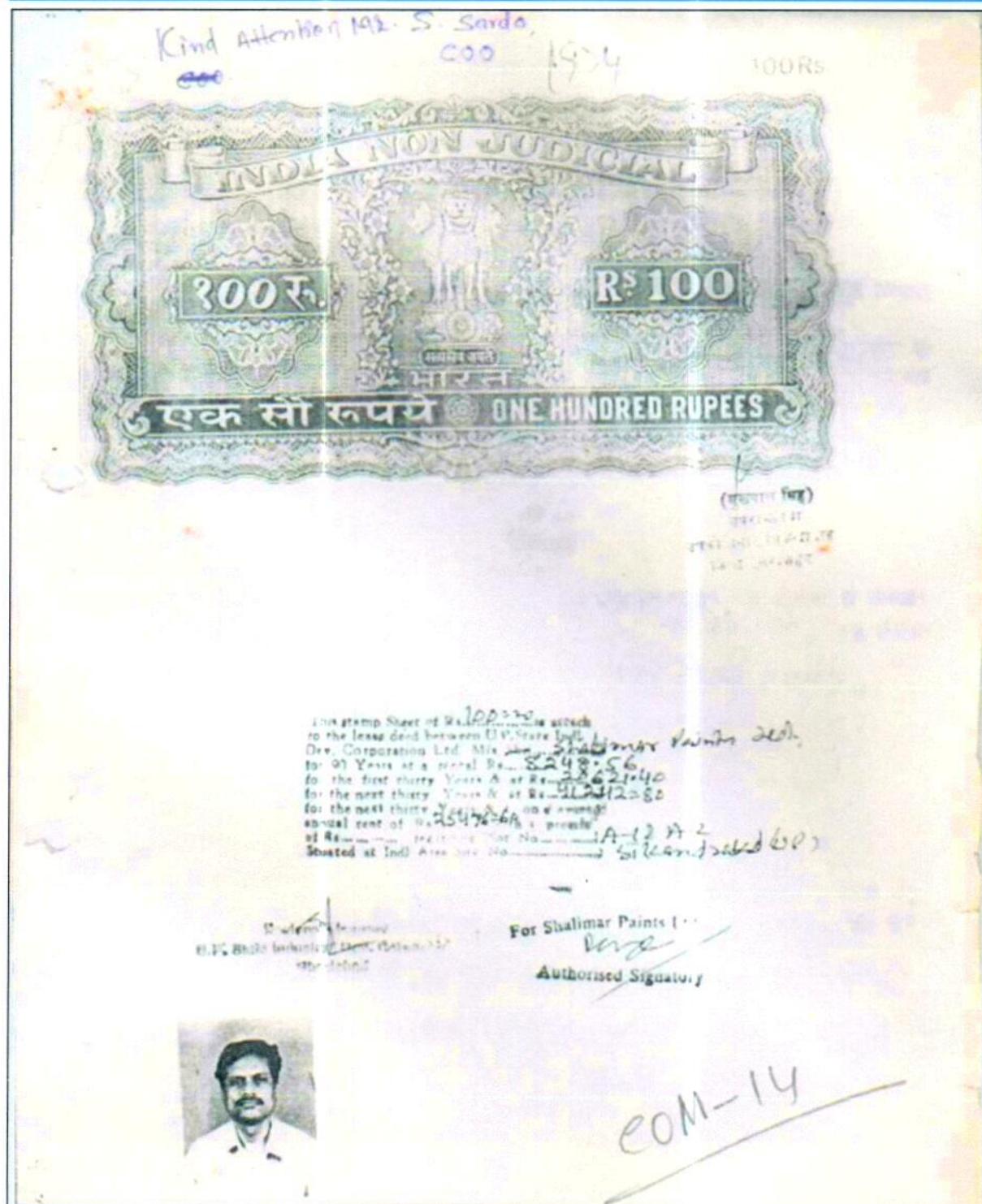



## VALUATION ASSESSMENT M/S. SHALIMAR PAINTS LIMITED

(2)

2. Shri..... aged ..... years  
s/o..... r/o.....

3. Shri..... aged ..... years  
s/o..... r/o.....

4. Shri..... aged ..... years  
s/o..... r/o.....

5. Shri..... aged ..... years  
s/o..... r/o.....

6. Shri..... aged ..... years  
s/o..... r/o.....

7. Shri..... aged ..... years  
s/o..... r/o.....

constituting the registered partnership firm of M/s.....  
through Sri..... aged ..... years  
s/o..... r/o.....  
duly constituted attorney under the deed dated.....

OR

M/s. Shalimar Paints Ltd.  
a company within the meaning of the companies Act, 1956 and having its registered office at  
13, Camac Street Kolkata - 700017

  
 For Shalimar Paints Ltd.  
 Authorized Signatory





## VALUATION ASSESSMENT

### M/S. SHALIMAR PAINTS LIMITED

(4)

demised premises) with their appurtenances unto the Lessee for the term of ninety years from 24.12.2003 day of 20.03.2004 except and always reserving to the Lessor and his successors or assigns :-

(a) A right to lay water mains, drains, sewers or electric wires under or over the demised premises, if deemed necessary by the Lessor or his successor or assigns in developing the area.

(b) Full rights and title to all mines and minerals in and under the demised premises or any part thereof.

(c) Yielding and paying therefor unto the Lessor on the day of 1st March each year in advance the yearly rent at the rate of Rs. 2,000/- per hectare per year during the first thirty years, Rs. 5,000/- per hectare per year during the next thirty years after the expiry of the first thirty years and Rs. 10,000/- per hectare per year during the next thirty years after the expiry of the first sixty years. The rent upto the 31.12.2004 day of March 2004 having been paid.

(d) That the lessee will pay unto the Lessor the said rent at the time on the date and in manner hereinbefore appointed for payment thereof clear of all deductions:

2. (a) (i) In case the Lessor is required to deposit/pay at any stage any additional amount to which it is required, called upon to bear, payor deposit in any court or to Collector in any case/proceedings under the Land Acquisition Act, in the process determination of compensation and either as a security or otherwise, the Lessee shall pay such proportionate additional premium/amount to the Lessor within 30 days of the demand as may be determined in this behalf by the Lessor.

Provided further that the aforesaid deposit shall be subject to final adjustment of land cost after final conclusion of the litigation/proceedings, in which the demand was raised and the lessee shall be entitled to claim refund of excess amount, if any, deposited by them.

2. (a) (ii) The provisional premium mentioned in clause 1 includes the average land cost component based on the cost of acquisition etc. under the Land Acquisition Act of the whole of the land of the industrial area of which the demised land, after layout for roads, parks and other public utility services forms part, but should the final cost of acquisition of the whole of the said land or any part thereof go up thereby increasing the land-cost component of the plots carved out after development as aforesaid, the Lessee shall upon receipt of intimation from the Lessor, which intimation shall not be delayed beyond a period of three years from the date of final cost of acquisition is determined, pay within sixty days of demand to the Lessor the additional premium being the difference in the land-cost component finally determined as aforesaid and the land-cost component of the provisional premium mentioned in clause 1 above.

2. (b) In case the Lessor is required to bear at any stage the additional cost of electrification and/or the additional cost of any other development or facilities and/or in case the Lessor is required to contribute towards any developments or provision of facilities which benefit the said industrial Area as a whole, the Lessee shall pay such proportionate additional premium to the Lessor as may be determined in this behalf by the Lessor.

For Shalimar Paints Limited  
  
 Authorized Signatory





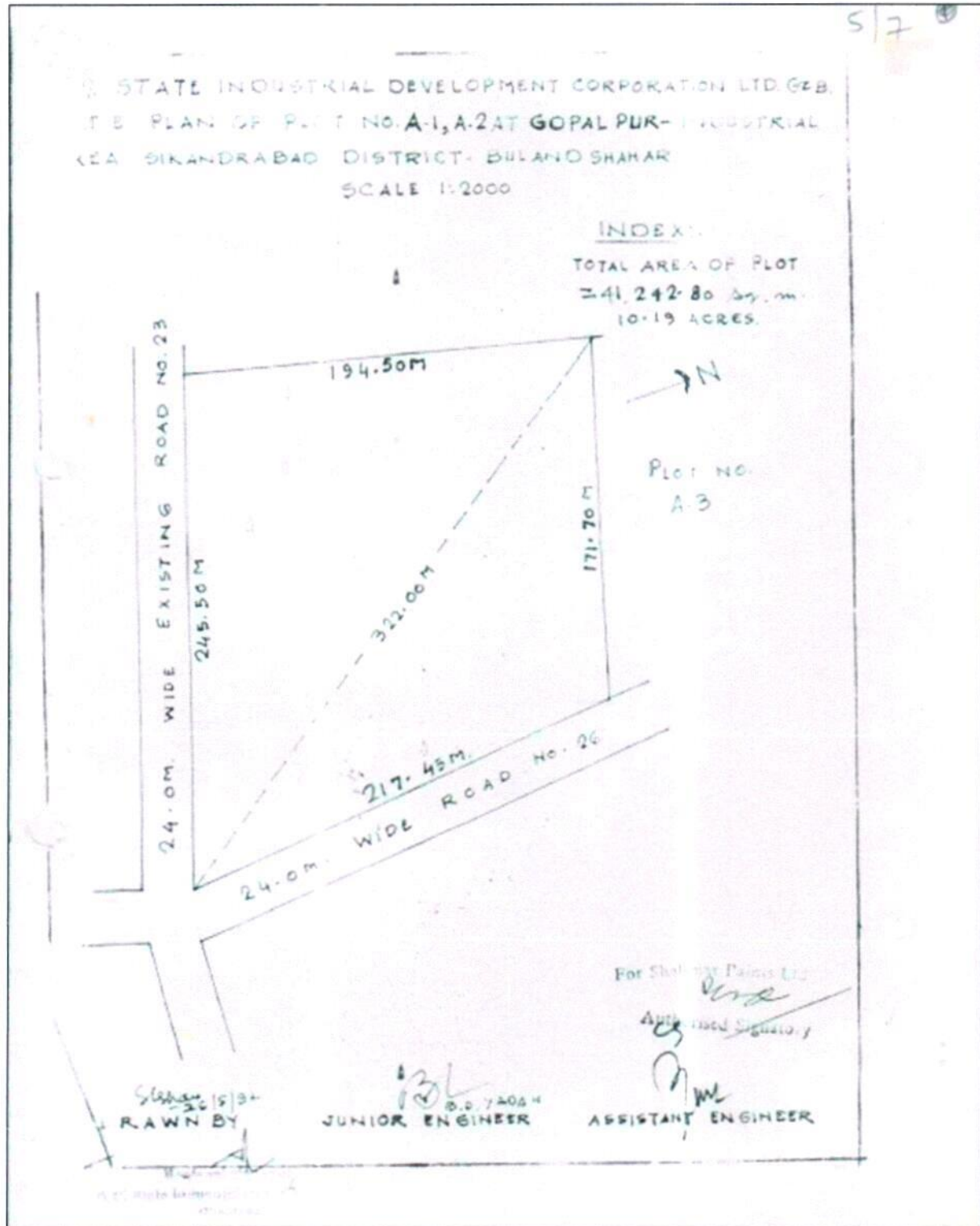



# VALUATION ASSESSMENT M/S. SHALIMAR PAINTS LIMITED





# VALUATION ASSESSMENT

## M/S. SHALIMAR PAINTS LIMITED

7114

4.4.03

**The Pradeshiya Industrial and Investment Corporation of U.P. Ltd.**  
 REGIONAL OFFICE:  
 B-35, SECTOR-14, NOIDA, DISTT. GAUTAM BUDDH NAGAR (U.P.)  
 PH. : 4512624, 4515654, FAX : 0170-4510039

Ref. No. 25 By Hand Dated : 4.4.03

M/s. Shalimar Paints Ltd.,  
 13, Canal Street,  
 Kolkata-77.

**SUB: HANDING OVER THE PHYSICAL POSSESSION OF FIXED ASSETS LAND, BUILDING, PLANT AND MACHINERY AND MFA OF M/S. AMERICAN PAINTS INDIA LTD. A1 & A2, UPSIDC INDL. AREA, SIKANDRABAD, DISTRICT BULANDSHAHAR.**

Dear Sir,

In reference to sale letter no. FUP/1/1377/10023 dated 27-3-2003 and consequent upon receipt of Sale consideration of Rs. 172-50 lakhs and execution of agreement to sale dated 31-3-2003, we hereby hand over the physical possession of fixed assets (Land, Building, Plant, Machinery and MFA) of M/s American Paints India Ltd located at A1 & A2, UPSIDC Industrial Area, Sikandrabad District Bulandshahr on 4-4-2003 to your authorized representative. Also hand enclosed the list of movable fixed assets which has already been verified by you. We handover the entire said assets as is where is basis.

Thanking you.

Yours faithfully,  
  
 (JASEEM HARKIN)  
 Sr. Regional Manager

1.   
 JASEEM HARKIN  
 Sr. Regional Manager

2.   
 (JASEEM HARKIN)  
 SRM, PICUP

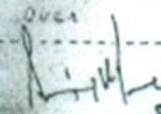
3.   
 (JASEEM HARKIN)  
 SRM, PICUP

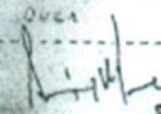
4.   
 (JASEEM HARKIN)  
 SRM, PICUP

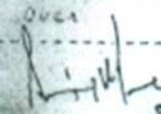
5.   
 (JASEEM HARKIN)  
 SRM, PICUP

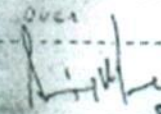
6.   
 (JASEEM HARKIN)  
 SRM, PICUP

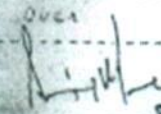
7.   
 (JASEEM HARKIN)  
 SRM, PICUP

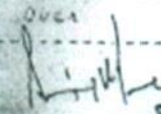
8.   
 (JASEEM HARKIN)  
 SRM, PICUP

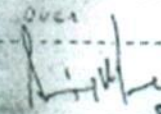
9.   
 (JASEEM HARKIN)  
 SRM, PICUP

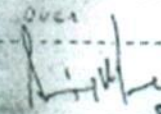
10.   
 (JASEEM HARKIN)  
 SRM, PICUP

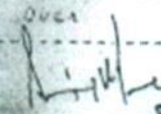
11.   
 (JASEEM HARKIN)  
 SRM, PICUP

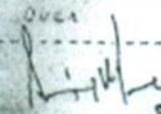
12.   
 (JASEEM HARKIN)  
 SRM, PICUP

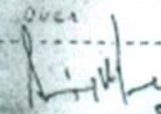
13.   
 (JASEEM HARKIN)  
 SRM, PICUP

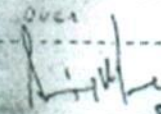
14.   
 (JASEEM HARKIN)  
 SRM, PICUP

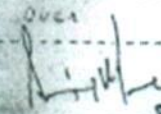
15.   
 (JASEEM HARKIN)  
 SRM, PICUP

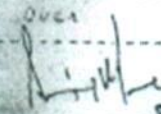
16.   
 (JASEEM HARKIN)  
 SRM, PICUP

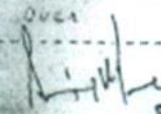
17.   
 (JASEEM HARKIN)  
 SRM, PICUP

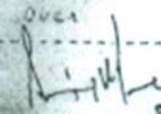
18.   
 (JASEEM HARKIN)  
 SRM, PICUP

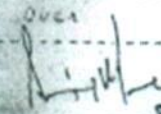
19.   
 (JASEEM HARKIN)  
 SRM, PICUP

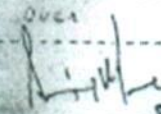
20.   
 (JASEEM HARKIN)  
 SRM, PICUP

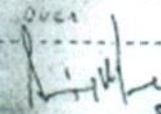
21.   
 (JASEEM HARKIN)  
 SRM, PICUP

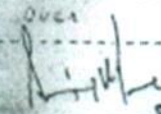
22.   
 (JASEEM HARKIN)  
 SRM, PICUP

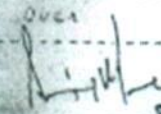
23.   
 (JASEEM HARKIN)  
 SRM, PICUP

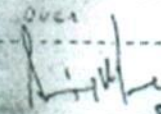
24.   
 (JASEEM HARKIN)  
 SRM, PICUP

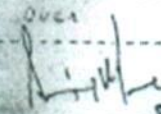
25.   
 (JASEEM HARKIN)  
 SRM, PICUP

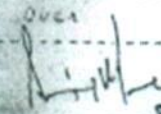
26.   
 (JASEEM HARKIN)  
 SRM, PICUP

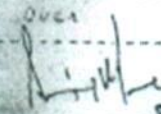
27.   
 (JASEEM HARKIN)  
 SRM, PICUP

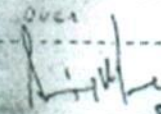
28.   
 (JASEEM HARKIN)  
 SRM, PICUP

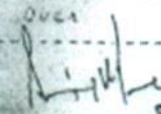
29.   
 (JASEEM HARKIN)  
 SRM, PICUP

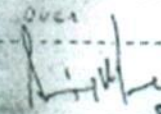
30.   
 (JASEEM HARKIN)  
 SRM, PICUP

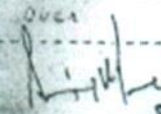
31.   
 (JASEEM HARKIN)  
 SRM, PICUP

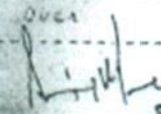
32.   
 (JASEEM HARKIN)  
 SRM, PICUP

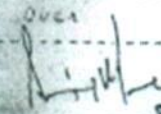
33.   
 (JASEEM HARKIN)  
 SRM, PICUP

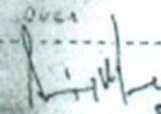
34.   
 (JASEEM HARKIN)  
 SRM, PICUP

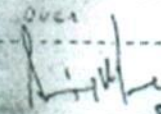
35.   
 (JASEEM HARKIN)  
 SRM, PICUP

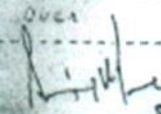
36.   
 (JASEEM HARKIN)  
 SRM, PICUP

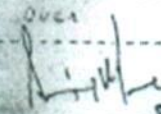
37.   
 (JASEEM HARKIN)  
 SRM, PICUP

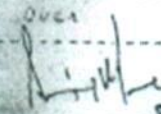
38.   
 (JASEEM HARKIN)  
 SRM, PICUP

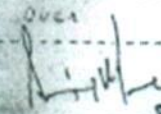
39.   
 (JASEEM HARKIN)  
 SRM, PICUP

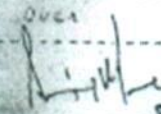
40.   
 (JASEEM HARKIN)  
 SRM, PICUP

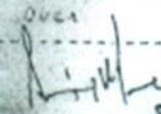
41.   
 (JASEEM HARKIN)  
 SRM, PICUP

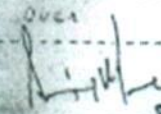
42.   
 (JASEEM HARKIN)  
 SRM, PICUP

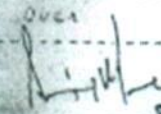
43.   
 (JASEEM HARKIN)  
 SRM, PICUP

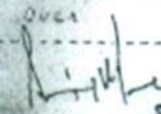
44.   
 (JASEEM HARKIN)  
 SRM, PICUP

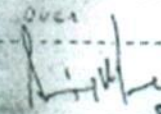
45.   
 (JASEEM HARKIN)  
 SRM, PICUP

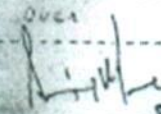
46.   
 (JASEEM HARKIN)  
 SRM, PICUP

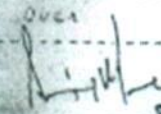
47.   
 (JASEEM HARKIN)  
 SRM, PICUP

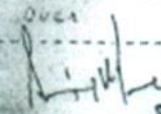
48.   
 (JASEEM HARKIN)  
 SRM, PICUP

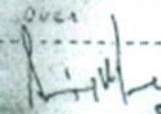
49.   
 (JASEEM HARKIN)  
 SRM, PICUP

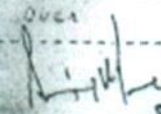
50.   
 (JASEEM HARKIN)  
 SRM, PICUP

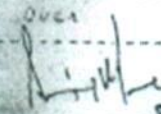
51.   
 (JASEEM HARKIN)  
 SRM, PICUP

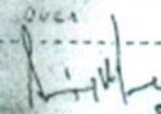
52.   
 (JASEEM HARKIN)  
 SRM, PICUP

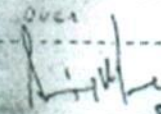
53.   
 (JASEEM HARKIN)  
 SRM, PICUP

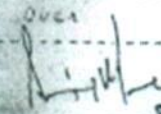
54.   
 (JASEEM HARKIN)  
 SRM, PICUP

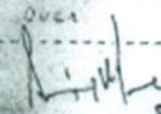
55.   
 (JASEEM HARKIN)  
 SRM, PICUP

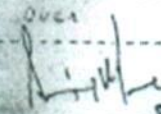
56.   
 (JASEEM HARKIN)  
 SRM, PICUP

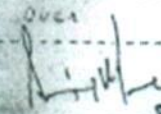
57.   
 (JASEEM HARKIN)  
 SRM, PICUP

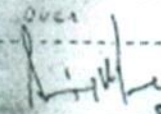
58.   
 (JASEEM HARKIN)  
 SRM, PICUP

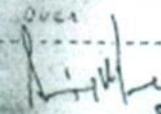
59.   
 (JASEEM HARKIN)  
 SRM, PICUP

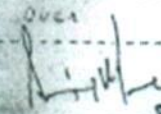
60.   
 (JASEEM HARKIN)  
 SRM, PICUP

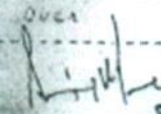
61.   
 (JASEEM HARKIN)  
 SRM, PICUP

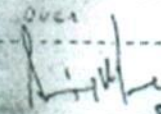
62.   
 (JASEEM HARKIN)  
 SRM, PICUP

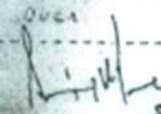
63.   
 (JASEEM HARKIN)  
 SRM, PICUP

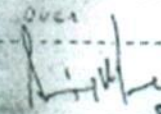
64.   
 (JASEEM HARKIN)  
 SRM, PICUP

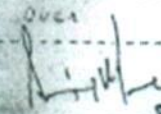
65.   
 (JASEEM HARKIN)  
 SRM, PICUP

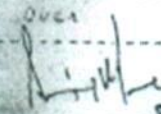
66.   
 (JASEEM HARKIN)  
 SRM, PICUP

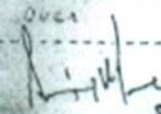
67.   
 (JASEEM HARKIN)  
 SRM, PICUP

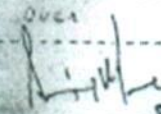
68.   
 (JASEEM HARKIN)  
 SRM, PICUP

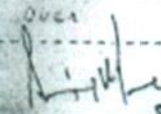
69.   
 (JASEEM HARKIN)  
 SRM, PICUP

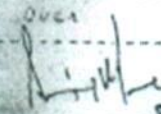
70.   
 (JASEEM HARKIN)  
 SRM, PICUP

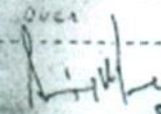
71.   
 (JASEEM HARKIN)  
 SRM, PICUP

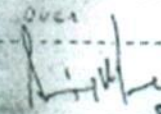
72.   
 (JASEEM HARKIN)  
 SRM, PICUP

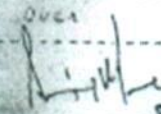
73.   
 (JASEEM HARKIN)  
 SRM, PICUP

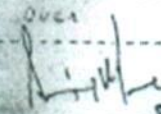
74.   
 (JASEEM HARKIN)  
 SRM, PICUP

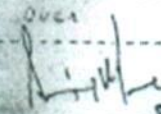
75.   
 (JASEEM HARKIN)  
 SRM, PICUP

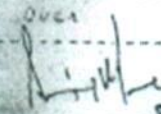
76.   
 (JASEEM HARKIN)  
 SRM, PICUP

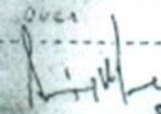
77.   
 (JASEEM HARKIN)  
 SRM, PICUP

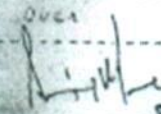
78.   
 (JASEEM HARKIN)  
 SRM, PICUP

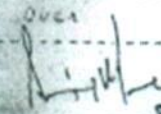
79.   
 (JASEEM HARKIN)  
 SRM, PICUP

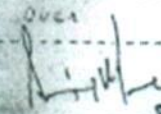
80.   
 (JASEEM HARKIN)  
 SRM, PICUP

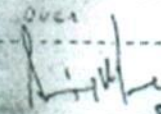
81.   
 (JASEEM HARKIN)  
 SRM, PICUP

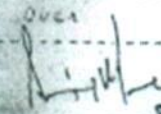
82.   
 (JASEEM HARKIN)  
 SRM, PICUP

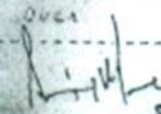
83.   
 (JASEEM HARKIN)  
 SRM, PICUP

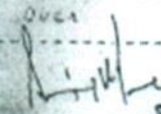
84.   
 (JASEEM HARKIN)  
 SRM, PICUP

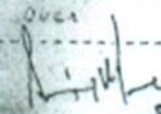
85.   
 (JASEEM HARKIN)  
 SRM, PICUP

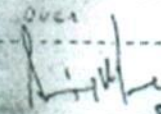
86.   
 (JASEEM HARKIN)  
 SRM, PICUP

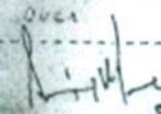
87.   
 (JASEEM HARKIN)  
 SRM, PICUP

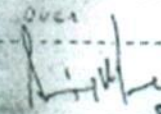
88.   
 (JASEEM HARKIN)  
 SRM, PICUP

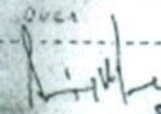
89.   
 (JASEEM HARKIN)  
 SRM, PICUP

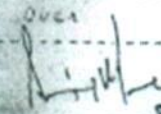
90.   
 (JASEEM HARKIN)  
 SRM, PICUP

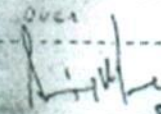
91.   
 (JASEEM HARKIN)  
 SRM, PICUP

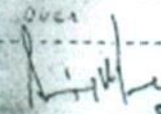
92.   
 (JASEEM HARKIN)  
 SRM, PICUP

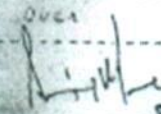
93.   
 (JASEEM HARKIN)  
 SRM, PICUP

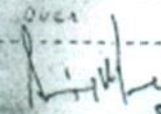
94.   
 (JASEEM HARKIN)  
 SRM, PICUP

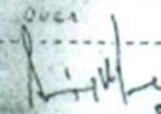
95.   
 (JASEEM HARKIN)  
 SRM, PICUP

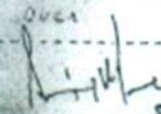
96.   
 (JASEEM HARKIN)  
 SRM, PICUP

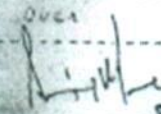
97.   
 (JASEEM HARKIN)  
 SRM, PICUP

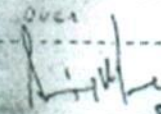
98.   
 (JASEEM HARKIN)  
 SRM, PICUP

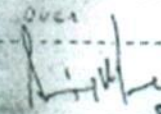
99.   
 (JASEEM HARKIN)  
 SRM, PICUP

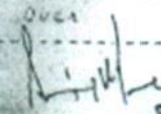
100.   
 (JASEEM HARKIN)  
 SRM, PICUP

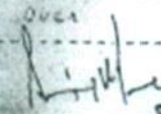
101.   
 (JASEEM HARKIN)  
 SRM, PICUP

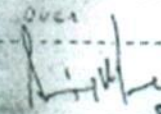
102.   
 (JASEEM HARKIN)  
 SRM, PICUP

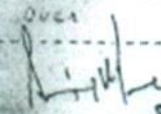
103.   
 (JASEEM HARKIN)  
 SRM, PICUP

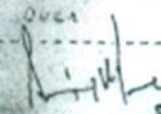
104.   
 (JASEEM HARKIN)  
 SRM, PICUP

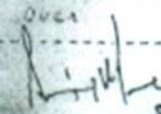
105.   
 (JASEEM HARKIN)  
 SRM, PICUP

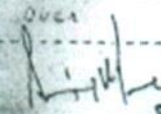
106.   
 (JASEEM HARKIN)  
 SRM, PICUP

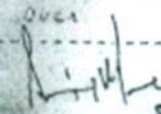
107.   
 (JASEEM HARKIN)  
 SRM, PICUP

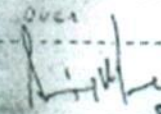
108.   
 (JASEEM HARKIN)  
 SRM, PICUP

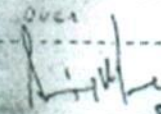
109.   
 (JASEEM HARKIN)  
 SRM, PICUP

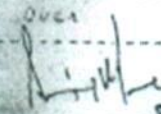
110.   
 (JASEEM HARKIN)  
 SRM, PICUP

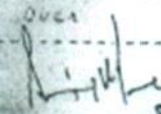
111.   
 (JASEEM HARKIN)  
 SRM, PICUP

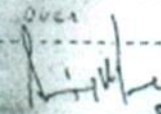
112.   
 (JASEEM HARKIN)  
 SRM, PICUP

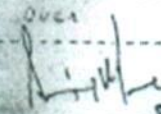
113.   
 (JASEEM HARKIN)  
 SRM, PICUP

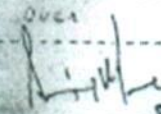
114.   
 (JASEEM HARKIN)  
 SRM, PICUP

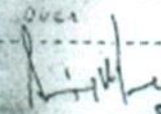
115.   
 (JASEEM HARKIN)  
 SRM, PICUP

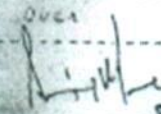
116.   
 (JASEEM HARKIN)  
 SRM, PICUP

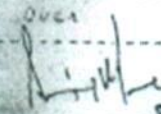
117.   
 (JASEEM HARKIN)  
 SRM, PICUP

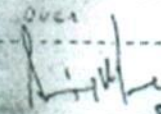
118.   
 (JASEEM HARKIN)  
 SRM, PICUP

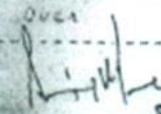
119.   
 (JASEEM HARKIN)  
 SRM, PICUP

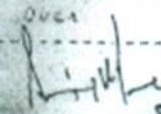
120.   
 (JASEEM HARKIN)  
 SRM, PICUP

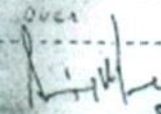
121.   
 (JASEEM HARKIN)  
 SRM, PICUP

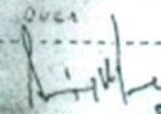
122.   
 (JASEEM HARKIN)  
 SRM, PICUP

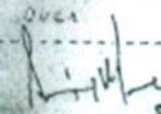
123.   
 (JASEEM HARKIN)  
 SRM, PICUP

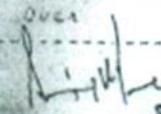
124.   
 (JASEEM HARKIN)  
 SRM, PICUP

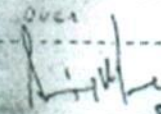
125.   
 (JASEEM HARKIN)  
 SRM, PICUP

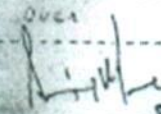
126.   
 (JASEEM HARKIN)  
 SRM, PICUP

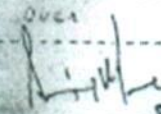
127.   
 (JASEEM HARKIN)  
 SRM, PICUP

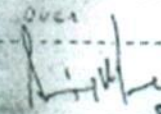
128.   
 (JASEEM HARKIN)  
 SRM, PICUP

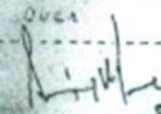
129.   
 (JASEEM HARKIN)  
 SRM, PICUP

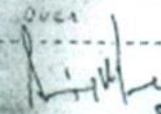
130.   
 (JASEEM HARKIN)  
 SRM, PICUP

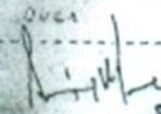
131.   
 (JASEEM HARKIN)  
 SRM, PICUP

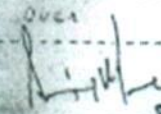
132.   
 (JASEEM HARKIN)  
 SRM, PICUP

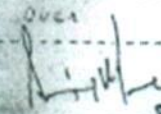
133.   
 (JASEEM HARKIN)  
 SRM, PICUP

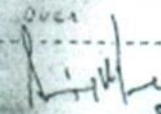
134.   
 (JASEEM HARKIN)  
 SRM, PICUP

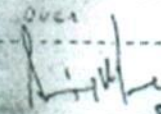
135.   
 (JASEEM HARKIN)  
 SRM, PICUP

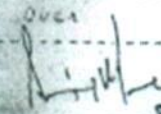
136.   
 (JASEEM HARKIN)  
 SRM, PICUP

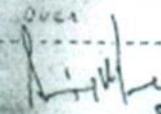
137.   
 (JASEEM HARKIN)  
 SRM, PICUP

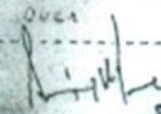
138.   
 (JASEEM HARKIN)  
 SRM, PICUP

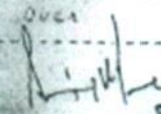
139.   
 (JASEEM HARKIN)  
 SRM, PICUP

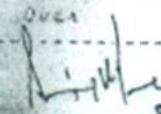
140.   
 (JASEEM HARKIN)  
 SRM, PICUP

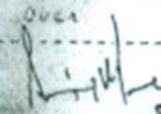
141.   
 (JASEEM HARKIN)  
 SRM, PICUP

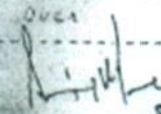
142.   
 (JASEEM HARKIN)  
 SRM, PICUP

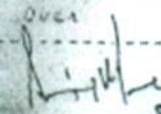
143.   
 (JASEEM HARKIN)  
 SRM, PICUP

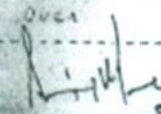
144.   
 (JASEEM HARKIN)  
 SRM, PICUP

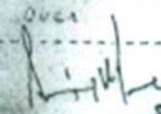
145.   
 (JASEEM HARKIN)  
 SRM, PICUP

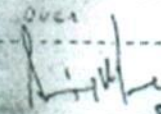
146.   
 (JASEEM HARKIN)  
 SRM, PICUP

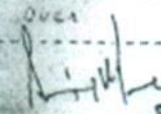
147.   
 (JASEEM HARKIN)  
 SRM, PICUP

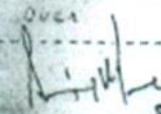
148.   
 (JASEEM HARKIN)  
 SRM, PICUP

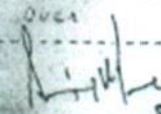
149.   
 (JASEEM HARKIN)  
 SRM, PICUP

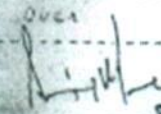
150.   
 (JASEEM HARKIN)  
 SRM, PICUP

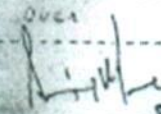
151.   
 (JASEEM HARKIN)  
 SRM, PICUP

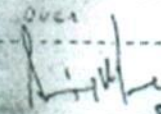
152.   
 (JASEEM HARKIN)  
 SRM, PICUP

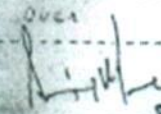
153.   
 (JASEEM HARKIN)  
 SRM, PICUP

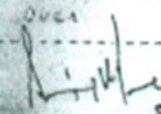
154.   
 (JASEEM HARKIN)  
 SRM, PICUP

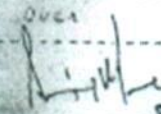
155.   
 (JASEEM HARKIN)  
 SRM, PICUP

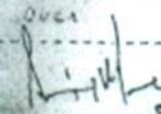
156.   
 (JASEEM HARKIN)  
 SRM, PICUP

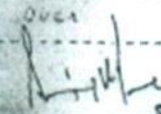
157.   
 (JASEEM HARKIN)  
 SRM, PICUP

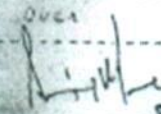
158.   
 (JASEEM HARKIN)  
 SRM, PICUP

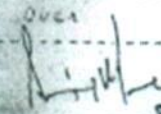
159.   
 (JASEEM HARKIN)  
 SRM, PICUP

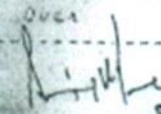
160.   
 (JASEEM HARKIN)  
 SRM, PICUP

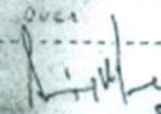
161.   
 (JASEEM HARKIN)  
 SRM, PICUP

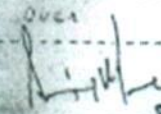
162.   
 (JASEEM HARKIN)  
 SRM, PICUP

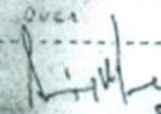
163.   
 (JASEEM HARKIN)  
 SRM, PICUP

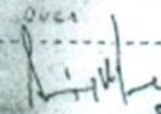
164.   
 (JASEEM HARKIN)  
 SRM, PICUP

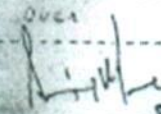
165.   
 (JASEEM HARKIN)  
 SRM, PICUP

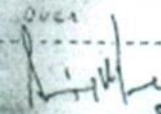
166.   
 (JASEEM HARKIN)  
 SRM, PICUP

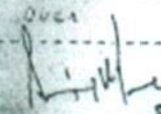
167.   
 (JASEEM HARKIN)  
 SRM, PICUP

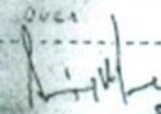
168.   
 (JASEEM HARKIN)  
 SRM, PICUP

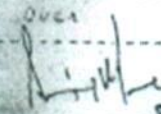
169.   
 (JASEEM HARKIN)  
 SRM, PICUP

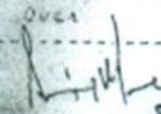
170.   
 (JASEEM HARKIN)  
 SRM, PICUP

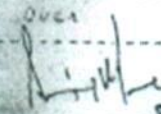
171.   
 (JASEEM HARKIN)  
 SRM, PICUP

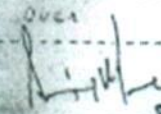
172.   
 (JASEEM HARKIN)  
 SRM, PICUP

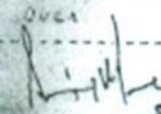
173.   
 (JASEEM HARKIN)  
 SRM, PICUP

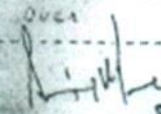
174.   
 (JASEEM HARKIN)  
 SRM, PICUP

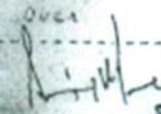
175.   
 (JASEEM HARKIN)  
 SRM, PICUP

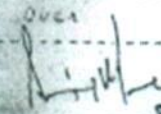
176.   
 (JASEEM HARKIN)  
 SRM, PICUP

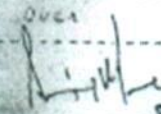
177.   
 (JASEEM HARKIN)  
 SRM, PICUP

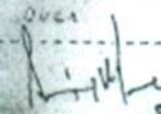
178.   
 (JASEEM HARKIN)  
 SRM, PICUP

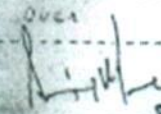
179.   
 (JASEEM HARKIN)  
 SRM, PICUP

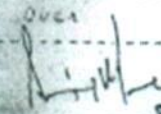
180.   
 (JASEEM HARKIN)  
 SRM, PICUP

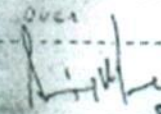
181.   
 (JASEEM HARKIN)  
 SRM, PICUP

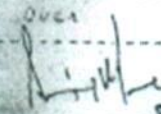
182.   
 (JASEEM HARKIN)  
 SRM, PICUP

183.



# VALUATION ASSESSMENT

## M/S. SHALIMAR PAINTS LIMITED

07/08/2021 uplabouracts.in/reports/CertificateLicense/frm\_CLARegCertificate.aspx?Param2=UPCLA11000081&AppKey=1769607&MemKey=3

Form II  
[See Rule 18(1)]

Certificate No:- **UPCLA11000081** Certificate of Registration Date:- **07/08/2021**

  
 Labour Department, Uttar Pradesh  
 Officer of the Labour Commissioner

A Certificate of Registration containing the following particulars is hereby granted under sub-section(2) of Section 7 of the Contract Labour Regulation and Abolition Act, 1970, and the rules made thereunder, to **SHALIMAR PAINTS LIMITED**, at **A1 A2 UPSIDC INDUSTRIAL AREA, GOPALPUR, BULAND SHAHAR, 203205**

1. Nature of work carried on in the Establishment **-PACKING/LOADING/UNLOADING- SECURITY**

2. Details of Contractors

S.No.	Name	Address	Nature of Work	Maximum number of Contract Labour to be employed on any day through each contractor	Form V No.
1	DHIRENDER KUMAR	185 VILL. JOKHASAD SAKANWARA, DISTT BULANDSHAHAR	PACKING/LOADING/UNLOADING	100	CTV11000154
2	WINGS SECURITY & ALLIED SERVICES PVT. LTD.	9, NAVYUG MARKET, GHAZIABAD	SECURITY SERVICES	10	

3. Other particulars relevant to the employment of Contract Labour

Issued on the behalf of office of the labour commissioner

**Note :**

1. This is a computer generated certificate/ license, hence, no signature is required
2. This certificate/ license may be verified from the website of the Labour Department, Govt. of UP - [www.uplabouracts.in](http://www.uplabouracts.in)
3. This certificate/ license is issued solely on the basis of the information submitted by the applicant. The Labour Department does not undertake responsibility for the correctness of the information contained herein.





# VALUATION ASSESSMENT

## M/S. SHALIMAR PAINTS LIMITED

प्रकार XV  
(प्रथम अनुसूची का अनुच्छेद 6 देखिए)  
FORM XV  
(see Article 6 of the First Schedule)

अधिकारपत्री में पेट्रोलियम के आयात और भंडारण के लिए अनुमति  
LICENCE TO IMPORT AND STORE PETROLEUM IN AN INSTALLATION

अनुमति नं. (Licence No.): PIHQ/UP/154579(P27058) फीस रुपये (Fee Rs.) 14100/- per year

M/s. Shalimar Paints Ltd., Plot No. A1 & 2, U.P.S.I.D.C. Indl. Area, Sikandrabad, upside ind area, Sikandrabad, Taluka: Sikandrabad, District: BULANDSHAHAH, State: Uttar Pradesh, PIN: 203205 को केवल इससे पता मिलेगा कि वह पेट्रोलियम 144.00 KL आयात करने के लिए और उसका जीरो वर्णित और अनुमति नक्शा संख्या PIHQ/UP/154579(P27058) तारीख 10/11/2020 जो कि इससे उपबंध है, में दिखाए गए स्थान पर भण्डारण के लिए पेट्रोलियम अधिनियम 1934 के उपबंधों का उसके अधीन बनाए गए नियमों तथा इस अनुमति की अधिकार शर्तों के अधीन रहने हुए यह अनुमति अनुरोध की जाती है।

Licence is hereby granted to M/s. Shalimar Paints Ltd., Plot No. A1 & 2, U.P.S.I.D.C. Indl. Area, Sikandrabad, upside ind area, Sikandrabad, Taluka: Sikandrabad, District: BULANDSHAHAH, State: Uttar Pradesh, PIN: 203205 valid only for the importation and storage of 144.00 KL Petroleum of the class and quantities as herein specified and storage thereof in the place described below and shown on the approved plan No PIHQ/UP/154579(P27058) dated 10/11/2020 attached hereto subject to the provisions of the Petroleum Act, 1934 and the rule made thereunder and to the further conditions of this Licence.

यह अनुमति 31st day of December 2023 तक प्रदत्त रहेगी।  
The Licence shall remain in force till the 31st day of December 2023

पेट्रोलियम का विवरण /Description of Petroleum	अनुमत मात्रा (क्विलीटरों में) /Quantity licensed in KL
वर्ग A पेट्रोलियम /Petroleum Class A in bulk	12.00 KL
वर्ग A पेट्रोलियम से भिन्न /Petroleum Class A, otherwise than in bulk	NIL
वर्ग B पेट्रोलियम /Petroleum Class B in bulk	132.00 KL
वर्ग B पेट्रोलियम से भिन्न /Petroleum Class B, otherwise than in bulk	NIL
वर्ग C पेट्रोलियम /Petroleum Class C in bulk	NIL
वर्ग C पेट्रोलियम से भिन्न /Petroleum Class C, otherwise than in bulk	NIL
कुल क्षमता /Total Capacity	144.00 KL

May 15, 2004

For Chief Controller of Explosives  
HQ, Nagpur

अनुमत परिसरों का विवरण और अवस्थान  
DESCRIPTION AND LOCATION OF THE LICENSED PREMISES

अनुमत परिसर जिसकी विवरण सीमाएं अन्य विवरणों सहित अनुमति नक्शों में दिखाई गई हैं Plot No: Plot No. A1 & 2, U.P.S.I.D.C. Indl. Area, NA, Sikandrabad, District: BULANDSHAHAH, State: Uttar Pradesh, PIN: 999999 स्थान पर अवस्थित है तथा इसमें निम्नलिखित One aboveground Petroleum Class A and Seven aboveground Petroleum Class B storage tanks together with connected facilities, सम्मिलित हैं।

The licensed premises, the layout, boundaries and other particulars of which are shown in the attached approved plan are situated at Plot No: Plot No. A1 & 2, U.P.S.I.D.C. Indl. Area, NA, Sikandrabad, District: BULANDSHAHAH, State: Uttar Pradesh, PIN: 999999 and consists of One aboveground Petroleum Class A and Seven aboveground Petroleum Class B storage tanks together with connected facilities, together with connected facilities.

**Note:-This is system generated document does not require signature.**

http://10.0.50.28/peso/licence/CustomizeLetterPrint.aspx 11/10/2020







## Labour Department, Uttar Pradesh

LICENCE UNDER  
SECTION 6 OF  
THE FACTORIES ACT, 1948  
FORM No. 3  
[RULE 7, (1)]

(Registration and Licence to Work a Factory)

Registration No:- **UPFA11000095**  
Old Registration No:- **BUL-599**  
Date Of Issue **25/10/2019**

Licence is hereby granted to **ASHOK KUMAR GUPTA** valid only for the premises described below for use as a factory employing not more than **150** persons on any one day during the year and using motive power not exceeding **1000 H.P.** subject to the provisions of the Factory Act, 1948, and the rules made thereunder.

This licence shall remain in force till **31/12/2024** unless further renewed.

### Description of the Licenced Premises

The licenced Premises shown on plan no. **909 DDF/REKHA** dated. **25/07/2007** are situated in **SHALIMAR PAINTS LTD, A-1 & 2 UPSIDC INDUSTRIAL AREA SIKANDRABAD, District :- Bulandshahar** and consist of the buildings shown on approved site plan.

### Amendment Details

Sr.No.	Details
1	Changes in Manager/Owner - Occupier Changed from <b>SURENDRA KUMAR</b> to <b>ASHOK KUMAR GUPTA</b> Effective From 28/08/2019 With Fee = 5.00.

### Validity

[http://uplabouracts.in/report/CertificateLicense/frm\\_FAREgCertificate.aspx](http://uplabouracts.in/report/CertificateLicense/frm_FAREgCertificate.aspx) Param2=... 25-10-2019





## VALUATION ASSESSMENT

### M/S. SHALIMAR PAINTS LIMITED

Registered

**UTTAR PRADESH POLLUTION CONTROL BOARD**  
T.C. 12 V, VIBHUTI KHAND, GOMTI NAGAR, LUCKNOW

Ref: HU0699 C-4/Haz-125/B.Shabar /2017 Dated: 14-10-17

- Number of authorisation and date of issue :
- Reference of application (No. and date) :
- Mr. Surender kumar of M/s Shalimar Paints, A-1,A-2, UPSIDC Indl. Area, Sikandrabad, Bulandshahar, U.P. is hereby granted an authorisation based on the enclosed signed inspection report for generation, storage & disposal of hazardous wastes as per following details.

Details of Authorisation

Sl. No.	Category of Hazardous waste as per Schedule I,II and III of these rules	Authorised mode of disposal or Recycle or utilization or co-processing, etc.	Quantity / Annum
1.	Schedule - I Cat-21 I, E.T.P.(paint) Sludge	T.S.D.F.	63650Kg/Ann.
2.	Schedule - Cat-21 I, Process waste, Residues & Sludge	T.S.D.F.	1675Kg/Ann.
3.	Schedule - I Cat-13 I, Discarded containers/barrels/liners contaminated with hazardous waste/ chemicals	T.S.D.F.	545Kg/Ann.

- The authorisation shall be valid for a period of **Five Year** from the date of issue, if not suspended or cancelled earlier.
- The authorisation is subject to the following general and specific conditions.

**C. General conditions of authorisation:**

- The authorisation shall comply with the provisions of Environment (Protection) Act 1986 and rules made thereunder.
- The authorisation or its renewal shall be produced for inspection at the request of an officer of the U.P. Pollution Control Board.
- The person authorised shall not rent lend, sell, transfer or otherwise transport the hazardous wastes without obtaining prior permission of the U.P. Pollution Control Board.
- Any unauthorised change in personnel, equipment or working conditions as mentioned in the application by the person authorised shall constitute a breach of this authorisation.
- The person authorised shall implement Emergency Response Procedure (ERP) for which this authorisation is being granted considering all site specific possible scenarios such as spillages, leakages, fire etc. and their possible impacts and also carry out mock drill in this regard at regular interval of time;
- The person authorised shall comply with the provisions outlined in the Central Pollution Control Board guidelines on "Implementing Liabilities for Environmental Damages due to Handling and Disposal of Hazardous Waste and Penalty"
- It is the duty of the authorised person to take prior permission of the U.P. Pollution Control Board to close down the facility.
- An application for the renewal of an authorisation shall be made in form 1, before its expiry as laid down in rule. It is further brought to your notice that as per the order dated 14-11-2003 passed by the Hon'ble Supreme Court in W.P. (c) No. 657 of 1995, no industry covered under Hazardous and other Wastes (Management and Transboundary Movement) Rules, 2016 shall be allowed to operate without valid authorisation. It is also provided in the same orders that industries which are not complying with the conditions of authorisation shall not be allowed to operate. Hence in case you fail to apply for authorisation, before its expiry or fail to comply with conditions of the earlier authorisation issued to you, closure order shall be issued against your industry without any further notice.
- Annual return shall be filled by June 30<sup>th</sup> for the period ensuring 31<sup>st</sup> March of the Year.
- The wastes must be safely collected in leak proof containers and shall be duly marked in a manner suitable for handling, storage and transport and the packaging shall be easily visible and be able to withstand physical conditions and climatic factors. All hazardous waste containers / bags shall be provided with a general label. The storage area should be at an isolated spot in the premises and must be fenced, covered and duly marked.

C:\Users\user\Desktop\pncr order new.docx





17/01/2022, 09:44

## प्रारूप-झ (संलग्नक-9) अग्नि एवं जीवन सुरक्षाप्रमाण पत्र का नवीनीकरण

पूजाईकी संख्या: UPFS/2022/42294/BLR/BULANDSHAHR/658/JD

दिनांक: 03-01-2022

प्रमाणित किया जाता है कि मेसर्स **SHALIMAR PAINTS LIMITED** (भवन/प्रतिष्ठान का नाम) पता **Plot No.- A1 and A2, Industrial Area, Sikandrabad तहसील - Sikandrabad** जिसमें

ब्लॉक/टावर	तलों की संख्या	बेसमेंट की संख्या	ऊँचाई
A	2	0	10.45 mt.
B	1	0	06.45 mt.
C	1	0	03.45 mt.
D	1	0	07.45 mt.
E	1	0	07.60 mt.
F	1	0	07.60 mt.
G	1	0	07.50 mt.
H	1	0	07.02 mt.
I	1	0	07.75 mt.
J	1	0	05.95 mt.
K	1	0	03.45 mt.
L	1	0	03.45 mt.
N	1	0	08.80 mt.
O	1	0	03.45 mt.
P	1	0	03.45 mt.
Q	1	0	03.45 mt.

तथा प्लॉट एरिया **41242.80 sq.mt** है। भवन का अधिभोग **SHALIMAR PAINTS LIMITED** (भवन स्वामी/ अधिभोगी अथवा कंपनी का नाम) द्वारा किया जा रहा है। इनके द्वारा भवन में अग्नि निवारण एवं अग्नि सुरक्षा व्यवस्थाएँ एन0बी0सी0 एवं तत्संबंधी भारतीय मानक ब्यूरो के आई0एस0 के अनुसार भवन में स्थापित व्यवस्थाओं का अनुरक्षण किया जा रहा है। जिसका निरीक्षण मुख्य अग्निशमन अधिकारी द्वारा दिनांक **12-01-2022** को भवन स्वामी के प्रतिनिधि श्री **NALAK BHATTACHARYA** के साथ किया गया तथा भवन में अधिष्ठापित अग्नि एवं जीवन सुरक्षा व्यवस्थाओं को मानकों के अनुसार सहायक में पाया गया। अतः प्रकृत भवन को अग्नि एवं जीवन सुरक्षाप्रमाण पत्र का नवीनीकरण (Renewal of Fire & Life Safety Certificate) (एन0बी0सी0 की अधिभोग श्रेणी) **Industrial** के अन्तर्गत वैधता तिथि **15-01-2022** से **14-01-2025** तक **3** वर्षों के लिये इस शर्त के साथ दिया जा रहा है कि भवन में सभी मानकों का अनुपालन किया जायेगा तथा भवन के इस प्रमाण पत्र का नवीनीकरण निर्धारित समयावधि के अन्तर्गत पुनः कराया जायेगा तथा नवीनीकरण से पूर्व भवन में स्थापित अग्निशमन व्यवस्थाओं को क्रियाशील रखने की जिम्मेदारी आवक होगी।

**Note :** In view of recommendation of CFO & DD , the renewal is being approved.

"यह प्रमाण-पत्र आपके द्वारा प्रस्तुत अधिलेखों, दस्तावेजों के आधार पर जारी किया जा रहा है। इनके अन्तर्गत पाए जाने पर निर्धारित प्रमाण-पत्र मान्य नहीं होगा। यह प्रमाण-पत्र भूगर्भ / भवन के अग्निशमन / अधिभोग को प्रमाणित नहीं करता है।"

हस्ताक्षर (निर्गमन अधिकारी)



निर्गत किये जाने का दिनांक : 15-01-2022  
स्थान : LUCKNOW

Digitally Signed By  
(JITENDRA KUMAR SINGH)

(F22156807E8211F60D727F898CD807285B2C7735)

15-01-2022





क्षेत्रीय कार्यालय,  
उ० प्र० प्रदूषण नियन्त्रण बोर्ड,  
एफ-5, यमुनापुरम, बुलन्दशहर-203001  
Regional Office  
U.P. POLLUTION CONTROL BOARD  
F-5, Yamunapuram, Bulandshahr-203001

सन्दर्भ संख्या- 45 / बीएस-17 / जल सहमति / 2018 दिनांक 13.01.18

सेवा में,  
मैसर्स शालीमार पेन्ट्स प्रा० लि०,  
प्लॉट नं०-ए-1, ए-2, यू०पी०एस०आई०डी०सी०, औ० क्षेत्र,  
सिकन्दराबाद, जनपद बुलन्दशहर।

विषय-जल (प्रदूषण निवारण तथा नियंत्रण) अधिनियम, 1974 की धारा-25/26 यथासंशोधित अधिनियम  
1978 के अन्तर्गत घरेलू/प्रक्रिया जनित उत्प्रवाह के निस्तारण हेतु सहमति।

महोदय

उपरोक्त विषय के सन्दर्भ में कृपया अपने पत्र दिनांक 18.11.2017 का अवलोकन करें। आपके आवेदन पत्र का परीक्षण किया गया और आपको सशर्त सहमति आदेश संख्या 2458 सहमति (जल) आदेश/  
2018 दिनांक 13.01.18 को संलग्न किया जा रहा है। आपका ध्यान क्रमांक संख्या 1 से 15 तक जो नीचे वर्णित है, आकर्षित किया है-

1. सहमति में दिये गये शर्तों एवं नीचे दिये गये विभिन्न बिन्दुओं का सख्ती से अनुपालन सुनिश्चित करें एवं इस कार्यालय को अनुपालन आख्या एक माह के अन्दर प्रेषित करना सुनिश्चित करें।
2. यह सहमति आदेश केवल मिक्सिंग एवं ब्लेन्डिंग प्रक्रिया द्वारा पेन्ट्स एण्ड वार्निश आदि विस्तारीकरण के उपरान्त लगभग-40,000 किली०/वर्ष के उत्पादन हेतु मान्य है।
3. जल सप्लाई के स्रोत के विभिन्न बिन्दुओं पर जल मापक मीटर अवश्य लगवायें। मीटर की रीडिंग हर महीने समय से अवश्य भेजें।
4. आपके उद्योग की ऑडिट की हुई नवीनतम बैलेन्स शीट के प्रतिलिपि या चार्टर्ड एकाउन्टेन्ट द्वारा पूर्ण विनियोजन (अचल सम्पत्ति+वर्तमान देनदारियों) का सत्यापन प्रमाण पत्र वैधता अवधि के प्रत्येक वर्ष प्रेषित करने के निर्देश दिये जाते हैं जिससे कि आपके द्वारा देय सहमति शुल्क की जाँच की जा सके।
5. घरेलू उत्प्रवाह को शुद्धिकृत किये जाने हेतु सेप्टिक टैंक/सोकपिट या अन्य शुद्धिकरण संयंत्र की व्यवस्था इस प्रकार किया जाये की उससे जनित उत्प्रवाह की मात्रा मानकों के अनुरूप रहे।
6. कृपया ठोस अपशिष्ट पदार्थों को इस प्रकार से निस्तारित करना सुनिश्चित करें, जिससे कि नदी, सरिता, भूमिगत जल या अन्य किसी स्रोत का जल प्रदूषित न हो।
7. उद्योग परिसर में उचित मात्रा में वृक्षारोपण करें, जिससे वातावरण में सुधार हो तथा प्रगति आख्या हर तीसरे महीने भेजना सुनिश्चित करें।
8. आपको उपर अधिनियम, 1977 में वांछित नियमों का पूर्णतया पालन करने और बोर्ड को इस सम्बन्ध में प्रगति भेजने की सलाह दी जाती है।

.....2/-





### ENCLOSURE VI: ANNEXURE: DECLARATION-CUM-UNDERTAKING

- a Persons worked on this report are citizen of India.
- b No employee or member of R.K Associates has any direct/ indirect interest in the property or become so interested at any time during a period of three years prior to our appointment as valuer or three years after the valuation of assets was conducted by us.
- c The information furnished in our valuation report dated 28/8/2023 is true and correct to the best of our knowledge and belief and we have made an impartial and true valuation of the property.
- d Our authorized Engineer/ surveyors Manas, Amit & Yash have personally inspected the property on 17/8/2023 the work is not subcontracted to any other valuation firm and is carried out by us.
- e We have not been depanelled/ delisted by any other bank and in case any such depanelment by other banks during my empanelment with you, we will inform you within 3 days of such depanelment.
- f We have not been removed/ dismissed from service/employment earlier.
- g We have not been convicted of any offence and sentenced to a term of imprisonment.
- h Company is not found guilty of misconduct in professional capacity.
- i Persons worked on this report are not declared to be unsound mind.
- j Company is not undischarged bankrupt or has not applied to be adjudicated as a bankrupt.
- k Company is not an undischarged insolvent.
- l No penalty is levied under section 271J of Income-tax Act, 1961 (43 of 1961) and time limit for filing appeal before Commissioner of Income tax (Appeals) or Income-tax Appellate Tribunal, as the case may be has expired, or such penalty has been confirmed by Income-tax Appellate Tribunal, and five years have not elapsed after levy of such penalty.
- m Company is not been convicted of an offence connected with any proceeding under the Income Tax Act 1961, Wealth Tax Act 1957 or Gift Tax Act 1958 and
- n Our PAN Card number/ GST number as applicable is **AAHCR0845G/ 09AAHCR0845G1ZP**.
- o We undertake to keep you informed of any events or happenings which would make us ineligible for empanelment as a valuer.
- p We have not concealed or suppressed any material information, facts and records and we have made a complete and full disclosure.
- q We have read the Handbook on Policy, Standards and procedure for Real Estate Valuation, 2009 of the IBA and has tried to apply the "Standards" enshrined for valuation in the Part-B of the above handbook to the best of our ability as much as practically possible in the limited time available.
- r We have read the International Valuation Standards (IVS) and the report submitted to the Bank for the respective asset class and has tried to apply the "Standards" as enshrined for valuation in the IVS in "General Standards" and "Asset Standards" as applicable to the best of our ability as much as practically possible in the limited time available.
- s Procedures and standards adopted in carrying out the valuation and is mentioned in Part-D of the report which may have certain departures to the said IBA and IVS standards in order to provide better, just & fair valuation.
- t We abide by the Model Code of Conduct for empanelment of valuer in the Bank.
- u The authorized Engineers of the company who has worked on the assignment has signed this valuation report.
- v The work is taken on the instructions of the Bank.
- w Further, we hereby provide the following information.

S. No.	Particulars	Valuer comment
1.	Background information of the asset being valued	This is an industrial property located at aforesaid address having total land area admeasuring 41,242.8 sq. mtr. / 10.19 Acres as found on as-is-where basis which owner/ owner representative/ client/ bank has shown/ identified to us on the site physically unless otherwise mentioned in the report of which some reference has been taken from the information/ data given in the copy of documents provided to us and informed verbally or in writing.



## VALUATION ASSESSMENT

### M/S. SHALIMAR PAINTS LIMITED

2.	Purpose of valuation and appointing authority	Please refer to Part-D of the Report.	
3.	Identity of the experts involved in the valuation	<b>Survey Analyst:</b> Er. Manas Upmanyu, Amit & Yash <b>Valuation Engineer:</b> Er. Manas Upmanyu <b>L1/ L2 Reviewer:</b> Er. Anil Kumar & Abhinav Chaturvedi	
4.	Disclosure of valuer interest or conflict, if any	No relationship with the borrower and no conflict of interest.	
5.	Date of appointment, valuation date and date of report	<b>Date of Appointment:</b>	<b>1/8/2023</b>
		<b>Date of Survey:</b>	<b>17/8/2023</b>
		<b>Valuation Date:</b>	<b>28/8/2023</b>
		<b>Date of Report:</b>	<b>28/8/2023</b>
6.	Inspections and/ or investigations undertaken	Yes, by our authorized Survey Engineer Manas Upmanyu on 17/8/2023. Property was shown and identified by <b>Mr. Utkarsh Rastogi</b> (☎+91- 86046 02440).	
7.	Nature and sources of the information used or relied upon	Please refer to Part-D of the Report. Level 3 Input (Tertiary) has been relied upon.	
8.	Procedures adopted in carrying out the valuation and valuation standards followed	Please refer to Part-D of the Report.	
9.	Restrictions on use of the report, if any	<p>Value varies with the Purpose/ Date/ Market &amp; Asset Condition &amp; Situation prevailing in the market. We recommend not to refer the indicative &amp; estimated prospective Value of the asset given in this report if any of these points are different from the one mentioned aforesaid in the Report.</p> <p>This report has been prepared for the purposes stated in the report and should not be relied upon for any other purpose. Our client is the only authorized user of this report and is restricted for the purpose indicated in this report. I/we do not take any responsibility for the unauthorized use of this report. During the course of the assignment, we have relied upon various information, data, documents in good faith provided by Bank/ client both verbally and in writing. If at any point of time in future it comes to knowledge that the information given to us is untrue, fabricated, misrepresented then the use of this report at very moment will become null &amp; void.</p> <p>This report only contains general assessment &amp; opinion on the indicative, estimated Market Value of the property for which Bank has asked to conduct the Valuation for the asset as found on as-is-where basis which owner/ owner representative/ client/ bank has shown/ identified to us on the site unless otherwise mentioned in the report of which some reference has been taken from the information/ data given in the copy of documents provided to us and informed verbally or in writing which has been relied upon in good faith. It doesn't contain any other recommendations of any sort including but not limited to express of any opinion on the suitability or otherwise of entering into any transaction with the borrower.</p> <p>This report is not a certification of ownership or survey number/ property number/ Khasra number which are merely referred from the copy of the documents provided to us.</p>	
10.	Major factors that were taken into account during the valuation	Please refer to Part A, B & C of the Report.	
11.	Major factors that were not taken into account during the valuation	Please refer to Part A, B & C of the Report.	



## VALUATION ASSESSMENT

### M/S. SHALIMAR PAINTS LIMITED

12.	Caveats, limitations and disclaimers to the extent they explain or elucidate the limitations faced by valuer, which shall not be for the purpose of limiting his responsibility for the valuation report.	Please refer to Part E of the Report and Valuer's Important Remarks enclosed herewith.
-----	---	--

**Date: 28/8/2023**

**Place: Noida**



*[Handwritten signature]*

**(Authorized Person of R.K Associates Valuers & Techno Engg. Consultants (P) Ltd.)**

*[Handwritten signature]*



## ENCLOSURE VII: ANNEXURE: MODEL CODE OF CONDUCT FOR VALUERS

### Integrity and Fairness

1. A valuer shall, in the conduct of his/its business, follow high standards of integrity and fairness in all his/its dealings with his/its clients and other valuers.
2. A valuer shall maintain integrity by being honest, straightforward, and forthright in all professional relationships.
3. A valuer shall endeavor to ensure that he/it provides true and adequate information and shall not misrepresent any facts or situations.
4. A valuer shall refrain from being involved in any action that would bring disrepute to the profession.
5. A valuer shall keep public interest foremost while delivering his services.

### Professional Competence and Due Care

6. A valuer shall render at all times high standards of service, exercise due diligence, ensure proper care and exercise independent professional judgment.
7. A valuer shall carry out professional services in accordance with the relevant technical and professional standards that may be specified from time to time.
8. A valuer shall continuously maintain professional knowledge and skill to provide competent professional service based on up-to-date developments in practice, prevailing regulations/guidelines and techniques.
9. In the preparation of a valuation report, the valuer shall not disclaim liability for his/its expertise or deny his/its duty of care, except to the extent that the assumptions are based on statements of fact provided by the company or its auditors or consultants or information available in public domain and not generated by the valuer.
10. A valuer shall not carry out any instruction of the client in so far as they are incompatible with the requirements of integrity, objectivity and independence.
11. A valuer shall clearly state to his client the services that he would be competent to provide and the services for which he would be relying on other valuers or professionals or for which the client can have a separate arrangement with other valuers.

### Independence and Disclosure of Interest

12. A valuer shall act with objectivity in his/its professional dealings by ensuring that his/its decisions are made without the presence of any bias, conflict of interest, coercion, or undue influence of any party, whether directly connected to the valuation assignment or not.
13. A valuer shall not take up an assignment if he/it or any of his/its relatives or associates is not independent in terms of association to the company.
14. A valuer shall maintain complete independence in his/its professional relationships and shall conduct the valuation independent of external influences.
15. A valuer shall wherever necessary disclose to the clients, possible sources of conflicts of duties and interests, while providing unbiased services.
16. A valuer shall not deal in securities of any subject company after any time when he/it first becomes aware of the possibility of his/its association with the valuation, and in accordance with the Securities and Exchange Board of India (Prohibition of Insider Trading) Regulations, 2015 or till the time the valuation report becomes public, whichever is earlier.
17. A valuer shall not indulge in "mandate snatching or offering" convenience valuations" in order to cater to a company or client's needs.
18. As an independent valuer, the valuer shall not charge success fee.
19. In any fairness opinion or independent expert opinion submitted by a valuer, if there has been a prior engagement in an unconnected transaction, the valuer shall declare the association with the company during the last five years.

### Confidentiality

20. A valuer shall not use or divulge to other clients or any other party any confidential information about the subject company, which has come to his/its knowledge without proper and specific authority or unless there is a legal or professional right or duty to disclose.



### Information Management

21. A valuer shall ensure that he/ it maintains written contemporaneous records for any decision taken, the reasons for taking the decision, and the information and evidence in support of such decision. This shall be maintained so as to sufficiently enable a reasonable person to take a view on the appropriateness of his/its decisions and actions.
22. A valuer shall appear, co-operate and be available for inspections and investigations carried out by the authority, any person authorised by the authority, the registered valuers organization with which he/it is registered or any other statutory regulatory body.
23. A valuer shall provide all information and records as may be required by the authority, the Tribunal, Appellate Tribunal, the registered valuers organization with which he/it is registered, or any other statutory regulatory body.
24. A valuer while respecting the confidentiality of information acquired during the course of performing professional services, shall maintain proper working papers for a period of three years or such longer period as required in its contract for a specific valuation, for production before a regulatory authority or for a peer review. In the event of a pending case before the Tribunal or Appellate Tribunal, the record shall be maintained till the disposal of the case.

### Gifts and hospitality.

25. A valuer or his/its relative shall not accept gifts or hospitality which undermines or affects his independence as a valuer.  
Explanation: For the purposes of this code the term 'relative' shall have the same meaning as defined in clause (77) of Section 2 of the Companies Act, 2013 (18 of 2013).
26. A valuer shall not offer gifts or hospitality or a financial or any other advantage to a public servant or any other person with a view to obtain or retain work for himself/ itself, or to obtain or retain an advantage in the conduct of profession for himself/ itself.

### Remuneration and Costs.

27. A valuer shall provide services for remuneration which is charged in a transparent manner, is a reasonable reflection of the work necessarily and properly undertaken, and is not inconsistent with the applicable rules.
28. A valuer shall not accept any fees or charges other than those which are disclosed in a written contract with the person to whom he would be rendering service.

### Occupation, employability and restrictions.

29. A valuer shall refrain from accepting too many assignments, if he/it is unlikely to be able to devote adequate time to each of his/ its assignments.
30. A valuer shall not conduct business which in the opinion of the authority or the registered valuer organisation discredits the profession.

### Miscellaneous

31. A valuer shall refrain from undertaking to review the work of another valuer of the same client except under written orders from the bank or housing finance institutions and with knowledge of the concerned valuer.
32. A valuer shall follow this code as amended or revised from time to time

Signature of the Authorized Person:

Name of the Valuation company: R.K. Associates Valuers & Techno Engg. Consultants (P) Ltd.

Address of the Valuer: D-39, Sector-2, Noida-201301

Date: 28/8/2023

Place: Noida



*[Handwritten signature]*



**PART E****ENCLOSURE: VIII - VALUER'S IMPORTANT REMARKS**

1.	Valuation is done for the asset found on as-is-where basis which owner/ owner representative/ client/ bank has shown/ identified to us on the site unless otherwise mentioned in the report of which some reference has been taken from the information/ data given in the copy of documents provided to us and informed verbally or in writing out of the standard checklist of documents sought from the client & its customer which they could provide within the reasonable expected time out of the standard checklist of documents sought from them and further based on certain assumptions and limiting conditions. The information, facts, documents, data which has become primary basis of the report has been supplied by the client which has been relied upon in good faith and is not generated by the Valuer.
2.	The client/ owner and its management/ representatives warranted to us that the information they have supplied was complete, accurate and true and correct to the best of their knowledge. All such information provided to us either verbally, in writing or through documents has been relied upon in good faith and we have assumed that it is true & correct without any fabrication or misrepresentation. I/We shall not be held liable for any loss, damages, cost or expenses arising from fraudulent acts, misrepresentations, or willful default on part of the owner, company, its directors, employee, representative or agents.
3.	Legal aspects for eg. Investigation of title, ownership rights, lien, charge, mortgage, lease, sanctioned maps, verification of documents provided to us such as title documents, Map, etc. from any concerned Govt. office etc. have to be taken care by legal expert/ Advocate and same is not done at our end. It is assumed that the concerned Lender/ Financial Institution has asked for the valuation of that property after satisfying the authenticity of the documents given to us for which the legal verification has been already taken and cleared by the competent Advocate before requesting for the Valuation report. I/ We assume no responsibility for the legal matters including, but not limited to, legal or title concerns.
4.	In the course of the valuation, we were provided with both written and verbal information. We have however, evaluated the information provided to us through broad inquiry, analysis and review but have not carried out a due diligence or audit of the information provided for the purpose of this engagement. Our conclusions are based on the assumptions and other information provided to us by the client during the course of the assessment.
5.	Getting cizra map or coordination with revenue officers for site identification is a separate activity and is not part of the Valuation services and same has not been done in this report unless otherwise stated.
6.	Wherever any details are mentioned in the report in relation to any legal aspect of the property such as name of the owner, leases, etc. is only for illustration purpose and should not be construed as a professional opinion. Legal aspects are out of scope of this report. Details mentioned related to legal aspect are only based on the copy of the documents provided to us and whatever we can interpret as a non-legally trained person. This should be cross validated with a legal expert. We do not vouch any responsibility regarding the same.
7.	We have made certain assumptions in relation to facts, conditions & situations affecting the subject of, or approach to this exercise that has not been verified as part of the engagement rather, treated as "a supposition taken to be true". If any of these assumptions prove to be incorrect then our estimate on value will need to be reviewed.
8.	This is just an opinion report based on technical & market information having general assessment & opinion on the indicative, estimated Market Value of the property for which Bank has asked to conduct the Valuation. It doesn't contain any other recommendations of any sort including but not limited to express of any opinion on the suitability or otherwise of entering into any transaction with the borrower.
9.	We have relied on the data from third party, external sources & information available on public domain to conclude the valuation. These sources are believed to be reliable and therefore, we assume no liability for the truth or accuracy of any data, opinions or estimates furnished by others that have been used in this analysis. Where we have relied on the data, opinions or estimates from external sources, reasonable care has been taken to ensure that such data is extracted from authentic sources, however we still can't vouch its authenticity, correctness, or accuracy.
10.	Analysis and conclusions adopted in the report are limited to the reported assumptions, conditions and information came to our knowledge during the course of the work and based on the Standard Operating Procedures, Best Practices, Caveats, Limitations, Conditions, Remarks, Important Notes, Valuation TOR and definition of different nature of values.
11.	Value varies with the Purpose/ Date/ Asset Condition & situation/ Market condition, demand & supply, asset utility prevailing on a particular date/ Mode of sale. The indicative & estimated prospective Value of the asset given in this report is restricted only for the purpose and other points mentioned above prevailing on a particular date as mentioned in the report. If any of these points are different from the one mentioned aforesaid in the Report then this report should not be referred.
12.	Our report is meant ONLY for the purpose mentioned in the report and should not be used for any other purpose. The Report should not be copied or reproduced for any purpose other than the purpose for which it is prepared for. I/we do not take any responsibility for the unauthorized use of this report.
13.	We owe responsibility only to the authority/client that has appointed us as per the scope of work mentioned in the report. We will not be liable for any losses, claims, damages or liabilities arising out of the actions taken, omissions or advice given by any other person. In no event shall we be liable for any loss, damages, cost or expenses arising in any way from fraudulent acts, misrepresentations or willful default on part of the client or companies, their directors, employees or agents.
14.	This report is having limited scope as per its fields & format <u>to provide only the general basic idea of the value of the property prevailing in the market</u> based on the site inspection and documents/ data/ information provided by the client. The suggested indicative prospective estimated value should be considered only if transaction is happened as free market transaction.
15.	The sale of the subject property is assumed to be on an all cash basis. Financial arrangements would affect the price at which the property may sell for if placed on the market.



## VALUATION ASSESSMENT

### M/S. SHALIMAR PAINTS LIMITED

16.	The actual realizable value that is likely to be fetched upon sale of the asset under consideration shall entirely depend on the demand and supply of the same in the market at the time of sale.
17.	While our work has involved an analysis & computation of valuation, it does not include detailed estimation, design/ technical/ engineering/ financial/ structural/ environmental/ architectural/ compliance survey/ safety audit & works in accordance with generally accepted standards of audit & other such works. The report in this work is not investigative in nature. It is mere an opinion on the likely estimated valuation based on the facts & details presented to us by the client and third party market information came in front of us within the limited time of this assignment, which may vary from situation to situation.
18.	Where a sketched plan is attached to this report, it does not purport to represent accurate architectural plans. Sketch plans and photographs are provided as general illustrations only.
19.	Documents, information, data including title deeds provided to us during the course of this assessment by the client is reviewed only upto the extent required in relation to the scope of the work. No document has been reviewed beyond the scope of the work. These are not reviewed in terms of legal rights for which we do not have expertise. Wherever any information mentioned in this report is mentioned from the documents like owners name, etc., it is only for illustration purpose and may not necessary represent accuracy.
20.	The report assumes that the borrower/company/business/asset complies fully with relevant laws and regulations applicable in its area of operations and usage unless otherwise stated, and that the companies/business/assets is managed in a competent and responsible manner. Further, as specifically stated to the contrary, this report has given no consideration to matters of a legal nature, including issues of legal title and compliance with relevant laws, and litigations and other contingent liabilities that are not recorded/reflected in the documents/ details/ information/ data provided to us.
21.	This valuation report is not a qualification for accuracy of land boundaries, schedule (in physical terms), dimensions & identification. For this land/ property survey report can be sought from a qualified private or Govt. surveyor.
22.	This Valuation report is prepared based on the facts of the property on the date of the survey. Due to possible changes in market forces, socio-economic conditions, property conditions and circumstances, this valuation report can only be regarded as relevant as at the valuation date. Hence before financing, Banker/ FI should take into consideration all such future risk and should loan conservatively to keep the advanced money safe in case of the downward trend of the property value.
23.	Valuation of the same asset/ property can fetch different values under different circumstances & situations. For eg. Valuation of a running/ operational shop/ hotel/ factory will fetch better value and in case of closed shop/ hotel/ factory it will have considerable lower value. Similarly, an asset sold directly by an owner in the open market through free market transaction then it will fetch better value and if the same asset/ property is sold by any financier due to encumbrance on it, will fetch lower value. Hence before financing, Lender/ FI should take into consideration all such future risks while financing and take decision accordingly.
24.	Valuation is done for the property identified to us by the owner/ owner representative. At our end we have just visually matched the land boundaries, schedule (in physical terms) & dimensions of the property with reference to the documents produced for perusal. Method by which identification of the property is carried out is also mentioned in the report clearly. Responsibility of identifying the correct property to the Valuer/ its authorized surveyor is solely of the client/ owner for which Valuation has to be carried out. It is requested from the Bank to cross check from their own records/ information if this is the same property for which Valuation has to be carried out to ensure that owner has not misled the Valuer company or misrepresented the property due to any vested interest. Where there is a doubt about the precision position of the boundaries, schedule, dimensions of site & structures, it is recommended that a Licensed Surveyor be contacted.
25.	In India more than 70% of the geographical area is lying under rural/ remote/ non municipal/ unplanned area where the subject property is surrounded by vacant lands having no physical demarcation or having any display of property survey or municipal number / name plate on the property clearly. Even in old locations of towns, small cities & districts where property number is either not assigned or not displayed on the properties clearly and also due to the presence of multiple/ parallel departments due to which ownership/ rights/ illegal possession/ encroachment issues are rampant across India and due to these limitations at many occasions it becomes tough to identify the property with 100% surety from the available documents, information & site whereabouts and thus chances of error, misrepresentation by the borrower and margin of chances of error always persists in such cases. To avoid any such chances of error it is advised to the Bank to engage municipal/ revenue department officials to get the confirmation of the property to ensure that the property shown to Valuer/ Banker is the same as for which documents are provided.
26.	If this Valuation Report is prepared for the Flat/ dwelling unit situated in a Group Housing Society or Integrated Township then approvals, maps of the complete group housing society/ township is out of scope of this report and this report will be made for the specific unit based on the assumption that complete Group Housing Society/ Integrated Township and the subject unit must be approved in all respect.
27.	Due to fragmented & frequent change in building/ urban planning laws/ guidelines from time to time, different laws/ guidelines between regions/ states and no strict enforceability of Building Bye-Laws in India specially in non-metro and scale b & c cities & Industrial areas, property owners many times extend or make changes in the covered area/ layout from the approved/ applicable limits. There are also situations where properties are decades old when there was no formal Building Bye-Laws applicable the time when the construction must have been done. Due to such discrete/ unplanned development in many regions sometimes it becomes tough for the Valuer to determine the exact lawful situation on ground. Unless otherwise mentioned in the report, the covered area present on the site as per site survey will be considered in the Valuation.
28.	Area of the large land parcels of more than 2500 sq.mtr or of uneven shape in which there can be practical difficulty in sample measurement, is taken as per property documents which has been relied upon unless otherwise stated.
29.	Drawing Map, design & detailed estimation of the property/ building is out of scope of the Valuation services.
30.	Valuation is a subjective field and opinion may differ from consultant to consultant. To check the right opinion, it is important to evaluate the methodology adopted and various data point/ information/ factors/ assumption considered by the consultant which became the basis for the Valuation report before reaching to any conclusion.



31.	Although every scientific method has been employed in systematically arriving at the value, there is, therefore, no indisputable single value and the estimate of the value is normally expressed as falling within a likely range.
32.	Value analysis of any asset cannot be regarded as an exact science and the conclusions arrived at in many cases will, of necessity, be subjective and dependent on the exercise of individual judgment. Given the same set of facts and using the same assumptions, expert opinions may differ due to the number of separate judgment decisions, which have to be made. Therefore, there can be no standard formula to establish an indisputable exchange ratio. In the event of a transaction, the actual transaction value achieved may be higher or lower than our indicative analysis of value depending upon the circumstances of the transaction. The knowledge, negotiability and motivations of the buyers and sellers, demand & supply prevailing in the market and the applicability of a discount or premium for control will also affect actual price achieved. Accordingly, our indicative analysis of value will not necessarily be the price at which any agreement proceeds. The final transaction price is something on which the parties themselves have to agree. However, our Valuation analysis can definitely help the stakeholders to take informed and wise decision about the Value of the asset and can help in facilitating the arm's length transaction.
33.	This Valuation is conducted based on the macro analysis of the asset/ property considering it in totality and not based on the micro, component, or item wise analysis. Analysis done is a general assessment and is not investigative in nature.
34.	This report is prepared on the RKA V-L1 (Basic) Valuation format as per the client requirement and scope of work. This report is having limited scope as per its fields & format to provide only the general estimated & indicative basic idea of the value of the property prevailing in the market based on the information provided by the client. No detailed analysis, audit or verification has been carried out of the subject property. There may be matters, other than those noted in this report, which might be relevant in the context of the transaction and which a wider scope might uncover.
35.	This is just an opinion report and doesn't hold any binding on anyone. It is requested from the concerned Client/ Bank/ Financial Institution which is using this report for mortgaging the property that they should consider all the different associated relevant & related factors & risks before taking any business decision based on the content of this report.
36.	All Pages of the report including annexures are signed and stamped from our office. In case any paper in the report is without stamp & signature then this should not be considered a valid paper issued from this office.
37.	As per IBA Guidelines & Bank Policy, in case the valuation report submitted by the valuer is not in order, the banks / FIs shall bring the same to the notice of the valuer within 15 days of submission for rectification and resubmission. In case no such communication is received, it shall be presumed that the valuation report has been accepted.
38.	<b>Defect Liability Period is 15 DAYS.</b> We request the concerned authorized reader of this report to check the contents, data, information, and calculations in the report within this period and intimate us in writing at <a href="mailto:valuers@rkassociates.org">valuers@rkassociates.org</a> within 15 days of report delivery, if any corrections are required or in case of any other concern with the contents or opinion mentioned in the report. If no intimation is received within 15 (Fifteen) days in writing from the date of issuance of the report, then it shall be considered that the report is complete in all respect and has been accepted by the client up to their satisfaction & use and further to which R.K Associates shall not be held responsible in any manner. After this period no concern/ complaint/ proceedings in connection with the Valuation Services will be entertained due to possible change in situation and condition of the property.
39.	Though adequate care has been taken while preparing this report as per its scope, but still we can't rule out typing, human errors, over sightedness of any information or any other mistakes. Therefore, the concerned organization is advised to satisfy themselves that the report is complete & satisfactory in all respect. Intimation regarding any discrepancy shall be brought into our notice immediately. If no intimation is received within 15 (Fifteen) days in writing from the date of issuance of the report, to rectify these timely, then it shall be considered that the report is complete in all respect and has been accepted by the client upto their satisfaction & use and further to which R.K Associates shall not be held responsible in any manner.
40.	Our Data retention policy is of <b>ONE YEAR</b> . After this period we remove all the concerned records related to the assignment from our repository. No clarification or query can be answered after this period due to unavailability of the data.
41.	This Valuation report is governed by our (1) Internal Policies, Processes & Standard Operating Procedures, (2) R.K Associates Quality Policy, (3) Valuation & Survey Best Practices Guidelines formulated by management of R.K Associates, (4) Information input given to us by the customer and (4) Information/ Data/ Facts given to us by our field/ office technical team. Management of R.K Associates never gives acceptance to any unethical or unprofessional practice which may affect fair, correct & impartial assessment and which is against any prevailing law. In case of any indication of any negligence, default, incorrect, misleading, misrepresentation or distortion of facts in the report then we request the user of this report to immediately or at least within the defect liability period to bring all such act into notice of R.K Associates management so that corrective measures can be taken instantly.
42.	R.K Associates never releases any report doing alterations or modifications by pen. In case any information/ figure of this report is found altered with pen then this report will automatically become null & void.
43.	We are fully aware that based on the opinion of value expressed in this report, we may be required to give testimony or attend court / judicial proceedings with regard to the subject assets, although it is out of scope of the assignment, unless specific arrangements to do so have been made in advance, or as otherwise required by law. In such event, the party seeking our evidence in the proceedings shall bear the cost/professional fee of attending court / judicial proceedings and my / our tendering evidence before such authority shall be under the applicable laws.
44.	The final copy of the report shall be considered valid only if it is in hard copy on the company's original letter head with proper stamp and sign on it of the authorized official upon payment of the agreed fees. User shall not use the content of the report for the purpose it is prepared for only on draft report, scanned copy, email copy of the report and without payment of the agreed fees. In such a case the report shall be considered as unauthorized and misused.