

REPORT FORMAT: V-L2 (L&B) | Version: 9.0_2019

FILE NO. RKA/FY20-21/656

DATED: 24/02/2021

VALUATION ASSESSMENT OF INDUSTRIAL LAND & BUILDING

SITUATED AT

PLOT BEARING NO. 625 KA, 638, 639 SITUATED AT – VILLAGE, KHUJAUPUR,
SALEMPUR MODE, ROOMA, KANPUR NAGAR, UTTAR PRADESH

OWNER/S

MRS. KIRAN GUPTA W/O LATE MR. GOPAL KRISHNA GUPTA

A/C: M/S MKU PRIVATE LTD.

REPORT PREPARED FOR

STATE BANK OF INDIA, OVERSEAS BRANCH, CIVIL LINES, KANPUR

- Corporate Valuers
- Business/ Enterprise/ Equity Valuations
- Lender's Independent Engineers (LIE)
- Techno Economic Viability Consultants (TEV)

Agency for Specialized Account Monitoring (ASAM)
*Important - In case of any query/issue/concern or escalation you may please contact Incident Manager @
valuers@rkassociates.org. We will appreciate your feedback in order to improve our services.*

Project Techno-Financial Advisors
Valuation TOR is available at www.rkassociates.org for reference.

Chartered Engineer (CE)
*ASAM Guidelines please provide your feedback on the report within 15 days of its submission after which report
will be considered to be correct.*

Industry/ Trade Rehabilitation Consultants

NPA Management

Panel Valuer & Techno Economic Consultants for PSU
& Banks

CORPORATE OFFICE:

D-39, 2nd floor, Sector 2, Noida-201301

Ph - +91-0120-4110117, 4324647, +91 - 9958632707

E-mail - valuers@rkassociates.org | Website: www.rkassociates.org

VALUATION ASSESSMENT AS PER SBI FORMAT

Name & Address of Branch:	State Bank Of India, Overseas Branch, Civil Lines, Kanpur
Name of Customer (s)/ Borrower Unit	M/s. MKU Private Ltd.

I. GENERAL				
1.	Purpose for which the valuation is made	For Periodic Re-valuation of the mortgaged property		
2.	a)	Date of inspection	19 February 2021	
	b)	Date on which the valuation is made	03 March 2021	
3.	List of documents produced for perusal		Documents Requested	Documents Provided
			Total 04 documents requested.	Total 01 documents provided.
			Property Title document	Lease Deed
			Copy of TIR	Cizra Map
			Completion Certificate	None
			Last paid Electricity Bill	None
4.	Name of the owner/s		Mrs. Kiran Gupta W/O Late Mr. Gopal Krishna Gupta	
	Address and Phone no. of the owner/s		House No. 13, Gandhi Gram, G.T Road, Kanpur Nagar – 208007, Uttar Pradesh	
5.	Brief description of the property		<p>This valuation report is prepared for Industrial property consist of Manufacturing Unit located at Salempur Mode, Rooma Kanpur, having a plot area of 10650 sq.mtr./ 12673.5 sq.yrd as per the copy of Lease deed provided to us and same has been considered for the Valuation of the subject property.</p> <p>Bank may please note the subject property is constructed on a private lease hold land (Short term for 29 years & 11 months) As per the copy of Lease Deed Mrs. Kiran Gupta W/o Late Mr. Gopal Krishna Gupta is the owner of the property. At present by the virtue of Lease deed for 29 years & 11 months Lease Date starting from – 04/09/2012.</p> <p>The subject property is constructed of both RCC & Tin Shed Technique. The structure of the subject property is appears to be average and requires maintenance. The subject property is being used as a manufacturing unit & labor house. This is a manufacturing unit of military and</p>	

		<p>armed force equipment's. They are the manufacturer of electro-optic devices, personal and platform armor solutions for military, paramilitary, homeland security and special forces.</p> <p>Vesting back land clause is as mentioned in deed is to surrender the said premises after removing any construction made by him thereon unless the lessor shall express his willingness to purchase the same at a valuation in which case the lessee shall sell the same to the lessor at a valuation to be made by mutual consent or in case of disagreement by arbitration.</p> <p>The covered area details area is in attached sheet below The subject property is located Approx. 500m away from Kanpur – Allahabad G.T Road and the subject property can be clearly approached from approach road which is 60 ft wide approach road.</p> <p>This report only contains general assessment & opinion on the Guideline Value and the indicative, estimated Market Value of the property for which Bank has asked to conduct the Valuation and found as per the information given in the copy of documents provided to us and/ or confirmed by the owner/ owner representative to us at site which has been relied upon in good faith. It doesn't contain any other recommendations of any sort.</p>
6.	Location of property	
	a) Plot No. / Survey No.	Plot No. 625 KA, 638, 639
	b) Door No.	--
	c) T. S. No. / Village	Kaujaupur
	d) Ward / Taluka	Salempur Mode, Rooma
	e) Mandal / District	Kanpur Nagar
	f) Date of issue and validity of layout of approved map / plan	Approve map not provided to us.
	g) Approved map / plan issuing authority	Approve map not provided to us.
	h) Whether genuineness or authenticity of approved map / plan is verified	Approved Map not provided to us
	i) Any other comments by our empanelled Valuers on authenticity of approved plan	No
7.	Postal address of the property	
8.	a) City / Town	Kanpur Nagar
	b) Residential Area	Yes
	c) Commercial Area	No.

Am

	d)	Industrial Area	No
9.	Classification of the area		
	a)	High / Middle / Poor	Middle
	b)	Urban / Semi Urban / Rural	Urban Developing
10.	Coming under Corporation limit/ Village Panchayat / Municipality		Kanpur Development Authority (KDA)
11.	Whether covered under any State / Central Govt. enactments (e.g. Urban and Ceiling Act) or notified under agency area / scheduled area / cantonment area		Not applicable
12.	In case it is an agricultural land, any conversion to house site plots is contemplated		Not applicable
13.	Boundaries of the property		
	Are Boundaries matched		No, boundaries are not mentioned in the documents.
	Directions	As per Lease Deed	Actual found at Site
	North	Aarji No. 625 & 642	Axis College Boundary
	South	Aarji No. 636	Plot No. 625 KA, Vacant Plot
	East	Aarji No. 640 & 641	9.14 mtr road
	West	Chak Road Sarkari	Axis College Boundary
14.1	Dimensions of the site	A	B
		As per the Deed	Actuals
	North	--	--
	South	--	--
	East	--	--
	West	--	--
14.2	Latitude, Longitude & Co-ordinates of Industrial Property		26°20'44.5"N 80°27'15.5"E
15.	Extent of the site		Land Area as per Lease Deed = 10650 sq. mtr/ 12737.29 sq.yds.
16.	Extent of the site considered for valuation (least of 14 A & 14 B)		Land Area as per Lease Deed = 10650 sq. mtr/ 12737.29 sq.yds.
17.	Whether occupied by the owner / tenant?		Tenant (Lessee)
	If occupied by tenant, since how long?		Since 2007
	Rent received per month.		Rs. 10,000/- per month

II.	CHARACTERISTICS OF THE SITE	
1.	Classification of locality	Commercial & Industrial both
2.	Development of surrounding areas	Within urban developing zone
3.	Possibility of frequent flooding / submerging	No
4.	Feasibility to the Civic amenities like school, hospital, bus stop, market etc.	Yes, available within the close vicinity of subject property
5.	Number of Floors	Please Refer to attached Sheet
6.	Type of Structure	RCC framed pillar, beam, column structure on RCC slab

VALUATION ASSESSMENT

M/S MKU PRIVATE LTD.

7.	Type of use to which it can be put	Industrial
8.	Any usage restriction	No, It's an Industrial cum Commercial area
9.	Is plot in town planning approved layout?	Yes
10.	Corner plot or intermittent plot?	Intermittent plot
11.	Road facilities	Yes
12.	Type of road available at present	Bituminous Roads
13.	Width of road – is it below 20 ft. or more than 20 ft.	Approx. 20 ft.
14.	Is it a land – locked land?	No
15.	Water potentiality	Water pipelines exist in the area
16.	Underground sewerage system	Exists in the area
17.	Is power supply available at the site?	Exists in the area
18.	Advantage of the site	Within Good Urban Developing Area
19.	Special remarks, if any, like threat of acquisition of land for public service purposes, road widening or applicability of CRZ provisions etc. (Distance from sea-coast / tidal level must be incorporated)	NA

Aditya



PART B

VALUATION OF LAND

1.	Size of Plot	Land Area as per Lease Deed = 10650 sq. mtr/ 12737.29 sq.yds.
	North & South	NA
	East & West	NA
2.	Total extent of the plot	Land Area as per Lease Deed = 10650 sq. mtr/ 12737.29 sq.yds.
	Area adopted on the basis of	Property documents & site survey both
	Remarks & observations, if any	Not applicable
3.	Prevailing market rate (Along with details /reference of at least two latest deals/transactions with respect to adjacent properties in the areas)	<p>References on prevailing market Rate/ Price trend of the property and Details of the sources from where the information is gathered (from property search sites & local information)</p> <p>1. Name: Mr. Anil Yadav (Property Consultant) Contact No.: +91-9415079330 Size of the Property: 10000 sq. mtr./11900 sq. yrd Rates/ Price informed: Rs.50,00,000/- to Rs.70,00,000/- per bigha Comment: As per the discussion held with the above mentioned property dealer we came to know that the industrial plot rates in the concerned area 1 Km away From Main G.T road were around Rs.50,00,000/- Rs.70,00,000/- per bigha.</p> <p>2. Name: Mr Adarsh (Adarsh Consultants) (Property Consultant) Contact No.: +91-9336223224 Size of the Property: 10000 sq. mtr./11900 sq. yrd Rates/ Price informed: Rs.55,00,000/- to Rs.70,00,000/- per bigha Comment: As per the discussion held with the above mentioned property dealer we came to know that the industrial plot rates in the concerned area 1Km away From Main road were around Rs.55,00,000/- Rs.70,00,000/- per bigha</p> <p><i>During our micro market survey and discussion with local property dealers we came to know following information:</i></p> <ol style="list-style-type: none"> <i>The subject property is located in residential area cum commercial area of Rooma, G.T Road Kanpur Nagar.</i> <i>The demand of the land in this locality is good.</i>

		<p>3. The on-going market rate for the land located within vicinity of subject land is ranging in between Rs.60,00,000/- to Rs.1,00,00,000/- per bigha depending upon the size of plot, location, size, width of approach road.</p> <p>4. The Subject property is constructed with RCC & Tin Shed technique</p> <p>5. The subject property is located Approx. 500 mtr. Away from Kanpur – Allahabad highway. On G.T Road.</p> <p>6. The subject plot is being irregular in shape & having comparatively normal frontage in size.</p> <p>7. 1 Bigha = 2450 sq.yrd</p> <p>As our discussion with market participants and habitants of the subject locality we came to know that the prevailing land rate for industrial plot in this locality is approx. Rs. 50,00,000/- to Rs. 75,00,000/- per bigha which depends upon the plot size, shape, frontage, approach road width and its location. As the subject property is a industrial plot of land area 10650 sq.mtr.. And being irregular in shape with large frontage and located on 30 ft. wide road thus keeping all these factors into the consideration we have adopted the land rate of Rs.55,00,000/- per bigha. Which seems to be reasonable in our view.</p>
4.	Guideline rate obtained from the Registrar's office (an evidence thereof to be enclosed)	<p>Rs.12,100/- per sq.mtr Guideline value: Land: 10650 sq.mtr. X 12,100/- per sq.mtr. Rs. 12,88,65,000/-</p>
5.	Assessed / adopted rate of valuation	Rs. 55,00,000/- per bigha
6.	Estimated value of land (A)	<p>Market Value: Land: 5.19 bigha X Rs. 34,68,616 /- per bigha. (Considering 63% lessees interest as on date for remaining term of lease on Rs. 55,00,000/- per bigha) = Rs. 1,80,02,118 /-</p>

PART C

VALUATION OF BUILDING

1.	Technical details of the building	Construction done using professional contractor workmanship based on architect plan.
	a) Type of Building (Residential / Commercial/ Industrial)	Commercial & Industrial
	b) Type of construction (Load bearing /	RCC load bearing structure on pillar beam column and

		RCC/ Steel Framed)	9" brick walls
	c)	Year of construction	2015
	d)	Number of floors and height of each floor including basement, if any	Please refer to attached sheet
	e)	Plinth area floor-wise	Please refer to attached sheet
	f)	Condition of the building	Please refer to attached sheet
	i.	Interior Finishing	Simple Plastered Walls & GI Sheet Cladding
	ii.	Exterior Finishing	Simple plastered walls
2.	Status of Building Plans/ Maps		Cannot comment since no approved map given to us
	g)	Date of issue and validity of layout of approved map / plan	Approved Map Not Provided to us.
	h)	Is Building as per approved Map	Approved Map Not Provided to us.
	i)	Whether genuineness or authenticity of approved map / plan is verified	Approved Map Not Provided to us.
	j)	Any other comments by our empaneled valuers on authentic of approved plan	No
	k)	Details of alterations/ deviations/ illegal construction/ encroachment noticed in the structure from the original approved plan	Approved Map Not Provided to us.
3.	Valuation of Structure		
	a)	Market Value of Structure	Please Refer to attached sheet
	b)	Government Guideline Value of Structure	RCC – Rs. 2,55,36,172/- Tin Shed – Rs. 21.62.248/- Total – Rs. 2,76,98,420/-

CIVIL/STRUCTURES VALUATION										
S.No.	Block Name	Total Slabs/ Floors	Floor wise Height (ft.)	Year of construction	Type of construction (select from drop down)	Structure condition	Area (in sq. mtr.)	Area (sq. fts.)	Rate Adopted (in per sq. ft)	Total cost of construction
FACTORY BUILDINGS										
1	Machine area	G.F (RCC)	15	2007	RCC column beams stone masonry walls in cement, bricks, steel etc.	Average	371.60	3999.98	₹ 900.00	₹ 35,99,979.05
2	Streaching Area	F.F (RCC)	15	2007	RCC column beams stone masonry walls in cement, bricks, steel etc.	Average	371.60	3999.98	₹ 900.00	₹ 35,99,979.05
3	Office Area	G.F (RCC)	12	2007	RCC column beams stone masonry walls in cement, bricks, steel etc.	Average	278.70	2999.98	₹ 900.00	₹ 26,99,984.29
4	Office Area	F.F (RCC)	12	2007	RCC column beams stone masonry walls in cement, bricks, steel etc.	Average	278.70	2999.98	₹ 900.00	₹ 26,99,984.29
5	Conference Area	G.F (RCC)	12	2007	RCC column beams stone masonry walls in cement, bricks, steel etc.	Average	371.16	3995.24	₹ 900.00	₹ 35,95,716.42
6	Conference Area	F.F (RCC)	12	2007	RCC column beams stone masonry walls in cement, bricks, steel etc.	Average	371.16	3995.24	₹ 900.00	₹ 35,95,716.42
7	Streaching Area	G.F (RCC)	11	2007	RCC column beams stone masonry walls in cement, bricks, steel etc.	Average	278.7	2999.98	₹ 800.00	₹ 23,99,986.03
8	Labour Room	G.I Shed	12	2007	RCC column beams stone masonry walls in cement, bricks, steel etc.	Average	371.6	3999.98	₹ 800.00	₹ 31,99,981.38
TOTAL COVERED AREA CONSTRUCTION COST							2693.22	28990.36		₹ 2,53,91,327

7. SPECIFICATIONS OF CONSTRUCTION (FLOOR-WISE) IN RESPECT OF			
S.No.	Description	Ground floor	Other floors
1.	Foundation	RCC & Tin Shed	NA
2.	Ground Floor	RCC & Tin Shed	RCC & Tin Shed
3.	Superstructure	RCC & Tin Shed	RCC & Tin Shed
4.	Joinery / Doors & Windows (please furnish details about size of frames, shutters, glazing, fitting etc. and specify the species of timber)	Wooden Framed Doors and glass windows	Wooden Framed Doors and glass windows
5.	RCC works	Completed	Completed
6.	Plastering	completed	completed
7.	Flooring, Skirting, dadoing	Completed	Completed
8.	Special finish as marble, granite, wooden paneling, grills, etc.	NA	NA
9.	Roofing including weather proof course	NA	NA
10.	Drainage	NA	NA

S.No.	Description	Ground floor	Other floors
1.	Compound wall	NA	NA
	Height	NA	NA
	Length	NA	NA
	Type of construction	NA	NA
2.	Electrical installation		
	Type of wiring	External	External
	Class of fittings (superior / ordinary / poor)	Ordinary	Ordinary
	Number of light points	NA	NA
	Fan points	NA	NA
	Spare plug points	NA	NA
	Any other item	NA	NA
3.	Plumbing installation		
	a) No. of water closets and their type	NA	NA
	b) No. of wash basins	NA	NA
	c) No. of urinals	--	--
	d) No. of bath tubs	NA	NA
	e) Water meter, taps, etc.	NA	NA
	f) Any other fixtures	NA	NA

Assty



PART D

EXTRA ITEMS

1.	Portico	NA
2.	Ornamental front door	NA
3.	Sit out/ Verandah with steel grills	NA
4.	Overhead water tank	NA
5.	Extra steel/ collapsible gates	NA
6.	Total (C)	NA

PART E

AMENITIES

1.	Wardrobes	NA
2.	Glazed tiles	NA
3.	Extra sinks and bath tub	NA
4.	Marble / Ceramic tiles flooring	NA
5.	Interior decorations	NA
6.	Architectural elevation works	NA
7.	Paneling works	NA
8.	Aluminum works	NA
9.	Aluminum hand rails	NA
10.	False ceiling	Yes (In main office building)
	Total (D)	NA

PART F

MISCELLANEOUS

1.	Separate toilet room	NA
2.	Separate lumber room	NA
3.	Separate water tank/ sump	NA
4.	Trees, gardening	NA
	Total (E)	NA

PART G

SERVICES

1.	Water supply arrangements	Yes, available in this area.
2.	Drainage arrangements	Yes, available in this area.
3.	Compound wall	NA
4.	C. B. deposits, fittings etc.	NA
5.	Pavement	NA
	Total (F)	NA

PART H

CONSOLIDATED VALUATION ASSESSMENT OF THE INDUSTRY

S.No.	Particulars	Govt. Circle/ Guideline Value	Indicative & Estimated Prospective Fair Market Value
1.	Land (A)	Rs. 12,88,65,000/-	Rs. 1,80,02,118 /-
2.	Structure Construction Value (B) (B)	Rs. 2,76,98,420/-	Rs. 2,53,91,326/-
3.	Extra Items (C)	---	---
4.	Amenities (D)	---	---
5.	Miscellaneous (E)	---	---
6.	Services (F)	---	---
7.	Total Add (A+B+C+D+E+E+F)	Rs. 15,44,01,172/-	Rs.4,33,93,444/-
8.	Additional Premium if any	---	---
	Details/ Justification	---	---
9.	Deductions charged if any	---	---
	Details/ Justification	---	---
10.	Total Indicative & Estimated Prospective Fair Market Value[#]	---	Rs.4,33,93,444/-
11.	Rounded Off	----	Rs.4,34,00,000/-
12.	Expected Realizable Value[^] (@ ~17.5% less)	----	Rs.3,58,05,000/-
13.	Expected Forced Distress Sale Value[*] (@ ~25% less)	----	Rs.3,25,50,000/-
14.	Valuation of structure for Insurance purpose	NA	NA

(RUPEES FOUR CRORE THIRTY FOUR LAKHS ONLY)

Asy



i. Justification for more than 20% difference in Market & Circle Rate	Circle rates are determined by the District administration as per their own theoretical internal policy and Market rates are adopted based on current practical market dynamics which is explained clearly in Valuation Assessment Factors
ii. Concluding comments & Disclosures if any	<ol style="list-style-type: none"> 1. Bank may please note the subject property is constructed on a private lease hold land (Short term for 29 years & 11 months) As per the copy of Lease Deed Mrs. Kiran Gupta W/o Late Mr. Gopal Krishna Gupta is the owner of the property. At present by the virtue of Lease deed for 29 years & 11 months Lease Date starting from – 04/09/2012. Lessee interest is 63% and lessors interest is 37 % as on date in terms of Land Valuation. 2. The subject property is constructed of both RCC & Tin Shed Technique. The structure of the subject property is appears to be average & requires maintenance. The subject property is being used as a manufacturing Unit & labor house. 3. The covered area of the subject property is taken as per the site measurement only, since approved map is not provided to us. 4. Bank may please note Vesting back land clause is as mentioned in deed is to surrender the said premises after removing any construction made by him thereon unless the lessor shall express his willingness to purchase the same at a valuation in which case the lessee shall sell the same to the lessor at a valuation to be made by mutual consent or in case of disagreement by arbitration. 5. Keeping the above facts in consideration Valuation assessment is done. 6. Presently the property market is not under a free market condition due to Covid Pandemic disruption. Currently, as per the micro & macro market research, the demand for property is weak and the enquiries and the transactions are negligible. In these uncertain times, people are likely to be very cautious in their expenditures in general and are and will be averse to lock up their available liquidity in the acquisition of fixed assets like property. A potential buyer of property if any, may consider acquiring a property only if he gets a really good bargain, at a substantial discount to the rates prevailing before the Covid Pandemic. Thus the Realizable Value in this Report has been adopted based on this consideration. 7. This Valuation report is prepared based on the copies of the documents/ information which interested organization or customer could provide to us out of the standard checklist of documents sought from them and further based on our assumptions and limiting conditions. All such information provided to us has been relied upon in good faith and we have assumed that it is true and correct. 8. Legal aspects for eg. Investigation of title, ownership rights, lien, charge, mortgage, lease, verification of documents from originals, etc. has to be taken care by legal experts/ Advocates. 9. This report only contains technical & market information which came to knowledge during course of the assignment. It doesn't contain any recommendations. 10. This report is prepared following our Standard Operating Procedures & Best Practices, Limitations, Conditions, Remarks, Important Notes, Valuation TOR.

Handwritten signature/initials



DECLARATION BY VALUER FIRM

i.	As a result of my appraisal and analysis, it is my considered opinion that the present fair market value of the above property in the prevailing condition with aforesaid specifications is Rs.4,34,00,000/- (Rupees <u>Four Crore Thirty Four Lakhs</u> only). The Realizable value of the above property is Rs.3,58,05,000/- (Rupees <u>Three Crore Fifty Eight Lakhs Five Thousand</u> only). The book value of the above property as of <u>xxx</u> is Rs. <u>xxx</u> (Rupees <u>xxx</u> only) and the distress value Rs.3,25,50,000/- (Rupees <u>Three Crore Twenty Five Lakhs Fifty Thousand</u> only).																													
ii.	Name & Address of Valuer company	M/s R.K. Associates Valuers & Techno Engineering Consultants Pvt. Ltd. D- 39, 2nd floor, Sector- 2, Noida																												
iii.	Enclosed Documents	<table border="1"> <thead> <tr> <th>S.No</th> <th>Documents</th> <th>No. of Pages</th> </tr> </thead> <tbody> <tr> <td>i.</td> <td>General Details</td> <td>02</td> </tr> <tr> <td>ii.</td> <td>Screenshot of the price trend references of the similar related properties available on public domain</td> <td>01</td> </tr> <tr> <td>iii.</td> <td>Google Map</td> <td>01</td> </tr> <tr> <td>iv.</td> <td>Photographs</td> <td>05</td> </tr> <tr> <td>v.</td> <td>Copy of Circle Rate</td> <td>02</td> </tr> <tr> <td>vi.</td> <td>Survey Summary Sheet</td> <td>02</td> </tr> <tr> <td>vii.</td> <td>Valuer's Remark</td> <td>02</td> </tr> <tr> <td>viii.</td> <td>Copy of relevant papers from the property documents referred in the Valuation</td> <td>05</td> </tr> </tbody> </table>	S.No	Documents	No. of Pages	i.	General Details	02	ii.	Screenshot of the price trend references of the similar related properties available on public domain	01	iii.	Google Map	01	iv.	Photographs	05	v.	Copy of Circle Rate	02	vi.	Survey Summary Sheet	02	vii.	Valuer's Remark	02	viii.	Copy of relevant papers from the property documents referred in the Valuation	05	
S.No	Documents	No. of Pages																												
i.	General Details	02																												
ii.	Screenshot of the price trend references of the similar related properties available on public domain	01																												
iii.	Google Map	01																												
iv.	Photographs	05																												
v.	Copy of Circle Rate	02																												
vi.	Survey Summary Sheet	02																												
vii.	Valuer's Remark	02																												
viii.	Copy of relevant papers from the property documents referred in the Valuation	05																												
iv.	Total Number of Pages in the Report with Enclosures	30																												
v.	Engineering Team worked on the report	<table border="1"> <tr> <td>SURVEYED BY: Er. Sajal Srivastav</td> <td></td> </tr> <tr> <td>PREPARED BY: AE Aditya</td> <td><i>Aditya</i></td> </tr> <tr> <td>REVIEWED BY: HOD Valuations</td> <td><i>[Signature]</i></td> </tr> </table>		SURVEYED BY: Er. Sajal Srivastav		PREPARED BY: AE Aditya	<i>Aditya</i>	REVIEWED BY: HOD Valuations	<i>[Signature]</i>																					
SURVEYED BY: Er. Sajal Srivastav																														
PREPARED BY: AE Aditya	<i>Aditya</i>																													
REVIEWED BY: HOD Valuations	<i>[Signature]</i>																													

DECLARATION BY BANK

i.	The undersigned has inspected the property detailed in the Valuation Report dated <u> </u> on <u> </u> . We are satisfied that the fair and reasonable market value of the property is Rs. <u> </u> (Rs. <u> </u> only).	
ii.	Name of Bank of Manager	
iii.	Name of Branch	
iv.	Signature	

Aditya



ENCLOSURE: I- ASSUMPTIONS | REMARKS | LIMITING CONDITIONS

i.	Qualification in TIR/Mitigation Suggested, if any: Cannot comment since copy of TIR is not provided to us.
ii.	Is property SARFAESI compliant: Yes
iii.	Whether property belongs to social infrastructure like hospital, school, old age home etc.: No
iv.	Whether entire piece of land on which the unit is set up / property is situated has been mortgaged or to be mortgaged: Yes, is mortgaged
v.	Details of last two transactions in the locality/area to be provided, if available: Information couldn't be found.
vi.	Any other aspect which has relevance on the value or marketability of the property: This report is prepared following our standard operating procedures & best practices, limitations, conditions, remarks, Important Notes, Valuation TOR.
	1. This Valuation report is prepared based on the copies of the documents/ information which interested organization or customer could provide to us out of the standard checklist of documents sought from them and further based on our assumptions and limiting conditions. All such information provided to us has been relied upon in good faith and we have assumed that it is true and correct. Verification or cross checking of the copy of the documents provided to us from the originals has not been done at our end.
	2. Legal aspects for eg. Investigation of title, ownership rights, lien, charge, mortgage, lease, etc. are not considered in this report. It is assumed and taken into account that the concerned Bank/ Financial Institution has got the legal verification cleared by the competent Advocate while requesting for the Valuation report.
	3. Value varies with the Purpose/ Date/ Condition prevailing in the market. We recommend not to refer the Value of the asset given in this report if any of these points are different from the one mentioned aforesaid in the Report. We also recommend that the indicative estimated Value in the Valuation Report holds good only upto the period of 3 months from the date of Valuation.

R.K ASSOCIATES IMPORTANT NOTES

DEFECT LIABILITY PERIOD - In case of any query/ issue or escalation you may please contact Incident Manager by writing at valuers@rkassociates.org. We try our level best to ensure maximum accuracy in the Calculations done, Rates adopted and various other data points & information mentioned in the report but still can't rule out typing, human errors or any other mistakes. In case you find any mistake, variation, discrepancy or inaccuracy in any data point of the report, please help us by bringing all such points into our notice in writing at valuers@rkassociates.org within 30 days of the report delivery, to get these rectified timely, failing which R.K Associates won't be held responsible for any inaccuracy in any manner. Also if we will not hear back anything from you within 30 days, we will assume that report is correct in all respect and no further claim of any sort will be entertained thereafter. We would welcome and appreciate your feedback & suggestions in order to improve our services.

Our **DATA RETENTION POLICY** is of **ONE YEAR**. After this period we remove all the concerned records related to the assignment from our repository. No clarification or query can be answered after this period due to unavailability of the data.

COPYRIGHT FORMAT - This report is prepared on the copyright format of R.K Associates to serve our clients in the best possible way. Legally no one can copy or distribute this format without prior approval from R.K Associates. It is meant only for the organization as mentioned on the cover page of this report. Distribution or use of this format other than R.K Associates will be seen as unlawful act and necessary legal action can be taken against the defaulters.

IF REPORT IS USED FOR BANK/ FIs

NOTE: As per IBA Guidelines in case the valuation report submitted by the valuer is not in order, the banks / FIs shall bring the same to the notice of the valuer within 15 days of submission for rectification and resubmission. In case no such communication is received, it shall be presumed that the valuation report has been accepted.

At our end we have not verified the authenticity of any documents provided to us. Bank is advised to verify the genuineness of the property documents before taking any credit decision.



AS

**ENCLOSURE: II- REFERENCES ON PRICE TREND OF THE SIMILAR RELATED
PROPERTIES AVAILABLE ON PUBLIC DOMAIN**

No Specific Information Available On Public Domain



Atty



ENCLOSURE: III – GOOGLE MAP LOCATION



Handwritten signature/initials in blue ink.

ENCLOSURE: IV – PHOTOGRAPHS OF THE PROPERTY



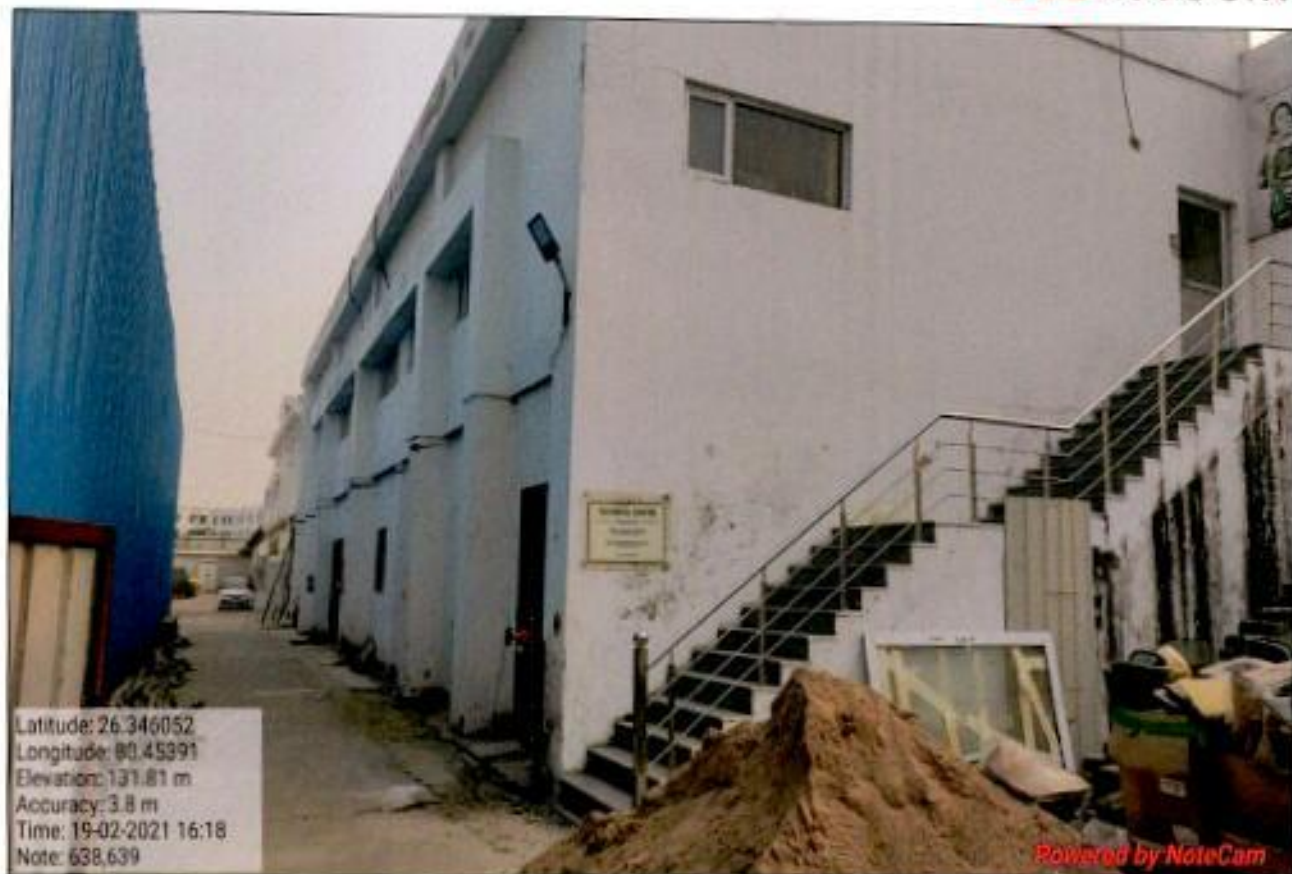



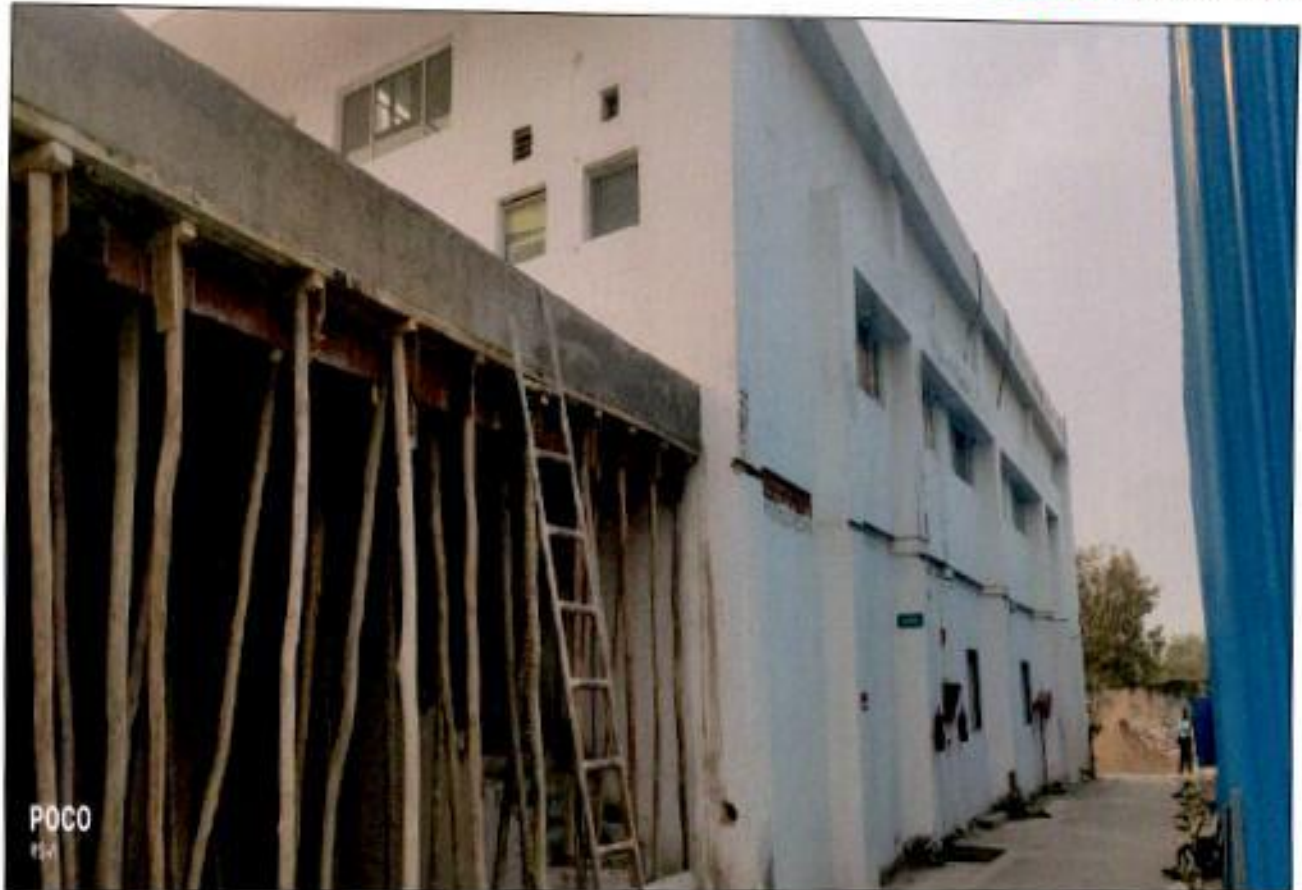





Went

(सं. २५५)
२०. विनिर्दिष्ट
सं. २५५

(012/009) (2107990000) 2107 00
 (1-1234 5678)

12/12/2012 12:12:12 PM
(24/2/2012)

— ၁၀ —

Sl. No.	Particulars	2017-18	2018-19	2019-20
1	Salaries and allowances	10000	10000	10000
2	Grants-in-aid	10000	10000	10000
3	Capital expenditure	10000	10000	10000
4	Current expenditure	10000	10000	10000
5	Total	40000	40000	40000

(Signature)

1	2	3	4	5	6	7	8	9	10	11	12	13	14	15	16	17	18	19	20	21	22	23	24	25	26	27	28	29	30	31	32	33	34	35	36	37	38	39	40	41	42	43	44	45	46	47	48	49	50	51	52	53	54	55	56	57	58	59	60	61	62	63	64	65	66	67	68	69	70	71	72	73	74	75	76	77	78	79	80	81	82	83	84	85	86	87	88	89	90	91	92	93	94	95	96	97	98	99	100	101	102	103	104	105	106	107	108	109	110	111	112	113	114	115	116	117	118	119	120	121	122	123	124	125	126	127	128	129	130	131	132	133	134	135	136	137	138	139	140	141	142	143	144	145	146	147	148	149	150	151	152	153	154	155	156	157	158	159	160	161	162	163	164	165	166	167	168	169	170	171	172	173	174	175	176	177	178	179	180	181	182	183	184	185	186	187	188	189	190	191	192	193	194	195	196	197	198	199	200	201	202	203	204	205	206	207	208	209	210	211	212	213	214	215	216	217	218	219	220	221	222	223	224	225	226	227	228	229	230	231	232	233	234	235	236	237	238	239	240	241	242	243	244	245	246	247	248	249	250	251	252	253	254	255	256	257	258	259	260	261	262	263	264	265	266	267	268	269	270	271	272	273	274	275	276	277	278	279	280	281	282	283	284	285	286	287	288	289	290	291	292	293	294	295	296	297	298	299	300	301	302	303	304	305	306	307	308	309	310	311	312	313	314	315	316	317	318	319	320	321	322	323	324	325	326	327	328	329	330	331	332	333	334	335	336	337	338	339	340	341	342	343	344	345	346	347	348	349	350	351	352	353	354	355	356	357	358	359	360	361	362	363	364	365	366	367	368	369	370	371	372	373	374	375	376	377	378	379	380	381	382	383	384	385	386	387	388	389	390	391	392	393	394	395	396	397	398	399	400	401	402	403	404	405	406	407	408	409	410	411	412	413	414	415	416	417	418	419	420	421	422	423	424	425	426	427	428	429	430	431	432	433	434	435	436	437	438	439	440	441	442	443	444	445	446	447	448	449	450	451	452	453	454	455	456	457	458	459	460	461	462	463	464	465	466	467	468	469	470	471	472	473	474	475	476	477	478	479	480	481	482	483	484	485	486	487	488	489	490	491	492	493	494	495	496	497	498	499	500	501	502	503	504	505	506	507	508	509	510	511	512	513	514	515	516	517	518	519	520	521	522	523	524	525	526	527	528	529	530	531	532	533	534	535	536	537	538	539	540	541	542	543	544	545	546	547	548	549	550	551	552	553	554	555	556	557	558	559	560	561	562	563	564	565	566	567	568	569	570	571	572	573	574	575	576	577	578	579	580	581	582	583	584	585	586	587	588	589	590	591	592	593	594	595	596	597	598	599	600	601	602	603	604	605	606	607	608	609	610	611	612	613	614	615	616	617	618	619	620	621	622	623	624	625	626	627	628	629	630	631	632	633	634	635	636	637	638	639	640	641	642	643	644	645	646	647	648	649	650	651	652	653	654	655	656	657	658	659	660	661	662	663	664	665	666	667	668	669	670	671	672	673	674	675	676	677	678	679	680	681	682	683	684	685	686	687	688	689	690	691	692	693	694	695	696	697	698	699	700	701	702	703	704	705	706	707	708	709	710	711	712	713	714	715	716	717	718	719	720	721	722	723	724	725	726	727	728	729	730	731	732	733	734	735	736	737	738	739	740	741	742	743	744	745	746	747	748	749	750	751	752	753	754	755	756	757	758	759	760	761	762	763	764	765	766	767	768	769	770	771	772	773	774	775	776	777	778	779	780	781	782	783	784	785	786	787	788	789	790	791	792	793	794	795	796	797	798	799	800	801	802	803	804	805	806	807	808	809	810	811	812	813	814	815	816	817	818	819	820	821	822	823	824	825	826	827	828	829	830	831	832	833	834	835	836	837	838	839	840	841	842	843	844	845	846	847	848	849	850	851	852	853	854	855	856	857	858	859	860	861	862	863	864	865	866	867	868	869	870	871	872	873	874	875	876	877	878	879	880	881	882	883	884	885	886	887	888	889	890	891	892	893	894	895	896	897	898	899	900	901	902	903	904	905	906	907	908	909	910	911	912	913	914	915	916	917	918	919	920	921	922	923	924	925	926	927	928	929	930	931	932	933	934	935	936	937	938	939	940	941	942	943	944	945	946	947	948	949	950	951	952	953	954	955	956	957	958	959	960	961	962	963	964	965	966	967	968	969	970	971	972	973	974	975	976	977	978	979	980	981	982	983	984	985	986	987	988	989	990	991	992	993	994	995	996	997	998	999	1000
---	---	---	---	---	---	---	---	---	----	----	----	----	----	----	----	----	----	----	----	----	----	----	----	----	----	----	----	----	----	----	----	----	----	----	----	----	----	----	----	----	----	----	----	----	----	----	----	----	----	----	----	----	----	----	----	----	----	----	----	----	----	----	----	----	----	----	----	----	----	----	----	----	----	----	----	----	----	----	----	----	----	----	----	----	----	----	----	----	----	----	----	----	----	----	----	----	----	----	-----	-----	-----	-----	-----	-----	-----	-----	-----	-----	-----	-----	-----	-----	-----	-----	-----	-----	-----	-----	-----	-----	-----	-----	-----	-----	-----	-----	-----	-----	-----	-----	-----	-----	-----	-----	-----	-----	-----	-----	-----	-----	-----	-----	-----	-----	-----	-----	-----	-----	-----	-----	-----	-----	-----	-----	-----	-----	-----	-----	-----	-----	-----	-----	-----	-----	-----	-----	-----	-----	-----	-----	-----	-----	-----	-----	-----	-----	-----	-----	-----	-----	-----	-----	-----	-----	-----	-----	-----	-----	-----	-----	-----	-----	-----	-----	-----	-----	-----	-----	-----	-----	-----	-----	-----	-----	-----	-----	-----	-----	-----	-----	-----	-----	-----	-----	-----	-----	-----	-----	-----	-----	-----	-----	-----	-----	-----	-----	-----	-----	-----	-----	-----	-----	-----	-----	-----	-----	-----	-----	-----	-----	-----	-----	-----	-----	-----	-----	-----	-----	-----	-----	-----	-----	-----	-----	-----	-----	-----	-----	-----	-----	-----	-----	-----	-----	-----	-----	-----	-----	-----	-----	-----	-----	-----	-----	-----	-----	-----	-----	-----	-----	-----	-----	-----	-----	-----	-----	-----	-----	-----	-----	-----	-----	-----	-----	-----	-----	-----	-----	-----	-----	-----	-----	-----	-----	-----	-----	-----	-----	-----	-----	-----	-----	-----	-----	-----	-----	-----	-----	-----	-----	-----	-----	-----	-----	-----	-----	-----	-----	-----	-----	-----	-----	-----	-----	-----	-----	-----	-----	-----	-----	-----	-----	-----	-----	-----	-----	-----	-----	-----	-----	-----	-----	-----	-----	-----	-----	-----	-----	-----	-----	-----	-----	-----	-----	-----	-----	-----	-----	-----	-----	-----	-----	-----	-----	-----	-----	-----	-----	-----	-----	-----	-----	-----	-----	-----	-----	-----	-----	-----	-----	-----	-----	-----	-----	-----	-----	-----	-----	-----	-----	-----	-----	-----	-----	-----	-----	-----	-----	-----	-----	-----	-----	-----	-----	-----	-----	-----	-----	-----	-----	-----	-----	-----	-----	-----	-----	-----	-----	-----	-----	-----	-----	-----	-----	-----	-----	-----	-----	-----	-----	-----	-----	-----	-----	-----	-----	-----	-----	-----	-----	-----	-----	-----	-----	-----	-----	-----	-----	-----	-----	-----	-----	-----	-----	-----	-----	-----	-----	-----	-----	-----	-----	-----	-----	-----	-----	-----	-----	-----	-----	-----	-----	-----	-----	-----	-----	-----	-----	-----	-----	-----	-----	-----	-----	-----	-----	-----	-----	-----	-----	-----	-----	-----	-----	-----	-----	-----	-----	-----	-----	-----	-----	-----	-----	-----	-----	-----	-----	-----	-----	-----	-----	-----	-----	-----	-----	-----	-----	-----	-----	-----	-----	-----	-----	-----	-----	-----	-----	-----	-----	-----	-----	-----	-----	-----	-----	-----	-----	-----	-----	-----	-----	-----	-----	-----	-----	-----	-----	-----	-----	-----	-----	-----	-----	-----	-----	-----	-----	-----	-----	-----	-----	-----	-----	-----	-----	-----	-----	-----	-----	-----	-----	-----	-----	-----	-----	-----	-----	-----	-----	-----	-----	-----	-----	-----	-----	-----	-----	-----	-----	-----	-----	-----	-----	-----	-----	-----	-----	-----	-----	-----	-----	-----	-----	-----	-----	-----	-----	-----	-----	-----	-----	-----	-----	-----	-----	-----	-----	-----	-----	-----	-----	-----	-----	-----	-----	-----	-----	-----	-----	-----	-----	-----	-----	-----	-----	-----	-----	-----	-----	-----	-----	-----	-----	-----	-----	-----	-----	-----	-----	-----	-----	-----	-----	-----	-----	-----	-----	-----	-----	-----	-----	-----	-----	-----	-----	-----	-----	-----	-----	-----	-----	-----	-----	-----	-----	-----	-----	-----	-----	-----	-----	-----	-----	-----	-----	-----	-----	-----	-----	-----	-----	-----	-----	-----	-----	-----	-----	-----	-----	-----	-----	-----	-----	-----	-----	-----	-----	-----	-----	-----	-----	-----	-----	-----	-----	-----	-----	-----	-----	-----	-----	-----	-----	-----	-----	-----	-----	-----	-----	-----	-----	-----	-----	-----	-----	-----	-----	-----	-----	-----	-----	-----	-----	-----	-----	-----	-----	-----	-----	-----	-----	-----	-----	-----	-----	-----	-----	-----	-----	-----	-----	-----	-----	-----	-----	-----	-----	-----	-----	-----	-----	-----	-----	-----	-----	-----	-----	-----	-----	-----	-----	-----	-----	-----	-----	-----	-----	-----	-----	-----	-----	-----	-----	-----	-----	-----	-----	-----	-----	-----	-----	-----	-----	-----	-----	-----	-----	-----	-----	-----	-----	-----	-----	-----	-----	-----	-----	-----	-----	-----	-----	-----	-----	-----	-----	-----	-----	-----	-----	-----	-----	-----	-----	-----	-----	-----	-----	-----	-----	-----	-----	-----	-----	-----	-----	-----	-----	-----	-----	-----	-----	-----	-----	-----	-----	-----	-----	-----	-----	-----	-----	-----	-----	-----	-----	-----	-----	-----	-----	-----	-----	-----	-----	-----	-----	-----	-----	-----	-----	-----	-----	-----	-----	-----	-----	-----	-----	-----	-----	-----	-----	-----	-----	-----	-----	-----	-----	-----	-----	-----	-----	-----	-----	-----	-----	-----	-----	-----	-----	-----	-----	-----	-----	-----	-----	-----	-----	-----	-----	-----	-----	-----	-----	-----	-----	-----	-----	-----	-----	-----	-----	-----	-----	-----	-----	-----	-----	-----	-----	-----	-----	-----	-----	-----	-----	-----	-----	-----	-----	-----	-----	-----	-----	-----	-----	-----	-----	-----	-----	-----	-----	-----	-----	-----	-----	-----	-----	-----	-----	-----	-----	-----	-----	-----	-----	-----	-----	-----	-----	-----	-----	-----	-----	-----	-----	-----	-----	------

ENCLOSURE: V-COPY OF CIRCLE RATE

क. भवनों की अनुमानित आयु

1	आर० सी० सी० निर्माण	80 वर्ष
2	आर० बी० सी० निर्माण	60 वर्ष
3	टिनरोड, घन्नी निर्माण, डाट, सीमेन्ट की चादर (गुप्तवेन्दस) आदि	50 वर्ष

ख. भवनों का हारा मूल्य- निम्नांकित रूप से आंकणित किया जायेगा

निर्माण का शुद्ध मूल्य	-	आच्छादित क्षेत्रफल x निर्धारित दर
निर्माण का वर्तमान मूल्य	-	निर्माण का शुद्ध मूल्य - अवमानित मूल्य
अवमानित मूल्य	-	निर्माण का शुद्ध मूल्य x भवन की आयु (वर्ष) x 9
<hr/>		
भवन की अवमानित आयु x 10		

(संजय चौहान)

Asst



(Annexure-IV)

**Format of undertaking to be submitted by Individuals/ Proprietor/ Partners/
Directors**

DECLARATION-CUM-UNDERTAKING

- a I am a citizen of India.
- b No employee or member of R.K Associates has any direct/ indirect interest in the property or become so interested at any time during a period of three years prior to my appointment as valuer or three years after the valuation of assets was conducted by me.
- c The information furnished in our valuation report dated 3/3/2021 is true and correct to the best of my knowledge and belief and we have made an impartial and true valuation of the property.
- d Our authorized Engineer/ surveyor Er. Sajal Srivastav Have personally inspected the property on 19/2/2021. The work is not subcontracted to any other valuer and is carried out by us.
- e Valuation report is submitted in the format as prescribed by the Bank.
- f We have not been depanelled/ delisted by any other bank and in case any such depanelment by other banks during my empanelment with you, we will inform you within 3 days of such depanelment.
- g We have not been removed/ dismissed from service/employment earlier.
- h We have not been convicted of any offence and sentenced to a term of imprisonment.
- i We have not been found guilty of misconduct in professional capacity.
- j I have not been declared to be unsound mind.
- k We are not undischarged bankrupt, or has not applied to be adjudicated as a bankrupt;
- l We are not an undischarged insolvent.
- m I have not been levied a penalty under section 271J of Income-tax Act, 1961 (43 of 1961) and time limit for filing appeal before Commissioner of Income tax (Appeals) or Income-tax Appellate Tribunal, as the case may be has expired, or such penalty has been confirmed by Income-tax Appellate Tribunal, and five years have not elapsed after levy of such penalty.
- n I have not been convicted of an offence connected with any proceeding under the Income Tax Act 1961, Wealth Tax Act 1957 or Gift Tax Act 1958 and
- o Our PAN Card number/ GST number as applicable is **AAHCR0845G/09AAHCR0845G1ZP**
- p We undertake to keep you informed of any events or happenings which would make me ineligible for empanelment as a valuer.
- q We have not concealed or suppressed any material information, facts and records and I have made a complete and full disclosure.

- r We have read the Handbook on Policy, Standards and procedure for Real Estate Valuation, 2011 of the IBA and this report is in conformity to the "Standards" enshrined for valuation in the Part-B of the above handbook to the best of my ability.
- s We have read the International Valuation Standards (IVS) and the report submitted to the Bank for the respective asset class is in conformity to the "Standards" as enshrined for valuation in the IVS in "General Standards" and "Asset Standards" as applicable.
- t I abide by the Model Code of Conduct for empanelment of valuer in the Bank.
- u I am registered under Section 34 AB of the Wealth Tax Act, 1957. (Strike off, if not applicable).
- v I am valuer registered with Insolvency & Bankruptcy Board of India (IBBI) (Strike off, if not applicable).
- w My CIBIL Score and credit worthiness is as per Bank's guidelines.
- x I am the proprietor / partner / authorized official of the firm / company, who is competent to sign this valuation report.
- y I will undertake the valuation work on receipt of Letter of Engagement generated from the system (i.e. LLMS/LOS) only.
- z Further, I hereby provide the following information.

S. No.	Particulars	Valuer comment	
1.	Background information of the asset being valued	This is an Industrial property located at aforesaid address Having Land Area 10650 sq.mtr/ 12737.29 sq.yds as per the documents/ information provided to us by the Bank/ client	
2.	Purpose of valuation and appointing authority	Please refer to Page No.1 of the Report.	
3.	Identity of the Valuer and any other experts involved in the valuation	Survey Analyst: Survey Engineer. Er. Sajal Srivastav Engineering Analyst: Er Aditya Valuer/ Reviewer: (HOD Engg.)	
4.	Disclosure of valuer interest or conflict, if any	No relationship with the borrower or any kind of conflict of interest.	
5.	Date of appointment, valuation date and date of report	Date of Appointment:	19/02/2021
		Date of Survey:	19/02/2021
		Valuation Date:	04/03/2021
		Date of Report:	04/03/2021
6.	Inspections and/or investigations undertaken	Yes by our authorized Survey Engineer Sajal Srivastav bearing knowledge of that area on 19/02/2021. Property was shown and identified by owner Mr. Avinash (☎-9005094921)	
7.	Nature and sources of the information used or relied upon	Please refer to Page No.4 of the Report.	
8.	Procedures adopted in carrying out the valuation and valuation standards followed	Land value is calculated on the basis of 'Market Comparable Sales Approach' and building construction value is calculated on the basis of 'Depreciated Replacement cost Approach'.	
9.	Restrictions on use of the report, if any	Value varies with the Purpose/ Date/ Market & Asset Condition & Situation/ Mode of sale. The indicative & estimated prospective Value of the asset given in this report is restricted	

		<p>only for the above points only. If any of these points are different from the one mentioned aforesaid in the Report then this report should not be referred.</p> <p>This report has been prepared for the purposes stated in the report and should not be relied upon for any other purpose. Our client is the only authorized user of this report and is restricted for the purpose indicated in the engagement letter. I/we do not take any responsibility for the unauthorized use of this report.</p> <p>During the course of the assignment we have relied upon various information, data, documents provided by the Bank/ client in good faith. If at any point of time in future it comes to knowledge that the information given to us is untrue, fabricated, misrepresented then the use of this report at very moment will become null & void.</p> <p>This report only contains general assessment & opinion on the indicative, estimated Market Value of the property for which Bank has asked to conduct the Valuation and found as per the information given in the copy of documents, information, data provided to us and/ or confirmed by the owner/ owner representative to us at site which has been relied upon in good faith. It doesn't contain any other recommendations of any sort including but not limited to express of any opinion on the suitability or otherwise of entering into any transaction with the borrower.</p>
10.	Major factors that were taken into account during the valuation	Please refer to Page No.4-8 of the Report.
11.	Major factors that were not taken into account during the valuation	NA
12.	Caveats, limitations and disclaimers to the extent they explain or elucidate the limitations faced by valuer, which shall not be for the purpose of limiting his responsibility for the valuation report.	Please see attached Annexure.

Date: 04/03/2021

Place: Noida

Signature

(Authorized Person of R.K Associates Valuers & Techno Engg. Consultants
(P) Ltd.)



Aditya

ANNEXURE: VII- MODEL CODE OF CONDUCT FOR VALUERS

Integrity and Fairness

1. A valuer shall, in the conduct of his/its business, follow high standards of integrity and fairness in all his/its dealings with his/its clients and other valuers.
2. A valuer shall maintain integrity by being honest, straightforward, and forthright in all professional relationships.
3. A valuer shall endeavour to ensure that he/it provides true and adequate information and shall not misrepresent any facts or situations.
4. A valuer shall refrain from being involved in any action that would bring disrepute to the profession.
5. A valuer shall keep public interest foremost while delivering his services.

Professional Competence and Due Care

6. A valuer shall render at all times high standards of service, exercise due diligence, ensure proper care and exercise independent professional judgment.
7. A valuer shall carry out professional services in accordance with the relevant technical and professional standards that may be specified from time to time.
8. A valuer shall continuously maintain professional knowledge and skill to provide competent professional service based on up-to-date developments in practice, prevailing regulations/guidelines and techniques.
9. In the preparation of a valuation report, the valuer shall not disclaim liability for his/its expertise or deny his/its duty of care, except to the extent that the assumptions are based on statements of fact provided by the company or its auditors or consultants or information available in public domain and not generated by the valuer.
10. A valuer shall not carry out any instruction of the client insofar as they are incompatible with the requirements of integrity, objectivity and independence.
11. A valuer shall clearly state to his client the services that he would be competent to provide and the services for which he would be relying on other valuers or professionals or for which the client can have a separate arrangement with other valuers.

Independence and Disclosure of Interest

12. A valuer shall act with objectivity in his/its professional dealings by ensuring that his/its decisions are made without the presence of any bias, conflict of interest, coercion, or undue influence of any party, whether directly connected to the valuation assignment or not.
13. A valuer shall not take up an assignment if he/it or any of his/its relatives or associates is not independent in terms of association to the company.
14. A valuer shall maintain complete independence in his/its professional relationships and shall conduct the valuation independent of external influences.
15. A valuer shall wherever necessary disclose to the clients, possible sources of conflicts of duties and interests, while providing unbiased services.
16. A valuer shall not deal in securities of any subject company after any time when he/it first becomes aware of the possibility of his/its association with the valuation, and in accordance

- with the Securities and Exchange Board of India (Prohibition of Insider Trading) Regulations, 2015 or till the time the valuation report becomes public, whichever is earlier.
17. A valuer shall not indulge in "mandate snatching or offering "convenience valuations" in order to cater to a company or client's needs.
18. As an independent valuer, the valuer shall not charge success fee.
19. In any fairness opinion or independent expert opinion submitted by a valuer, if there has been a prior engagement in an unconnected transaction, the valuer shall declare the association with the company during the last five years.

Confidentiality

20. A valuer shall not use or divulge to other clients or any other party any confidential information about the subject company, which has come to his/its knowledge without proper and specific authority or unless there is a legal or professional right or duty to disclose.

Information Management

21. A valuer shall ensure that he/ it maintains written contemporaneous records for any decision taken, the reasons for taking the decision, and the information and evidence in support of such decision. This shall be maintained so as to sufficiently enable a reasonable person to take a view on the appropriateness of his/its decisions and actions.
22. A valuer shall appear, co-operate and be available for inspections and investigations carried out by the authority, any person authorised by the authority, the registered valuers organization with which he/it is registered or any other statutory regulatory body.
23. A valuer shall provide all information and records as may be required by the authority, the Tribunal, Appellate Tribunal, the registered valuers organization with which he/it is registered, or any other statutory regulatory body.
24. A valuer while respecting the confidentiality of information acquired during the course of performing professional services, shall maintain proper working papers for a period of three years or such longer period as required in its contract for a specific valuation, for production before a regulatory authority or for a peer review. In the event of a pending case before the Tribunal or Appellate Tribunal, the record shall be maintained till the disposal of the case.

Gifts and hospitality.

25. A valuer or his/its relative shall not accept gifts or hospitality which undermines or affects his independence as a valuer.
Explanation: For the purposes of this code the term 'relative' shall have the same meaning as defined in clause (77) of Section 2 of the Companies Act, 2013 (18 of 2013).
26. A valuer shall not offer gifts or hospitality or a financial or any other advantage to a public servant or any other person with a view to obtain or retain work for himself/ itself, or to obtain or retain an advantage in the conduct of profession for himself/ itself.

Remuneration and Costs.

Atty



27. A valuer shall provide services for remuneration which is charged in a transparent manner, is a reasonable reflection of the work necessarily and properly undertaken, and is not inconsistent with the applicable rules.
28. A valuer shall not accept any fees or charges other than those which are disclosed in a written contract with the person to whom he would be rendering service.

Occupation, employability and restrictions.

29. A valuer shall refrain from accepting too many assignments, if he/it is unlikely to be able to devote adequate time to each of his/ its assignments.
30. A valuer shall not conduct business which in the opinion of the authority or the registered valuer organisation discredits the profession.

Miscellaneous

31. A valuer shall refrain from undertaking to review the work of another valuer of the same client except under written orders from the bank or housing finance institutions and with knowledge of the concerned valuer.
32. A valuer shall follow this code as amended or revised from time to time

Signature of the Valuer: 

Name of the Valuer: R.K Associates Valuers & Techno Engg. Consultants (P) Ltd.

Address of the Valuer: D-39, Sector-2, Noida-201301

Date: 04/03/2021

Place: Noida





ENCLOSURE: VI – VALUER'S REMARKS

1.	This Valuation report is prepared based on the copies of the documents/ information which interested organization or customer could provide to us out of the standard checklist of documents sought from them and further based on our assumptions and limiting conditions. All such information provided to us has been relied upon in good faith and we have assumed that it is true and correct. Verification or cross checking of the documents provided to us from the originals has not been done at our end.
2.	Legal aspects for eg. investigation of title, ownership rights, lien, charge, mortgage, lease, verification of documents, etc. have to be taken care by legal expert/ Advocate and same are not done at our end. It is assumed that the concerned Lender/ Financial Institution has asked for the valuation of that property for which the legal verification has been already taken and cleared by the competent Advocate before requesting for the Valuation report.
3.	Analysis and conclusions adopted in the report are limited to the reported assumptions, conditions and information came to our knowledge during the course of the work.
4.	Value varies with the Purpose/ Date/ Condition prevailing in the market. We recommend not to refer the indicative & estimated prospective Value of the asset given in this report if any of these points are different from the one mentioned aforesaid in the Report. We also recommend that the indicative estimated Value in the Valuation Report holds good only upto the period of 3 months from the date of Valuation.
5.	This report is having limited scope as per its fields & format to provide only the general basic idea of the value of the property prevailing in the market based on the documents/ data/ information provided by the client. The suggested indicative prospective estimated value should be considered only if transaction is happened as free market transaction.
6.	This Valuation report is prepared based on the facts of the property on the date of the survey. It is a well-known fact that the market value of any asset varies with time & socio-economic conditions prevailing in the country. In future property Market may go down, property conditions may change or may go worse, Property reputation may differ, Property vicinity conditions may go down or become worse, Property market may change due to impact of Govt. policies or effect of World economy, Usability prospects of the property may change, etc. Hence before financing, Banker/ FI should take into consideration all such future risk and should loan conservatively to keep the advanced money safe in case of the downward trend of the property value.
7.	Valuation of the same asset/ property can fetch different values in different situations. For eg. Valuation of a running/ operational shop/ hotel/ factory will fetch better value and in case of closed shop/ hotel/ factory it will have considerable lower value. Similarly an asset sold directly by an owner in the market will fetch better value and if the same asset/ property is sold by any financier due to encumbrance on it will fetch lower value. Hence before financing, Banker/ FI should take into consideration all such future risks and should loan conservatively to keep the advanced money safe in case of any such situation.
8.	Getting cizra map or coordination with revenue officers for site identification is not done at our end.
9.	Valuation is done for the property identified to us by the owner/ owner representative. At our end we have just cross verified the identification of the property with reference to the documents produced for perusal. Method by which identification of the property is carried out is also mentioned in the report clearly. Responsibility of identifying the correct property to the Valuer/ its authorized surveyor is solely of the client/ owner for which Valuation has to be carried out. It is requested from the Bank to cross check from their own records/ information if this is the same property for which Valuation has to be carried out to ensure that owner has not misled the Valuer company or misrepresented the property due to any vested interest.
10.	In India more than 70% of the geographical area is lying under rural/ remote/ non municipal/ unplanned area where the subject property is surrounded by vacant lands having no physical demarcation or having any display of property survey or municipal number / name plate on the property clearly. Even in old locations of towns, small cities & districts where property number is either not assigned or not displayed on the properties clearly and also due to the presence of multiple/ parallel departments due to which ownership/ rights/ illegal possession/ encroachment issues are rampant across India and due to these limitations at many occasions it becomes tough to identify the property with 100% surety from the available documents, information & site whereabouts and thus chances of error, misrepresentation by the borrower and margin of chances of error always persists in such cases. To avoid any such chances of error it is advised to the Bank to engage municipal/ revenue department officials to get the confirmation of the property to ensure that the property shown to Valuer/ Banker is the same as for which documents are provided.
11.	If this Valuation Report is prepared for the Flat/ dwelling unit situated in a Group Housing Society or Integrated Township then approvals, maps of the complete group housing society/ township is out of scope of this report and this report will be made for the specific unit based on the assumption that complete Group Housing Society/ Integrated Township must be approved in all respect.

12.	Due to fragmented & frequent change in building/ urban planning laws/ guidelines from time to time, different laws/ guidelines between regions/ states and no strict enforceability of Building Bye-Laws in India specially in non-metro and scale b & c cities & Industrial areas, property owners many times extend or make changes in the covered area/ layout from the approved/ applicable limits. There are also situations where properties are decades old when there was no formal Building Bye-Laws applicable when the construction must have been done. Due to such discrete/ unplanned development in many regions sometimes it becomes tough to determine the exact lawful situation on ground for the Valuer. In case nothing specific is noted on the covered built-up area considered in the Valuation Report, the covered area present on the site as per site survey will be considered in the Valuation.
13.	Valuation is a subjective field and opinion may differ from consultant to consultant. To check the right opinion, it is important to evaluate the methodology adopted and various data point/ information/ factors/ assumption considered by the consultant which became the basis for the Valuation report before reaching to any conclusion.
14.	Value analysis of any asset cannot be regarded as an exact science and the conclusions arrived at in many cases will, of necessity, be subjective and dependent on the exercise of individual judgment. Given the same set of facts and using the same assumptions, expert opinions may differ due to the number of separate judgment decisions, which have to be made. Therefore, there can be no standard formula to establish an indisputable exchange ratio. In the event of a transaction, the actual transaction value achieved may be higher or lower than our indicative analysis of value depending upon the circumstances of the transaction. The knowledge, negotiability and motivations of the buyers and sellers and the applicability of a discount or premium for control will also affect actual price achieved. Accordingly, our indicative analysis of value will not necessarily be the price at which any agreement proceeds. The final transaction price is something on which the parties themselves have to agree. However our Valuation analysis can definitely help the stakeholders to make them informed and wise decision about the Value of the asset and can help in facilitating the arm's length transaction.
15.	This report is prepared on the RKA V-L1 (Basic) Valuation format as per the client requirement and scope of work. This report is having limited scope as per its fields & format to provide only the general estimated & indicative basic idea of the value of the property prevailing in the market based on the information provided by the client. No detailed analysis, audit or verification has been carried out of the subject property.
16.	This is just an opinion report and doesn't hold any binding on anyone. It is requested from the concerned Client/ Bank/ Financial Institution which is using this report for mortgaging the property that they should consider all the different associated relevant & related factors & risks before taking any business decision based on the content of this report.
17.	All Pages of the report including annexures are signed and stamped from our office. In case any paper in the report is without stamp & signature then this should not be considered a valid paper issued from this office.
18.	Defect Liability Period is 30 DAYS . We request the concerned authorized reader of this report to check the contents, data and calculations in the report within this period and intimate us in writing if any corrections are required or in case of any other concern with the contents or opinion mentioned in the report. Corrections only related to typographical, calculation, spelling mistakes will be entertained within the defect liability period. No request for any illegitimate value revision, date change or any other change will be entertained other than the one mentioned above.
19.	R.K Associates encourages its customers to give feedback or inform concerns over its services through proper channel at valuers@rkassociates.org in writing within 30 days of report delivery. After this period no concern/ complaint/ proceedings in connection with the Valuation Services can be entertained due to possible change in situation and condition of the property.
20.	Our Data retention policy is of ONE YEAR . After this period we remove all the concerned records related to the assignment from our repository. No clarification or query can be answered after this period due to unavailability of the data.
21.	This Valuation report is governed by our (1) Internal Policies, Processes & Standard Operating Procedures, (2) R.K Associates Quality Policy, (3) Valuation & Survey Best Practices Guidelines formulated by management of R.K Associates, (4) Information input given to us by the customer and (4) Information/ Data/ Facts given to us by our field/ office technical team. Management of R.K Associates never gives acceptance to any unethical or unprofessional practice which may affect fair, correct & impartial assessment and which is against any prevailing law. In case of any indication of any negligence, default, incorrect, misleading, misrepresentation or distortion of facts in the report then it is the responsibility of the user of this report to immediately or atleast within the defect liability period bring all such act into notice of R.K Associates management so that corrective measures can be taken instantly.
22.	R.K Associates never releases any report doing alterations or modifications by pen. In case any information/ figure of this report is found altered with pen then this report will automatically become null & void.

Atty

