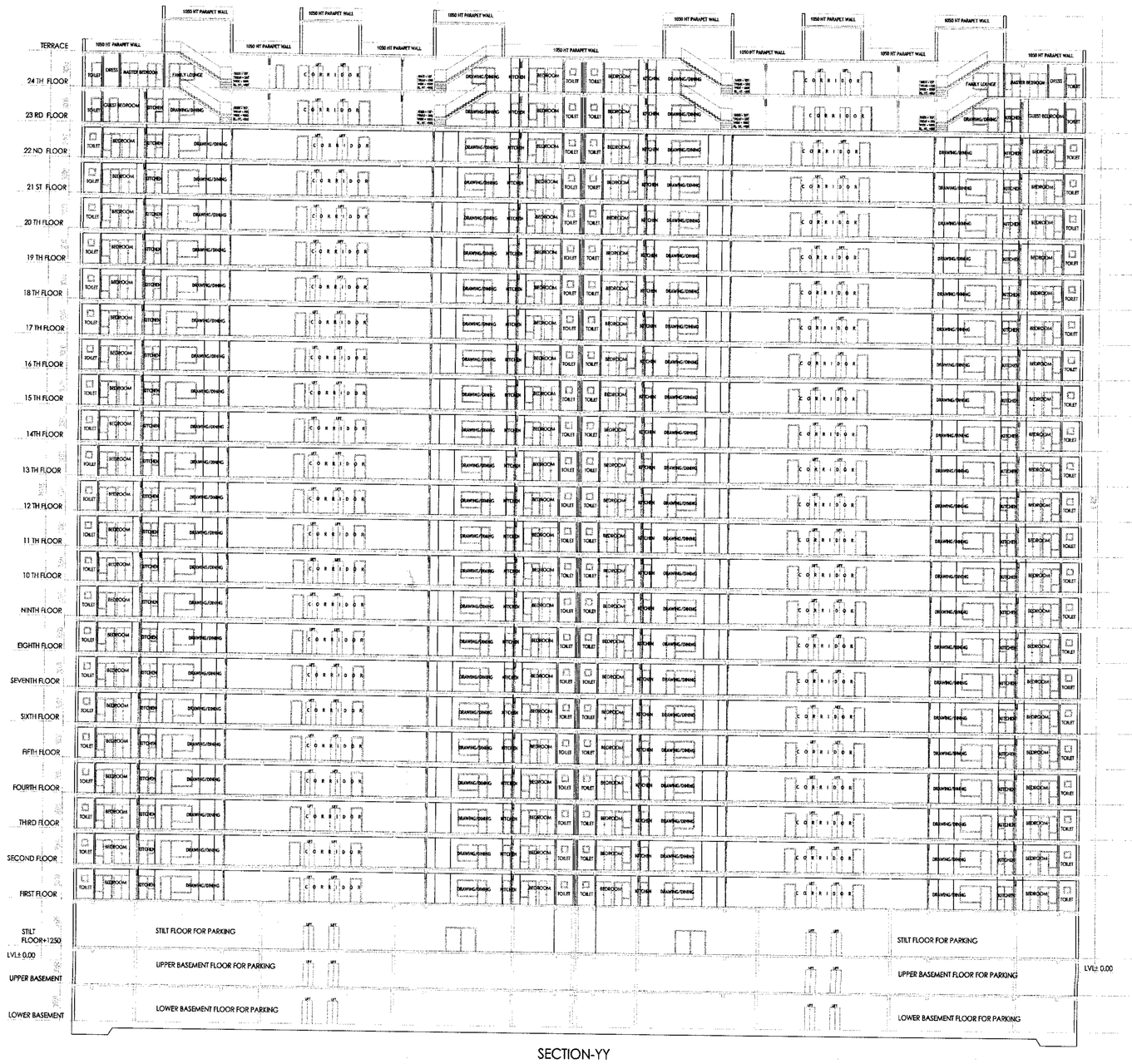

SECTION-YY

TOWER - 1&2 (Typical)

24th FLOOR

24th FLOOR

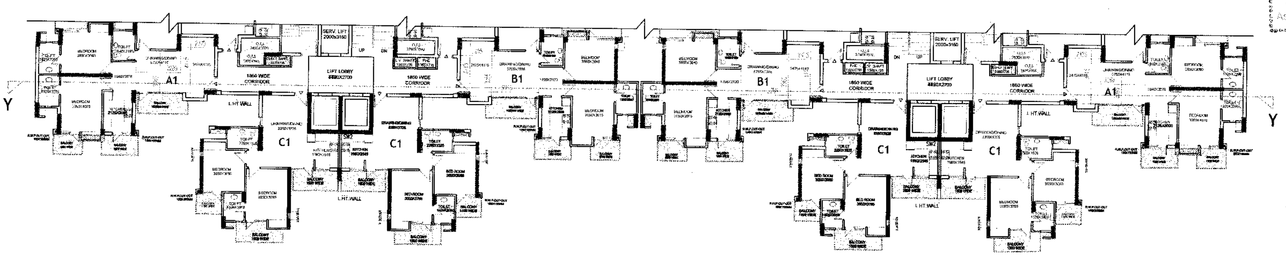

TOWER - 2 (Typical)

TOWER - 1 (Typical)

Greater Noida Industrial Dev. Authority
APPROVED
BP- 327/SD/GH-659 25/12/2016
Vide up-load ... 5/4925

Project :-

PROPOSED REVISED GROUP HOUSING FOR M/S SOLARIS REALTECH PRIVATE LTD ON PLOT NO- GH- 16 B,SECTOR 01 GREATER NOIDA.

REVISED SANCTION DRAWING TOWER - 1&2 (Typical)

SECTION

Drawing No. :-16

SCALE. :- 1:100 , 1: 200

RBA Architects

response@rba.net.in
B - 33, Sector - 51, NOIDA 201301, INDIA
Telephone (95120)4246195-96
Fax (95120)4246195
www.rba.net.in

ARCHITECT'S SIGN

AUTHORISED SIGNATORY

OWNER'S SIGN