Date Authority
Valid upto 28/3/2016
Validity to Date 5 years
D.G.M. (Plng. & Arch.)
Gen. Manager (Plng. & Arch.)
Asstt. Arch.
S.M. (Plng.)

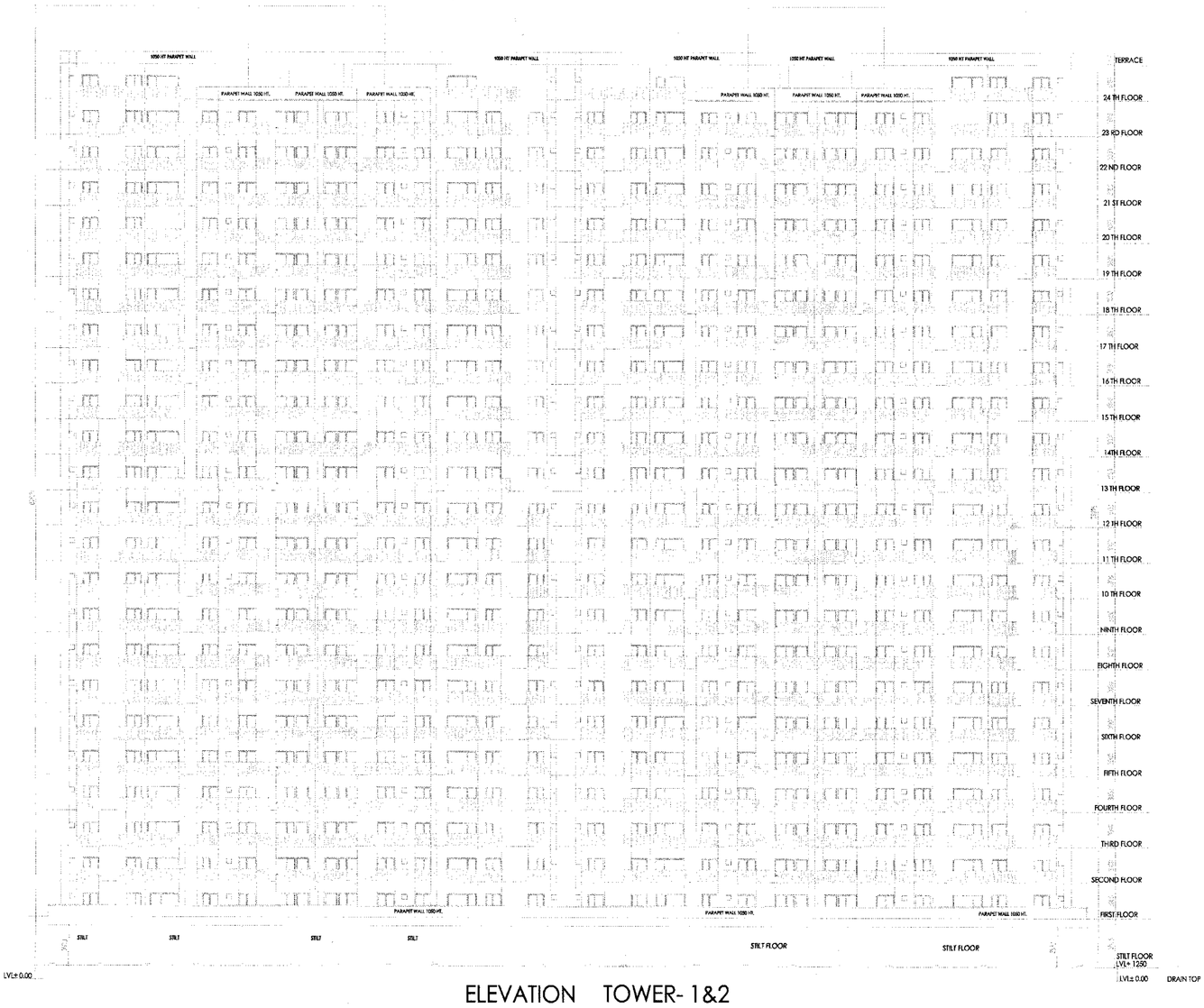

ELEVATION TOWER- 1&2

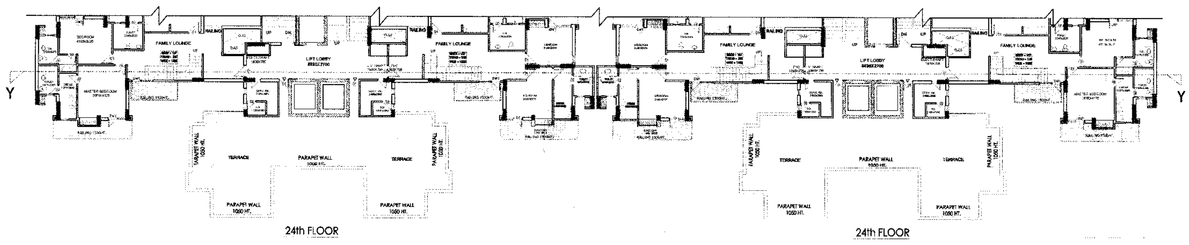

24th FLOOR

24th FLOOR

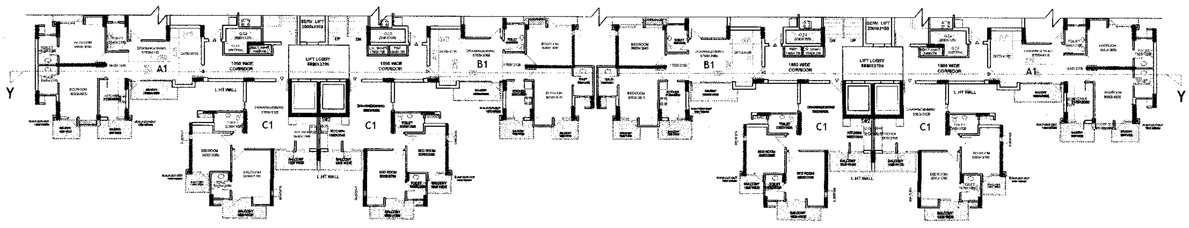

TOWER - 2 (Typical)

TOWER - 1 (Typical)

Project :-

PROPOSED REVISED GROUP HOUSING FOR
M/S SOLARIS REALTECH PRIVATE LTD
ON PLOT NO- GH- 16 B,SECTOR 01
GREATER NOIDA.

REVISED SANCTION DRAWING

DRAWING TITLE :-

IDENTICAL TOWERS
ELEVATION(TOWER 1&2)

SCALE :- 1:100 , 1: 200

DRG. No.- 15

Project Architect

RBA

response@rba.net.in
B - 33, Sector - 51,
NOIDA 201301, INDIA
Telephone (95120)4246195-96
Fax (95120)4246195
www.rba.net.in

ARCHITECT SIGN

AUTHORISED SIGNATORY

OWNER SIGN