

REPORT FORMAT: V-L6 (Bank – P&M) | Version: 11.0\_2022

CASE NO: VIS(2023-24)-PL331-267-399

DATED: 05/09/2023

# VALUATION REPORT

OF

NATURE OF ASSETS	PLANT & MACHINERY
CATEGORY OF ASSETS	INDUSTRIAL
TYPE OF ASSETS	INDUSTRIAL PLANT & MACHINERY

SITUATED AT  
MOAHAL, TEHSIL-NALAGARH, DISTRICT-SOLAN, HIMACHAL PRADESH

- Corporate Valuers
- Business/ Enterprise/ Equity Valuations
- Lender's Independent Engineers (LIE)
- Techno Economic Viability Consultants (TEV)

OWNER/S

M/S. DEEPAK COSMO LIMITED

- Agency for Specialized Account Monitoring (ASM)
- Project Techno-Financial Advisor
- Chartered Engineers

REPORT PREPARED FOR

INDIAN BANK, SAM BRANCH, CHANDIGARH

- Valuation Terms of Services & Valuer's Important Remarks are available at [www.rkassociates.org](http://www.rkassociates.org) for reference.

- NOTE: As per IBA Guidelines please provide your feedback on the report within 15 days of its submission after which report will be considered to be accepted & correct.

- NPA Management

- Panel Valuer & Techno Economic Consultants for PSU Banks

CORPORATE OFFICE:

D-39, 2nd floor, Sector 2, Noida-201301

Ph - +91-0120-4110117, 4324647, +91 - 9958632707

E-mail - [valuers@rkassociates.org](mailto:valuers@rkassociates.org) | Website: [www.rkassociates.org](http://www.rkassociates.org)

Other Offices at: Shahjahanpur | Kolkata | Bengaluru | Dehradun | Ahmedabad | Lucknow | Satellite & Shared Office: Moradabad | Meerut | Agra



**PART A**

**SNAPSHOT OF THE ASSETS UNDER VALUATION**

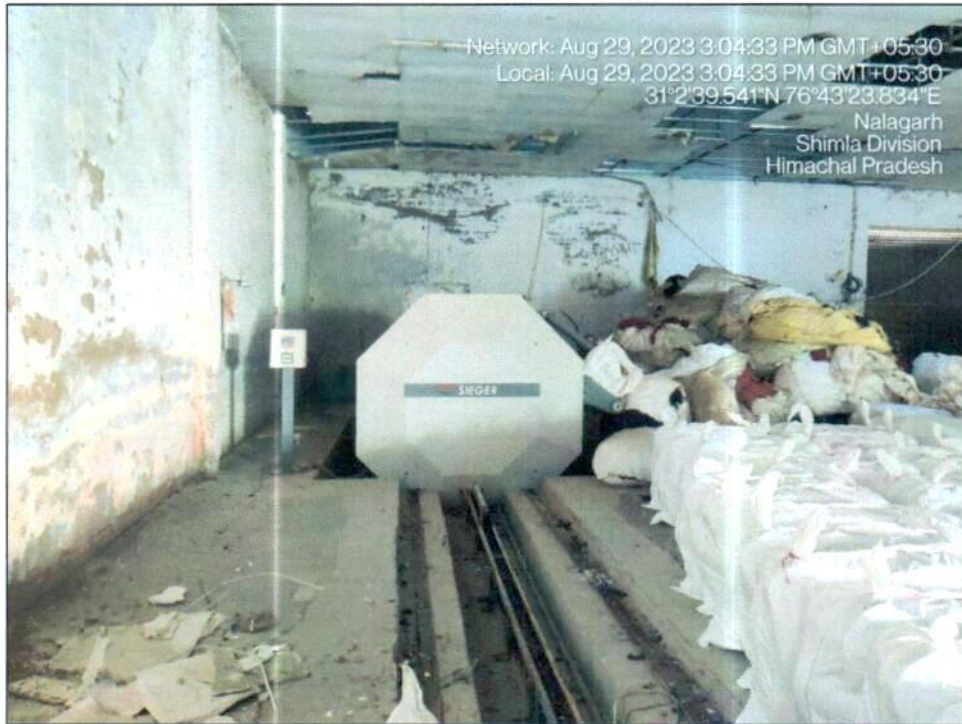

*Law*

A

R.K. Associates Valuers & Techno Engineering Consultants Pvt. Ltd.



**PART B****SUMMARY OF THE VALUATION REPORT**

S.NO.	CONTENTS	DESCRIPTION						
<b>1.</b>	<b>GENERAL DETAILS</b>							
a.	Report prepared for	Bank						
b.	Name & Address of Organization	Indian Bank, Sam Branch, Chandigarh						
c.	Work Order No. & Date	Via email dated: 28.08.2023						
d.	Address at which machineries are located	Moahal, Tehsil-Nalagarh, District-Solan, Himachal Pradesh						
e.	Google Map Location	31°02'40.6"N 76°43'23.2"E						
f.	Type of the Assets	Machinery & Equipments						
g.	Nature of Industry	Textile						
h.	Type of Valuation	Industrial Plant & Machinery Valuation						
i.	Report Type	Plain Asset Valuation						
j.	Date of Appointment	28 August 2023						
k.	Date of Inspection of the Property	29 August 2023						
l.	Date of Valuation	5 September 2023						
m.	Date of Valuation Report	5 September 2023						
n.	Technical person name, contact number & designation assisted for Survey	<table> <tr> <th>Name</th><th>Relationship with Owner</th><th>Contact Number</th></tr> <tr> <td colspan="3">No technical person from company was available at plant</td></tr> </table>	Name	Relationship with Owner	Contact Number	No technical person from company was available at plant		
Name	Relationship with Owner	Contact Number						
No technical person from company was available at plant								
o.	Purpose of the Valuation	For Distress Sale of mortgaged assets under NPA a/c						
p.	Scope of the Assessment	Non Binding Opinion on General Prospective Valuation Assessment of the Machinery & equipments as found on site on as-is-where basis.						
q.	Out-of-Scope of the Assessment	<ul style="list-style-type: none"> <li>i. Verification of authenticity of documents from originals or cross checking from any Govt. dept. is not done at our end.</li> <li>ii. Legal aspects &amp; rights of the Machines are out-of-scope of this report.</li> <li>iii. Preparing list of machinery &amp; equipments is out of scope of work.</li> <li>iv. Componentization of assets is out of scope of this report.</li> <li>v. Identification of the Assets is only limited to cross verification of major machines &amp; equipments.</li> <li>vi. Technical/ mechanical/ operational testing of the machines is out-of-scope of the report.</li> <li>vii. Comment/ determination on technological aspect is out of scope of this report.</li> <li>viii. Any kind of machine/ process design is out of scope of the report.</li> </ul>						

r.	Documents provided/ available for assessment	Documents Requested		Documents Provided
		Detailed Fixed Asset Register/ Inventory Sheet		No details/ information provided
		List of Machinery		
		Invoices/ Bills		
		Maintenance Record		
s.	Details of the person providing the Documents	Name		NA
		Contact Number		NA
		Email id		NA
t.	Manner in which identification of the Assets is done	<input checked="" type="checkbox"/>	Checked from the name of the machines displayed on the machine/ Visual observation	
		<input type="checkbox"/>	Identified by the company's representative	
		<input type="checkbox"/>	Identified from the available Invoices	
		<input type="checkbox"/>	Identification of the machines could not be done properly	
		<input type="checkbox"/>	Due to large number of assets, only major assets have been checked	
		<input type="checkbox"/>	Physical inspection of the machines could not be done	
2.	VALUATION SUMMARY			
I.	Total Prospective Fair Market Value		Rs. 32,00,000/-	
II.	Total Expected Realizable/ Fetch Value		Rs. 27,20,000/-	
III.	Total Expected Distress/ Forced Sale Value		Rs. 24,00,000/-	

*Deepak* A  



**PART C**

**CHARACTERISTICS DESCRIPTION OF ASSETS**

S.NO.	CONTENTS	DESCRIPTION	
1.	TECHNICAL DESCRIPTION OF THE ASSETS		
a.	Nature of assets	Textile Industry	
b.	Size of the Plant	Medium scale Plant	
c.	Type of the Plant	Manufacturing Plant	
d.	Year of Installation/ Commissioning/ COD (Commercial Operation Date)	Technical details are not available	
e.	Production Capacity	Technical details are not available	
f.	Capacity at which Plant was running at the time of Survey	Plant was not operational at the time of site survey.	
g.	Number of Production Lines	Very few machines are available	
h.	Condition of assets	Poor	
i.	Status of the Plant/Asset	As per visual observation made during site visit, the plant was not operational from the last 5 years.	
j.	Products Manufactured in this Plant	Acrylic yarn, Metallic yarn, Cotton yarn Fancy yarn, etc.	
k.	Recent maintenance carried out on	Technical details are not available	
l.	Recent upgradation, improvements if done any	Technical details are not available	
m.	Total Gross Block & Net Block of Assets	Gross Block	Net Block
		No information available	No information available
n.	Any other Details if any	We have not been provided copy of FAR, machine list, production capacity utilization, maintenance record, process flow chart etc. As per information received during site visit, the plant was not operational from the last 5 years and condition of machines was poor. Physical inspection of machines was conducted in the presence of Banker.	
2.	MANUFACTURING PROCESS		
	Manufacturing Process chart was not available.		
3.	TECHNOLOGY TYPE/ GENERATION USED AND TECHNOLOGICAL COLLABORATIONS IF ANY		
a.	Technology Type/ Generation Used in this Plant	Yarn Manufacturing Plant	
b.	Technological Collaborations If Any	No Information Available	
c.	Current Technology used for this Industry in Market	Currently rotor spinning, air-jet spinning, friction spinning, vortex spinning, electrostatic spinning, core spinning and wrap spinning, are being used.	
4.	RAW MATERIALS REQUIRED & AVAILABILITY		
	Type of Raw Material	Short fiber and Filament fiber	
	Availability	Adequately available	
5.	AVAILABILITY & STATUS OF UTILITIES		



	Power/ Electricity	Available
	Water	Available
	Road/ Transport	Available
<b>6.</b>	<b>COMMENT ON AVAILABILITY OF LABOUR</b>	
	Availability	No information available as the plant was not operational.
	Number of Labours working in the Factory	No information available as the plant was not operational.
<b>7.</b>	<b>SALES TRANSACTIONAL PROSPECTS OF SUCH ASSETS</b>	
	Scrap Lot Sale	
	<b>Reason:</b> The subject Industry is not functional from last few years and due to the poor condition of the machines, chances of revival is also very less therefore it is best suited to sell it in auction as scrap sale in lot due to voluminous nature of machines. So, for fetching maximum value is through piecemeal sale as most of the machinery is general purpose machinery and can be used in different industries.	
<b>8.</b>	<b>DEMAND OF SUCH ASSETS IN THE MARKET</b>	
	Appears to be moderate as per general information available in public domain.	
<b>9.</b>	<b>INSPECTION/ SURVEY DETAILS</b>	
a.	The plant was surveyed by our Authorized person Mr. Praveen Sharma on 29/08/2023.	
b.	Site inspection was done in the presence of bank representative, and no one was available from the company's behalf to furnish any specific detail about the machineries.	
c.	The plant was not in operation at the time of survey.	
d.	Photographs have also been taken of all the major machines as identified by the representative.	
e.	Details have not been cross checked as the invoices are not provided to us by the company and what was observed at the site.	
f.	Condition of the machines is checked through visual observation only. No technical/ mechanical/ operational testing has been carried out to ascertain the condition and efficiency of machines.	
g.	Site Survey has been carried out on the basis of the physical existence of the assets rather than their technical expediency.	
h.	As per the overall site visit summary, the plant was non-operational since 2018.	
i.	We have inventoried each machinery as found in the plant during site inspection.	





**PART D**

**PROCEDURE OF VALUATION ASSESMENT**

1.		GENERAL INFORMATION			
i.	Important Dates	Date of Appointment	Date of Inspection of the Property	Date of Valuation Assessment	Date of Valuation Report
		28 August 2023	29 August 2023	5 September 2023	5 September 2023
ii.	Client	Indian Bank, Sam Branch, Chandigarh			
iii.	Intended User	Indian Bank, Sam Branch, Chandigarh			
iv.	Intended Use	To know the general idea on the market valuation trend of the machines as per free market transaction. This report is not intended to cover any other internal mechanism, criteria, and considerations of any organization as per their own need, use & purpose.			
v.	Purpose of Valuation	For Distress Sale of mortgaged assets under NPA a/c			
vi.	Scope of the Assessment	Non binding opinion on the assessment of Plain Physical Asset Valuation of the property identified to us by the owner or through his representative.			
vii.	Restrictions	This report should not be referred for any other purpose, by any other user and for any other date other then as specified above.			
viii.	Manner in which identification of the Assets is done	<input type="checkbox"/>	Cross checked from the name of the machines mentioned in the FAR list name plate displayed on the machine		
		<input type="checkbox"/>	Identified by the company's representative		
		<input type="checkbox"/>	Identified from the available Invoices (Partially)		
		<input type="checkbox"/>	Identification of the machines could not be done properly		
		<input type="checkbox"/>	Due to large number of machines, only major assets have been checked		
		<input type="checkbox"/>	Enquired from local residents/ public		
		<input type="checkbox"/>	Physical inspection of the machines could not be done		
ix.	Type of Survey conducted	Full survey (inside-out with verification & photographs).			

2.		ASSESSMENT FACTORS		
i.	Valuation Standards considered	Mix of standards such as IVS and others issued by Indian authorities & institutions and improvised by the RKA internal research team as and where it is felt necessary to derive at a reasonable, logical & scientific approach. In this regard proper basis, approach, working, definitions considered is defined below which may have certain departures to IVS.		
ii.	Nature of the Valuation	Fixed Assets Valuation		
iii.	Nature/ Category/ Type/ Classification of Asset under Valuation	Nature	Category	Type
		MACHINERY & EQUIPMENTS	INDUSTRIAL	SMALL/ MID-SCALE MANUFACTURING UNIT
		Classification	Only business use asset	



iv.	Type of Valuation ( <i>Basis of Valuation as per IVS</i> )	Primary Basis	Fair Market Value			
		Secondary Basis	On piecemeal basis			
v.	Present market state of the Asset assumed ( <i>Premise of Value as per IVS</i> )	Under Distress State				
		Reason: Asset under Banking Resolution Process				
vi.	Physical Infrastructure availability factors of the locality	Water Supply	Sewerage/ sanitation system	Electricity	Road and Public Transport connectivity	
		Yes	Underground	Yes	Easily available	
		Availability of other public utilities nearby		Availability of communication facilities		
		Available		Major Telecommunication Service Provider & ISP connections are available		
vii.	Neighbourhood amenities	Good				
viii.	Any New Development in surrounding area	None				
ix.	Any specific advantage/ drawback in the assets	The plant was non-operational at the time of site survey.				
x.	Machines overall usability/ utility Factor	Low				
xi.	Subject Industrial sector/ product manufactured outlook	Fair				
xii.	Best Sale procedure to realize maximum Value ( <i>in respect to Present market state or premise of the Asset as per point (iv) above</i> )	Fair Market Value				
		Free market transaction at arm's length wherein the parties, after full market survey each acted knowledgeably, prudently and without any compulsion.				
xiii.	Hypothetical Sale transaction method assumed for the computation of valuation	Fair Market Value				
		Free market transaction at arm's length wherein the parties, after full market survey each acted knowledgeably, prudently and without any compulsion.				
xiv.	Approach & Method of Valuation Used	Asset Type	Approach of Valuation	Method of Valuation		
		Plant & Machinery	Market Approach	Market Comparable Sales Method		
xv.	Type of Source of Information	Level 3 Input (Tertiary)				
xvi.	Any other aspect which has relevance on the value or marketability of the machines	The marketability for the machines depends upon the industry outlook, make, market condition, maintenance, usability, capacity.				
		This Valuation report is prepared based on the facts of the assets & market situation on the date of the survey. It is a well-known fact that				



the market value of any asset varies with time & socio-economic conditions prevailing in the region/ country. In future assets market may go down, asset conditions may change or may go worse, plant vicinity conditions may go down or become worse, plant sector outlook may change due to impact of Govt. policies or effect of domestic/ world economy, usability prospects of the Plant may change, etc. Hence user of this report should take into consideration all such future risk while taking any business decision.

**xvii. Basis of computation & working**
**xviii. Main Basis:**

- a. **Basic Methodology:** For arriving at fair market value of machines, our engineering team has applied 'Cost approach (Depreciated Replacement Cost Approach) and Market Approach (Market Comparable Approach)'. The fair market value of the assets on the date of valuation is its depreciated cost of replacement depending upon their Technical, Economic, Functional specifications.
- b. Valuation is done keeping in mind various factors like technology used, machines availability, its condition, average age, maintenance & service and parts replacement availability of the machines and more importantly demand in the market.
- c. No capitalization cost or purchase cost of stocks not made available to us and this Valuation is done purely by searching rates of specific machine on public domain or used machinery dealers.
- d. Replacement cost has been taken based on the independent market research from public domain or used machinery dealers or Project consultants.
- e. On the Depreciated Replacement Cost (DRC) deduction for obsolescence/ deterioration for additional depletion has not been taken and the Estimated Economic Life and Salvage Value is considered accordingly to arrive at the Estimated Prospective Fair Market Value of the machinery and equipment.
- f. **Underline assumption** for the evaluation of this asset is that it can be sold individually in market since demand of used & second hand machinery of this type is available in the market.
- g. Valuation of the asset is done as found on as-is-where basis on the visited sites as identified to us by the site representatives during site inspection by our engineer/s unless otherwise mentioned in the report.

**Other Basis:**

- h. Analysis and conclusions adopted in the report are limited to the reported assumptions, conditions and information came to our knowledge during the course of the work and based on the Standard Operating Procedures, Best Practices, Caveats, Limitations, Conditions, Remarks, Important Notes, Valuation TOR and definition of different nature of values.
- i. The indicative value has been suggested based on the prevailing market rates that came to our knowledge during secondary & tertiary market research and is not split into formal & informal payment arrangements. Most of the deals takes place which includes both formal & informal payment components. Deals which takes place in complete formal payment component may realize relatively less actual transaction value due to inherent added tax, stamp registration liabilities on the buyer.
- j. Secondary/ Tertiary costs related to asset transaction like Installation, maintenance and Logistics costs pertaining to the sale/ purchase of the assets are not considered separately while assessing the indicative estimated Market Value and is assumed to be included in the Cost of capitalization provided by the client.
- k. The condition assessment and the estimation of the residual economic life of the machinery and assets are only based on the visual observations and appearance found during the site survey.



	<p>We have not carried out any physical tests to assess the working and efficiency of the machines and assets.</p> <p>l. Any kind of unpaid statutory, utilities, lease, interest or any other pecuniary dues on the asset or on its owners has not been factored in the Valuation.</p> <p>m. Valuation is done for the asset found on as-is-where basis which owner/ owner representative/ client/ bank has shown to us on site of which some reference has been taken from the information/ data given in the copy of documents provided to us which have been relied upon in good faith and we have assumed that it to be true and correct.</p>
xix.	<p><b>ASSUMPTIONS</b></p> <p>a. Information/ Data provided by the client/ property owner or his representative both written &amp; verbally is true and correct without any fabrication and has been relied upon in good faith.</p> <p>b. The assets and interests therein have been valued free and clear of any liens or encumbrances unless stated otherwise. No hidden or apparent conditions regarding the subject assets or their ownership are assumed to exist. No opinion of title is rendered in this report and a good title is assumed unless stated otherwise.</p> <p>c. It is assumed that the concerned Lender/ Financial Institution has asked for the valuation of that property after satisfying the authenticity of the documents given to us and for which the legal verification has been already taken and cleared by the competent Advocate before requesting for the Valuation report. I/ We assume no responsibility for the legal matters including, but not limited to, legal or title concerns.</p> <p>d. Payment condition during transaction in the Valuation has been considered on all cash basis which includes both formal &amp; informal payment components as per market trend.</p> <p>e. Sale transaction method of the asset is assumed as Free market transaction without any compulsion unless otherwise mentioned while assessing Indicative &amp; Estimated Fair Prospective Market Value of the asset unless otherwise stated.</p>
xx.	<p><b>SPECIAL ASSUMPTIONS</b></p> <p>None</p>
xxi.	<p><b>LIMITATIONS</b></p> <p>Copy of FAR &amp; machine list is not shared available with us.</p>

*[Handwritten signature]* *[Circular stamp]*



**VALUATION SUMMARY  
PLANT & MACHINERY AND OTHER EQUIPMENTS**

S.No.	Particulars	Total Acquisition Cost (INR)	Gross Current Replacement Cost (INR)	Fair Market Value (INR)
1	Plant & Machinery and other equipment	-	82,27,800	31,73,860

**Notes:**

- Assets like Plant & Machinery and other related equipments pertaining to M/s. Deepak Cosmo Limited located at Moahal, Tehsil-Nalagarh, District-Solan, Himachal Pradesh, are considered in this section of valuation report.
- For evaluating useful life of assets, chart of Companies Act-2013 and generally accepted market standards are referred in this assessment to reach the final economical life of a particular asset.
- During the site visit conducted by our engineering team on 29/08/2023, the plant was physically inspected by our team. Different sections set up inside the plant were visually inspected. As per the information available in the public domain, such industries have a useful life of ~10 to 15 years.
- For the assets, the Gross Current Replacement Cost has arrived on the basis of the references from the public domain and further as per the Estimated Economic Life and Salvage Value considered of the particular assets, the Fair Market Value is calculated.
- Only those assets / equipments have been considered which have been physically inspected at the time of site survey.
- The plant was non-operational at the time of site inspection.



A





**PART E****CONSOLIDATED VALUATION ASSESSMENT OF THE ASSETS**

7.	CONSOLIDATED SUMMARY OF VALUATION ASSESSMENT		
S. No.	Particulars	Book/Invoice Value	Indicative & Estimated Prospective Fair Market Value
a.	Machinery & Equipments Value	NA	Rs. 31,73,860/-
b.	Additional Premium / Deductions (if any)	NA	---
	Details/ Justification	NA	---
c.	<b>Total Indicative &amp; Estimated Prospective Fair Market Value</b>	----	Rs. 31,73,860/-
d.	<b>Rounded Off</b>	----	<b>Rs. 32,00,000/-</b>
e.	<b>Indicative &amp; Estimated Prospective Fair Market Value in words</b>	----	<b>Rupees Thirty-Two Lakh Only</b>
f.	<b>Expected Realizable Value @ 10% less</b>	----	<b>Rs. 27,20,000/-</b>
g.	<b>Expected Distress Value @ 20% less</b>	----	<b>Rs. 24,00,000/-</b>
h.	<b>Concluding Comments/ Disclosures if any</b>		
	<p>a. We are independent of client/ company and do not have any direct/ indirect interest in the property/assets.</p> <p>b. This valuation has been conducted by R.K Associates Valuers &amp; Techno Engineering Consultants (P) Ltd. and its team of experts.</p> <p>c. This valuation is done for the property/assets found on as-is-where basis as shown on the site by the Bank/ customer of which photographs is also attached with the report.</p> <p>d. Reference of the property/assets is also taken from the copies of the documents/ information which interested organization or customer could provide to us out of the standard checklist of documents sought from them and further based on our assumptions and limiting conditions. All such information provided to us has been relied upon in good faith and we have assumed that it is true and correct. However, we do not vouch the absolute correctness of the property/asset identification, exact address, physical conditions, etc. based on the documents provided to us since property/assets shown to us may differ on site Vs as mentioned in the documents or incorrect/ fabricated documents may have been provided to us.</p> <p>e. Legal aspects for eg. Investigation of title, ownership rights, lien, charge, mortgage, lease, verification of documents from originals or from any Govt. department, etc. has to be taken care by legal experts/ Advocates and same has not been done at our end.</p> <p>f. The valuation of an asset is an estimate of the worth of that asset which is arrived at by the Valuer in his expert opinion after factoring in multiple parameters and externalities. This may not be the actual price of that asset and the market may discover a different price for that asset.</p> <p>g. This report only contains opinion based on technical &amp; market information which came to our knowledge during the course of the assignment. It doesn't contain any recommendations.</p> <p>h. This report is prepared following our Standard Operating Procedures &amp; Best Practices and will be subject to Limitations, Conditions, Valuer's Remarks, Important Notes, Valuation TOS and basis of computation &amp; working as described above.</p>		



- i. The use of this report will become valid only after payment of full fees as per the Payment Terms. Using this report or any part content created in this report without payment of charges will be seen as misuse and unauthorized use of the report.

i. **IMPORTANT KEY DEFINITIONS**

**Fair Value** suggested by the competent Valuer is that prospective estimated amount in his expert & prudent opinion of the subject asset/ property without any prejudice after he has carefully & exhaustively evaluated the facts & information came in front of him or which he could reasonably collect during the course of the assessment related to the subject asset on an as-is, where-is basis in its existing conditions, with all its existing advantages & disadvantages and its potential possibilities which is just & equitable at which the subject asset/ property should be exchanged between a willing buyer and willing seller at an arm's length transaction in an open & unrestricted market, in an orderly transaction after proper marketing, wherein the parties, each acted knowledgeably, prudently without any compulsion on the date of the Valuation.

Fair Value without using the term "Market" in it describes that the value suggested by the Valuer may not mandatorily follow or may not be in complete consonance to the established Market in his expert opinion. It may or may not follow market dynamics. But if the suggested value by the valuer is not within the prevailing Market range or is assessed for an asset is located in an un-established Market then the valuer will give reasonable justification & reasoning that for what reasons the value suggested by him doesn't follow the prevailing market dynamics.

**Fair Market Value** suggested by the competent Valuer is that prospective estimated amount in his expert & prudent opinion of the subject asset/ property without any prejudice in consonance to the Market dynamics after he has carefully & exhaustively evaluated the facts & information came in front of him or which he could reasonably collect during the course of assessment related to the subject asset on an as-is, where-is basis in its existing conditions, with all its existing advantages & disadvantages and its potential possibilities which is just & equitable at which the subject asset/ property should be exchanged between a willing buyer and willing seller at an arm's length transaction in an open & unrestricted market, in an orderly transaction after proper marketing, wherein the parties, each acted knowledgeably, prudently without any compulsion on the date of the Valuation.

Here the words "in consonance to the established Market" means that the Valuer will give opinion within the realms & dynamics of the prevailing market rates after exhaustively doing the micro market research. However due to the element of "Fair" in it, valuer will always look for the factors if the value should be better than the market realms which is just & equitable backed by strong justification and reasoning.

**Market Value** suggested by the competent Valuer is that prospective estimated amount which is average price of the similar comparable assets prevailing in an open & established market during the near period of the date of valuation at which the subject asset/ property should be exchanged between a willing buyer and willing seller on an as-is, where-is basis in its existing conditions, with all its existing advantages & disadvantages and its potential possibilities at an arm's length transaction in an open, established & unrestricted market, in an orderly transaction, wherein the parties, each acted without any compulsion on the date of the Valuation.

Using the term "Market Value" without "Fair" omits the elements of proper marketing, acting knowledgeably & prudently.

Market and market participants can be sentimental, inclined towards the transaction without the element of complete knowledge & prudence about facts or due diligence of the asset therefore "each acted knowledgeably, prudently" has been removed from the Market Value definition.

**Realizable Value** is that minimum prospective estimated value of the asset/ property which it may be able to fetch at the time of actual property transaction factoring in the element of discount due to the prospects







## IMPORTANT NOTES

**DEFECT LIABILITY PERIOD** - In case of any query/ issue or escalation you may please contact Incident Manager by writing at [valuers@rkassociates.org](mailto:valuers@rkassociates.org). We try our level best to ensure maximum accuracy in the Calculations done, Rates adopted and various other data points & information mentioned in the report but still can't rule out typing, human errors, assessment or any other mistakes. In case you find any mistake, variation, discrepancy or inaccuracy in any data point mentioned in the report, please help us by bringing all such points into our notice in writing at [valuers@rkassociates.org](mailto:valuers@rkassociates.org) within 30 days of the report delivery, to get these rectified timely, failing which R.K Associates shouldn't be held responsible for any inaccuracy in any manner. Also, if we do not hear back anything from you within 30 days, we will assume that the report is correct in all respect and no further claim of any sort will be entertained thereafter. We would welcome and appreciate your feedback & suggestions in order to improve our services.



Our **DATA RETENTION POLICY** is of **ONE YEAR**. After this period we remove all the concerned records related to the assignment from our repository. No clarification or query can be answered after this period due to unavailability of the data.

**COPYRIGHT FORMAT** - This report is prepared on the copyright format of R.K Associates to serve our clients in the best possible way. Legally no one can copy or distribute this format without prior approval from R.K Associates. It is meant only for the organization as mentioned on the cover page of this report. Distribution or use of this format or any content of this report wholly or partially other than R.K Associates will be seen as unlawful act and necessary legal action can be taken against the defaulters.

**NOTE:** As per IBA Guidelines in case the valuation report submitted by the valuer is not in order, the banks / FIs shall bring the same to the notice of the valuer within 15 days of submission for rectification and resubmission. In case no such communication is received, it shall be presumed that the valuation report has been accepted.

At our end we have not verified the authenticity of any documents provided to us. Bank is advised to verify the genuineness of the property/asset documents before taking any credit decision.

Valuation Terms of Services & Valuer's Important Remarks are available at [www.rkassociates.org](http://www.rkassociates.org) for reference.

SURVEY ANALYST	VALUATION ENGINEER	L1/ L2 REVIEWER
Praveen Sharma	Yash Bhatnagar	Abhinav Chaturvedi
		 



**ENCLOSURE: 01- GOOGLE MAP LOCATION**



*Handwritten signature*  
*Handwritten initials 'A'*  
*Red circular stamp: R.K. Associates Valuers & Techno Engineering Consultants (P) Ltd. 107/10, Subhash Road, Bhubaneswar - 751002*







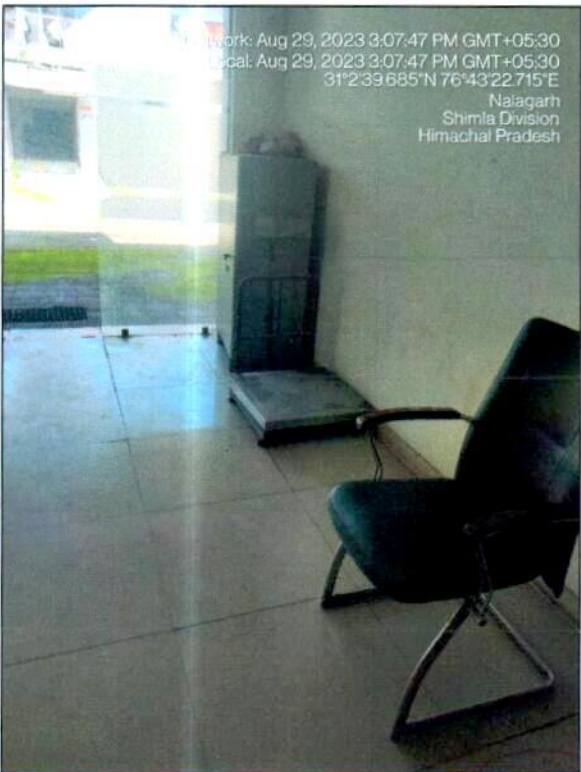
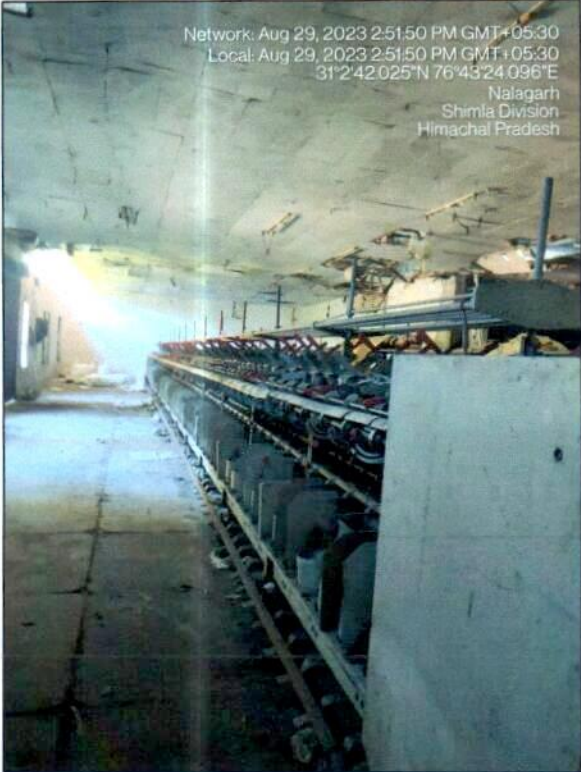
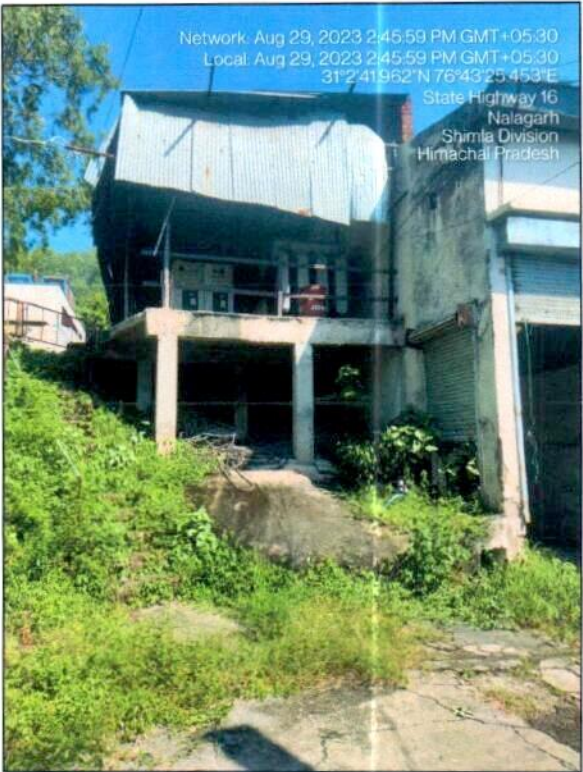

*Deepak*

A





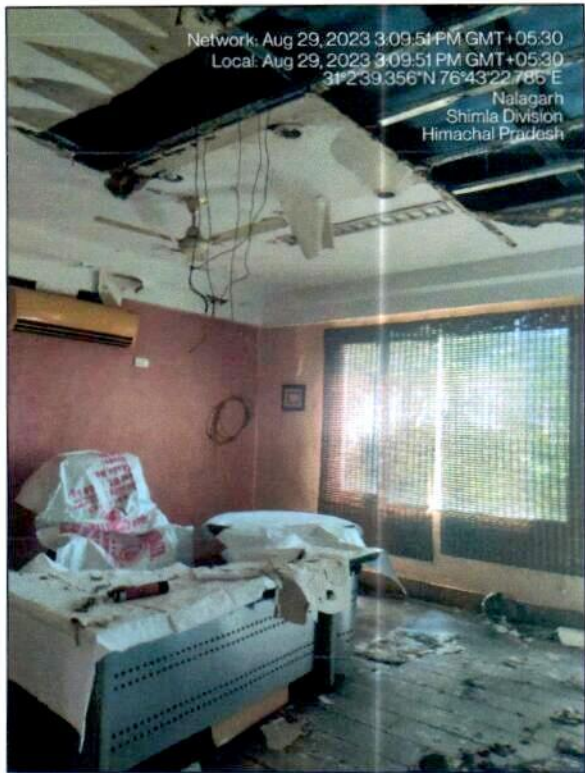

*Long* A

Valuer's Signature & Stamp



**ENCLOSURE: 03- MACHINES FOUND AT PLANT**

S. No.	Plant & Machinery	Qty
1	Generator (500 kVA)	1
2	Yarn Conditioning machine (Seiger)	1
3	Spinning Machine	2
4	Yarn Winding Machine	2
5	Hand Pallet Trolley	1
6	Forklift (Voltas)	1
7	Weighing Machine	3
8	Air Conditioner	3
9	Fan	5
10	Electric Panel	4
11	Amirah steel	1
12	Yarn Stand	5
13	MS drawer	1
14	Fire Extinguisher	6
15	Chairs	30
16	Sofa Set	1
17	Table	4





**ENCLOSURE: 04 – VALUER'S IMPORTANT REMARKS**

1.	Valuation is done for the asset found on as-is-where basis which owner/ owner representative/ client/ bank has shown/ identified to us on the site unless otherwise mentioned in the report of which some reference has been taken from the information/ data given in the copy of documents provided to us and informed verbally or in writing out of the standard checklist of documents sought from the client & its customer which they could provide within the reasonable expected time out of the standard checklist of documents sought from them and further based on certain assumptions and limiting conditions. The information, facts, documents, data which has become primary basis of the report has been supplied by the client which has been relied upon in good faith and is not generated by the Valuer.
2.	The client/ owner and its management/ representatives warranted to us that the information they have supplied was complete, accurate and true and correct to the best of their knowledge. All such information provided to us either verbally, in writing or through documents has been relied upon in good faith and we have assumed that it is true & correct without any fabrication or misrepresentation. I/We shall not be held liable for any loss, damages, cost or expenses arising from fraudulent acts, misrepresentations, or willful default on part of the owner, company, its directors, employee, representative or agents.
3.	Legal aspects for eg. Investigation of title, ownership rights, lien, charge, mortgage, lease, sanctioned maps, verification of documents provided to us such as title documents, Map, etc. from any concerned Govt. office etc. have to be taken care by legal expert/ Advocate and same is not done at our end. It is assumed that the concerned Lender/ Financial Institution has asked for the valuation of that property/assets after satisfying the authenticity of the documents given to us for which the legal verification has been already taken and cleared by the competent Advocate before requesting for the Valuation report. I/ We assume no responsibility for the legal matters including, but not limited to, legal or title concerns.
4.	In the course of the valuation, we were provided with both written and verbal information. We have however, evaluated the information provided to us through broad inquiry, analysis and review but have not carried out a due diligence or audit of the information provided for the purpose of this engagement. Our conclusions are based on the assumptions and other information provided to us by the client during the course of the assessment.
5.	Getting cizra map or coordination with revenue officers for site identification is a separate activity and is not part of the Valuation services and same has not been done in this report unless otherwise stated.
6.	Wherever any details are mentioned in the report in relation to any legal aspect of the property/assets such as name of the owner, leases, etc. is only for illustration purpose and should not be construed as a professional opinion. Legal aspects are out of scope of this report. Details mentioned related to legal aspect are only based on the copy of the documents provided to us and whatever we can interpret as a non-legally trained person. This should be cross validated with a legal expert. We do not vouch any responsibility regarding the same.
7.	We have made certain assumptions in relation to facts, conditions & situations affecting the subject of, or approach to this exercise that has not been verified as part of the engagement rather, treated as "a supposition taken to be true". If any of these assumptions prove to be incorrect then our estimate on value will need to be reviewed.
8.	This is just an opinion report based on technical & market information having general assessment & opinion on the indicative, estimated Market Value of the property/assets for which Bank has asked to conduct the Valuation. It doesn't contain any other recommendations of any sort including but not limited to express of any opinion on the suitability or otherwise of entering into any transaction with the borrower.
9.	We have relied on the data from third party, external sources & information available on public domain to conclude the valuation. These sources are believed to be reliable and therefore, we assume no liability for the truth or accuracy of any data, opinions or estimates furnished by others that have been used in this analysis. Where we have relied on the data, opinions or estimates from external sources, reasonable care has been taken to ensure that such data is extracted from authentic sources, however we still can't vouch its authenticity, correctness, or accuracy.
10.	Analysis and conclusions adopted in the report are limited to the reported assumptions, conditions and information came to our knowledge during the course of the work and based on the Standard Operating Procedures, Best Practices, Caveats, Limitations, Conditions, Remarks, Important Notes, Valuation TOR and definition of different nature of values.
11.	Value varies with the Purpose/ Date/ Asset Condition & situation/ Market condition, demand & supply, asset utility prevailing on a particular date/ Mode of sale. The indicative & estimated prospective Value of the asset given in this report is restricted only for the purpose and other points mentioned above prevailing on a particular date as mentioned in the report. If any of these points are different from the one mentioned aforesaid in the Report then this report should not be referred.
12.	Our report is meant ONLY for the purpose mentioned in the report and should not be used for any other purpose. The Report should not be copied or reproduced for any purpose other than the purpose for which it is prepared for. I/we do not take any responsibility for the unauthorized use of this report.
13.	We owe responsibility only to the authority/client that has appointed us as per the scope of work mentioned in the report. We will not be liable for any losses, claims, damages or liabilities arising out of the actions taken, omissions or advice given by any other person. In no event shall we be liable for any loss, damages, cost or expenses arising in any way from fraudulent acts, misrepresentations or willful default on part of the client or companies, their directors, employees or agents.
14.	This report is having limited scope as per its fields & format to provide only the general basic idea of the value of the <u>property/assets prevailing in the market</u> based on the site inspection and documents/ data/ information provided by the client. The suggested indicative prospective estimated value should be considered only if transaction is happened <u>as free market transaction</u> .
15.	The sale of the subject property/assets is assumed to be on an all cash basis. Financial arrangements would affect the price at which the property/assets may sell for if placed on the market.



16.	The actual realizable value that is likely to be fetched upon sale of the asset under consideration shall entirely depend on the demand and supply of the same in the market at the time of sale.
17.	While our work has involved an analysis & computation of valuation, it does not include detailed estimation, design/ technical/ engineering/ financial/ structural/ environmental/ architectural/ compliance survey/ safety audit & works in accordance with generally accepted standards of audit & other such works. The report in this work is not investigative in nature. It is mere an opinion on the likely estimated valuation based on the facts & details presented to us by the client and third party market information came in front of us within the limited time of this assignment, which may vary from situation to situation.
18.	Where a sketched plan is attached to this report, it does not purport to represent accurate architectural plans. Sketch plans and photographs are provided as general illustrations only.
19.	Documents, information, data including title deeds provided to us during the course of this assessment by the client is reviewed only upto the extent required in relation to the scope of the work. No document has been reviewed beyond the scope of the work. These are not reviewed in terms of legal rights for which we do not have expertise. Wherever any information mentioned in this report is mentioned from the documents like owners name, etc., it is only for illustration purpose and may not necessary represent accuracy.
20.	The report assumes that the borrower/company/business/asset complies fully with relevant laws and regulations applicable in its area of operations and usage unless otherwise stated, and that the companies/business/assets is managed in a competent and responsible manner. Further, as specifically stated to the contrary, this report has given no consideration to matters of a legal nature, including issues of legal title and compliance with relevant laws, and litigations and other contingent liabilities that are not recorded/reflected in the documents/ details/ information/ data provided to us.
21.	This valuation report is not a qualification for accuracy of land boundaries, schedule (in physical terms), dimensions & identification. For this land/ property survey report can be sought from a qualified private or Govt. surveyor.
22.	This Valuation report is prepared based on the facts of the property on the date of the survey. Due to possible changes in market forces, socio-economic conditions, property conditions and circumstances, this valuation report can only be regarded as relevant as at the valuation date. Hence before financing, Banker/ FI should take into consideration all such future risk and should loan conservatively to keep the advanced money safe in case of the downward trend of the property value.
23.	Valuation of the same asset/ property can fetch different values under different circumstances & situations. For eg. Valuation of a running/ operational shop/ hotel/ factory will fetch better value and in case of closed shop/ hotel/ factory it will have considerable lower value. Similarly, an asset sold directly by an owner in the open market through free market transaction then it will fetch better value and if the same asset/ property is sold by any financier due to encumbrance on it, will fetch lower value. Hence before financing, Lender/ FI should take into consideration all such future risks while financing and take decision accordingly.
24.	Valuation is done for the property identified to us by the owner/ owner representative. At our end we have just visually matched the land boundaries, schedule (in physical terms) & dimensions of the property with reference to the documents produced for perusal. Method by which identification of the property is carried out is also mentioned in the report clearly. Responsibility of identifying the correct property to the Valuer/ its authorized surveyor is solely of the client/ owner for which Valuation has to be carried out. It is requested from the Bank to cross check from their own records/ information if this is the same property for which Valuation has to be carried out to ensure that owner has not misled the Valuer company or misrepresented the property due to any vested interest. Where there is a doubt about the precision position of the boundaries, schedule, dimensions of site & structures, it is recommended that a Licensed Surveyor be contacted.
25.	In India more than 70% of the geographical area is lying under rural/ remote/ non municipal/ unplanned area where the subject property is surrounded by vacant lands having no physical demarcation or having any display of property survey or municipal number / name plate on the property clearly. Even in old locations of towns, small cities & districts where property number is either not assigned or not displayed on the properties clearly and also due to the presence of multiple/ parallel departments due to which ownership/ rights/ illegal possession/ encroachment issues are rampant across India and due to these limitations at many occasions it becomes tough to identify the property with 100% surety from the available documents, information & site whereabouts and thus chances of error, misrepresentation by the borrower and margin of chances of error always persists in such cases. To avoid any such chances of error it is advised to the Bank to engage municipal/ revenue department officials to get the confirmation of the property to ensure that the property shown to Valuer/ Banker is the same as for which documents are provided.
26.	If this Valuation Report is prepared for the Flat/ dwelling unit situated in a Group Housing Society or Integrated Township then approvals, maps of the complete group housing society/ township is out of scope of this report and this report will be made for the specific unit based on the assumption that complete Group Housing Society/ Integrated Township and the subject unit must be approved in all respect.
27.	Due to fragmented & frequent change in building/ urban planning laws/ guidelines from time to time, different laws/ guidelines between regions/ states and no strict enforceability of Building Bye-Laws in India specially in non-metro and scale b & c cities & Industrial areas, property owners many times extend or make changes in the covered area/ layout from the approved/ applicable limits. There are also situations where properties are decades old when there was no formal Building Bye-Laws applicable the time when the construction must have been done. Due to such discrete/ unplanned development in many regions sometimes it becomes tough for the Valuer to determine the exact lawful situation on ground. Unless otherwise mentioned in the report, the covered area present on the site as per site survey will be considered in the Valuation.
28.	Area of the large land parcels of more than 2500 sq.mtr or of uneven shape in which there can be practical difficulty in sample measurement, is taken as per property documents which has been relied upon unless otherwise stated.
29.	Drawing Map, design & detailed estimation of the property/ building is out of scope of the Valuation services.



30.	Valuation is a subjective field and opinion may differ from consultant to consultant. To check the right opinion, it is important to evaluate the methodology adopted and various data point/ information/ factors/ assumption considered by the consultant which became the basis for the Valuation report before reaching to any conclusion.
31.	Although every scientific method has been employed in systematically arriving at the value, there is, therefore, no indisputable single value and the estimate of the value is normally expressed as falling within a likely range.
32.	Value analysis of any asset cannot be regarded as an exact science and the conclusions arrived at in many cases will, of necessity, be subjective and dependent on the exercise of individual judgment. Given the same set of facts and using the same assumptions, expert opinions may differ due to the number of separate judgment decisions, which have to be made. Therefore, there can be no standard formula to establish an indisputable exchange ratio. In the event of a transaction, the actual transaction value achieved may be higher or lower than our indicative analysis of value depending upon the circumstances of the transaction. The knowledge, negotiability and motivations of the buyers and sellers, demand & supply prevailing in the market and the applicability of a discount or premium for control will also affect actual price achieved. Accordingly, our indicative analysis of value will not necessarily be the price at which any agreement proceeds. The final transaction price is something on which the parties themselves have to agree. However, our Valuation analysis can definitely help the stakeholders to take informed and wise decision about the Value of the asset and can help in facilitating the arm's length transaction.
33.	This Valuation is conducted based on the macro analysis of the asset/ property considering it in totality and not based on the micro, component, or item wise analysis. Analysis done is a general assessment and is not investigative in nature.
34.	This report is prepared on the RKA V-L1 (Basic) Valuation format as per the client requirement and scope of work. This report is having limited scope as per its fields & format to provide only the general estimated & indicative basic idea of the value of the property prevailing in the market based on the information provided by the client. No detailed analysis, audit or verification has been carried out of the subject property. There may be matters, other than those noted in this report, which might be relevant in the context of the transaction and which a wider scope might uncover.
35.	This is just an opinion report and doesn't hold any binding on anyone. It is requested from the concerned Client/ Bank/ Financial Institution which is using this report for mortgaging the property that they should consider all the different associated relevant & related factors & risks before taking any business decision based on the content of this report.
36.	All Pages of the report including annexures are signed and stamped from our office. In case any paper in the report is without stamp & signature then this should not be considered a valid paper issued from this office.
37.	As per IBA Guidelines & Bank Policy, in case the valuation report submitted by the valuer is not in order, the banks / FIs shall bring the same to the notice of the valuer within 15 days of submission for rectification and resubmission. In case no such communication is received, it shall be presumed that the valuation report has been accepted.
38.	<b>Defect Liability Period is 15 DAYS.</b> We request the concerned authorized reader of this report to check the contents, data, information, and calculations in the report within this period and intimate us in writing at <a href="mailto:valuers@rkassociates.org">valuers@rkassociates.org</a> within 15 days of report delivery, if any corrections are required or in case of any other concern with the contents or opinion mentioned in the report. If no intimation is received within 15 (Fifteen) days in writing from the date of issuance of the report, then it shall be considered that the report is complete in all respect and has been accepted by the client upto their satisfaction & use and further to which R.K Associates shall not be held responsible in any manner. After this period no concern/ complaint/ proceedings in connection with the Valuation Services will be entertained due to possible change in situation and condition of the property.
39.	Though adequate care has been taken while preparing this report as per its scope, but still we can't rule out typing, human errors, over sightedness of any information or any other mistakes. Therefore, the concerned organization is advised to satisfy themselves that the report is complete & satisfactory in all respect. Intimation regarding any discrepancy shall be brought into our notice immediately. If no intimation is received within 15 (Fifteen) days in writing from the date of issuance of the report, to rectify these timely, then it shall be considered that the report is complete in all respect and has been accepted by the client upto their satisfaction & use and further to which R.K Associates shall not be held responsible in any manner.
40.	Our Data retention policy is of <b>ONE YEAR</b> . After this period we remove all the concerned records related to the assignment from our repository. No clarification or query can be answered after this period due to unavailability of the data.
41.	This Valuation report is governed by our (1) Internal Policies, Processes & Standard Operating Procedures, (2) R.K Associates Quality Policy, (3) Valuation & Survey Best Practices Guidelines formulated by management of R.K Associates, (4) Information input given to us by the customer and (4) Information/ Data/ Facts given to us by our field/ office technical team. Management of R.K Associates never gives acceptance to any unethical or unprofessional practice which may affect fair, correct & impartial assessment and which is against any prevailing law. In case of any indication of any negligence, default, incorrect, misleading, misrepresentation or distortion of facts in the report then we request the user of this report to immediately or atleast within the defect liability period to bring all such act into notice of R.K Associates management so that corrective measures can be taken instantly.
42.	R.K Associates never releases any report doing alterations or modifications by pen. In case any information/ figure of this report is found altered with pen then this report will automatically become null & void.
43.	We are fully aware that based on the opinion of value expressed in this report, we may be required to give testimony or attend court / judicial proceedings with regard to the subject assets, although it is out of scope of the assignment, unless specific arrangements to do so have been made in advance, or as otherwise required by law. In such event, the party seeking our evidence in the proceedings shall bear the cost/professional fee of attending court / judicial proceedings and my / our tendering evidence before such authority shall be under the applicable laws.
44.	The final copy of the report shall be considered valid only if it is in hard copy on the company's original letter head with proper stamp and sign on it of the authorized official upon payment of the agreed fees. User shall not use the content of the report for the purpose it is prepared for only on draft report, scanned copy, email copy of the report and without payment of the agreed fees. In such a case the report shall be considered as unauthorized and misused.