

REPORT FORMAT: V-L2 (Large with P&M - SBI) | Version: 12.0, Nov 2022

CASE NO.: VIS (2023-24)-PL393-322-518

Dated: 02.01.2024

VALUATION REPORT

OF

NATURE OF ASSETS	LAND & BUILDING, PLANT & MACHINERY & OTHER MISCELLANEOUS FIXED ASSET
CATEGORY OF ASSETS	INDUSTRIAL
TYPE OF ASSETS	MANUFACTURING UNIT

SITUATED AT

M/S. NILKAMAL LIMITED, SIDCO KUTCHA ROAD, IGC- SAMBA, PHASE-II,
SAMBA, J & K

REPORT PREPARED FOR

STATE BANK OF INDIA, COMMERCIAL BRANCH, HORNIMAN CIRCLE, FORT, MUMBAI

- Corporate Valuers
- Business/ Enterprise/ Equity Valuations
- Lender's Independent Engineers (LIE)
- Techno Economic Viability Consultants (TEV)
- Agency for Specialized Account Monitoring (ASM)
- Project Techno-Financial Advisors
- Chartered Engineers
- Industry/ Trade Rehabilitation Consultants
- NPA Management
- Panel Valuer & Techno Economic Consultants for PSU Banks

*Important - In case of any query/ issue or escalation you may please contact Incident Manager
at valuers@rkassociates.org. We will appreciate your feedback in order to improve our services.*

*NOTE: As per IBA & Bank's Guidelines please provide your feedback on the report within 15 days of its submission
after which report will be considered to be correct.*

Valuation Terms of Services & Valuer's Important Remarks are available at www.rkassociates.org for reference.

CORPORATE OFFICE:

D-39, 2nd floor, Sector 2, Noida-201301

Ph - +91-0120-4110117, 4324647, +91 - 9958632707

E-mail - valuers@rkassociates.org | Website: www.rkassociates.org

PART A

SNAPSHOT OF THE ASSET/ PROPERTY UNDER VALUATION



SITUATED AT

**M/S. NILKAMAL LIMITED, SIDCO KUTCHA ROAD, IGC- SAMBA, PHASE-II,
SAMBA, J & K**



PART B

SBI FORMAT OF OPINION REPORT ON VALUATION

Name & Address of Branch	State Bank Of India, Commercial Branch, Horniman Circle, Fort, Mumbai
Name of Customer (s)/ Borrower Unit	M/s. Nilkamal Limited
Work Order No. & Date	Dated 13 th September, 2023

S.NO.	CONTENTS	DESCRIPTION						
1.	INTRODUCTION							
a.	Name of Property Owner	M/s. Nilkamal Limited (as per copy of documents provided to us)						
	Address & Phone Number of the Owner	Address: M/s. Nilkamal Limited, SIDCO Kutcha Road, IGC- Samba, Phase-II, Samba, J & K						
b.	Purpose of the Valuation	For Periodic Re-valuation of the mortgaged property						
c.	Date of Inspection of the Property	Dated 18.12.2023 & 19.12.2023						
	Property Shown By	<table> <tr> <th>Name</th><th>Relationship with Owner</th><th>Contact Number</th></tr> <tr> <td>Mr. S. Sarkar</td><td>Representative</td><td>+91- 9796698231</td></tr> </table>	Name	Relationship with Owner	Contact Number	Mr. S. Sarkar	Representative	+91- 9796698231
Name	Relationship with Owner	Contact Number						
Mr. S. Sarkar	Representative	+91- 9796698231						
d.	Date of Valuation Report	Dated 02.01.2024						
e.	Name of the Developer of the Property	Owners themselves						
	Type of Developer	Property built by owner's themselves						

2. PHYSICAL CHARACTERISTICS OF THE PROPERTY

BRIEF DESCRIPTION OF THE PROPERTY UNDER VALUATION

This opinion on valuation report is prepared for the industrial plant situated on a Lease hold land at the aforesaid address having total land area admeasuring 50 Kanal/25,293 sq. mtr. as mentioned in the copy of Lease deed provided to us.

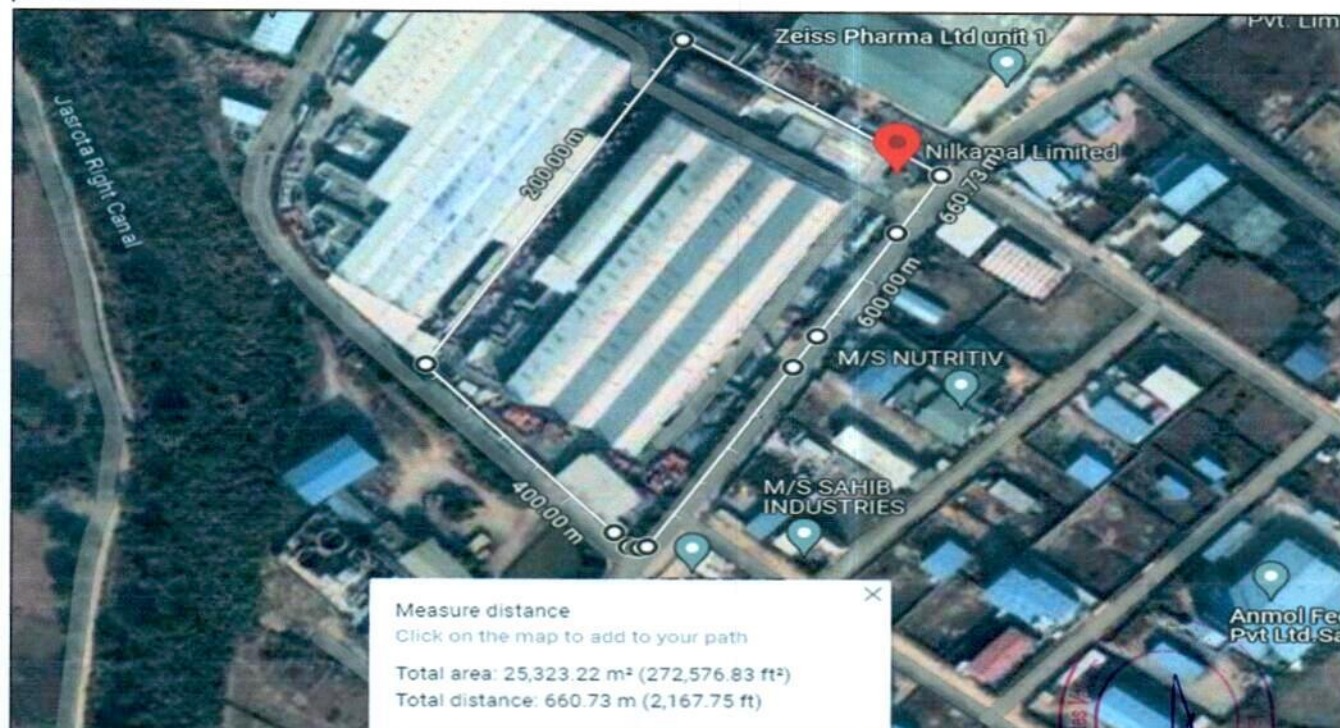

Originally, the 50 Kanal of land leased in the name of M/s. Nilkamal Industrial Crates on 8th June 2005 for the period of 90 years. Later on, dated 8th December 2006 M/s. Nilkamal Industrial Crates transferred all the land parcels admeasuring 50 Kanal to M/s. Nilkamal Limited. Currently entire piece of land is owned by M/s. Nilkamal Limited. As per the documents provided to us.

The subject property comprises of RCC & Shed structures, the details of the building structures as per our approved map provided during the time of site visit is attached below:

S. No.	Floor	Building Name	Type of Structure	Area (in sq.mtr.)	Area (in sq.ft.)
1	GF	Block A	RCC & Shed Mounted on RCC structure	12052	1,29,727
2	GF	Block B	Shed Mounted on RCC structure	617	6,643
3	GF	Block C	Shed Mounted on RCC structure	88	951
4	GF	Block D	RCC	375	4,031
5	GF	Block E	Shed Mounted on RCC structure	508	5,469
6	GF	Block F	Shed Mounted on RCC structure	116	1,245
7	GF	Block G	Tin Shed Structure	200	2,151
8	GF	Security Room	RCC	57	614
9	FF	Block A	RCC	7332	78,926
10	FF	Block D	RCC	375	4,031
11	SF	Block D	RCC	375	4,031
12	TF	Block D	Shed Mounted on RCC structure	375	4,031
TOTAL				22,469	2,41,849

The subject plant is a manufacturer of plastic storage crates, Roto Insulated Crates, Boxes, Cans, Pallets, carrying cases & Road Barriers etc. using raw materials such as LDPE, HDPE, PP & PPCP under the brand name Nilkamal.

All NOC's has been obtained by the M/s. Nilkamal Limited such as Air, Water, Fire & HSD which are essential to operate such industry.

This report only contains general assessment & opinion on the Guideline Value and the indicative, estimated Market Value of the property of which Bank/ customer asked us to conduct the Valuation for the property found on as-is-where basis as shown on the site by the Bank/ customer of which photographs is also attached with the report. No legal aspects in terms of ownership or any other legal aspect is taken into consideration. Even if any such information is mentioned in the report it is only referred from the information provided for which we do not assume any responsibility. Due care has been given while doing valuation assessment, but it doesn't contain any due-diligence or audit or verification of any kind other than the valuation computation of the property shown to us on site. Information/ data/ documents given to us by Bank/ client have been relied upon in good faith. This report doesn't contain any other recommendations of any sort.

In case of discrepancy in the address/ property number mentioned in the property documents and the property shown to us at the site due to change in zoning or administrative level at the site or the client misled the valuer by providing the fabricated/ incorrect document or information, the valuation should be considered of the property shown to us at the site by the client of which the photographs are also attached. In case of any doubt, best would be to contact the concerned authority/ district administration/ tehsil level for the identification of the property if the property depicted in the photographs in this report is same with the documents pledged.

a.	Location attribute of the property	
i.	Nearby Landmark	ZEISS Pharma

VALUATION ASSESSMENT

M/S. NILKAMAL LIMITED

ii.	Postal Address of the Property	M/s. Nilkamal Limited, SIDCO Kutcha Road, IGC- Samba, Phase-II, Samba, J & K		
iii.	Type of Land	Solid Land/ on road level		
iv.	Independent access/ approach to the property	Clear independent access is available		
v.	Google Map Location of the Property with a neighborhood layout map	Enclosed with the Report Coordinates or URL: 32°32'20.7"N 75°06'22.6"E		
vi.	Details of the roads abutting the property			
	(a) Main Road Name & Width	NH-44	Approx. 70 ft. wide	
	(b) Front Road Name & width	Internal Road	Approx. 25 ft. wide	
	(c) Type of Approach Road	Bituminous Road		
	(d) Distance from the Main Road	~ 2.74 Km.		
vii.	Description of adjoining property	Notified Industrial area so all adjacent land use is Industrial		
viii.	Plot No. / Survey No.	Khasra No.131, 601/281, 600/281 & Khasra No. 84, 6/92 & 93		
ix.	Zone/ Block	Industrial Zone	SIDCO Phase-II	
x.	Sub registrar	Jammu		
xi.	District	Samba		
xii.	Any other aspect	Valuation is done for the property found as per the information given in the copy of documents provided to us and/ or confirmed by the owner/ owner representative to us at site. Getting cizra map or coordination with revenue officers for site identification is a separate activity and is not covered in this Valuation services.		
	(a) List of documents produced for perusal (Documents has been referred only for reference purpose as provided. Authenticity to be ascertained by legal practitioner)	Documents Requested	Documents Provided	Documents Reference No.
		Total 08 documents requested.	Total 07 documents provided	---
		Property Title document	Lease Deed	Dated: 08.12.2006
		Approved Map	Map	Not Approved.
		Pollution Control Board NOC's	NOC	Dated: 23.01.2017
		Petroleum Licence	Petroleum Licence	Dated: 09.01.2018
		Last paid Electricity Bill	Last paid Electricity Bill	Dated: 12.11.2023
		Last paid Municipal Tax Receipt	Property Tax Receipt	---
	(b) Documents provided by	Bank		
		Name	Relationship with Owner	Contact Number
		Mr. Mahesh Kenny	Banker	+91- 9870091190
	(c) Identification procedure followed of the property	<input type="checkbox"/>	Identified by the owner	
		<input checked="" type="checkbox"/>	Identified by owner's representative	
		<input checked="" type="checkbox"/>	Done from the name plate displayed on the property	
		<input type="checkbox"/>	Cross checked from boundaries or address of the property mentioned in the deed	
		<input type="checkbox"/>	Enquired from local residents/ public	
		<input type="checkbox"/>	Identification of the property could not be done properly	

VALUATION ASSESSMENT

M/S. NILKAMAL LIMITED

	<input type="checkbox"/> Survey was not done		
(d) Type of Survey	Full survey (inside-out with approximate measurements & photographs).		
(e) Is property clearly demarcated by permanent/ temporary boundary on site	Yes demarcated properly From 3 sides.		
(f) Is the property merged or colluded with any other property	Yes, There is no Boundary wall backside (West direction) of the industry and merged with Unit-1.		
(g) City Categorization	Scale-B City	Urban developing	
(h) Characteristics of the locality	Good	Within well developed notified Industrial Area	
(i) Property location classification	Road Facing	Corner Plot	Sunlight facing
(j) Property Facing	East Facing		
b. Area description of the Property <i>Also please refer to Part-B Area description of the property. Area measurements considered in the Valuation Report is adopted from relevant approved documents or actual site measurement whichever is less, unless otherwise mentioned. Verification of the area measurement of the property is done only based on sample random checking.</i>	Land	Construction	
		Covered Area	
	~ 50 Kanal/ 25,293 sq. mtr.	2,41,849 sq. ft. / 22,469 sq. mtr.	
c. Boundaries schedule of the Property			
i. Are Boundaries matched	No, boundaries are not mentioned in the documents.		
ii.	Directions	As per documents	Actual found at Site
	East	---	Road ~25 ft.
	West	---	Unit 1
	North	---	Road ~20 ft.
	South	---	ZEISS Pharma
3. TOWN PLANNING/ ZONING PARAMETERS			
a.	Master Plan provisions related to property in terms of Land use	Industrial	
	i. Any conversion of land use done	Not Applicable	
	ii. Current activity done in the property	Used for Industrial purpose	
	iii. Is property usage as per applicable zoning	Yes, used as Industrial as per zoning	
	iv. Any notification on change of zoning regulation	No information available	
	v. Street Notification	Industrial	
b.	Provision of Building by-laws as applicable	PERMITTED	CONSUMED
	i. FAR/FSI	Not available	---
	ii. Ground coverage	Not available	Please refer to the building sheet attached below
	iii. Number of floors	Not available	Please refer to the building sheet attached below
	iv. Height restrictions	Not available	
	v. Front/ Back/Side Setback	No information available	

VALUATION ASSESSMENT

M/S. NILKAMAL LIMITED

vi.	Status of Completion/ Occupational certificate	Obtained		
c.	Comment on unauthorized construction if any	No comments as approved map is not provided to us.		
d.	Comment on Transferability of developmental rights	Lease hold, have to take NOC in order to transfer		
e.	i. Planning Area/ Zone	SIDCO		
	ii. Master Plan Currently in Force	Samba Master Plan 2039		
	iii. Municipal Limits	Samba Municipal Corporation		
f.	Developmental controls/ Authority	SIDCO		
g.	Zoning regulations	Industrial		
h.	Comment on the surrounding land uses & adjoining properties in terms of uses	Notified Industrial area so all adjacent land use is Industrial		
i.	Comment of Demolition proceedings if any	Can't comment since approved map is not provided.		
i.	Comment on Compounding/ Regularization proceedings	Can't comment since approved map is not provided.		
j.	Any other aspect			
	i. Any information on encroachment	No		
	ii. Is the area part of unauthorized area/ colony	No (As per general information available)		
4.	DOCUMENT DETAILS AND LEGAL ASPECTS OF THE PROPERTY			
a.	Ownership documents provided	Lease Deed	None	None
b.	Names of the Legal Owner/s	M/s. Nilkamal Limited		
c.	Constitution of the Property	Lease hold, have to take NOC in order to transfer		
d.	Agreement of easement if any	Not required		
e.	Notice of acquisition if any and area under acquisition	No such information came in front of us and neither found on public domain		
f.	Notification of road widening if any and area under acquisition	No such information came in front of us and neither found on public domain		
g.	Heritage restrictions, if any	No		
h.	Comment on Transferability of the property ownership	Lease hold, have to take NOC in order to transfer		
i.	Comment on existing mortgages/ charges/ encumbrances on the property, if any	Yes	State Bank of India	
j.	Comment on whether the owners of the property have issued any guarantee (personal or corporate) as the case may be	Not known to us	NA	
k.	Building plan sanction:			
	i. Is Building Plan sanctioned	Cannot comment since no approved map provided to us on our request		
	ii. Authority approving the plan	--		
	iii. Any violation from the approved Building Plan	Cannot comment since no approved map provided to us.		
	iv. Details of alterations/ deviations/ illegal construction/ encroachment noticed in the structure from the original approved plan	<input type="checkbox"/> Permissible Alterations	---	
		<input type="checkbox"/> Not permitted alteration	---	
l.	Whether Property is Agricultural Land if yes, any conversion is contemplated	No not an agricultural property		
m.	Whether the property SARFAESI complaint	Yes		
n.	i. Information regarding municipal taxes (property tax, water tax, electricity bill)	Property Tax	No relevant document provided	
		Water Tax	No relevant document provided	
		Electricity Bill	Available dated: 12.11.2023	

	ii. Observation on Dispute or Dues if any in payment of bills/ taxes	No such information came to knowledge on site
	iii. Is property tax been paid for this property	Yes
	iv. Property or Tax Id No.	No relevant document provided
o.	Whether entire piece of land on which the unit is set up / property is situated has been mortgaged or to be mortgaged	Yes, as informed by owner/ owner representative.
p.	Qualification in TIR/Mitigation suggested if any	Can't comment since not a legal expert
q.	Any other aspect	This is just an opinion report on Valuation based on the copy of the documents/ information provided to us by the client and has been relied upon in good faith of the property found as per the information given in the documents provided to us and/ or confirmed by the owner/ owner representative to us on site. Legal aspects, Title verification, Verification of authenticity of documents from originals or cross checking from any Govt. deptt. of the property have to be taken care by legal expert/ Advocate.
	i. Property presently occupied/ possessed by	Lessee

**NOTE: Please see point 6 of Enclosure: VIII – Valuer's Important Remarks*

5.	ECONOMIC ASPECTS OF THE PROPERTY	
a.	Reasonable letting value/ Expected market monthly rental	NA
b.	Is property presently on rent	No
	i. Number of tenants	NA
	ii. Since how long lease is in place	NA
	iii. Status of tenancy right	NA
	iv. Amount of monthly rent received	NA
c.	Taxes and other outgoing	No information available
d.	Property Insurance details	No information available
e.	Monthly maintenance charges payable	No information available
f.	Security charges, etc.	No information available
g.	Any other aspect	NA
6.	SOCIO - CULTURAL ASPECTS OF THE PROPERTY	
a.	Descriptive account of the location of the property in terms of social structure of the area in terms of population, social stratification, regional origin, age groups, economic levels, location of slums/squatter settlements nearby, etc.	Industrial area
b.	Whether property belongs to social infrastructure like hospital, school, old age homes etc.	No
7.	FUNCTIONAL AND UTILITARIAN SERVICES, FACILITIES & AMENITIES	
a.	Description of the functionality & utility of the property in terms of:	
	i. Space allocation	Yes
	ii. Storage spaces	Yes
	iii. Utility of spaces provided within the building	Yes

(Handwritten signature and stamp of R.K. Associates Valuation & Research Centre, P. Ltd.)

	iv. Car parking facilities	Yes, On GF within the compound.					
	v. Balconies	No					
b.	Any other aspect						
	i. Drainage arrangements	Yes					
	ii. Water Treatment Plant	No					
	iii. Power Supply arrangements	Permanent	Yes				
		Auxiliary	Yes, D.G sets				
	iv. HVAC system	No					
	v. Security provisions	Yes/ Private security guards					
	vi. Lift/ Elevators	No					
	vii. Compound wall/ Main Gate	Yes					
	viii. Whether gated society	No					
	Internal development						
	Garden/ Park/ Landscaping	Water bodies	Internal roads	Pavements	Boundary Wall		
	No	No	Yes	Yes	Yes		
8.	INFRASTRUCTURE AVAILABILITY						
a.	Description of Aqua Infrastructure availability in terms of:						
	i. Water Supply	Yes from municipal connection/ Submersible					
	ii. Sewerage/ sanitation system	Underground					
	iii. Storm water drainage	Yes					
b.	Description of other Physical Infrastructure facilities in terms of:						
	i. Solid waste management	Yes, by the local Authority					
	ii. Electricity	Yes					
	iii. Road and Public Transport connectivity	Yes					
	iv. Availability of other public utilities nearby	Transport, Market, Hospital etc. available in close vicinity					
c.	Proximity & availability of civic amenities & social infrastructure						
	School	Hospital	Market	Bus Stop	Railway Station	Metro	Airport
	~2 km.	~3 km.	~2 km.	~4 km.	~2.5 km.	--	~35 km.
	Availability of recreation facilities (parks, open spaces etc.)			No, Since it is a notified industrial area, so recreational facilities are not available in nearby vicinity.			
9.	MARKETABILITY ASPECTS OF THE PROPERTY						
a.	Marketability of the property in terms of						
	i. Location attribute of the subject property	Good					
	ii. Scarcity	Similar kind of properties are not easily available in this area.					
	iii. Demand and supply of the kind of the subject property in the locality	Good demand of such properties in the market.					
	iv. Comparable Sale Prices in the locality	Please refer to Part D: Procedure of Valuation Assessment					
b.	Any other aspect which has relevance on the value or marketability of the property						
	i. Any New Development in surrounding area	No				NA	
	ii. Any negativity/ defect/ disadvantages in the property/ location	Demand is related to the current use of the property				NA	



		only and only limited to the selected type of buyers.		
10. ENGINEERING AND TECHNOLOGY ASPECTS OF THE PROPERTY				
a.	Type of construction	Structure	Slab	Walls
		Please refer to the building sheet attached		
b.	Material & Technology used	Material Used	Technology used	
		Please refer to the building sheet attached		
c.	Specifications			
	i. Roof	Floors/ Blocks	Type of Roof	
		Please refer to the building sheet attached	Please refer to the building sheet attached	
	ii. Floor height	Please refer to the building sheet attached		
	iii. Type of flooring	Please refer to the building sheet attached		
	iv. Doors/ Windows	Wooden frame & panel doors		
	v. Class of construction/ Appearance/ Condition of structures	Internal - Class B construction (Good)		
		External - Class B construction (Good)		
	vi. Interior Finishing & Design	Ordinary regular architecture, Simple/ Average finishing, Simple Plastered Walls		
	vii. Exterior Finishing & Design	Ordinary regular architecture, Simple/ Average finishing, Simple Plastered Walls		
	viii. Interior decoration/ Special architectural or decorative feature	No interior decoration		
	ix. Class of electrical fittings	Internal / Normal quality fittings used		
	x. Class of sanitary & water supply fittings	Internal / Normal quality fittings used		
d.	Maintenance issues	No maintenance issue, structure is maintained properly		
e.	Age of building/ Year of construction	Please refer to the building sheet attached		
f.	Total life of the structure/ Remaining life expected	Please refer to the building sheet attached		
g.	Extent of deterioration in the structure	No major deterioration came into notice, only normal wear & tear		
h.	Structural safety	Structure built on RCC technique so it can be assumed as structurally stable. However no structural stability certificate is available		
i.	Protection against natural disasters viz. earthquakes etc.	Since this is a RCC structure so should be able to withstand moderate intensity earthquakes. Comments are been made only based on visual observation and not any technical testing.		
j.	Visible damage in the building if any	Some damages are seen in the structure		
k.	System of air conditioning	Partially covered with window/ split ACs		
l.	Provision of firefighting	Fire Extinguishers available & Fire Hydrant System		
m.	Copies of the plan and elevation of the building to be included	Enclosed with the report		
11. ENVIRONMENTAL FACTORS				
a.	Use of environment friendly building materials like fly ash brick, other Green building techniques if any	No, regular building techniques of RCC and burnt clay bricks are used		
b.	Provision of rainwater harvesting	No		
c.	Use of solar heating and lighting systems, etc.	No		

(Handwritten signature and stamp)

d.	Presence of environmental pollution in the vicinity of the property in terms of industries, heavy traffic, etc. if any	Yes, regular vehicular pollution present
12.	ARCHITECTURAL AND AESTHETIC QUALITY OF THE PROPERTY	
a.	Descriptive account on whether the building is modern, old fashioned, etc., plain looking or with decorative elements, heritage value if applicable, presence of landscape elements, etc.	Plain looking simple structure
13.	VALUATION	
a.	Methodology of Valuation – Procedures adopted for arriving at the Valuation	Please refer to Part D: Procedure of Valuation Assessment of the report.
b.	Prevailing Market Rate/ Price trend of the Property in the locality/ city from property search sites	Please refer to Part D: Procedure of Valuation Assessment of the report and the screenshot annexure in the report, if available.
c.	Guideline Rate obtained from Registrar's office/ State Govt. gazette/ Income Tax Notification	Please refer to Point 3 of Part D: Procedure of Valuation Assessment of the report and the screenshot annexure in the report, if available.
d.	Summary of Valuation	For detailed Valuation calculation please refer to Part D: Procedure of Valuation Assessment of the report.
	i. Guideline Value	Rs.4,33,00,000/-
	1. Land	Rs.4,33,00,000/-
	2. Building	---
	ii. Indicative Prospective Estimated Fair Market Value	Rs.45,85,00,000/-
	iii. Expected Estimated Realizable Value	Rs.38,97,25,000/-
	iv. Expected Forced/ Distress Sale Value	Rs.34,38,75,000/-
	v. Valuation of structure for Insurance purpose	~Rs.26,00,00,000/-
e.	i. Justification for more than 20% difference in Market & Circle Rate	Circle rates are determined by the District administration as per their own theoretical internal policy for fixing the minimum valuation of the property for property registration tax collection purpose and Market rates are adopted based on prevailing market dynamics found as per the discrete market enquiries which is explained clearly in Valuation assessment factors.
	ii. Details of last two transactions in the locality/ area to be provided, if available	No authentic last two transactions details could be known. However prospective transaction details as per information available on public domain and gathered during site survey is mentioned in Part D: Procedure of Valuation Assessment of the report and the screenshots of the references are annexed in the report for reference.
14.	Declaration	<p>a. The information provided by us is true and correct to the best of our knowledge and belief.</p> <p>b. The analysis and conclusions are limited by the reported assumptions, limiting conditions, remarks.</p> <p>c. Firm have read the Handbook on Policy, Standards and Procedures for Real Estate Valuation by Banks and HFIs in India, 2009 issued by IBA and NHB, fully understood the provisions of the same and followed the provisions of the same to the best of our ability and this report is in conformity to the Standards of Reporting enshrined in the above Handbook as much as practically possible in the limited time available.</p>

VALUATION ASSESSMENT

M/S. NILKAMAL LIMITED

		<p>d. Procedures and standards adopted in carrying out the valuation and is mentioned in Part-D of the report which may have certain departures to the said IBA and IVS standards in order to provide better, just & fair valuation.</p> <p>e. No employee or member of R.K Associates has any direct/ indirect interest in the property.</p> <p>f. Our authorized surveyor Amit Jaiswal & Yash Bhatnagar has visited the subject property on 18/12/2023 & 19/12/2023 in the presence of the owner's representative with the permission of owner.</p> <p>g. Firm is an approved Valuer of the Bank.</p> <p>h. We have not been depanelled or removed from any Bank/Financial Institution/Government Organization at any point of time in the past.</p> <p>i. We have submitted the Valuation Report directly to the Bank.</p>
15.	ENCLOSED DOCUMENTS	
a.	Layout plan sketch of the area in which the property is located with latitude and longitude	Google Map enclosed with coordinates
b.	Building Plan	Enclosed with the report
c.	Floor Plan	Not provided by the owner/ client
d.	Photograph of the property (including geo-stamping with date) and owner (in case of housing loans, if borrower is available) including a "Selfie" of the Valuer at the site	Enclosed with the report along with other property photographs
e.	Certified copy of the approved / sanctioned plan wherever applicable from the concerned office	Only site plan is provided.
f.	Google Map location of the property	Enclosed with the Report
g.	Price trend of the property in the locality/city from property search sites viz Magickbricks.com, 99Acres.com, Makan.com etc.	No specific price trends available for this location on property search sites or public domain.
h.	Any other relevant documents/extracts (All enclosures & annexures to remain integral part & parcel of the main report)	<p>i. Enclosure: I- Google Map</p> <p>ii. Enclosure: II- References on price trend of the similar related properties available on public domain, if available</p> <p>iii. Enclosure: III- Photographs of the property</p> <p>iv. Enclosure: IV- Copy of Circle Rate</p> <p>v. Enclosure: V- Important property documents exhibit</p> <p>vi. Enclosure: VI- SBI Annexure: VI - Declaration-Cum-Undertaking</p> <p>vii. Enclosure: VII- SBI Annexure: VII - Model Code of Conduct for Valuers</p> <p>viii. Enclosure: VIII- Part E: Valuer's Important Remarks</p>
i.	Total Number of Pages in the Report with enclosures	56



PART C

AREA DESCRIPTION OF THE PROPERTY

1.	Land Area considered for Valuation	50 Kanal/ 25,293 sq. mtr.	
	Area adopted on the basis of	Property documents & site survey both	
	Remarks & observations, if any	The land area has been taken as per the documents provided to us and has been cross checked via satellite measurement tools.	
2.	Constructed Area considered for Valuation (As per IS 3861-1966)	Covered Area	2,41,849 sq. ft. / 22,469 sq. mtr.
	Area adopted on the basis of	Property documents & site survey both	
	Remarks & observations, if any	The covered area details are referred from the map provided to us. Although the covered area as per the site measurement is little less than the area mentioned in the map.	

Note:

1. Area measurements considered in the Valuation Report pertaining to Land & Building is adopted from relevant approved documents or actual site measurement whichever is less. All area measurements are on approximate basis only.
2. Verification of the area measurement of the property is done based on sample random checking only.
3. Area of the large land parcels of more than 2500 sq. mtr or of uneven shape, is taken as per property documents verified with digital survey through Google which has been relied upon.
4. Drawing Map, design & detailed estimation of the property/ building is out of scope of the Valuation services.



PART D

PROCEDURE OF VALUATION ASSESSMENT

1.	GENERAL INFORMATION				
i.	Important Dates	Date of Appointment	Date of Inspection of the Property	Date of Valuation Assessment	Date of Valuation Report
		13 September 2023	18 December 2023 & 19 December 2023	2 January 2024	2 January 2024
ii.	Client	State Bank of India, Commercial Branch, Horniman Circle, Fort, Mumbai			
iii.	Intended User	State Bank of India, Commercial Branch, Horniman Circle, Fort, Mumbai			
iv.	Intended Use	To know the general idea on the market valuation trend of the property as per free market transaction. This report is not intended to cover any other internal mechanism, criteria, considerations of any organization as per their own need, use & purpose.			
v.	Purpose of Valuation	For Periodic Re-valuation of the mortgaged property			
vi.	Scope of the Assessment	Non binding opinion on the assessment of Plain Physical Asset Valuation of the property identified to us by the owner or through his representative.			
vii.	Restrictions	This report should not be referred for any other purpose, by any other user and for any other date other then as specified above. This report is not a certification of ownership or survey number/ property number/ Khasra number which are merely referred from the copy of the documents provided to us.			
viii.	Manner in which the proper is identified	<input type="checkbox"/> Identified by the owner <input checked="" type="checkbox"/> Identified by owner's representative <input checked="" type="checkbox"/> Done from the name plate displayed on the property <input type="checkbox"/> Cross checked from boundaries or address of the property mentioned in the deed <input type="checkbox"/> Enquired from local residents/ public <input type="checkbox"/> Identification of the property could not be done properly <input type="checkbox"/> Survey was not done			
ix.	Is property number/ survey number displayed on the property for proper identification?	Yes.			
x.	Type of Survey conducted	Full survey (inside-out with approximate sample random measurements verification & photographs).			

2.		ASSESSMENT FACTORS		
i.	Valuation Standards considered	Mix of standards such as IVS and others issued by Indian authorities & institutions and improvised by the RKA internal research team as and where it is felt necessary to derive at a reasonable, logical & scientific approach. In this regard proper basis, approach, working, definitions considered is defined below which may have certain departures to IVS.		
ii.	Nature of the Valuation	Fixed Assets Valuation		
iii.	Nature/ Category/ Type/ Classification of Asset under Valuation	Nature	Category	Type
		LAND & BUILDING, PLANT & MACHINERY & OTHER MISCELLANEOUS FIXED ASSET	INDUSTRIAL	MANUFACTURING UNIT
		Classification	Income/ Revenue Generating Asset	
iv.	Type of Valuation (Basis of Valuation as per IVS)	Primary Basis	Market Value & Govt. Guideline Value	
		Secondary Basis	On-going concern basis	
v.		Under Normal Marketable State		

VALUATION ASSESSMENT

M/S. NILKAMAL LIMITED

	Present market state of the Asset assumed (Premise of Value as per IVS)	Reason: Asset under free market transaction state		
vi.	Property Use factor	Current/ Existing Use	Highest & Best Use (in consonance to surrounding use, zoning and statutory norms)	Considered for Valuation purpose
		Industrial	Industrial	Industrial
vii.	Legality Aspect Factor	Assumed to be fine as per copy of the documents & information produced to us. However Legal aspects of the property of any nature are out-of-scope of the Valuation Services. In terms of the legality, we have only gone by the documents provided to us in good faith. Verification of authenticity of documents from originals or cross checking from any Govt. deptt. have to be taken care by Legal expert/ Advocate.		
viii.	Class/ Category of the locality	Middle Class (Ordinary)		
ix.	Property Physical Factors	Shape Irregular	Size Medium	Layout Normal Layout
x.	Property Location Category Factor	City Categorization	Locality Characteristics	Property location characteristics
		Scale-C City	Ordinary	Sunlight facing
		Urban developed	Normal	Road Facing
			Within good urban developed area	Corner Plot
		Property Facing East Facing		
xi.	Physical Infrastructure availability factors of the locality	Water Supply	Sewerage/ sanitation system	Electricity
		Yes from municipal connection	Underground	Yes
		Availability of other public utilities nearby		Road and Public Transport connectivity
		Transport, Market, Hospital etc. are available in close vicinity		Major Telecommunication Service Provider & ISP connections are available
xii.	Social structure of the area (in terms of population, social stratification, regional origin, age groups, economic levels, location of slums/ squatter settlements nearby, etc.)	Industrial area		
xiii.	Neighbourhood amenities	Good		
xiv.	Any New Development in surrounding area	Proposed Highway 6 Lane which connects Delhi to katra.		
xv.	Any specific advantage in the property	Subject property is corner plot and located in a notified industrial area.		
xvi.	Any specific drawback in the property	None		
xvii.	Property overall usability/ utility Factor	Good		

VALUATION ASSESSMENT

M/S. NILKAMAL LIMITED

xviii.	Do property has any alternate use?	No	
xix.	Is property clearly demarcated by permanent/ temporary boundary on site	Demarcated with permanent boundary from 3 sides and temporarily demarcated from west direction.	
xx.	Is the property merged or colluded with any other property	Yes, from west direction	
		Comments: ---	
xxi.	Is independent access available to the property	Clear independent access is available	
xxii.	Is property clearly possessable upon sale	Yes	
xxiii.	Best Sale procedure to realize maximum Value (in respect to Present market state or premise of the Asset as per point (iv) above)	<p style="text-align: center;">Fair Market Value</p> <p>Free market transaction at arm's length wherein the parties, after full market survey each acted knowledgeably, prudently and without any compulsion.</p>	
xxiv.	Hypothetical Sale transaction method assumed for the computation of valuation	<p style="text-align: center;">Fair Market Value</p> <p>Free market transaction at arm's length wherein the parties, after full market survey each acted knowledgeably, prudently and without any compulsion.</p>	
xxv.	Approach & Method of Valuation Used	<p style="text-align: center;">Land</p> <p style="text-align: center;">Approach of Valuation</p> <p style="text-align: center;">Market Approach</p> <p style="text-align: center;">Building</p> <p style="text-align: center;">Cost Approach</p>	<p style="text-align: center;">Method of Valuation</p> <p style="text-align: center;">Assessment of Premium charges on transfer of Lease hold rights methodology</p> <p style="text-align: center;">Depreciated Replacement Cost Method</p>
xxvi.	Type of Source of Information	Level 3 Input (Tertiary)	
xxvii.	Market Comparable		
	References on prevailing market Rate/ Price trend of the property and Details of the sources from where the information is gathered (from property search sites & local information)	1.	<p>Name: Mr. Akash</p> <p>Contact No.: +91- 7006156481</p> <p>Nature of reference: Property Consultant</p> <p>Size of the Property: 4 Kanal</p> <p>Location: Similar</p> <p>Rates/ Price informed: Around Rs.20-25 Lakh per Kanal</p> <p>Any other details/ Discussion held: As per the discussion with the property dealer of the subject locality, we came to know that the rates for the private land parcel near the subject land is as mentioned above.</p>
		2.	<p>Name: M/s. Laps India</p> <p>Contact No.: +91- 7006479196</p> <p>Nature of reference: Property Consultant</p> <p>Size of the Property: Not specified</p> <p>Location: Similar</p> <p>Rates/ Price informed: Around Rs. 18 Lakh to Rs. 22 Lakh per Kanal</p> <p>Any other details/ Discussion held: As per the discussion with the property dealer of the subject locality, we came to know that the rates for resale of the Private land near the subject land is as mentioned above.</p>
		NOTE: The given information above can be independently verified to know its authenticity.	

VALUATION ASSESSMENT

M/S. NILKAMAL LIMITED

xxviii.	Adopted Rates Justification	As per our discussion with the property dealers and habitants of the subject location we have gathered the following information: <div><div>1. There is very less availability of vacant land similar as our subject property in SIDCO Phase II.</div><div>2. As per the telephonic conversation with the dealer we get to know that the land transaction in SIDCO area has been done on the allotment rates through SIDCO only. And no other references available for the transaction done in that particular area.</div><div>3. Rates for the private plots of size 4 Kanal in the subject location will be available within the range of Rs.20 Lakh to Rs.25 Lakh per Kanal.</div><div>4. Allotment rates for SIDCO Samba is Rs.8,00,000/- per Kanal.</div></div> Based on the above information and keeping in mind the less availability of plots in subject locality we are of the view to adopt the circle rate for the industrial area i.e. Rs.8.66 Lakh per Kanal for the purpose of this valuation assessment. <i>NOTE: We have taken due care to take the information from reliable sources. The given information above can be independently verified from the provided numbers to know its authenticity. However, due to the nature of the information most of the market information came to knowledge is only through verbal discussion with market participants which we have to rely upon where generally there is no written record. Related postings for similar properties on sale are also annexed with the Report wherever available.</i>	
xxix.	Other Market Factors		
	Current Market condition	Normal	
		Remarks: ---	
		Adjustments (-/+): 0%	
	Comment on Property Salability Outlook	Easily sellable	
		Adjustments (-/+): 0%	
	Comment on Demand & Supply in the Market	Demand	Supply
		Good	Low
		Remarks: ---	
		Adjustments (-/+): 0%	
xxx.	Any other special consideration	Reason: ----	
		Adjustments (-/+): 0%	
xxxi.	Any other aspect which has relevance on the value or marketability of the property	NA Valuation of the same asset/ property can fetch different values under different circumstances & situations. For eg. Valuation of a running/ operational shop/ hotel/ factory will fetch better value and in case of closed shop/ hotel/ factory it will fetch considerably lower value. Similarly, an asset sold directly by an owner in the open market through free market arm's length transaction then it will fetch better value and if the same asset/ property is sold by any financier or court decree or Govt. enforcement agency due to any kind of encumbrance on it then it will fetch lower value. Hence before financing, Lender/ FI should take into consideration all such future risks while financing. This Valuation report is prepared based on the facts of the property & market situation on the date of the survey. It is a well-known fact that the market value of any asset varies with time & socio-economic conditions prevailing in the region/ country. In future property market may go down, property conditions may change or may go worse, property reputation may differ, property vicinity conditions may go down or become worse, property market may change due to impact of Govt. policies or effect of domestic/ world economy, usability prospects of the property may change, etc. Hence before financing, Banker/ FI should take into consideration all such future risk while financing. Adjustments (-/+): 0%	

xxxii.	Final adjusted & weighted Rates considered for the subject property	Rs.8.66 Lakh per Kanal
xxxiii.	Considered Rates Justification	As per the thorough property & market factors analysis as described above, the considered estimated market rates appears to be reasonable in our opinion.
xxxiv.	Basis of computation & working	
	<ul style="list-style-type: none"> Valuation of the asset is done as found on as-is-where basis on the site as identified to us by client/ owner/ owner representative during site inspection by our engineer/s unless otherwise mentioned in the report. Analysis and conclusions adopted in the report are limited to the reported assumptions, conditions and information came to our knowledge during the course of the work and based on the Standard Operating Procedures, Best Practices, Caveats, Limitations, Conditions, Remarks, Important Notes, Valuation TOR and definition of different nature of values. For knowing comparable market rates, significant discreet local enquiries have been made from our side based on the hypothetical/ virtual representation of ourselves as both buyer and seller for the similar type of properties in the subject location and thereafter based on this information and various factors of the property, rate has been judiciously taken considering the factors of the subject property, market scenario and weighted adjusted comparison with the comparable properties unless otherwise stated. References regarding the prevailing market rates and comparable are based on the verbal/ informal/ secondary/ tertiary information which are collected by our team from the local people/ property consultants/ recent deals/ demand-supply/ internet postings are relied upon as may be available or can be fetched within the limited time & resources of the assignment during market survey in the subject location. No written record is generally available for such market information and analysis has to be derived mostly based on the verbal information which has to be relied upon. Market Rates are rationally adopted based on the facts of the property which came to our knowledge during the course of the assessment considering many factors like nature of the property, size, location, approach, market situation and trends and comparative analysis with the similar assets. During comparative analysis, valuation metrics is prepared and necessary adjustments are made on the subject asset. The indicative value has been suggested based on the prevailing market rates that came to our knowledge during secondary & tertiary market research and is not split into formal & informal payment arrangements. Most of the deals takes place which includes both formal & informal payment components. Deals which takes place in complete formal payment component may realize relatively less actual transaction value due to inherent added tax, stamp registration liabilities on the buyer. Secondary/ Tertiary costs related to asset transaction like Stamp Duty, Registration charges, Brokerage, Commission, Bank interest, Selling cost, Marketing cost, etc. pertaining to the sale/ purchase of this property are not considered while assessing the indicative estimated Market Value. This report includes both, Govt. Guideline Value and Indicative Estimated Prospective Market Value as described above. As per the current market practice, in most of the cases, formal transaction takes place for an amount less than the actual transaction amount and rest of the payment is normally done informally. Area measurements considered in the Valuation Report pertaining to asset/ property is adopted from relevant approved documents or sample site measurement whichever is less unless otherwise mentioned. All area measurements are on approximate basis only. Verification of the area measurement of the property is done based on sample random checking only. Area of the large land parcels of more than 2500 sq.mtr or of uneven shape in which there can be practical difficulty in sample measurement, is taken as per property documents which has been relied upon unless otherwise stated. Drawing, Map, design & detailed estimation of the property/ building is out of scope of the Valuation services. Construction rates are adopted based on the present market replacement cost of construction and calculating applicable depreciation & deterioration factor as per its age, existing condition & specifications based on visual observation only of the structure. No structural, physical tests have been carried out in respect of it. No responsibility is assumed for latent defects of any nature whatsoever, which may affect value, or for any expertise required to disclose such conditions. Construction rates are adopted based on the plinth area rates prevailing in the market for the structure as a whole and not based on item wise estimation or Bills of Quantity method unless otherwise stated. The condition assessment and the estimation of the residual economic life of the structure are only based 	

on the visual observations and appearance found during the site survey. We have not carried out any structural design or stability study; nor carried out any physical tests to assess structural integrity & strength.

- Any kind of unpaid statutory, utilities, lease, interest or any other pecuniary dues on the asset or on its owners has not been factored in the Valuation.
- This Valuation is conducted based on the macro analysis of the asset/ property considering it in totality and not based on the micro, component or item wise analysis. Analysis done is a general assessment and is neither investigative in nature nor an audit activity.
- Valuation is done for the asset found on as-is-where basis which owner/ owner representative/ client/ bank has shown to us on site of which some reference has been taken from the information/ data given in the copy of documents provided to us which have been relied upon in good faith and we have assumed that it to be true and correct.

xxxv. ASSUMPTIONS

- Documents/ Information/ Data provided by the client/ property owner or his representative both written & verbally is true and correct without any fabrication and has been relied upon in good faith.
- Local verbal enquiries during micro market research came to our knowledge are assumed to be taken on record as true & factual.
- The assets and interests therein have been valued free and clear of any liens or encumbrances unless stated otherwise. No hidden or apparent conditions regarding the subject assets or their ownership are assumed to exist. No opinion of title is rendered in this report and a good title is assumed unless stated otherwise.
- It is assumed that the concerned Lender/ Financial Institution has asked for the valuation of that property after satisfying the authenticity of the documents given to us and for which the legal verification has been already taken and cleared by the competent Advocate before requesting for the Valuation report. I/ We assume no responsibility for the legal matters including, but not limited to, legal or title concerns.
- Payment condition during transaction in the Valuation has been considered on all cash bases which includes both formal & informal payment components as per market trend.
- Sale transaction method of the asset is assumed as Free market transaction without any compulsion unless otherwise mentioned while assessing Indicative & Estimated Fair Prospective Market Value of the asset unless otherwise stated.
- If this Valuation Report is prepared for the Flat/ dwelling unit situated in a Group Housing Society or Integrated Township then approvals, maps of the complete group housing society/ township is out of scope of this report. This valuation report is prepared for the specific unit based on the assumption that complete Group Housing Society/ Integrated Township is approved and complied with all relevant laws and the subject unit is also approved within the Group Housing Society/ Township.

xxxvi. SPECIAL ASSUMPTIONS

None

xxxvii. LIMITATIONS

None



3.	VALUATION OF LAND		
	Particulars	Govt. Circle/ Guideline Value	Indicative & Estimated Prospective Fair Market Value
a.	Prevailing Rate range	Rs.8,66,000/- per Kanal	----
b.	Rate adopted considering all characteristics of the property	Rs.8,66,000/- per Kanal	Rs.8.66 Lakh Per Kanal
c.	Total Land Area considered (documents vs site survey whichever is less)	50 Kanal / 25,293 sq. mtr.	50 Kanal / 25,293 sq. mtr.
d.	Total Value of land (A)	50 Kanal X Rs.8,66,000/- per Kanal Rs.4,33,00,000/-	50 Kanal X Rs.8.66 Lakh Per Kanal Rs.4,33,00,000/-

4. VALUATION COMPUTATION OF BUILDING & CIVIL WORKS

S. No.	Floor	Building Name	Type of Structure	Area (in sq.ft.)	Height (in ft.)	Total Life Consumed (in years)	Plinth Area Rate (in per sq.ft.)	Gross Replacement Value	Depreciated Replacement Market Value
1	GF	Block A	RCC & Shed Mounted on RCC struture	1,29,727	11	16	₹ 1,400	₹ 18,16,17,132	₹ 13,80,29,020
2	GF	Block B	Shed Mounted on RCC struture	6,643	11	16	₹ 1,000	₹ 66,42,618	₹ 42,51,275
3	GF	Block C	Shed Mounted on RCC struture	951	12	16	₹ 1,000	₹ 9,50,991	₹ 6,08,634
4	GF	Block D	RCC	4,031	10	16	₹ 1,500	₹ 60,46,621	₹ 45,95,432
5	GF	Block E	Shed Mounted on RCC struture	5,469	11	16	₹ 1,000	₹ 54,68,707	₹ 34,99,973
6	GF	Block F	Shed Mounted on RCC struture	1,245	10	16	₹ 700	₹ 8,71,768	₹ 2,44,095
7	GF	Block G	Tin Shed Structure	2,151	10	16	₹ 700	₹ 15,05,439	₹ 4,21,523
8	GF	Security	RCC	614	10	16	₹ 1,500	₹ 9,20,313	₹ 6,99,438
9	FF	Block A	RCC	78,926	10	16	₹ 1,400	₹ 11,04,96,665	₹ 8,39,77,465
10	FF	Block D	RCC	4,031	33	16	₹ 1,400	₹ 56,43,513	₹ 42,89,070
11	SF	Block D	RCC	4,031	10	16	₹ 1,400	₹ 56,43,513	₹ 42,89,070
12	TF	Block D	Shed Mounted on RCC struture	4,031	10	16	₹ 1,000	₹ 40,31,081	₹ 25,79,892
TOTAL				2,41,849				₹ 32,98,38,360	₹ 24,74,84,886

Remarks:

- All the details pertaining to the building area statement such as area, floor, etc. has been taken on the basis of the map provided during the site survey.
- The valuation is done by considering the Depreciated Replacement Cost Approach.
- All the buildings are situated in SIDCO Industrial area Samba, J&K and Belongs to M/s. Nilkamal Limited



5.	VALUATION OF ADDITIONAL AESTHETIC/ INTERIOR WORKS IN THE PROPERTY		
S. No.	Particulars	Specifications	Depreciated Replacement Value
a.	Add extra for Architectural aesthetic developments, improvements (add lump sum cost)	----	----
b.	Add extra for fittings & fixtures (Doors, windows, wood work, cupboards, modular kitchen, electrical/ sanitary fittings)	----	----
c.	Add extra for services (Water, Electricity, Sewerage, Main gate, Boundary, Lift, Auxiliary power, AC, HVAC, Firefighting etc.)	For Boundary Wall	Rs. 21,00,000/- (L.S.)
d.	Add extra for internal & external development (Internal roads, Landscaping, Pavements, Street lights, Green area development, External area landscaping, Land development, Approach road, etc.)	----	----
e.	Depreciated Replacement Value (B)	NA	Rs. 21,00,000/-
f.	Note: <ul style="list-style-type: none"> Value for Additional Building & Site Aesthetic Works is considered only if it is having exclusive/ super fine work specification above ordinary/ normal work. Ordinary/ normal work value is already covered under basic rates above. Value of common facilities of society are not included in the valuation of Flat/ Built-up unit. 		



PART E

CHARACTERISTICS DESCRIPTION OF PLANT/ MACHINERY

S.NO.	CONTENTS	DESCRIPTION						
1.	TECHNICAL DESCRIPTION OF THE PLANT/ MACHINERY							
a.	Nature of Plant & Machinery	Plastic Product Manufacturing						
b.	Size of the Plant	Medium scale Plant						
c.	Type of the Plant	Semi Automatic						
d.	Year of Installation/ Commissioning/ COD (Commercial Operation Date)	05/12/2007						
e.	Production Capacity	12,090 MT/Annum.						
f.	Capacity at which Plant was running at the time of Survey	9,225 MT/Annum. (as informed during site survey)						
g.	Number of Production Lines	Injection Moulding Machine- 12 Lines Roto Moulding Machine- 3 Lines						
h.	Condition of Machines	Good.						
i.	Status of the Plant	Fully operational						
j.	Products Manufactured in this Plant	<ul style="list-style-type: none">• Crates• Roto Insulated Crates• Boxes• Cans• Pallets• Road Barriers of different types of models						
k.	Recent maintenance carried out on	Yes on 30.11.2023						
l.	Recent upgradation, improvements if done any	No						
m.	Total Gross Block & Net Block of Assets	<table><tr><th>Gross Block</th><th>Net Block</th></tr><tr><td colspan="2">As on 30/09/2023</td></tr><tr><td>Rs.46,15,37,977/-</td><td>Rs.7,94,05,420/-</td></tr></table>	Gross Block	Net Block	As on 30/09/2023		Rs.46,15,37,977/-	Rs.7,94,05,420/-
Gross Block	Net Block							
As on 30/09/2023								
Rs.46,15,37,977/-	Rs.7,94,05,420/-							
n.	Any other Details if any	NA						



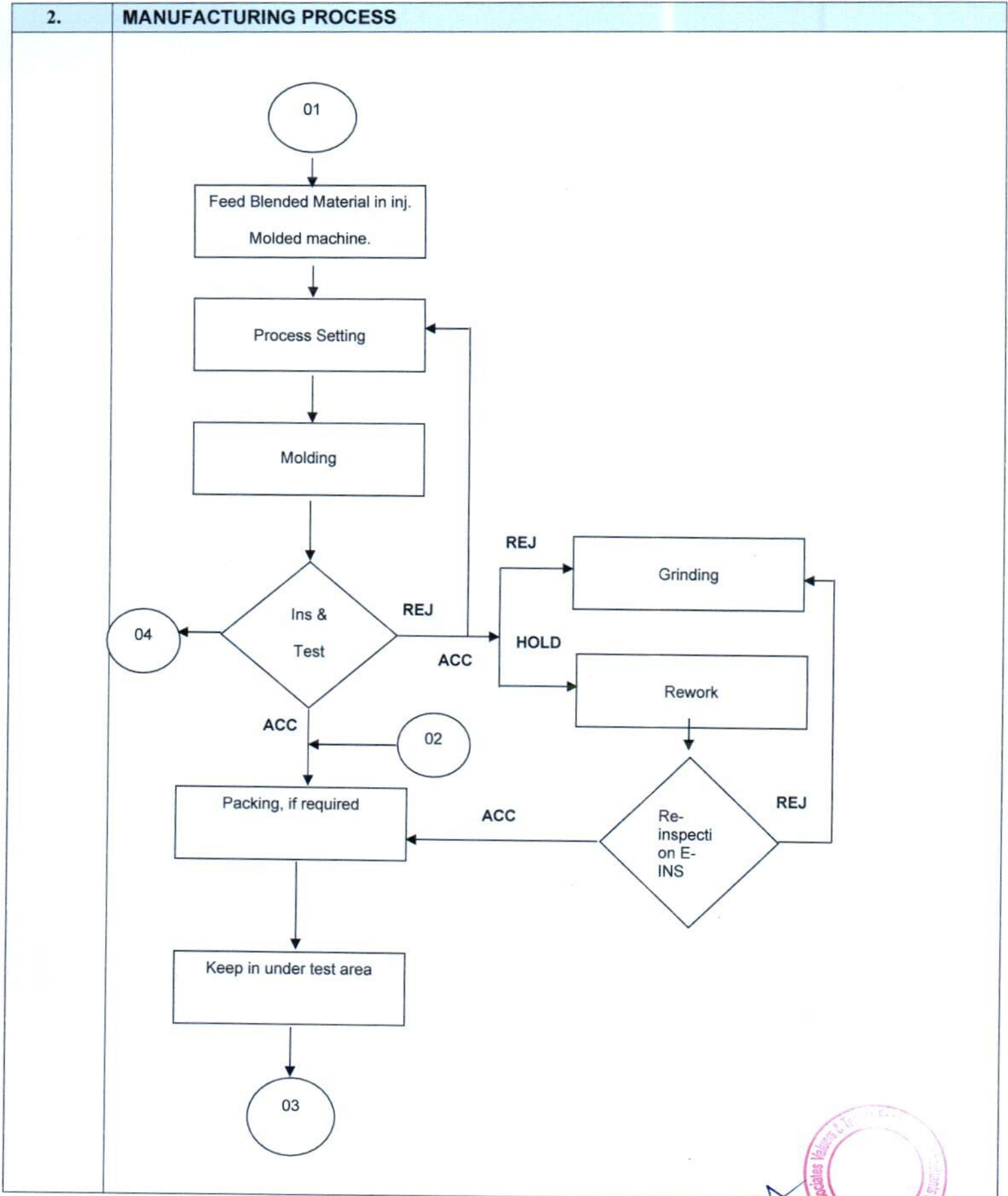

VALUATION ASSESSMENT

M/S. NILKAMAL LIMITED

3.	TECHNOLOGY TYPE/ GENERATION USED AND TECHNOLOGICAL COLLABORATIONS IF ANY	
a.	Technology Type/ Generation Used in this Plant	Injection Moulding
b.	Technological Collaborations If Any	No
c.	Current Technology used for this Industry in Market	Liquid Silicone Injection Molding
4.	RAW MATERIALS REQUIRED & AVAILABILITY	
	Type of Raw Material	LDPE, HDPE, PP & PPCP
	Availability	Adequately available.
5.	AVAILABILITY & STATUS OF UTILITIES	
	Power/ Electricity	Available
	Water	Available
	Road/ Transport	Available
6.	COMMENT ON AVAILABILITY OF LABOUR	
	Availability	Appears to be easily & adequately available and no labour issues came to our knowledge during site inspection.
	Number of Labours working in the Factory	~301 (on contract & company payroll)
7.	SALES TRANSACTIONAL PROSPECTS OF SUCH PLANTS/ MACHINERY	
	On-going concern basis	
	Reason: This is a Large Scale Plant and can only be sold only as an Integrated Industry to preserve its value since complete process line & machines are special purpose machines and can't be used in any other Industry. So for fetching maximum value is through strategic sale to the players who are already into same or similar Industry who have plans for expansion or any large conglomerate who plans to enter into this new Industry	
8.	DEMAND OF SUCH PLANT & MACHINERY IN THE MARKET	
	Appears to be good as per general information available in public domain.	
9.	SURVEY DETAILS	
a.	Plant has been surveyed by our Engineering Team on 18/12/2023 & 19/12/2023.	
b.	Site inspection was done in the presence of Owner's representative Mr. S. Sarkar who was available from the company to furnish any specific detail about the Plant & Machinery.	
c.	Our team examined & verified the machines and utilities from the FAR provided by the Company. Only major machinery, process line & equipment has been verified.	
d.	Photographs have also been taken of all the machines and its accessories installed there.	
e.	Plant was found to be in operational condition at the time of survey.	
f.	Details have been cross checked as per the documents provided to us by the company and what was observed at the site.	
g.	Condition of the machines is checked through visual observation only. No technical/ mechanical/ operational testing has been carried out to ascertain the condition and efficiency of machines.	
h.	This is just the fixed asset valuation of the project based on the cost & market approach methodologies considering the utility of the asset for the business & the company as on-going concern basis. This Valuation shall not be construed as the transactional value of the Project which may be determined through Enterprise/ Business Valuation based on Income approach methodologies.	
i.	This report only contains general assessment & opinion on the Depreciated market value of the assets of the project found on as-is-where basis on site for which the Bank/ customer has shown & asked us to conduct the Valuation for which photographs is also attached with the report. No legal aspects in terms of ownership or any other legal aspect is taken into consideration. It doesn't contain any due-diligence other than the valuation assessment of the property shown to us on site. Information/ data/ documents given to us by Bank/ client has been relied upon in good faith. This report doesn't contain any other recommendations of any sort.	
j.	As per the overall site visit summary, the plant appeared to be in good condition.	

PART F

PROCEDURE OF VALUATION ASSESMENT – PLANT & MACHINERY

1.	GENERAL INFORMATION			
i.	Important Dates	Date of Inspection of the Property	Date of Valuation Assessment	Date of Valuation Report
		18 December 2023 & 19 December 2023	2 January 2024	2 January 2024
ii.	Client	State Bank of India, Commercial Branch, Horniman Circle, Fort, Mumbai		
iii.	Intended User	State Bank of India, Commercial Branch, Horniman Circle, Fort, Mumbai		
iv.	Intended Use	To know the general idea on the market valuation trend of the property as per free market transaction. This report is not intended to cover any other internal mechanism, criteria, and considerations of any organization as per their own need, use & purpose.		
v.	Purpose of Valuation	For Periodic Re-valuation of the mortgaged property		
vi.	Scope of the Assessment	Non binding opinion on the assessment of Plain Physical Asset Valuation of the property identified to us by the owner or through his representative.		
vii.	Restrictions	This report should not be referred for any other purpose, by any other user and for any other date other then as specified above.		
viii.	Identification of the Assets	<input checked="" type="checkbox"/> Cross checked from the name of the machines mentioned in the FAR/ Inventory list name plate displayed on the machine <input checked="" type="checkbox"/> Identified by the company's representative <input type="checkbox"/> Identified from the available Invoices <input type="checkbox"/> Identification of the machines could not be done properly <input checked="" type="checkbox"/> Due to large number of machines/ inventories, only major production lines & machines have been checked <input type="checkbox"/> Physical inspection of the machines could not be done		
ix.	Type of Survey conducted	Full survey (verification of machinery & photographs).		

2.	ASSESSMENT FACTORS					
i.	Nature of the Valuation	Fixed Assets Valuation				
ii.	Nature/ Category/ Type/ Classification of Asset under Valuation	Nature		Category	Type	
		PLANT & MACHINERY		INDUSTRIAL	INDUSTRIAL PLANT & MACHINERY	
		Classification		Income/ Revenue Generating Asset		
iii.	Type of Valuation (Basis of Valuation as per IVS)	Primary Basis		Fair Market Value & Govt. Guideline Value		
		Secondary Basis		On-going concern basis		
iv.	Present market state of the Asset assumed (Premise of Value as per IVS)	Under Normal Marketable State				
		Reason: Asset under free market transaction state				
v.	Physical Infrastructure availability factors of the locality	Water Supply		Sewerage/ Sanitation system	Electricity	Road and Public Transport connectivity
		Yes from municipal connection		Underground	Yes	Easily available
		Availability of other public utilities nearby		Availability of communication facilities		

xiv.	Any other aspect which has relevance on the value or marketability of the machines	<p>The marketability for the machines depends upon the industry outlook, make, market condition, raw material, maintenance, raw material, usability, capacity.</p> <p>This Valuation report is prepared based on the facts of the assets & market situation on the date of the survey. It is a well-known fact that the market value of any asset varies with time & socio-economic conditions prevailing in the region/ country. In future assets market may go down, asset conditions may change or may go worse, plant vicinity conditions may go down or become worse, plant market may change due to impact of Govt. policies or effect of domestic/ world economy, usability prospects of the Plant may change, etc. Hence before financing, Banker/ FI should take into consideration all such future risk while financing.</p>
------	--	--

XV.	Basis of computation & working
	<p>Main Basis:</p> <ol style="list-style-type: none"> <i>Basic Methodology: For arriving at fair market value of P&M & other fixed assets our engineering team has rationally applied the mixture of 'sales comparison approach (market approach)' and the 'cost approach (depreciated replacement cost)'. The fair market value of Plant & Machinery on the date of valuation is its cost of reproduction & commissioning on that date less the depreciation & other deterioration deductions (Technological, Economic, Functional obsolescence) or additions for good maintenance from the date of commissioning of the machinery to the date of its valuation.</i> <i>Core P&M Asset Valuation is done keeping in mind various factors like technology used, machines availability, its condition, average age, maintenance & service and parts replacement availability of the machines and more importantly demand in the market.</i> <i>Main Machinery of this Plant are specific purpose machines.</i> <i>The main data point for the Valuation of Plant & Machinery is the Fixed Asset Register maintained by the company. Plant & Machinery FAR has been provided by the company which has been relied upon in good faith. Provided FAR included assets in different heads like Land, Building, Plant & Machinery, Electrical equipment's, Furniture & fittings, Office equipment, etc. Assets under different heads are segregated and are evaluated separately. From the Fixed Asset Register List two key inputs, Date of Capitalization and Cost of capitalization are taken which play vital role in evaluating used Plant & Machinery valuation.</i>

- e. *Provided Capitalization cost in FAR doesn't include any kind of soft cost like pre-operative, finance, IDC expenses, etc. incurred during establishment of the Project.*
- f. *For calculating Replacement Cost of the machines as on date, Whole Sale Price Index (WPI) is used issued by Department Economic Advisor, Govt. of India.*
- g. *For evaluating depreciation, Chart of Companies Act-2013, Central Electricity Commission Guidelines & Industry & institutional standards are used for ascertaining useful life of different types of machines are followed.*
- h. *Market & Industry scenario is also explored for demand of such Plants.*
- i. *On the Depreciated Replacement Cost (DRC) deduction for obsolescence/ deterioration or addition for good maintenance has been taken to arrive at the estimated Prospective Fair Market Value of the machines.*
- j. *Underline assumption for the evaluation of this Plant & Machinery is that it will be sold as an Integrated Plant and not as discrete/ piecemeal machinery basis.*
- k. *Valuation of the asset is done as found on as-is-where basis on the site as identified to us by client/ owner/ owner representative during site inspection by our engineer/s unless otherwise mentioned in the report.*
- l. *The valuation of the Plant/ Machinery has been done considering the plant as a whole. The individual cost for machines shown is for illustration purpose, and may vary from market rates since the valuation is done using cost approach method and finally cross verified from market approach as a whole plant and not individual machine.*
- m. *Consolidated valuation sheet of Plant & Machinery and other asset items are mentioned below with depreciated current market value as per different category of the machines/assets cumulated together. Our engineering team has separated the Cost of Equipment's in the different sections of the plant. The cost of equipment considered from P&M List doesn't includes Pre-operative, Finance, and IDC Charges etc. The capitalized/ purchase cost of machinery considered from P&M List consists of final commissioning of machines which includes freight, taxes, insurance, etc.*

Other Basis:

- n. *Analysis and conclusions adopted in the report are limited to the reported assumptions, conditions and information came to our knowledge during the course of the work and based on the Standard Operating Procedures, Best Practices, Caveats, Limitations, Conditions, Remarks, Important Notes, Valuation TOR and definition of different nature of values.*
- o. *The indicative value has been suggested based on the prevailing market rates that came to our knowledge during secondary & tertiary market research and is not split into formal & informal payment arrangements. Most of the deals takes place which includes both formal & informal payment components. Deals which take place in complete formal payment component may realize relatively less actual transaction value due to inherent added tax, stamp registration liabilities on the buyer.*
- p. *Secondary/ Tertiary costs related to asset transaction like Installation, maintenance and Logistics costs pertaining to the sale/ purchase of the assets are not considered separately while assessing the indicative estimated Market Value and is assumed to be included in the Cost of capitalization provided by the client.*
- q. *The condition assessment and the estimation of the residual economic life of the machinery and assets are only based on the visual observations and appearance found during the site survey. We have not carried out any physical tests to assess the working and efficiency of the machines and assets.*
- r. *Any kind of unpaid statutory, utilities, lease, interest or any other pecuniary dues on the asset or on its owners has not been factored in the Valuation.*
- s. *Valuation is done for the asset found on as-is-where basis which owner/ owner representative/ client/ bank has shown to us on site of which some reference has been taken from the information/ data given in the copy of documents provided to us which have been relied upon in good faith and we have assumed that it to be true and correct.*
- t. *This is just the fixed asset valuation of the project based on the cost & market approach methodologies considering the utility of the asset for the business & the company as on-ongoing concern basis. This Valuation shall not be construed as the transactional value of the Project which may be determined through Enterprise/ Business Valuation based on Income approach methodologies*

xvi. ASSUMPTIONS

- u. *Documents/ Information/ Data provided by the client/ property owner or his representative both written & verbally is true and correct without any fabrication and has been relied upon in good faith.*
- v. *The assets and interests therein have been valued free and clear of any liens or encumbrances unless stated otherwise. No hidden or apparent conditions regarding the subject assets or their ownership are assumed to exist. No opinion of title is rendered in this report and a good title is assumed unless stated otherwise.*

	<p>w. It is assumed that the concerned Lender/ Financial Institution has asked for the valuation of that property after satisfying the authenticity of the documents given to us and for which the legal verification has been already taken and cleared by the competent Advocate before requesting for the Valuation report. I/ We assume no responsibility for the legal matters including, but not limited to, legal or title concerns.</p> <p>x. Payment condition during transaction in the Valuation has been considered on all cash basis which includes both formal & informal payment components as per market trend.</p> <p>y. Sale transaction method of the asset is assumed as Free market transaction without any compulsion unless otherwise mentioned while assessing Indicative & Estimated Fair Prospective Market Value of the asset unless otherwise stated.</p>
xvii.	SPECIAL ASSUMPTIONS
	None
xviii.	LIMITATIONS
	None

VALUATION SUMMARY MACHINERY & OTHER EQUIPMENTS					
S. No.	Particulars	Gross Block (INR)	Net Block (INR)	Gross Current Replacement Cost (INR)	Fair Market Value (INR)
1	Plant & Machinery	₹ 46,15,37,977	₹ 7,94,05,420	₹ 64,95,36,838	₹ 15,96,95,328
2	Furniture & Fixtures	₹ 3,98,06,063	₹ 6,74,685	₹ 5,82,71,314	₹ 59,28,912
Total		₹ 50,13,44,040	₹ 8,00,80,105	₹ 5,82,71,314	₹ 16,56,24,240
Notes:					
1. Asset like machinery and other equipment pertaining to M/s. Nilkamal Limited located in Sidco Kutcha Road, IGC- Samba, Phase-II, Samba, J & K are considered in this section of valuation report.					
2. For evaluating useful life of assets, chart of Companies Act-2013 and generally accepted market standards are referred in this assessment to reach the final economical life of a particular asset.					
3. During the site visit conducted by our engineering team on 18/12/2023 & 19/12/2023 the machinery & equipment were physically inspected. As per the information available in the public domain, such machinery & equipments have a useful life of 5-12 years.					
4. Rate of Inflation has been assessed with the help of price indices of commodities. Price indices have been referred from the Office of Economic Advisor (Government of India). Further Inflation in respective commodity has been evaluated and applied to the respective capitalization cost to reach its Gross Current					
5. Only those machines & equipment were considered which were present at the time of site survey. Also, few of the moulds were not present in the plant. As per the information during the site survey, those may have been transferred to another plant location for production requirements.					
6. Final valuation includes design, erection, procurement, installation & commissioning charges as well.					
7. The machinery and equipment were operational at the time of site inspection.					



6. CONSOLIDATED VALUATION ASSESSMENT OF THE ASSET			
S. No.	Particulars	Govt. Circle/ Guideline Value	Indicative & Estimated Prospective Fair Market Value
1.	Land Value (A)	Rs.4,33,00,000/-	Rs.4,33,00,000/-
2.	Total Building & Civil Works (B)	---	Rs.24,74,84,886/-
3.	Additional Aesthetic Works Value (C)	---	Rs.21,00,000/-
4.	Plant & Machinery Value (D)	---	Rs.16,56,24,240/-
5.	Total Add (A+B+C+D)	Rs.4,33,00,000/- (Land Value Only)	Rs.45,85,09,126/-
6.	Additional Premium if any	---	---
	Details/ Justification	---	---
7.	Deductions charged if any	---	---
	Details/ Justification	---	---
8.	Total Indicative & Estimated Prospective Fair Market Value	---	Rs.45,85,09,126/-
9.	Rounded Off	---	Rs.45,85,00,000/-
10.	Indicative & Estimated Prospective Fair Market Value in words	---	Rupees Forty-Five Crore Eighty Five Lakh Only
11.	Expected Realizable Value (@ ~15% less)	---	Rs.38,97,25,000/-
12.	Expected Distress Sale Value (@ ~25% less)	---	Rs.34,38,75,000/-
13.	Percentage difference between Circle Rate and Fair Market Value	More than 20%	
14.	Concluding Comments/ Disclosures if any		
	<p>a. We are independent of client/ company and do not have any direct/ indirect interest in the property.</p> <p>b. This valuation has been conducted by R.K Associates Valuers & Techno Engineering Consultants (P) Ltd. and its team of experts.</p> <p>c. This Valuation is done for the property found on as-is-where basis as shown on the site by the Bank/ customer of which photographs is also attached with the report.</p> <p>d. Reference of the property is also taken from the copies of the documents/ information which interested organization or customer could provide to us out of the standard checklist of documents sought from them and further based on our assumptions and limiting conditions. All such information provided to us has been relied upon in good faith and we have assumed that it is true and correct. However, we do not vouch the absolute correctness of the property identification, exact address, physical conditions, etc. based on the documents provided to us since property shown to us may differ on site Vs as mentioned in the documents or incorrect/ fabricated documents may have been provided to us.</p> <p>e. Legal aspects for eg. investigation of title, ownership rights, lien, charge, mortgage, lease, verification of documents from originals or from any Govt. department, etc. has to be taken care by legal experts/ Advocates and same has not been done at our end.</p> <p>f. The valuation of an asset is an estimate of the worth of that asset which is arrived at by the Valuer in his expert opinion after factoring in multiple parameters and externalities. This may not be the actual price of that asset and the market may discover a different price for that asset.</p> <p>g. This report only contains opinion based on technical & market information which came to our knowledge during the course of the assignment. It doesn't contain any recommendations.</p> <p>h. This report is prepared following our Standard Operating Procedures & Best Practices and will be subject to Limitations, Conditions, Valuer's Remarks, Important Notes, Valuation TOS and basis of computation & working as described above.</p>		

- i. The use of this report will become valid only after payment of full fees as per the Payment Terms. Using this report or any part content created in this report without payment of charges will be seen as misuse and unauthorized use of the report.

15. IMPORTANT KEY DEFINITIONS

Fair Value suggested by the competent Valuer is that prospective estimated amount in his expert & prudent opinion of the subject asset/ property without any prejudice after he has carefully & exhaustively evaluated the facts & information came in front of him or which he could reasonably collect during the course of the assessment related to the subject asset on an as-is, where-is basis in its existing conditions, with all its existing advantages & disadvantages and its potential possibilities which is just & equitable at which the subject asset/ property should be exchanged between a willing buyer and willing seller at an arm's length transaction in an open & unrestricted market, in an orderly transaction after proper marketing, wherein the parties, each acted knowledgeably, prudently without any compulsion on the date of the Valuation.

Fair Value without using the term "Market" in it describes that the value suggested by the Valuer may not mandatorily follow or may not be in complete consonance to the established Market in his expert opinion. It may or may not follow market dynamics. But if the suggested value by the valuer is not within the prevailing Market range or is assessed for an asset is located in an un-established Market then the valuer will give reasonable justification & reasoning that for what reasons the value suggested by him doesn't follow the prevailing market dynamics.

Fair Market Value suggested by the competent Valuer is that prospective estimated amount in his expert & prudent opinion of the subject asset/ property without any prejudice in consonance to the Market dynamics after he has carefully & exhaustively evaluated the facts & information came in front of him or which he could reasonably collect during the course of assessment related to the subject asset on an as-is, where-is basis in its existing conditions, with all its existing advantages & disadvantages and its potential possibilities which is just & equitable at which the subject asset/ property should be exchanged between a willing buyer and willing seller at an arm's length transaction in an open & unrestricted market, in an orderly transaction after proper marketing, wherein the parties, each acted knowledgeably, prudently without any compulsion on the date of the Valuation. Here the words "in consonance to the established Market" means that the Valuer will give opinion within the realms & dynamics of the prevailing market rates after exhaustively doing the micro market research. However due to the element of "Fair" in it, valuer will always look for the factors if the value should be better than the market realms which is just & equitable backed by strong justification and reasoning.

Market Value suggested by the competent Valuer is that prospective estimated amount which is average price of the similar comparable assets prevailing in an open & established market during the near period of the date of valuation at which the subject asset/ property should be exchanged between a willing buyer and willing seller on an as-is, where-is basis in its existing conditions, with all its existing advantages & disadvantages and its potential possibilities at an arm's length transaction in an open, established & unrestricted market, in an orderly transaction, wherein the parties, each acted without any compulsion on the date of the Valuation.

Using the term "Market Value" without "Fair" omits the elements of proper marketing, acting knowledgeably & prudently.

Market and market participants can be sentimental, inclined towards the transaction without the element of complete knowledge & prudence about facts or due diligence of the asset therefore "each acted knowledgeably, prudently" has been removed from the market Value definition.

Realizable Value is that minimum prospective estimated value of the asset/ property which it may be able to fetch at the time of actual property transaction factoring in the element of discount due to the prospects of deep negotiations between the buyer & seller when the parties in-principally find Fair Market Value reasonable and sits together to close the deal and the transaction across the table. Discount percentage on the Fair Market Value due to negotiation will depend on the nature, size, various salability prospects of the subject asset, the needs of the buyer & the seller and kind of payment terms. In some of the cases Realizable and Fair Market Value may also be equal.

Distress Sale Value* is that value when the property is attached with any process such as mortgaged financing, financial or operational dues which is under any stress condition or situation and the stakeholders are under process of finding resolution towards it to save the property from being attached to a formal recovery process. In this type of sale, minimum fetch value assessed will always be less than the estimated Fair Market Value where the discount of percentage will depend upon various circumstances and factors such as nature, size, salability prospects of the property and kind of encumbrance on the property. In this type of sale, negotiation power of the buyer is always more than the seller and eagerness & pressure of selling the property will be more on the seller than the buyer.

Liquidation Value is the amount that would be realized when an asset or group of assets are sold due to any compulsion or constraints such as in a recovery process guided by statute, law or legal process, clearance sale or any such condition or situation thereof where the pressure of selling the asset/ property is very high to realize

whatever maximum amount can be from the sale of the assets in a limited time for clearance of dues or due to closure of business. In other words, this kind of value is also called as forced sale value.

Difference between Cost, Price & Value: Generally, these words are used and understood synonymously. However, in reality each of these has a completely different meaning, premise and also having different definitions in professional & legal terms. Therefore, it is our professional responsibility to describe the definitions of these words to avoid ambiguity & confusion in the minds of the user of this report.

The **Cost** of an asset represents the actual amount spend in the construction/ actual creation of the asset.

The **Price** is the amount paid for the procurement of the same asset.

The **Value** is defined as the present worth of future rights in the property/ asset and is a hypothetical or notional price that buyers and sellers are most likely to conclude for a good or service. Value is not a fact, but an estimate of the likely price to be paid for a good or service at a given time in accordance with a particular definition of value.

Therefore, in actual for the same asset/ property, cost, price & value remain different since these terms have different usage & meaning.

16. Enclosures with the Report:

- Enclosure: I- Google Map
- Enclosure: II- References on price trend of the similar related properties available on public domain, if available
- Enclosure: III- Photographs of the property
- Enclosure: IV- Copy of Circle Rate
- Enclosure: V- Important property documents exhibit
- Enclosure: VI- SBI Annexure: VI - Declaration-Cum-Undertaking
- Enclosure: VII- SBI Annexure: VII - Model Code of Conduct for Valuers
- Enclosure: VIII- Part E: Valuer's Important Remarks



IMPORTANT NOTES

DEFECT LIABILITY PERIOD - In case of any query/ issue or escalation you may please contact Incident Manager by writing at valuers@rkassociates.org. We try our level best to ensure maximum accuracy in the Calculations done, Rates adopted and various other data points & information mentioned in the report but still can't rule out typing, human errors, assessment or any other mistakes. In case you find any mistake, variation, discrepancy or inaccuracy in any data point mentioned in the report, please help us by bringing all such points into our notice in writing at valuers@rkassociates.org within 30 days of the report delivery, to get these rectified timely, failing which R.K Associates shouldn't be held responsible for any inaccuracy in any manner. Also, if we do not hear back anything from you within 30 days, we will assume that the report is correct in all respect and no further claim of any sort will be entertained thereafter. We would welcome and appreciate your feedback & suggestions in order to improve our services.





Our **DATA RETENTION POLICY** is of **ONE YEAR**. After this period we remove all the concerned records related to the assignment from our repository. No clarification or query can be answered after this period due to unavailability of the data.

COPYRIGHT FORMAT - This report is prepared on the copyright format of R.K Associates to serve our clients in the best possible way. Legally no one can copy or distribute this format without prior approval from R.K Associates. It is meant only for the organization as mentioned on the cover page of this report. Distribution or use of this format or any content of this report wholly or partially other than R.K Associates will be seen as unlawful act and necessary legal action can be taken against the defaulters.

IF REPORT IS USED FOR BANK/ FIs

NOTE: As per IBA Guidelines in case the valuation report submitted by the valuer is not in order, the banks / FIs shall bring the same to the notice of the valuer within 15 days of submission for rectification and resubmission. In case no such communication is received, it shall be presumed that the valuation report has been accepted.

At our end we have not verified the authenticity of any documents provided to us. Bank is advised to verify the genuineness of the property documents before taking any credit decision.
Valuation Terms of Services & Valuer's Important Remarks are available at www.rkassociates.org for reference.

SURVEY ANALYST	VALUATION ENGINEER	P&M REVIEWER	L1/ L2 REVIEWER
Amit Jaiswal & Yash Bhatnagar	Amit Jaiswal	Abhinav Chaturvedi	L&B: Rajani Gupta
			

ENCLOSURE: I – GOOGLE MAP LOCATION

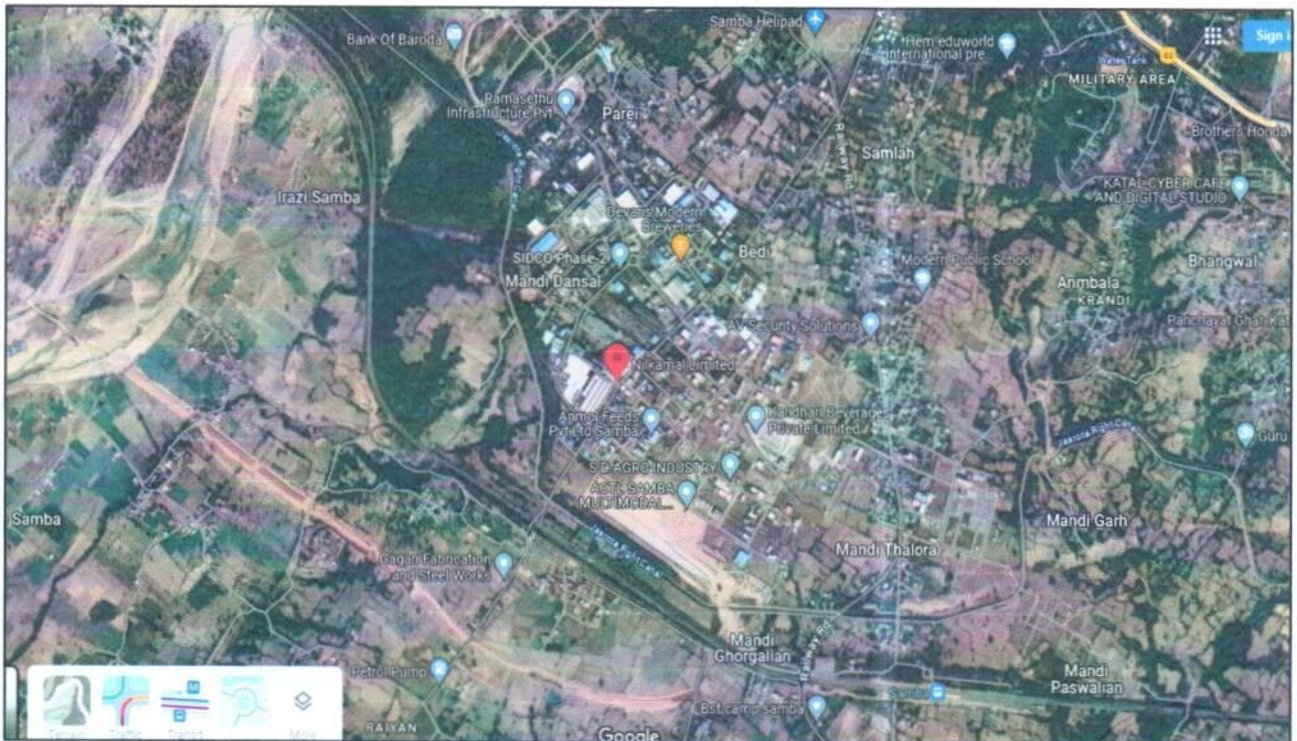

(Handwritten signature and circular stamp of R.K. Associates Valuers)

**ENCLOSURE: II - REFERENCES ON PRICE TREND OF THE SIMILAR RELATED
PROPERTIES AVAILABLE ON PUBLIC DOMAIN**

Not Available in public domain.



ENCLOSURE: III – PHOTOGRAPHS OF THE PROPERTY

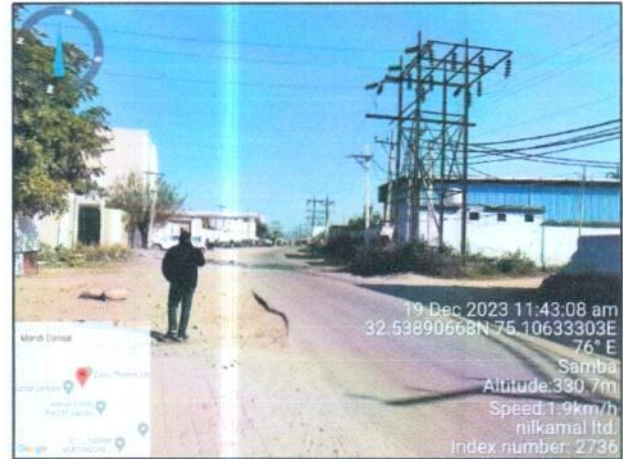

(Handwritten signature and circular stamp of R.K. Associates Valuers & Techno Engineers Pvt. Ltd.)

VALUATION ASSESSMENT

M/S. NILKAMAL LIMITED

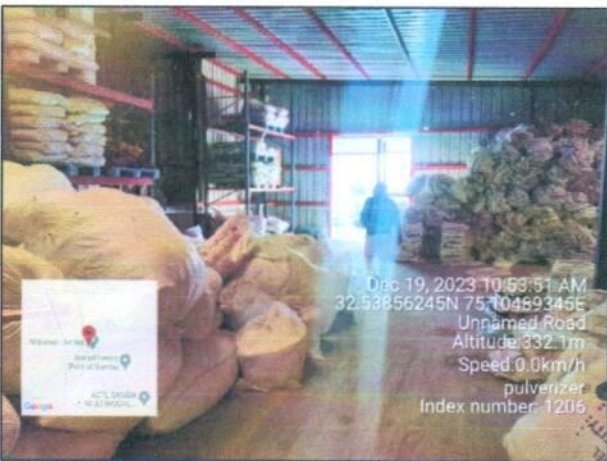
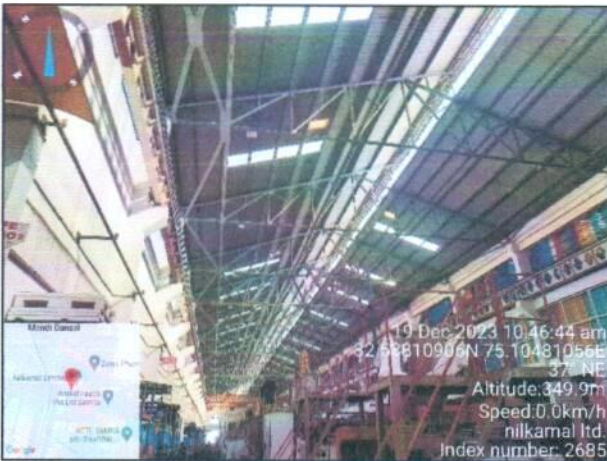

VALUATION ASSESSMENT

M/S. NILKAMAL LIMITED



VALUATION ASSESSMENT

M/S. NILKAMAL LIMITED

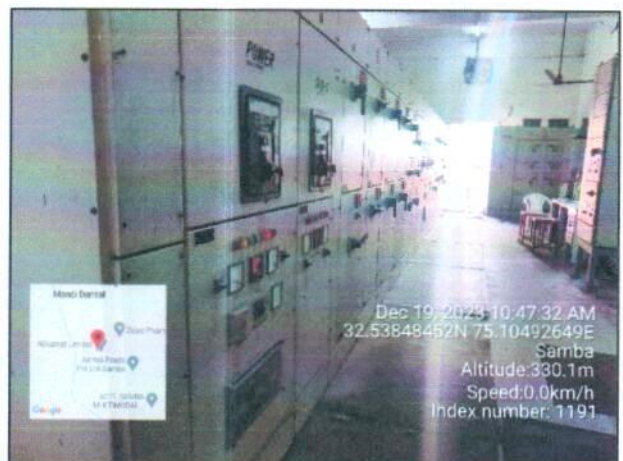

VALUATION ASSESSMENT

M/S. NILKAMAL LIMITED

ENCLOSURE: IV – COPY OF CIRCLE RATE

S.No	Name of Corporation/Municipality/Panchayat/Tehsil	Ward/Village	Proposed Industrial rates per Kanal (Rs in Lakh)
205		Ten	3.00
206		RakhAmbTalli	8.66
207		Ramnagar	8.66
208		Karandi	8.49
209		Balouni	5.49
210		ChanniJasu	5.49
211		AbtalKatala	5.46
212		Sadoh	5.46
213		RakhKangwala	5.46
214		Kangwala	5.46
215		Jamortan	5.46
216		Suchetgarh	5.46
217		Katli	8.95
218		Rehian	8.95
219		Sargal	6.06
220		ChakGardhan	6.06
221		Khanwal	8.09
222		ChakJangi	6.06
223		Pangdour	3.75
224		Raipur	3.75
225		Kathlai	3.75
226		Sordi	3.75
227		Suchetpur	3.75
228		ChakFaqira	3.75
229		ChakHarqa	3.75
230		Bain	3.75
231		Glar	3.75
232		Badheri	12.13
233		Langathi	12.13
234		Chak Nanak	15.59
235		Bela Samba	14.55
236		BelaManohar	5.20
237		Chak Manga Gujran	5.20
238		ManoharGopala	5.20
239		Mandhera	5.49
240		Chak Ram Chand	3.18
241		ChakKatlan	3.18
242		ChakBhagwana	3.18
243		ChakDewanBhimSen	21.53
244		ChakDayala	3.18
245		ChakKoor Singh	4.04
246		BurjSheru	4.04
247		Rattanpur	4.04
248		Madak	21.53
249		Darui	8.49
250		Daboh	8.49
251		Nandni	14.55
252		RakhDarui	8.49
253		Shah	8.49
254		GowalChorah	8.49
255		Balore	8.49
256		Mananu	8.49
257		Jar Mananu	8.49
258		Palth	8.49
259		Tarore	20.21

Chief Executive Officer
Municipal Council
Samba

Executive
PWD
Samba



ENCLOSURE V: IMPORTANT PROPERTY DOCUMENTS EXHIBIT

LEASE DEED

LEASE DEED

This Deed of Lease is made on this the 8th day of December 2006, at Jammu and between :-

THE J&K STATE INDUSTRIAL DEVELOPMENT CORPORATION LTD: Jammu a company established, incorporated and registered under the Company Act of 1956 and having its Head Office at Ram Bagh, Srinagar, Kashmir, through its Manager Industrial Growth Centre, Samba for and on behalf of the State of Jammu and Kashmir hereinafter to be called "THE LESSOR" (which expression shall unless repugnant to the context or meaning hereof be deemed to include its successors and the assigns) of the One Part.

AND

M/s Nilkamal Limited, a unit registered with the Ministry of Commerce & Industry, Govt. of India, Secretariat for Industrial assistance under No: 5942/SIA/IMO/2006 dt. 30/11/2006 represented by its authorized Signatory **Mr. Surendra Kapur S/o Sh. S.P. Kapur R/o B-1, 1142, Vasant Kunj, New Delhi 110070** Pursuant to the Board Resolution passed by its Board of Directors in its meeting held on 1st November, 2006 hereinafter to be called "THE LESSEE" (which expression shall unless repugnant to the context or meaning hereof be deemed to include their legal heirs, representatives, administrators, executors, successors and assigns) of the other Part.

Whereas M/s Nilkamal Industrial Crates were allotted 50 kanals of land vide order No. IDC/SWCS/PP/04/20/2226-42 dt. 9-02-2005 and No. IDC/SWCS/PP/04/20/116 dt. 01-04-2005 followed by order No. IDC/SWCS/PP/06/141/646-60 dt. 10-08-06 for setting up of a unit for manufacture of "Moulded plastic Articles (as per the SIA Acknowledgement)" at Industrial Growth Centre, Samba Phase-II and the lease deed was executed on dated 04-06-2005 and registered in the court of Sub-Registrar, Samba on 09-06-2005 followed by Supplementary lease deed executed on 29th August, 2006 and registered in the court of Sub-Registrar, Samba on 30th August, 2006.

That the land leased is used exclusively for setting up an Industry as specifically mentioned in Ministry of Commerce & Industry Govt. Of India. Secretariat for Industrial assistance Under No 5942/SIA/IMO/006 dt. 30/11/2006 and vide SIDCO's (Lessee) letter No IDC/SWCS/PP/04/20/1150-64 dt. 01/12/2006 regarding utilization/transfer of land from M/s Nikamal Industrial Crates to M/s Nikamal Limited and in relation to the project report cleared by SIDCO for the factory to be setup by the lessee



M/S. NILKAMAL LIMITED

4 That it is further agreed, consented and declared that the annual rent as fixed herein-above shall be subject to increase of 20% on the basic rent after every Five years. It is hereby admitted, consented and declared by the above named Lessee that the rent shall be paid at the said enhanced rates after every Five years as stipulated herein by the Lessee to the Lessor without any fail or demur.

That the period of lease shall be for 90 years to be reckoned from the date of execution of lease deed by M/s Nilkamal Industrial Crates with J&K SIDCO i.e. 8th June, 2005.

6) That it is further agreed and consented that the premium fixed hereunder for the leased premises and paid by the Lessee shall be the initial premium and Lessee shall be bound and obliged to pay further sum of premium as may be decided by Lessor/Government in future at any time and conveyed by Lessor to the Lessee. The Lessee agrees and undertakes to pay the said further sum of premium without any failure or objection.



VALUATION ASSESSMENT

M/S. NILKAMAL LIMITED

SITE PLAN:

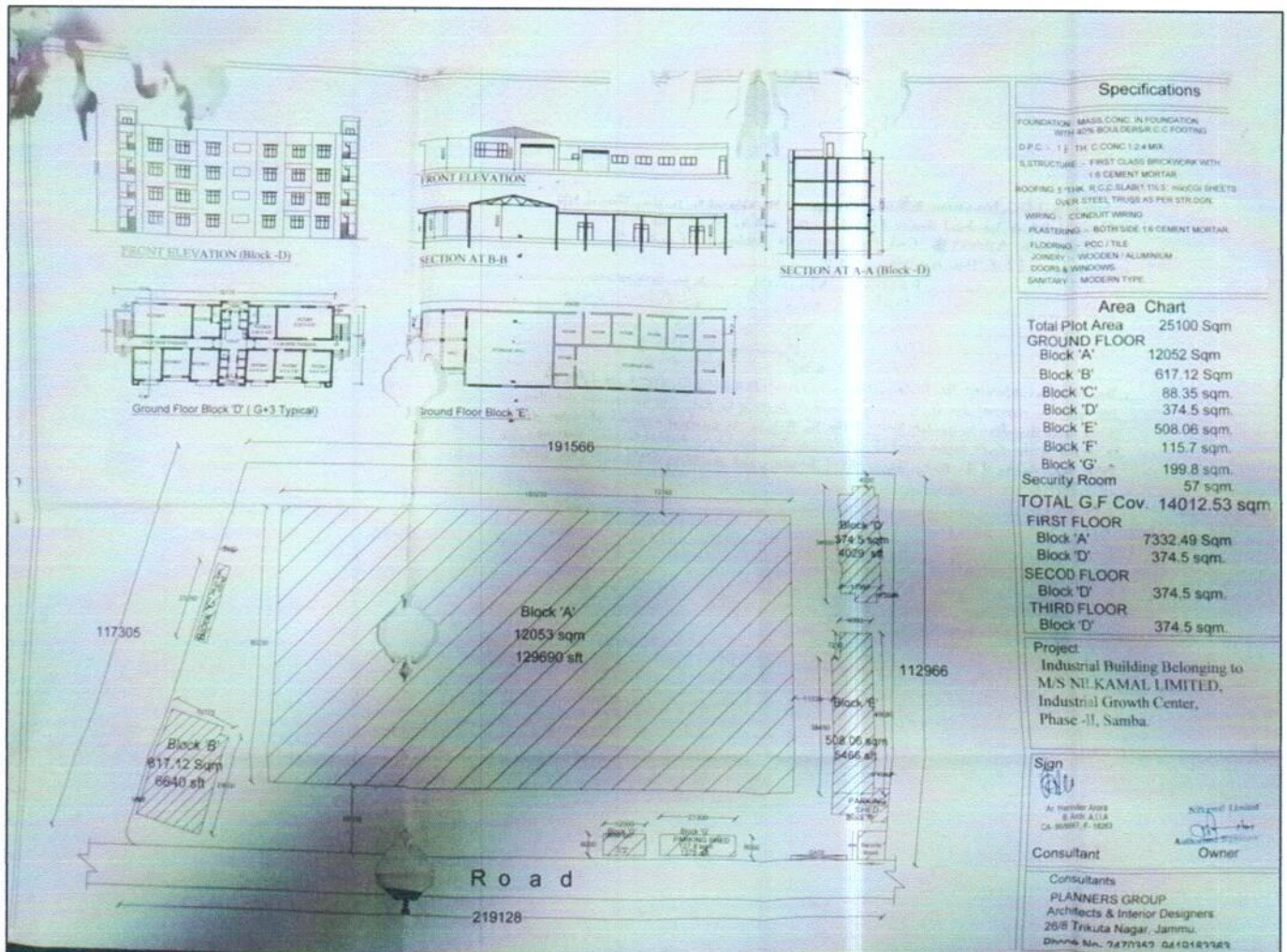

FIRE LICENCE:

Office of the Director Fire & Emergency Services, J&K
Jammu/Srinagar

M/s Nilkamal Ltd
Industrial Growth Centre, Phase-II
Samba

No DFES-FP/R/2022-04(CG-7079399) /060 Date: 09/06/2023

Sub: Renewal of Fire Safety Measures/Guidelines in favour of M/s Nilkamal Ltd. at Industrial Growth Centre, Phase-II, Samba — Annual Clearance thereof.

Ref: Your online application submission dated: 16.03.2023 (FI-652518)

The inspection of above said unit has been got carried out by the inspecting officer of this department. During inspection it was found that the management has installed Sprinklers, Fire Hydrants, Hose Reel Hoses and First Aid Fire Extinguishers in their unit premises, besides this, one underground water storage tank of about 250 KL capacity is also available within the unit premises. The site is about 06 km away from Fire & Emergency Station Samba and is approachable for Fire appliances in case of any emergency.

In light of the above M/s Nilkamal Ltd. can proceed ahead for operation subject to annual inspection by this department. The validity of this letter shall remain in force for one year with the condition mentioned in serial number ten. Moreover, the unit management is advised to strictly adopt the following fire safety measures/guidelines for effective and betterment of the unit:-

1. At least two dedicated persons working in your unit premises be earmarked as Fireman who can maintain fire fighting system and its operation in case of emergency round the clock. However, on your personal request, any assistance in terms of training of your employees if required for handling/operating the fixed/first aid fire fighting equipments installed in your unit premises. The nearest fire & emergency station can be approached for the same.
2. High Velocity Water Spray System along with Gas Leakage Detectors/Panel should be installed near Gas storage area, which must get activated in case of any gas leakage. Any deviation found in this regard this clearance issued shall be treated automatically withdrawn / cancelled.
3. Conducting of periodical Mutual Aid Exercise with neighboring unit and local Fire & Emergency Stations of the area.
4. Diesel Driven Fire Pump of adequate desired capacity strictly as per NBC Norms should be installed in pump house.
5. Automatic Detection/Alarm System should be provided in the unit premises for alerting inmates in case of any mishap.
6. Sufficient quantity of foam compound should be kept near the embedded HSD Tanks. Moreover, additional foam coverage should be provided in both floors of the unit premises.
7. Good Housekeeping both inside and outside of the unit should be maintained.
8. Telephone number of nearest Fire & Emergency Station and allied agencies should be properly displayed near main entrance gate.
9. It is the whole responsibility of the unit management to keep the fire safety installations functional and evacuation of staff in case of any emergency.
10. The department can make a surprise visit to your unit at any time. During the visit if the fixed/first aid fire fighting system already installed in the unit premises found defunct and deviation, the validity of this letter issued shall be treated automatically withdrawn/ cancelled.
11. This clearance shall be subject to outcome of any dispute/investigation/ enquiry / trial if any, pending before any Court of Law/investigation agency. This clearance shall not confirm any title upon the person/ company in whose favour it is issued.

Director 09/06/2023
Fire & Emergency Services, J&K
Jammu/Srinagar



ELECTRICITY BILL:



POWER CARE
LIGHTING UP LIVES

Region : JAMMU

Consumer ID : 0104010010959

Consumer Name : M/S NILKAMAL LIMITED

Parentage :

Address : IGC-II, SAMBA

GOVERNMENT OF UT JAMMU & KASHMIR
JAMMU POWER DISTRIBUTION CORPORATION LTD.
JAMMU

Division : EM&RE DIV-VIJAY PUR Subdivision : SUB DIV-SAMBA

Installation No.: P-IGC26

Bill From : 01-Oct-2023

Bill To : 31-Oct-2023

Bill Date : 02-Nov-2023

Due Date : 27-Nov-2023

Bill Month : 10-2023

Bill Valid for payment : 10-Nov-2023

SAVE
ELECTRICITY
SAVE
THE FUTURE
ELECTRICITY BILL

Rate Code	Flat Rate	Multi Factor	Supply Type	Capacitor Installed	Meter On	Sanctioned Load (KW)	Initial Reading	Current Reading	Units Consumed
7.2	N	20	11	Y	HT	1136.5	727,170.00	756,077.00	578,140.00

CALCULATION OF CURRENT BILL

Opening Balance	Meter Hire	Cost of Energy	Minimum Charges	Demand/Fixed Charges	Electricity Duty	Total Amount
0.00	0.00	2581304.00	0.00	190899.75	312135.59	2692399.25
		2681304.00				2692399.00

Total Amount before due date

Total Amount after due date

AMOUNT PAYABLE BEFORE DUE DATE : (RUPEES TWENTY-FIVE LAKH (4) NINETY-TWO THOUSAND THREE HUNDRED NINETY-NINE (ONLY))

AMOUNT PAYABLE AFTER DUE DATE : (RUPEES TWENTY-SIX LAKH (4) THIRTY-ONE THOUSAND TWO HUNDRED EIGHTY-FIVE (ONLY))

National Informatics Centre Jammu and Kashmir State Centre Jammu

JPDCL SHALL DISCONNECT SUPPLY WITHOUT FURTHER NOTICE IF BILL IS NOT PAID WITHIN VALID PERIOD, HELP US TO SERVE YOU & THE CONSUMERS ARE REQUESTED TO DEPOSIT THE NATIONAL INFORMATION CENTRE JAMMU & KASHMIR STATE CENTRE JAMMU



VALUATION ASSESSMENT

M/S. NILKAMAL LIMITED



Government of Jammu & Kashmir
Office of the Regional Director State Pollution Control Board
Parivesh Bhawan Transport Nagar Gladni

Jammu

Sr No: SPCB/ROJ/RO/G/4/42/17/2616-19 Date: 23/1/17

Consent Order No: 623 of 2017 Date: 23/1/17

Consent to Operate (Renewal)



- under section 25(2) of the Water (Prevention & Control of Pollution) Act, 1974 as amended
- under section 51 of the Air (Prevention & Control of Pollution) Act, 1986 as amended to be referred to as Water Act and Air Act respectively

Name of the Applicant with address: M/S. Nayan S. Bates (Executive Director)
Plot No. 78 Nilkamal House Rd,
MIDC, Andheri (E), Mumbai

CONSENT is granted to: **M/S Nil Kamal Limited,**
Phase-II, IGC, Samba

located in the area where under the provisions of the Water Act & Air Act subject to the provisions of the Act and the Rules and the orders that may be made there under and subject to the following conditions:

1. The consent is for **Operate - Renewal** is granted for a period of **upto October 2024**, to be renewed thereafter.

2. The consent is granted for **Green** category.

3. The consent is granted for the manufacture of the following products by-products with capacities (Capacity: 1000000 Kg/Day).

4. The consent is registered vide SIA No. 3942 SIA TMO 2006 dated 31.11.2006.

S. No.	Description of product	Maximum Daily and Annual Quantities in Tones/Kt. Numbers
1.	Manufacture of <u>Plastic, P.P. (polypropylene), Polypropylene, RPE (Rigid Polyethylene), Polypropylene, LLDs, Boxes, Cans, Papers, Clusters, Tables, Ballot Control Units, Carrying Case and Road Barriers of all types and models</u>	<u>18200.4 MT Annum</u>

(As per DIC Assessment vide No. D/S-2782-84 dt. 22.08.16)

5. Conditions under which the consent is granted:

(a) The consent is granted for the manufacture of the above products and the consent shall not be renewed if the consent is not renewed from the permissibility limit.

(b) The consent is granted for the manufacture of the above products and the consent shall not be renewed if the consent is not renewed from the permissibility limit.

(c) The consent is granted for the manufacture of the above products and the consent shall not be renewed if the consent is not renewed from the permissibility limit.

(d) The consent is granted for the manufacture of the above products and the consent shall not be renewed if the consent is not renewed from the permissibility limit.

(e) The consent is granted for the manufacture of the above products and the consent shall not be renewed if the consent is not renewed from the permissibility limit.

(f) The consent is granted for the manufacture of the above products and the consent shall not be renewed if the consent is not renewed from the permissibility limit.

(g) The consent is granted for the manufacture of the above products and the consent shall not be renewed if the consent is not renewed from the permissibility limit.

(h) The consent is granted for the manufacture of the above products and the consent shall not be renewed if the consent is not renewed from the permissibility limit.

(i) The consent is granted for the manufacture of the above products and the consent shall not be renewed if the consent is not renewed from the permissibility limit.

(j) The consent is granted for the manufacture of the above products and the consent shall not be renewed if the consent is not renewed from the permissibility limit.

(k) The consent is granted for the manufacture of the above products and the consent shall not be renewed if the consent is not renewed from the permissibility limit.

(l) The consent is granted for the manufacture of the above products and the consent shall not be renewed if the consent is not renewed from the permissibility limit.

(m) The consent is granted for the manufacture of the above products and the consent shall not be renewed if the consent is not renewed from the permissibility limit.

(n) The consent is granted for the manufacture of the above products and the consent shall not be renewed if the consent is not renewed from the permissibility limit.

(o) The consent is granted for the manufacture of the above products and the consent shall not be renewed if the consent is not renewed from the permissibility limit.

(p) The consent is granted for the manufacture of the above products and the consent shall not be renewed if the consent is not renewed from the permissibility limit.

(q) The consent is granted for the manufacture of the above products and the consent shall not be renewed if the consent is not renewed from the permissibility limit.

(r) The consent is granted for the manufacture of the above products and the consent shall not be renewed if the consent is not renewed from the permissibility limit.

(s) The consent is granted for the manufacture of the above products and the consent shall not be renewed if the consent is not renewed from the permissibility limit.

(t) The consent is granted for the manufacture of the above products and the consent shall not be renewed if the consent is not renewed from the permissibility limit.

(u) The consent is granted for the manufacture of the above products and the consent shall not be renewed if the consent is not renewed from the permissibility limit.

(v) The consent is granted for the manufacture of the above products and the consent shall not be renewed if the consent is not renewed from the permissibility limit.

(w) The consent is granted for the manufacture of the above products and the consent shall not be renewed if the consent is not renewed from the permissibility limit.

(x) The consent is granted for the manufacture of the above products and the consent shall not be renewed if the consent is not renewed from the permissibility limit.

(y) The consent is granted for the manufacture of the above products and the consent shall not be renewed if the consent is not renewed from the permissibility limit.

(z) The consent is granted for the manufacture of the above products and the consent shall not be renewed if the consent is not renewed from the permissibility limit.



GOVERNMENT OF JAMMU AND KASHMIR
OFFICE OF THE CHIEF INSPECTOR FACTORIES, J&K
FORM NO:5 (Renewal)



Renewal Number:	Licence/Registration Number:	Fees (Rs.)
<u>3913741285</u>	<u>1407-J OF 2007</u>	<u>43740</u>

Licence is hereby renewed to M/s M/S NILKAMAL LIMITED having licence no: 1407-J OF 2007 and valid only for the premises described below for use as a factory employing not more than 600 persons on any one day during the year and using motive power not exceeding 1684 H.P. subject to the provisions of the factories Act, 1948, and Rules made thereunder.

This licence shall remain in force till 31st day of December 2024

Dated 07 / 12 / 2021

Inspector of Factories
(This is an auto generated certificate and does not require seal and signature)

Description of Licenced Premises

The licence premises shown on plan no. ___ Dt. ___ are situated in I.G.C. PHASE-II, Samba, Jammu Circle 1 and consist of manufacturing: 22209 - Manufacture of other plastics products n.e.c.,

Note:- Online application to be submitted on department website (jklabour.com) for renewal of licence atleast 2 months before from the date of expiry of the licence



Certificate of Stability

1.	Name of the Factory	M/S Nilkamal Limited
2.	Village, town & district in which the factory is situated	Samba
3.	Full postal address of the factory	Industrial Growth Centre, Phase-II, Samba-184121
4.	Name of the Occupier/Authorized signatory of the factory	Mr. Nayan S Parekh
5.	Nature of the manufacture process to be carried out on the factory	Plastic Moulded Articles
6.	Number of floors on which employees will be employed	One no.

Certified that I have inspected the building on 05.08.2023, the plans, which have been approved by the Chief Inspector of Factories J&K Government of Jammu and issued Licence/Registration No. 3913741285 and examined the various parts including the functions with the special reference to the machines plants, etc that have been installed along with the furnished drawing of the unit prepared by a structural engineer to determine whether the building can be used with safety. I am of the opinion that their stability will not be endangered by their use as a factory for the manufacturing of products for which the machinery, parts etc have been installed.

Valid upto 04.08.2024

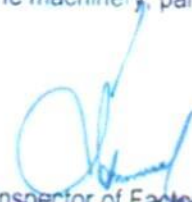
Inspector of Factories
(Circle-I, Jammu)
Jammu Province Jammu



ENCLOSURE VI: ANNEXURE: DECLARATION-CUM-UNDERTAKING

- a Persons worked on this report are citizen of India.
- b No employee or member of R.K Associates has any direct/ indirect interest in the property or become so interested at any time during a period of three years prior to our appointment as valuer or three years after the valuation of assets was conducted by us.
- c The information furnished in our valuation report dated 2/1/2024 is true and correct to the best of our knowledge and belief and we have made an impartial and true valuation of the property.
- d Our authorized Engineer/ surveyor Mr. Yash Bhatnagar & Amit Jaiswal have personally inspected the property on 18/12/2023 & 19/12/2023 the work is not subcontracted to any other valuation firm and is carried out by us.
- e We have not been depanelled/ delisted by any other bank and in case any such depanelment by other banks during my empanelment with you, we will inform you within 3 days of such depanelment.
- f We have not been removed/ dismissed from service/employment earlier.
- g We have not been convicted of any offence and sentenced to a term of imprisonment.
- h Company is not found guilty of misconduct in professional capacity.
- i Persons worked on this report are not declared to be unsound mind.
- j Company is not undischarged bankrupt or has not applied to be adjudicated as a bankrupt.
- k Company is not an undischarged insolvent.
- l No penalty is levied under section 271J of Income-tax Act, 1961 (43 of 1961) and time limit for filing appeal before Commissioner of Income tax (Appeals) or Income-tax Appellate Tribunal, as the case may be has expired, or such penalty has been confirmed by Income-tax Appellate Tribunal, and five years have not elapsed after levy of such penalty.
- m Company is not been convicted of an offence connected with any proceeding under the Income Tax Act 1961, Wealth Tax Act 1957 or Gift Tax Act 1958 and
- n Our PAN Card number/ GST number as applicable is **AAHCR0845G/ 09AAHCR0845G1ZP**.
- o We undertake to keep you informed of any events or happenings which would make us ineligible for empanelment as a valuer.
- p We have not concealed or suppressed any material information, facts and records and we have made a complete and full disclosure.
- q We have read the Handbook on Policy, Standards and procedure for Real Estate Valuation, 2009 of the IBA and has tried to apply the "Standards" enshrined for valuation in the Part-B of the above handbook to the best of our ability as much as practically possible in the limited time available.
- r We have read the International Valuation Standards (IVS) and the report submitted to the Bank for the respective asset class and has tried to apply the "Standards" as enshrined for valuation in the IVS in "General Standards" and "Asset Standards" as applicable to the best of our ability as much as practically possible in the limited time available.
- s Procedures and standards adopted in carrying out the valuation and is mentioned in Part-D of the report which may have certain departures to the said IBA and IVS standards in order to provide better, just & fair valuation.
- t We abide by the Model Code of Conduct for empanelment of valuer in the Bank.
- u The authorized Engineers of the company who has worked on the assignment has signed this valuation report.
- v The work is taken on the instructions of the Bank.
- w Further, we hereby provide the following information.

S. No.	Particulars	Valuer comment
1.	Background information of the asset being valued	This is an industrial unit located at aforesaid address having total land area admeasuring 50 Kanal as found on as-is-where basis which owner/ owner representative/ client/ bank has shown/ identified to us on the site physically unless otherwise mentioned in the report of which some reference has been taken from the information/ data given in the copy of documents provided to us and informed verbally or in writing.
2.	Purpose of valuation and appointing authority	Please refer to Part-D of the Report.

VALUATION ASSESSMENT

M/S. NILKAMAL LIMITED

3.	Identity of the experts involved in the valuation	Survey Analyst: Amit Jaiswal & Yash Bhatnagar Valuation Engineer: Amit Jaiswal & Manas Upmanyu L1/ L2 Reviewer: Rajani Gupta & Abhinav Chaturvedi	
4.	Disclosure of valuer interest or conflict, if any	No relationship with the borrower and no conflict of interest.	
5.	Date of appointment, valuation date and date of report	Date of Appointment:	13/9/2023
		Date of Survey:	18/12/2023 & 19/12/2023
		Valuation Date:	2/1/2024
		Date of Report:	2/1/2024
6.	Inspections and/ or investigations undertaken	Yes, by our authorized Survey Engineer Amit Jaiswal & Yash Bhatnagar on 18/12/2023 & 19/12/2023. Property was shown and identified by Mr. S. Sarkar (☎+91- 9796698231).	
7.	Nature and sources of the information used or relied upon	Please refer to Part-D of the Report. Level 3 Input (Tertiary) has been relied upon.	
8.	Procedures adopted in carrying out the valuation and valuation standards followed	Please refer to Part-D of the Report.	
9.	Restrictions on use of the report, if any	<p>Value varies with the Purpose/ Date/ Market & Asset Condition & Situation prevailing in the market. We recommend not to refer the indicative & estimated prospective Value of the asset given in this report if any of these points are different from the one mentioned aforesaid in the Report.</p> <p>This report has been prepared for the purposes stated in the report and should not be relied upon for any other purpose. Our client is the only authorized user of this report and is restricted for the purpose indicated in this report. I/we do not take any responsibility for the unauthorized use of this report. During the course of the assignment, we have relied upon various information, data, documents in good faith provided by Bank/ client both verbally and in writing. If at any point of time in future it comes to knowledge that the information given to us is untrue, fabricated, misrepresented then the use of this report at very moment will become null & void.</p> <p>This report only contains general assessment & opinion on the indicative, estimated Market Value of the property for which Bank has asked to conduct the Valuation for the asset as found on as-is-where basis which owner/ owner representative/ client/ bank has shown/ identified to us on the site unless otherwise mentioned in the report of which some reference has been taken from the information/ data given in the copy of documents provided to us and informed verbally or in writing which has been relied upon in good faith. It doesn't contain any other recommendations of any sort including but not limited to express of any opinion on the suitability or otherwise of entering into any transaction with the borrower.</p> <p>This report is not a certification of ownership or survey number/ property number/ Khasra number which are merely referred from the copy of the documents provided to us.</p>	
10.	Major factors that were taken into account during the valuation	Please refer to Part A, B & C of the Report.	
11.	Major factors that were not taken into account during the valuation	Please refer to Part A, B & C of the Report.	



VALUATION ASSESSMENT

M/S. NILKAMAL LIMITED

12.	Caveats, limitations and disclaimers to the extent they explain or elucidate the limitations faced by valuer, which shall not be for the purpose of limiting his responsibility for the valuation report.	Please refer to Part E of the Report and Valuer's Important Remarks enclosed herewith.
-----	---	--

Date: 2/1/2024

Place: Noida

Signature

A  A

(Authorized Person of R.K Associates Valuers & Techno Engg. Consultants (P) Ltd.)

ENCLOSURE VII: ANNEXURE: MODEL CODE OF CONDUCT FOR VALUERS

Integrity and Fairness

1. A valuer shall, in the conduct of his/its business, follow high standards of integrity and fairness in all his/its dealings with his/its clients and other valuers.
2. A valuer shall maintain integrity by being honest, straightforward, and forthright in all professional relationships.
3. A valuer shall endeavor to ensure that he/it provides true and adequate information and shall not misrepresent any facts or situations.
4. A valuer shall refrain from being involved in any action that would bring disrepute to the profession.
5. A valuer shall keep public interest foremost while delivering his services.

Professional Competence and Due Care

6. A valuer shall render at all times high standards of service, exercise due diligence, ensure proper care and exercise independent professional judgment.
7. A valuer shall carry out professional services in accordance with the relevant technical and professional standards that may be specified from time to time.
8. A valuer shall continuously maintain professional knowledge and skill to provide competent professional service based on up-to-date developments in practice, prevailing regulations/guidelines and techniques.
9. In the preparation of a valuation report, the valuer shall not disclaim liability for his/its expertise or deny his/its duty of care, except to the extent that the assumptions are based on statements of fact provided by the company or its auditors or consultants or information available in public domain and not generated by the valuer.
10. A valuer shall not carry out any instruction of the client in so far as they are incompatible with the requirements of integrity, objectivity and independence.
11. A valuer shall clearly state to his client the services that he would be competent to provide and the services for which he would be relying on other valuers or professionals or for which the client can have a separate arrangement with other valuers.

Independence and Disclosure of Interest

12. A valuer shall act with objectivity in his/its professional dealings by ensuring that his/its decisions are made without the presence of any bias, conflict of interest, coercion, or undue influence of any party, whether directly connected to the valuation assignment or not.
13. A valuer shall not take up an assignment if he/it or any of his/its relatives or associates is not independent in terms of association to the company.
14. A valuer shall maintain complete independence in his/its professional relationships and shall conduct the valuation independent of external influences.
15. A valuer shall wherever necessary disclose to the clients, possible sources of conflicts of duties and interests, while providing unbiased services.
16. A valuer shall not deal in securities of any subject company after any time when he/it first becomes aware of the possibility of his/its association with the valuation, and in accordance with the Securities and Exchange Board of India (Prohibition of Insider Trading) Regulations, 2015 or till the time the valuation report becomes public, whichever is earlier.
17. A valuer shall not indulge in "mandate snatching or offering" convenience valuations" in order to cater to a company or client's needs.
18. As an independent valuer, the valuer shall not charge success fee.
19. In any fairness opinion or independent expert opinion submitted by a valuer, if there has been a prior engagement in an unconnected transaction, the valuer shall declare the association with the company during the last five years.

Confidentiality

20. A valuer shall not use or divulge to other clients or any other party any confidential information about the subject company, which has come to his/its knowledge without proper and specific authority or unless there is a legal or professional right or duty to disclose.



Information Management

21. A valuer shall ensure that he/ it maintains written contemporaneous records for any decision taken, the reasons for taking the decision, and the information and evidence in support of such decision. This shall be maintained so as to sufficiently enable a reasonable person to take a view on the appropriateness of his/its decisions and actions.
22. A valuer shall appear, co-operate and be available for inspections and investigations carried out by the authority, any person authorised by the authority, the registered valuers organization with which he/it is registered or any other statutory regulatory body.
23. A valuer shall provide all information and records as may be required by the authority, the Tribunal, Appellate Tribunal, the registered valuers organization with which he/it is registered, or any other statutory regulatory body.
24. A valuer while respecting the confidentiality of information acquired during the course of performing professional services, shall maintain proper working papers for a period of three years or such longer period as required in its contract for a specific valuation, for production before a regulatory authority or for a peer review. In the event of a pending case before the Tribunal or Appellate Tribunal, the record shall be maintained till the disposal of the case.

Gifts and hospitality.

25. A valuer or his/its relative shall not accept gifts or hospitality which undermines or affects his independence as a valuer.
Explanation: For the purposes of this code the term 'relative' shall have the same meaning as defined in clause (77) of Section 2 of the Companies Act, 2013 (18 of 2013).
26. A valuer shall not offer gifts or hospitality or a financial or any other advantage to a public servant or any other person with a view to obtain or retain work for himself/ itself, or to obtain or retain an advantage in the conduct of profession for himself/ itself.

Remuneration and Costs.

27. A valuer shall provide services for remuneration which is charged in a transparent manner, is a reasonable reflection of the work necessarily and properly undertaken, and is not inconsistent with the applicable rules.
28. A valuer shall not accept any fees or charges other than those which are disclosed in a written contract with the person to whom he would be rendering service.

Occupation, employability and restrictions.

29. A valuer shall refrain from accepting too many assignments, if he/it is unlikely to be able to devote adequate time to each of his/ its assignments.
30. A valuer shall not conduct business which in the opinion of the authority or the registered valuer organisation discredits the profession.

Miscellaneous

31. A valuer shall refrain from undertaking to review the work of another valuer of the same client except under written orders from the bank or housing finance institutions and with knowledge of the concerned valuer.
32. A valuer shall follow this code as amended or revised from time to time

Signature of the Authorized Person: _____

Name of the Valuation company: R.K Associates Valuers & Techno Engg. Consultants (P) Ltd.

Address of the Valuer: D-39, Sector-2, Noida-201301

Date: 2/1/2024

Place: Noida



PART E

ENCLOSURE: VIII - VALUER'S IMPORTANT REMARKS

1.	Valuation is done for the asset found on as-is-where basis which owner/ owner representative/ client/ bank has shown/ identified to us on the site unless otherwise mentioned in the report of which some reference has been taken from the information/ data given in the copy of documents provided to us and informed verbally or in writing out of the standard checklist of documents sought from the client & its customer which they could provide within the reasonable expected time out of the standard checklist of documents sought from them and further based on certain assumptions and limiting conditions. The information, facts, documents, data which has become primary basis of the report has been supplied by the client which has been relied upon in good faith and is not generated by the Valuer.
2.	The client/ owner and its management/ representatives warranted to us that the information they have supplied was complete, accurate and true and correct to the best of their knowledge. All such information provided to us either verbally, in writing or through documents has been relied upon in good faith and we have assumed that it is true & correct without any fabrication or misrepresentation. I/We shall not be held liable for any loss, damages, cost or expenses arising from fraudulent acts, misrepresentations, or willful default on part of the owner, company, its directors, employee, representative or agents.
3.	Legal aspects for eg. Investigation of title, ownership rights, lien, charge, mortgage, lease, sanctioned maps, verification of documents provided to us such as title documents, Map, etc. from any concerned Govt. office etc. have to be taken care by legal expert/ Advocate and same is not done at our end. It is assumed that the concerned Lender/ Financial Institution has asked for the valuation of that property after satisfying the authenticity of the documents given to us for which the legal verification has been already taken and cleared by the competent Advocate before requesting for the Valuation report. I/ We assume no responsibility for the legal matters including, but not limited to, legal or title concerns.
4.	In the course of the valuation, we were provided with both written and verbal information. We have however, evaluated the information provided to us through broad inquiry, analysis and review but have not carried out a due diligence or audit of the information provided for the purpose of this engagement. Our conclusions are based on the assumptions and other information provided to us by the client during the course of the assessment.
5.	Getting cizra map or coordination with revenue officers for site identification is a separate activity and is not part of the Valuation services and same has not been done in this report unless otherwise stated.
6.	Wherever any details are mentioned in the report in relation to any legal aspect of the property such as name of the owner, leases, etc. is only for illustration purpose and should not be construed as a professional opinion. Legal aspects are out of scope of this report. Details mentioned related to legal aspect are only based on the copy of the documents provided to us and whatever we can interpret as a non-legally trained person. This should be cross validated with a legal expert. We do not vouch any responsibility regarding the same.
7.	We have made certain assumptions in relation to facts, conditions & situations affecting the subject of, or approach to this exercise that has not been verified as part of the engagement rather, treated as "a supposition taken to be true". If any of these assumptions prove to be incorrect then our estimate on value will need to be reviewed.
8.	This is just an opinion report based on technical & market information having general assessment & opinion on the indicative, estimated Market Value of the property for which Bank has asked to conduct the Valuation. It doesn't contain any other recommendations of any sort including but not limited to express of any opinion on the suitability or otherwise of entering into any transaction with the borrower.
9.	We have relied on the data from third party, external sources & information available on public domain to conclude the valuation. These sources are believed to be reliable and therefore, we assume no liability for the truth or accuracy of any data, opinions or estimates furnished by others that have been used in this analysis. Where we have relied on the data, opinions or estimates from external sources, reasonable care has been taken to ensure that such data is extracted from authentic sources, however we still can't vouch its authenticity, correctness, or accuracy.
10.	Analysis and conclusions adopted in the report are limited to the reported assumptions, conditions and information came to our knowledge during the course of the work and based on the Standard Operating Procedures, Best Practices, Caveats, Limitations, Conditions, Remarks, Important Notes, Valuation TOR and definition of different nature of values.
11.	Value varies with the Purpose/ Date/ Asset Condition & situation/ Market condition, demand & supply, asset utility prevailing on a particular date/ Mode of sale. The indicative & estimated prospective Value of the asset given in this report is restricted only for the purpose and other points mentioned above prevailing on a particular date as mentioned in the report. If any of these points are different from the one mentioned aforesaid in the Report then this report should not be referred.
12.	Our report is meant ONLY for the purpose mentioned in the report and should not be used for any other purpose. The Report should not be copied or reproduced for any purpose other than the purpose for which it is prepared for. I/we do not take any responsibility for the unauthorized use of this report.
13.	We owe responsibility only to the authority/client that has appointed us as per the scope of work mentioned in the report. We will not be liable for any losses, claims, damages or liabilities arising out of the actions taken, omissions or advice given by any other person. In no event shall we be liable for any loss, damages, cost or expenses arising in any way from fraudulent acts, misrepresentations or willful default on part of the client or companies, their directors, employees or agents.
14.	This report is having limited scope as per its fields & format to provide only the general basic idea of the value of the property prevailing in the market based on the site inspection and documents/ data/ information provided by the client. The suggested indicative prospective estimated value should be considered only if transaction is happened as free market transaction.
15.	The sale of the subject property is assumed to be on an all cash basis. Financial arrangements would affect the price at which the property may sell for if placed on the market.
16.	The actual realizable value that is likely to be fetched upon sale of the asset under consideration shall entirely depend on the demand and supply of the same in the market at the time of sale.

VALUATION ASSESSMENT

M/S. NILKAMAL LIMITED

17.	While our work has involved an analysis & computation of valuation, it does not include detailed estimation, design/ technical/ engineering/ financial/ structural/ environmental/ architectural/ compliance survey/ safety audit & works in accordance with generally accepted standards of audit & other such works. The report in this work is not investigative in nature. It is mere an opinion on the likely estimated valuation based on the facts & details presented to us by the client and third party market information came in front of us within the limited time of this assignment, which may vary from situation to situation.
18.	Where a sketched plan is attached to this report, it does not purport to represent accurate architectural plans. Sketch plans and photographs are provided as general illustrations only.
19.	Documents, information, data including title deeds provided to us during the course of this assessment by the client is reviewed only upto the extent required in relation to the scope of the work. No document has been reviewed beyond the scope of the work. These are not reviewed in terms of legal rights for which we do not have expertise. Wherever any information mentioned in this report is mentioned from the documents like owners name, etc., it is only for illustration purpose and may not necessary represent accuracy.
20.	The report assumes that the borrower/company/business/asset complies fully with relevant laws and regulations applicable in its area of operations and usage unless otherwise stated, and that the companies/business/assets is managed in a competent and responsible manner. Further, as specifically stated to the contrary, this report has given no consideration to matters of a legal nature, including issues of legal title and compliance with relevant laws, and litigations and other contingent liabilities that are not recorded/reflected in the documents/ details/ information/ data provided to us.
21.	This valuation report is not a qualification for accuracy of land boundaries, schedule (in physical terms), dimensions & identification. For this land/ property survey report can be sought from a qualified private or Govt. surveyor.
22.	This Valuation report is prepared based on the facts of the property on the date of the survey. Due to possible changes in market forces, socio-economic conditions, property conditions and circumstances, this valuation report can only be regarded as relevant as at the valuation date. Hence before financing, Banker/ FI should take into consideration all such future risk and should loan conservatively to keep the advanced money safe in case of the downward trend of the property value.
23.	Valuation of the same asset/ property can fetch different values under different circumstances & situations. For eg. Valuation of a running/ operational shop/ hotel/ factory will fetch better value and in case of closed shop/ hotel/ factory it will have considerable lower value. Similarly, an asset sold directly by an owner in the open market through free market transaction then it will fetch better value and if the same asset/ property is sold by any financier due to encumbrance on it, will fetch lower value. Hence before financing, Lender/ FI should take into consideration all such future risks while financing and take decision accordingly.
24.	Valuation is done for the property identified to us by the owner/ owner representative. At our end we have just visually matched the land boundaries, schedule (in physical terms) & dimensions of the property with reference to the documents produced for perusal. Method by which identification of the property is carried out is also mentioned in the report clearly. Responsibility of identifying the correct property to the Valuer/ its authorized surveyor is solely of the client/ owner for which Valuation has to be carried out. It is requested from the Bank to cross check from their own records/ information if this is the same property for which Valuation has to be carried out to ensure that owner has not misled the Valuer company or misrepresented the property due to any vested interest. Where there is a doubt about the precision position of the boundaries, schedule, dimensions of site & structures, it is recommended that a Licensed Surveyor be contacted.
25.	In India more than 70% of the geographical area is lying under rural/ remote/ non municipal/ unplanned area where the subject property is surrounded by vacant lands having no physical demarcation or having any display of property survey or municipal number / name plate on the property clearly. Even in old locations of towns, small cities & districts where property number is either not assigned or not displayed on the properties clearly and also due to the presence of multiple/ parallel departments due to which ownership/ rights/ illegal possession/ encroachment issues are rampant across India and due to these limitations at many occasions it becomes tough to identify the property with 100% surety from the available documents, information & site whereabouts and thus chances of error, misrepresentation by the borrower and margin of chances of error always persists in such cases. To avoid any such chances of error it is advised to the Bank to engage municipal/ revenue department officials to get the confirmation of the property to ensure that the property shown to Valuer/ Banker is the same as for which documents are provided.
26.	If this Valuation Report is prepared for the Flat/ dwelling unit situated in a Group Housing Society or Integrated Township then approvals, maps of the complete group housing society/ township is out of scope of this report and this report will be made for the specific unit based on the assumption that complete Group Housing Society/ Integrated Township and the subject unit must be approved in all respect.
27.	Due to fragmented & frequent change in building/ urban planning laws/ guidelines from time to time, different laws/ guidelines between regions/ states and no strict enforceability of Building Bye-Laws in India specially in non-metro and scale b & c cities & Industrial areas, property owners many times extend or make changes in the covered area/ layout from the approved/ applicable limits. There are also situations where properties are decades old when there was no formal Building Bye-Laws applicable the time when the construction must have been done. Due to such discrete/ unplanned development in many regions sometimes it becomes tough for the Valuer to determine the exact lawful situation on ground. Unless otherwise mentioned in the report, the covered area present on the site as per site survey will be considered in the Valuation.
28.	Area of the large land parcels of more than 2500 sq.mtr or of uneven shape in which there can be practical difficulty in sample measurement, is taken as per property documents which has been relied upon unless otherwise stated.
29.	Drawing Map, design & detailed estimation of the property/ building is out of scope of the Valuation services.
30.	Valuation is a subjective field and opinion may differ from consultant to consultant. To check the right opinion, it is important to evaluate the methodology adopted and various data point/ information/ factors/ assumption considered by the consultant which became the basis for the Valuation report before reaching to any conclusion.
31.	Although every scientific method has been employed in systematically arriving at the value, there is, therefore, no indisputable single value and the estimate of the value is normally expressed as falling within a likely range.

32.	Value analysis of any asset cannot be regarded as an exact science and the conclusions arrived at in many cases will, of necessity, be subjective and dependent on the exercise of individual judgment. Given the same set of facts and using the same assumptions, expert opinions may differ due to the number of separate judgment decisions, which have to be made. Therefore, there can be no standard formula to establish an indisputable exchange ratio. In the event of a transaction, the actual transaction value achieved may be higher or lower than our indicative analysis of value depending upon the circumstances of the transaction. The knowledge, negotiability and motivations of the buyers and sellers, demand & supply prevailing in the market and the applicability of a discount or premium for control will also affect actual price achieved. Accordingly, our indicative analysis of value will not necessarily be the price at which any agreement proceeds. The final transaction price is something on which the parties themselves have to agree. However, our Valuation analysis can definitely help the stakeholders to take informed and wise decision about the Value of the asset and can help in facilitating the arm's length transaction.
33.	This Valuation is conducted based on the macro analysis of the asset/ property considering it in totality and not based on the micro, component, or item wise analysis. Analysis done is a general assessment and is not investigative in nature.
34.	This report is prepared on the RKA V-L1 (Basic) Valuation format as per the client requirement and scope of work. This report is having limited scope as per its fields & format to provide only the general estimated & indicative basic idea of the value of the property prevailing in the market based on the information provided by the client. No detailed analysis, audit or verification has been carried out of the subject property. There may be matters, other than those noted in this report, which might be relevant in the context of the transaction and which a wider scope might uncover.
35.	This is just an opinion report and doesn't hold any binding on anyone. It is requested from the concerned Client/ Bank/ Financial Institution which is using this report for mortgaging the property that they should consider all the different associated relevant & related factors & risks before taking any business decision based on the content of this report.
36.	All Pages of the report including annexures are signed and stamped from our office. In case any paper in the report is without stamp & signature then this should not be considered a valid paper issued from this office.
37.	As per IBA Guidelines & Bank Policy, in case the valuation report submitted by the valuer is not in order, the banks / FIs shall bring the same to the notice of the valuer within 15 days of submission for rectification and resubmission. In case no such communication is received, it shall be presumed that the valuation report has been accepted.
38.	Defect Liability Period is 15 DAYS. We request the concerned authorized reader of this report to check the contents, data, information, and calculations in the report within this period and intimate us in writing at valuers@rkassociates.org within 15 days of report delivery, if any corrections are required or in case of any other concern with the contents or opinion mentioned in the report. If no intimation is received within 15 (Fifteen) days in writing from the date of issuance of the report, then it shall be considered that the report is complete in all respect and has been accepted by the client up to their satisfaction & use and further to which R.K Associates shall not be held responsible in any manner. After this period no concern/ complaint/ proceedings in connection with the Valuation Services will be entertained due to possible change in situation and condition of the property.
39.	Though adequate care has been taken while preparing this report as per its scope, but still we can't rule out typing, human errors, over sightedness of any information or any other mistakes. Therefore, the concerned organization is advised to satisfy themselves that the report is complete & satisfactory in all respect. Intimation regarding any discrepancy shall be brought into our notice immediately. If no intimation is received within 15 (Fifteen) days in writing from the date of issuance of the report, to rectify these timely, then it shall be considered that the report is complete in all respect and has been accepted by the client upto their satisfaction & use and further to which R.K Associates shall not be held responsible in any manner.
40.	Our Data retention policy is of ONE YEAR . After this period we remove all the concerned records related to the assignment from our repository. No clarification or query can be answered after this period due to unavailability of the data.
41.	This Valuation report is governed by our (1) Internal Policies, Processes & Standard Operating Procedures, (2) R.K Associates Quality Policy, (3) Valuation & Survey Best Practices Guidelines formulated by management of R.K Associates, (4) Information input given to us by the customer and (4) Information/ Data/ Facts given to us by our field/ office technical team. Management of R.K Associates never gives acceptance to any unethical or unprofessional practice which may affect fair, correct & impartial assessment and which is against any prevailing law. In case of any indication of any negligence, default, incorrect, misleading, misrepresentation or distortion of facts in the report then we request the user of this report to immediately or at least within the defect liability period to bring all such act into notice of R.K Associates management so that corrective measures can be taken instantly.
42.	R.K Associates never releases any report doing alterations or modifications by pen. In case any information/ figure of this report is found altered with pen then this report will automatically become null & void.
43.	We are fully aware that based on the opinion of value expressed in this report, we may be required to give testimony or attend court / judicial proceedings with regard to the subject assets, although it is out of scope of the assignment, unless specific arrangements to do so have been made in advance, or as otherwise required by law. In such event, the party seeking our evidence in the proceedings shall bear the cost/professional fee of attending court / judicial proceedings and my / our tendering evidence before such authority shall be under the applicable laws.
44.	The final copy of the report shall be considered valid only if it is in hard copy on the company's original letter head with proper stamp and sign on it of the authorized official upon payment of the agreed fees. User shall not use the content of the report for the purpose it is prepared for only on draft report, scanned copy, email copy of the report and without payment of the agreed fees. In such a case the report shall be considered as unauthorized and misused.