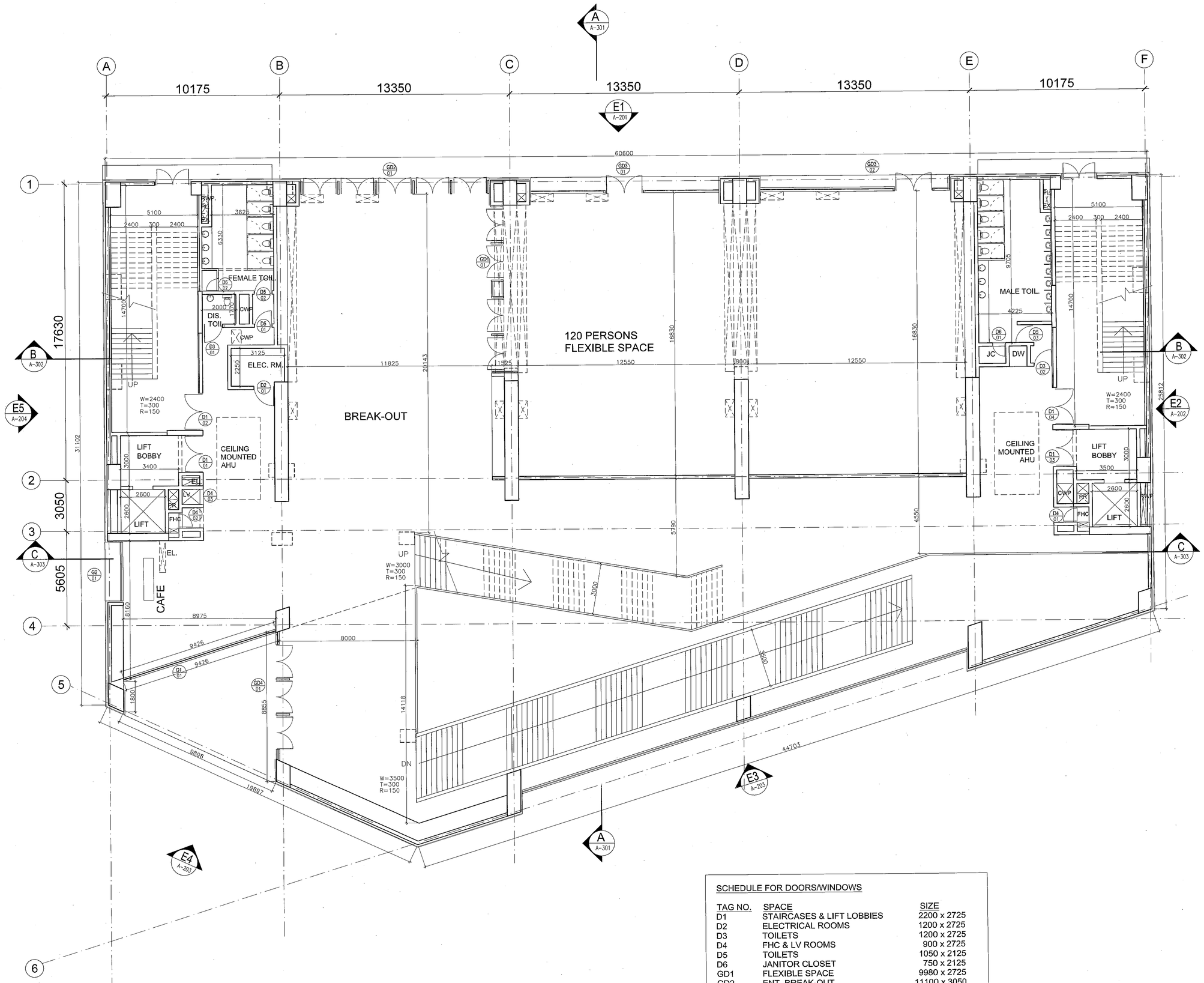

SCHEDULE FOR DOORS/WINDOWS

TAG NO.	SPACE	SIZE
D1	STAIRCASES & LIFT LOBBIES	2200 x 2725
D2	ELECTRICAL ROOMS	1200 x 2725
D3	TOILETS	1200 x 2725
D4	FHC & LV ROOMS	900 x 2725
D5	TOILETS	1050 x 2125
D6	JANITOR CLOSET	750 x 2125
GD1	FLEXIBLE SPACE	9980 x 2725
GD2	ENT. BREAK-OUT	11100 x 3050
GD3	ENT. FLEXIBLE SPACE	11100 x 3050
GD4	CAFE	7600 x 5050
G1	CAFE	9425 x 5050
G2	CAFE	3850 x 3700

NOTES
1. ALL DIMENSIONS ARE IN MM. U.N.O.
2. ALL DIMENSIONS ARE TO BE READ ONLY AND NOT TO BE MEASURED/ SCALED.
3. THIS DRAWING SHOULD BE READ IN CONJUNCTION WITH ALL RELEVANT STRUCTURAL, ARCHITECTURAL, SERVICES AND LANDSCAPE DRAWINGS.
4. ANY DISCREPANCIES IN THE DRAWINGS OR AT SITE SHOULD BE BROUGHT TO THE NOTICE OF THE ARCHITECTS IMMEDIATELY.
5. FURNITURE/ FIXTURES SHOWN ARE INDICATIVE ONLY, PLEASE REFER/ REFER THE DETAIL DRAWINGS & SCHEDULES.
6. ARCHITECTURAL DRAWINGS TO BE FOLLOWED FOR THE LOCATION OF ALL STRUCTURAL MEMBERS & MASONRY WALL; FOR SIZES AND REINFORCEMENT DETAILS OF STRUCTURAL MEMBERS RELEVANT STRUCTURAL DWGS. TO BE REFERRED.
7. FOR DETAILS REFER RELEVANT LARGE SCALE DETAIL DRAWINGS & SPECIFICATION.
8. NONCOMBUSTIBLE TILES PROVIDED FOR SLABS IN ALL SHAFTS AND CUTOUTS EXCEPT LIFT SHAFTS FOR SLAB TO BE CAST TO SEAL THE SHAFT AFTER INSTALLATION OF ALL SERVICES.
9. MASONRY WORK AROUND SERVICES SHAFTS AND CUTOUTS TO BE KEPT ON HOLD/ COORDINATED WITH SERVICES CONTRACTORS FOR INSTALLATION OF ALL SERVICES.
10. FLOOR FINISH DROP FOR TOILETS SHALL BE 10MM, AND AT BALCONY IT SHALL BE 20MM UNLESS OTHERWISE SPECIFIED.
11. SLAB DROP: IN KITCHEN = 30MM, IN BATH=20MM, IN BALCONIES= 10MM, IN SERVICE BALCONY=20MM, IN A/C LEDGE = 60MM UNLESS OTHERWISE SPECIFIED.
12. ALL DOORS/WINDOWS/VENTS TO BE SECURE ON THE BRICK WORK UNLESS OTHERWISE SPECIFIED AND ALL OPENINGS SIZES MONITORED A ARE UNFINISHED MASONRY SIZES.
13. SLOPE IN FLOOR FINISH FOR BALCONY DRAINAGE/TOILETS SHALL BE 1:200 UNLESS NOTED OTHERWISE.

THIS DRAWING IS THE PROPERTY OF DESIGNPLUS ASSOCIATES SERVICES PVT.LTD. (NEW DELHI) AND NOT TO BE COPIED OR USED WITHOUT THEIR WRITTEN PERMISSION.

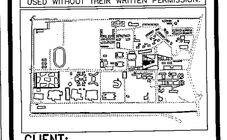

CLIENT:

THAPAR UNIVERSITY
Thapar Technology Campus
Patiala 147004
Punjab, India

CONSULTANTS:

DESIGN ARCHITECT:
McCULLOUGHMULVIN ARCHITECTS
16, Molesworth Street
Dublin 2, Ireland
Email : lbsupor@mcculloughmulvin.com

EXECUTIVE ARCHITECT:
DESIGNPLUS ASSOCIATES SERVICES PVT. LTD.
E-145, Okhla Industrial Estate
Phase II New Delhi – 110020
Email : projects@dpa.co.in

STRUCTURAL CONSULTANTS:
PRISTINE IDEAS CONSULTING ENGINEERS
C-520, Lower Ground Floor
Chittranjan Park
New Delhi- 110019
Email : ajay@pristineideas.org

MEP CONSULTANT:
KANWAR KRISHAN ASSOCIATES PVT. LTD.
F-301, Lado Sarai
New Delhi-110030
Email : noida@kkapl.com

LANDSCAPE CONSULTANT:
INTEGRAL DESIGNS
E-40 Anand Niketan
New Delhi- 110021
Email : Sumit@integralDesigns.in

PRASHANT Kr. ARORA
Architect
(Regd. No. CA/88/20848)
New Delhi

LEGEND:
1 FFL FINISHED FLOOR LEVEL (IN
2 TOS TOP OF SLAB/STRUCTURE (IN
3 BOB BOTTOM OF BEAM
4 BOS BOTTOM OF SLAB
5 CMO CLEAR MASONRY OPENING
6 BOFC BOTTOM OF FALSE CEILING
7 TBC TO BE CONFIRMED
8 ARCHITECTURAL EXT./CLUSTER STAIRCASE NUMBER
9 D: DOOR, W: WINDOW, RS: ROLLING SHUTTER, TYPE NUMBER
10 ELEVATION AND SECTION REFERENCE DRAWING NO.

Notes:
1. DO NOT SCALE THE DRAWINGS. DIMENSIONS TO BE CHECKED ON SITE BEFORE ANY CONSTRUCTION OR MANUFACTURE.
2. DRAWINGS TO BE READ IN CONJUNCTION WITH ALL RELEVANT ARCHITECTURAL, STRUCTURAL AND MEP DRAWINGS.
3. ANY DISCREPANCIES BETWEEN DRAWINGS TO BE IMMEDIATELY BROUGHT TO CONSULTANTS ATTENTION.

REV.NO.	DESCRIPTION	DATE	BY

REVISIONS LOG

SUBMISSION DRAWING

Project
THAPAR UNIVERSITY
EXTENSION
PATIALA

Drawing Title
LECTURE BUILDING
PODIUM LEVEL-01 PLAN

Job Number	Scale
—	1:100
CAD file ref.	Date Nov. 2015
Drawn by / Checked by	Approved by PA
Drawing Number THP/LB/A-102	Rev. 00

A

ਨਕਸ਼ਾ ਵਿਭਾਗ, ਪਟਿਆਲਾ
ਨਕਸ਼ਾ ਨੰ. 692 ਮਿਤੀ 27/11/15
ਫੀਸ ਨੰ. 3.6/12

ਕਾਰਜਕਾਰੀ ਨਗਰ ਨਿਗਮ ਦੇ ਦਫ਼ਤਰ
ਮਿਤੀ 27.11.15 ਅਨੁਸਾਰ
ਨਕਸ਼ਾ ਪ੍ਰਵਾਨ ਹੈ
ਸਿਵਿਲ ਵਿੰਗ ਇੰਚਾਰਜ
ਨਗਰ ਨਿਗਮ, ਪਟਿਆਲਾ

ਨਕਸ਼ਾ ਇਸ ਸਰਤ ਤੇ ਪ੍ਰਵਾਨ ਕੀਤਾ ਜਾਂਦਾ ਹੈ ਕਿ ਉਸਾਰੀ ਕਰਨ ਸਮੇਂ ਅੰਦਰ ਕਰਾਉਣ ਵਾਲਾ ਹੀ ਇਸ ਨਕਸ਼ੇ ਦਾ ਕੰਮ ਕੀਤਾ ਜਾਣ ਸਮੇਤ ਸਿਵਿਲ ਇੰਜੀਨਿਅਰ ਤੋਂ ਹੀ ਕਰਵਾਏਗਾ।

ਨਕਸ਼ਾ ਇਸ ਸਰਤ ਤੇ ਪ੍ਰਵਾਨ ਕੀਤਾ ਜਾਂਦਾ ਹੈ ਕਿ ਉਸਾਰੀ ਕਰਨ ਸਮੇਂ ਅੰਦਰ ਕਰਾਉਣ ਵਾਲਾ ਹੀ ਇਸ ਨਕਸ਼ੇ ਦਾ ਕੰਮ ਕੀਤਾ ਜਾਣ ਸਮੇਤ ਆਰਕੀਟੈਕਟ ਤੋਂ ਹੀ ਕਰਵਾਏਗਾ।