

ਨਗਰ ਨਿਗਮ, ਪਟਿਆਲਾ  
ਨਕਸ਼ਾ ਨੰ. 24/19/15  
ਚੀਫ਼ ਐਂਗੀਨੀਅਰ

ਅੰਮ੍ਰਿਤਸਰ ਨਗਰ ਨਿਗਮ ਦੇ ਹੁਕਮ  
ਮਿਤੀ 24.10.15  
ਨਕਸ਼ਾ ਪ੍ਰਵਾਨ ਹੈ

ਮਿਥਿਸਾਲ ਟਾਊਨ ਪਲਾਨ  
ਨਗਰ ਨਿਗਮ, ਪਟਿਆਲਾ

ਨਕਸ਼ਾ ਇਸ ਸਰਤਕੇ ਪ੍ਰਵਾਨ ਕੀਤਾ ਜਾਂਦਾ ਹੈ ਕਿ  
ਉਸਾਰੀ ਦਾ ਕੰਮ ਫੇਰਲ ਲੇਬਰ ਮਹਿਕਮੇ ਦੇ ਨਾਲ  
ਰਜਿਸਟਰਡ ਕੰਪਨੀ ਦੇ ਹੀ ਕਰਵਾਇਆ ਜਾਵੇ।

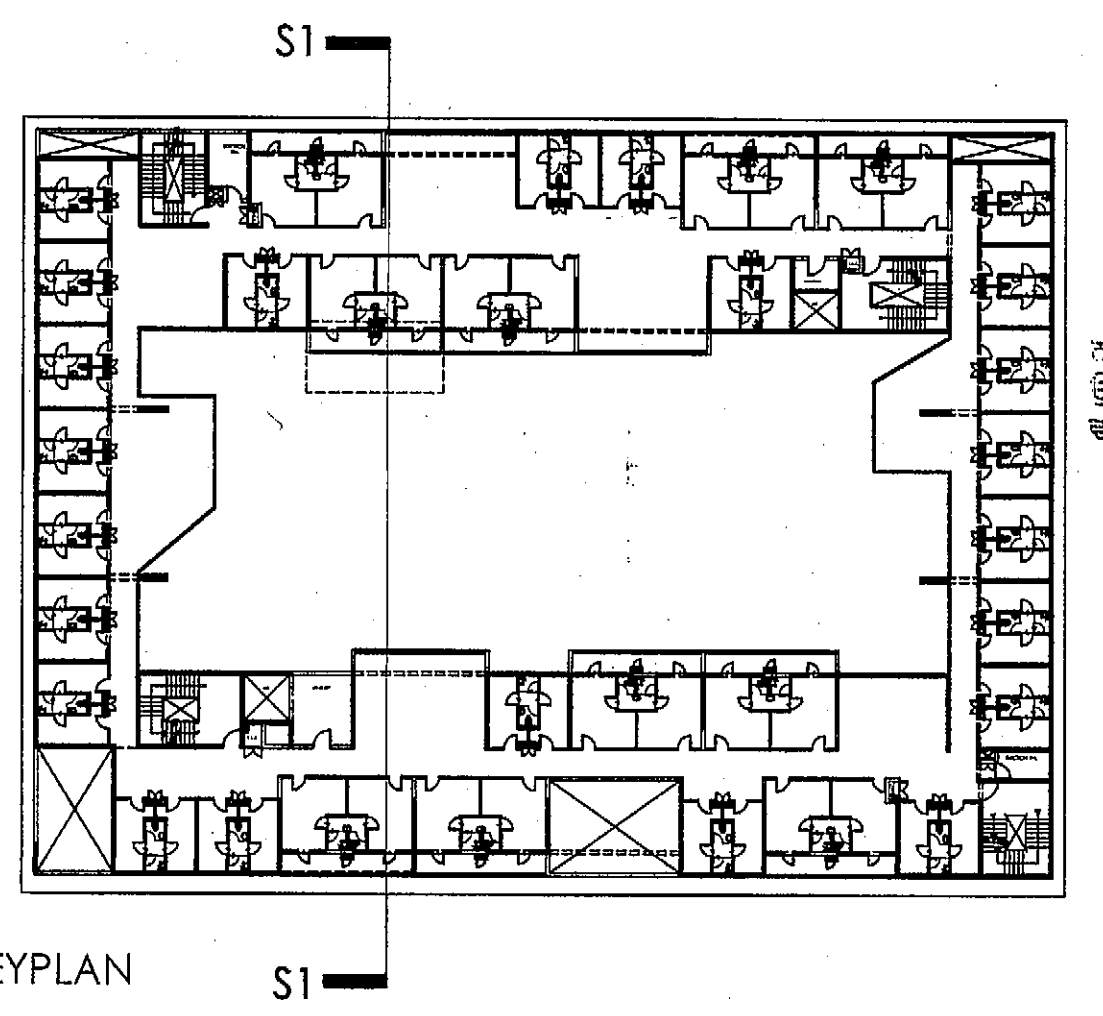
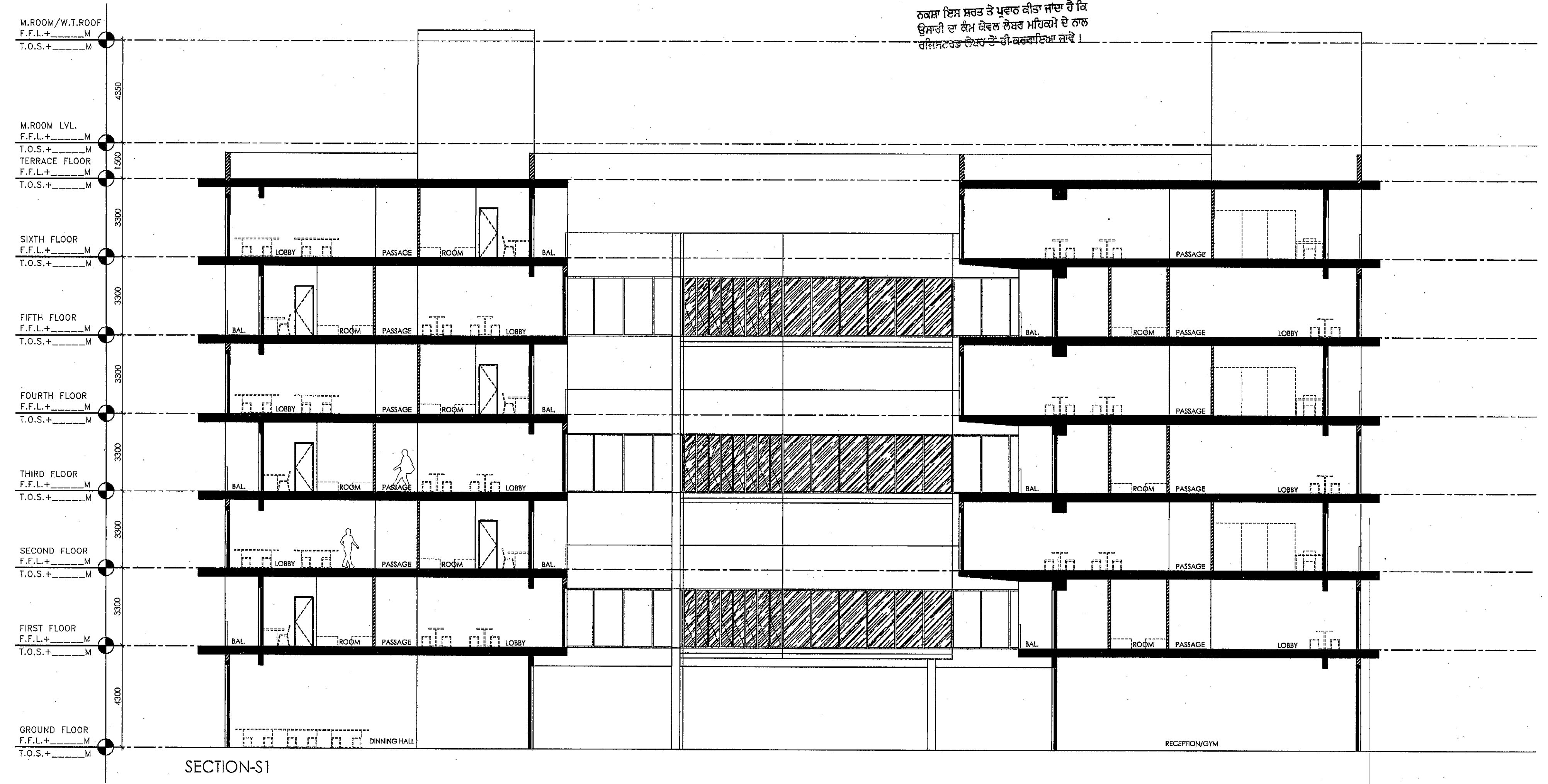

ਨਕਸ਼ਾ ਇਸ ਸਰਤਕੇ ਪ੍ਰਵਾਨ ਕੀਤਾ ਜਾਂਦਾ ਹੈ ਕਿ  
ਉਸਾਰੀ ਕਰਨ ਸਮੇਂ ਅੰਡਰ ਗਰਾਊਂਡ ਵਾਟਰ ਦੀ  
ਵਰਤੋਂ ਨਹੀਂ ਕੀਤੀ ਜਾਵੇਗੀ।

NOTES  
1. ALL DIMENSIONS ARE IN MM UNLESS OTHERWISE SPECIFIED.  
2. ALL DIMENSIONS ARE TO BE READ ONLY AND NOT TO BE MEASURED SCALE.  
3. THIS DRAWING SHOULD BE READ IN CONJUNCTION WITH ALL RELEVANT ARCHITECTURAL, STRUCTURAL, SERVICES AND LANDSCAPE DRAWINGS.  
4. ANY DISCREPANCIES IN THE DRAWINGS OR AT SITE SHOULD BE BROUGHT TO THE NOTICE OF THE ARCHITECTS IMMEDIATELY.  
5. FURNITURE/FIXTURES SHOWN ARE INDICATIVE ONLY, PLEASE REFER RESPECTIVE DETAIL DRAWINGS & SCHEDULES.  
6. ARCHITECTURAL DRAWINGS TO BE FOLLOWED FOR THE LOCATION OF ALL STRUCTURAL MEMBERS & MASONRY WALLS FOR SIZES AND REINFORCEMENT DETAILS OF STRUCTURAL MEMBERS RELEVANT TO BE REFERRED.  
7. FOR DETAILS REFER RELEVANT LARGE SCALE DETAIL DRAWINGS AS INDICATED.  
8. REINFORCEMENT TO BE PROVIDED FOR SLABS IN ALL SHAFTS AND COLUMNS EXCEPT LEFT SHAFTS FOR SLAB TO BE CAST TO SEAL THE SHAFT AFTER INSTALLATION OF ALL SERVICES.  
9. MASONRY WORK AROUND SERVICES SHAFTS AND COLUMNS TO BE KEPT OPEN/COOPERATED WITH SERVICES CONTRACTORS FOR INSTALLATION OF ALL SERVICES.  
10. FLOOR FINISH DROP FOR TOILETS SHALL BE 10MM, AND AT BALCONY IT SHALL BE 20MM UNLESS OTHERWISE SPECIFIED.  
11. SLAB DROP IN KITCHEN = 30MM, IN BATH=30MM, IN BALCONIES= 50MM, IN SERVICE BALCONY=30MM, IN AC LEADS = 10MM UNLESS OTHERWISE SPECIFIED.  
12. ALL MASONRY WALLS TO BE 10/200 MM THK BRICK WORK UNLESS OTHERWISE SPECIFIED AND ALL DIMENSIONS SIZES MENTIONED ARE UNFINISHED MASONRY SIZES.  
13. SLOPE IN FLOOR FINISH FOR BALCONY DRAINAGE/TOILETS SHALL BE 1:100 UNLESS NOTED OTHERWISE.

THIS DRAWING IS THE PROPERTY OF DESIGNPLUS ASSOCIATES SERVICES PVT.LTD. (NEW DELHI) AND NOT TO BE COPIED OR USED WITHOUT THEIR WRITTEN PERMISSION.

CLIENT:  
THAPAR UNIVERSITY  
Thapar Technology  
Campus Patiala 147004  
Punjab, India

CONSULTANTS:  
DESIGN  
ARCHITECT: CHMULVIN  
ARCHITECTS  
Dublin 2, Ireland  
Email : thapar@chmulloughmulvin.com

EXECUTIVE  
DESIGNER: ASSOCIATES  
SERVICES PVT. LTD.  
E-145, Okhla Industrial  
Estate  
Phase III New Delhi - 110020  
Email : projects@dpa.co.in

STRUCTURAL  
CHORDIA ARCHITECTS  
CONSULTANTS  
Lower Ground Floor  
New Delhi - 110019  
Email : chordiaarch@gmail.com

PRISTINE IDEAS CONSULTING  
Chimnaran Park  
New Delhi - 110019  
Email : ejay@pristineideas.org

MEP  
KANWAL KIRAN ASSOCIATES PVT. LTD.  
F-301, Lado Sarai  
New Delhi-110030  
Email : navin@kkanpl.com

LANDSCAPE  
DESIGN  
SAMI INTEGRAL DESIGNS  
New Delhi - 110021  
Email : samir@integraldesigns.in

LEGEND:

|       |   |
|-------|---|
| 1FFL  | FINISHED FLOOR LEVEL (IN 2105)                    |
| 2105  | WATERFALL SLAB/STRUCTURE (IN 3505)                |
| 3505  | BOTTOM OF BEAM                                    |
| 4805  | BOTTOM OF SLAB                                    |
| 5CMB  | CLEAR MASONRY OPENING                             |
| 6BOPC | BOTTOM OF FALSE CEILING                           |
| 71BC  | TO BE CONFIRMED                                   |
| 8     | ARCHITECTURAL DET./CLUSTER                        |
| 9     | DOOR, W. WINDOW, RS: ROLLING SHUTTER, TYPE NUMBER |
| 10    | ELEVATION AND SECTION                             |
|       | REFERENCE DRAWING NO.                             |

Notes:  
1. DO NOT SCALE THE DRAWING DIMENSIONS TO BE CHECKED ON SITE BEFORE ANY CONSTRUCTION OR ANY UNCLARIFIED BE READ IN CONJUNCTION WITH ALL RELEVANT ARCHITECTURAL, STRUCTURAL AND MEP SERVICES DRAWINGS. DISCREPANCIES BETWEEN DRAWINGS TO BE IMMEDIATELY BROUGHT TO CONSULTANTS ATTENTION.

| REV. NO. | DESCRIPTION | DATE | BY |
|----------|-------------|------|----|
|          |             |      |    |
|          |             |      |    |
|          |             |      |    |
|          |             |      |    |
|          |             |      |    |
|          |             |      |    |
|          |             |      |    |
|          |             |      |    |
|          |             |      |    |

Project  
THAPAR UNIVERSITY  
EXTENSION  
PATIALA

Drawing  
Title  
GIRLS HOSTEL  
SECTION AT S1-S1

Job Number  
Scale  
1:125

CAD file ref.  
Date  
20th July, 2015

Drawn by  
Checked by  
Approved by  
Rev.  
00

THP/GH/A-301

PRINDER KUMAR GOYAL  
Registered in Class  
by Municipal Corporation Patiala  
Registration No. 1971