

NOTES:
1. ALL DIMENSIONS ARE IN MM UNLESS OTHERWISE SPECIFIED.
2. ALL DIMENSIONS ARE TO FACE UNLESS OTHERWISE SPECIFIED.
3. THE DRAWING SHOULD BE READ IN CONJUNCTION WITH ALL RELEVANT ARCHITECTURAL, STRUCTURAL, SERVICES AND LANDSCAPE DRAWINGS.
4. ANY DISCREPANCIES IN THE DRAWINGS OR IN THE SITE SHALL BE BROUGHT TO THE NOTICE OF THE ARCHITECT IMMEDIATELY.
5. DIMENSIONS OF MATERIALS AND FINISHES ARE INDICATED ONLY FOR REFERENCE. THE ARCHITECT SHALL BE RESPONSIBLE FOR THE SELECTION OF MATERIALS AND FINISHES.
6. THE ARCHITECT SHALL BE RESPONSIBLE FOR THE LOCATION OF ALL STRUCTURAL MEMBERS AND FINISHES SHALL BE INDICATED ONLY FOR REFERENCE. THE ARCHITECT SHALL BE RESPONSIBLE FOR THE SELECTION OF MATERIALS AND FINISHES.
7. THE ARCHITECT SHALL BE RESPONSIBLE FOR THE LOCATION OF ALL STRUCTURAL MEMBERS AND FINISHES SHALL BE INDICATED ONLY FOR REFERENCE. THE ARCHITECT SHALL BE RESPONSIBLE FOR THE SELECTION OF MATERIALS AND FINISHES.
8. THE ARCHITECT SHALL BE RESPONSIBLE FOR THE LOCATION OF ALL STRUCTURAL MEMBERS AND FINISHES SHALL BE INDICATED ONLY FOR REFERENCE. THE ARCHITECT SHALL BE RESPONSIBLE FOR THE SELECTION OF MATERIALS AND FINISHES.
9. THE ARCHITECT SHALL BE RESPONSIBLE FOR THE LOCATION OF ALL STRUCTURAL MEMBERS AND FINISHES SHALL BE INDICATED ONLY FOR REFERENCE. THE ARCHITECT SHALL BE RESPONSIBLE FOR THE SELECTION OF MATERIALS AND FINISHES.
10. THE ARCHITECT SHALL BE RESPONSIBLE FOR THE LOCATION OF ALL STRUCTURAL MEMBERS AND FINISHES SHALL BE INDICATED ONLY FOR REFERENCE. THE ARCHITECT SHALL BE RESPONSIBLE FOR THE SELECTION OF MATERIALS AND FINISHES.

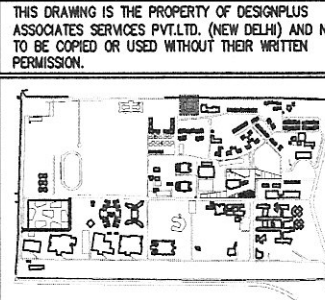

CLIENT:
THAPAR UNIVERSITY
Phagor Technology Campus
Patiala, India

CONSULTANTS:
ARCHITECT:
DESIGNPLUS ASSOCIATES
SERVICES PVT. LTD.
E-145, Sakshi Industrial Estate
Phase III New Delhi - 110020
Email: info@designplus.co.in

STRUCTURAL CONSULTANTS:
PRISTINE IDEAS CONSULTING ENGINEERS
C-300, Lower Ground Floor
Chatterjee Park
New Delhi-110019
Email: info@pristineideas.org

MEP CONSULTANT:
KAWWAR KRISHNAN ASSOCIATES PVT. LTD.
E-301, Laxmi Sankar
New Delhi-110020
Email: info@kkaapp.com

LANDSCAPE CONSULTANT:
INTEGRAL DESIGNS
E-20, Anand Market
New Delhi-110021
Email: info@integraldesigns.in

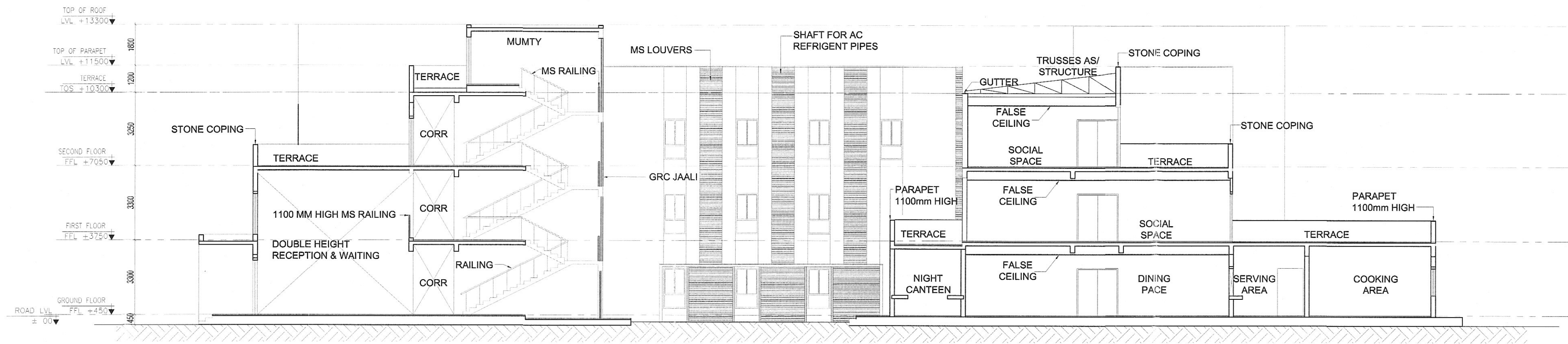

2 SECTION 22
PEB HOSTEL B- 300 SEATER

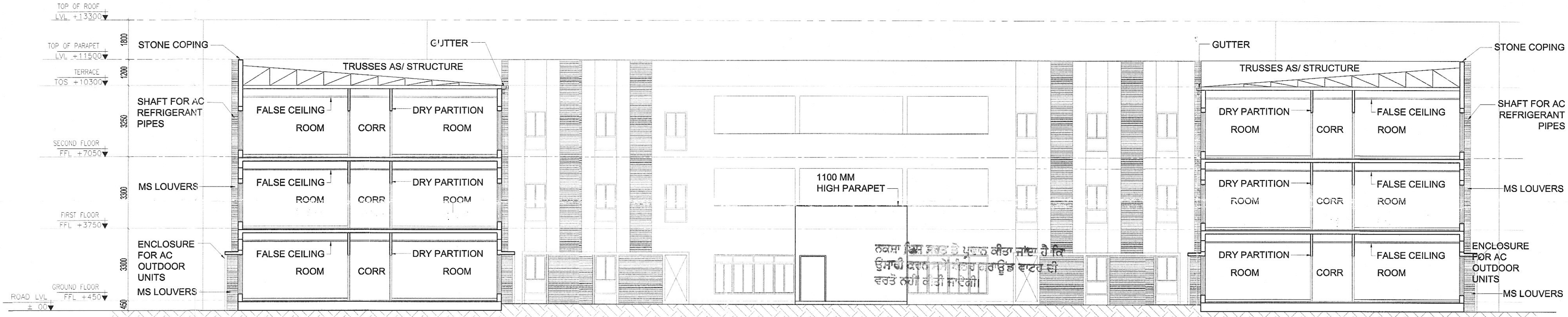

1 SECTION 11
PEB HOSTEL B- 300 SEATER

नक्शा निरमा: प्रशान्त क. अठोरा
तारीख: 23/10/2015
रजि. नं.: CA/98/20046

नक्शा निरमा: प्रशान्त क. अठोरा
तारीख: 23/10/2015
रजि. नं.: CA/98/20046

नक्शा निरमा: प्रशान्त क. अठोरा
तारीख: 23/10/2015
रजि. नं.: CA/98/20046



PRASHANT K. AITHORA
Architect
(Regd. No. CA/98/20046)

LEGEND:
1. FINISHED FLOOR LEVEL (IN METERS)
2. TOP OF SLAB/STRUCTURE (IN METERS)
3. BOTTOM OF BEAM
4. BOTTOM OF SLAB
5. CLEAR MASONRY OPENING
6. BOTTOM OF FALSE CEILING
7. TO BE CONFIRMED
8. ENCLOSURE FOR AC OUTDOOR UNITS
9. DRY PARTITION ROOM
10. ELEVATION AND SECTION NO.
11. REFERENCE DRAWING NO.

Notes:
1. DO NOT SCALE THE DRAWING.
2. ALL DIMENSIONS TO BE PROVIDED ON SITE BEFORE ANY CONSTRUCTION OR MANUFACTURE.
3. THIS DRAWING IS TO BE USED IN CONJUNCTION WITH ALL RELEVANT ARCHITECTURAL, STRUCTURAL, AND MEP SERVICES DRAWINGS.

SUBMISSION DRAWING
Project
THAPAR UNIVERSITY
EXTENSION
PATIALA
Drawing Title
PEB HOSTEL B- 300 SEATER
SECTION

Job Number	Scale
00	1:100
CAD file ref.	Date
AS	NOV 2015
Drawn by	Checked by
AS	PA
Drawn Number	Rev.
THP/PHB2/A-301	00