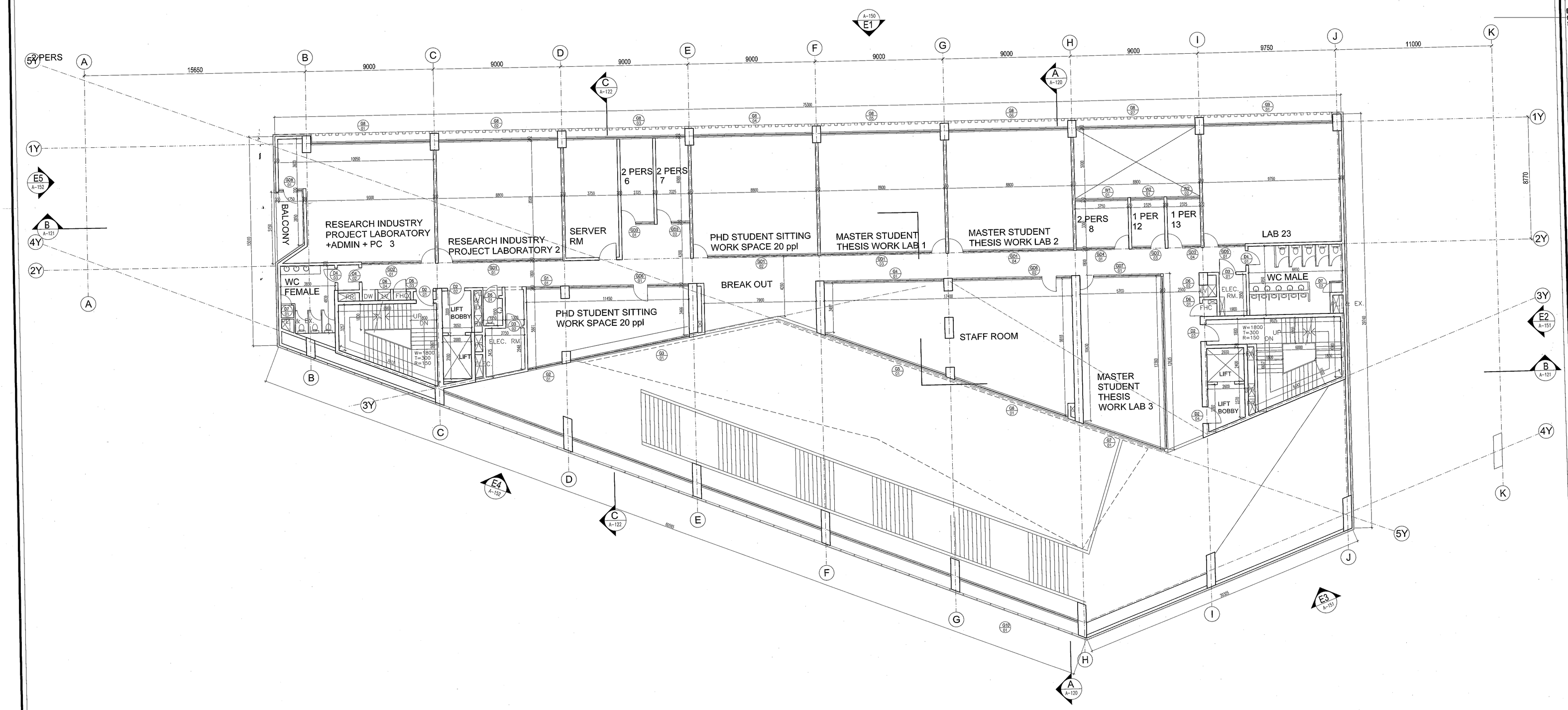

SCHEDULE FOR DOORS/WINDOWS

TAG NO.	SPACE	SIZE	REMARKS
GD1	LABS	8800 x 2725	(WITH 1000mm WIDE OPENING)
GD2	RESEARCH IND.	5200 x 2725	(WITH 1000mm WIDE OPENING)
GD3	OFFICE	2325 x 2725	(WITH 1000mm WIDE OPENING)
GD4	OFFICE	3750 x 2725	(WITH 1000mm WIDE OPENING)
GD5	LAB	2800 x 2725	(WITH 1000mm WIDE OPENING)
GD6	SITTING WORK SPACE	8400 x 2725	(WITH 1000mm WIDE OPENING)
GD7	LAB	18550 x 2725	(WITH 1000mm WIDE OPENING)
GD8	LAB	1750 x 3050	
G1	SITTING WORK SPACE	2450 x 2725	
G2	SITTING WORK SPACE	2500 x 3800	
G3	SITTING WORK SPACE	8550 x 3800	
G4	STAFF ROOM	8400 x 3800	
G5	STAFF ROOM	8970 x 3800	
G6	STAFF ROOM	8435 x 3800	
G7	LAB	6300 x 3800	
G8	LAB	8400 x 2950	
G9	LAB	9150 x 2950	
G10		8860 x 2950	
G11		9225 x 2950	
D2	STAIRCASES+LIFT LOBBIES	1200 x 2725	
D3	ELECTRICAL ROOM	1200 x 2725	
D4	TOILETS	1050 x 2725	
D5	DISABLE TOILET	1100 x 2725	
D6	FHC'S & LV	900 x 2725	
D7	JANITOR CLOSET	750 x 2100	
W1	OFFICE	3750 x 1800	
W2	OFFICE	2325 x 1800	

NOTES
1. ALL DIMENSIONS ARE IN MM U.N.O.
2. ALL DIMENSIONS ARE TO BE READ ONLY AND NOT TO BE MEASURED/SCALED.
3. THIS DRAWING SHOULD BE READ IN CONJUNCTION WITH ALL RELEVANT STRUCTURAL, ARCHITECTURAL SERVICES AND LANDSCAPE DRAWINGS.
4. ANY DISCREPANCIES IN THE DRAWINGS OR AT SITE SHOULD BE BROUGHT TO THE NOTICE OF THE ARCHITECTS IMMEDIATELY.
5. FURNITURE/FIXTURES SHOWN ARE INDICATIVE ONLY; PLEASE REFER RESPECTIVE DETAIL DRAWINGS & SCHEDULES.
6. ARCHITECTURAL DRAWINGS TO BE FOLLOWED FOR THE LOCATION OF ALL STRUCTURAL MEMBERS & MASONRY WALL, FOR SIZES AND REINFORCEMENT DETAILS OF STRUCTURAL MEMBERS RELEVANT STRUCTURAL DWGS. TO BE REFERRED.
7. FOR DETAILS REFER RELEVANT LARGE SCALE DETAIL DRAWINGS & SCHEDULES.
8. REINFORCEMENT TO BE PROVIDED FOR SLABS IN ALL SHAFTS AND CUTOUTS (EXCEPT LIFT SHAFTS) FOR SLAB TO BE CAST TO SEAL THE SHAFT AFTER INSTALLATION OF ALL SERVICES.
9. MASONRY WORK AROUND SERVICES SHAFTS AND CUTOUTS TO BE KEPT ON HOLD/ COORDINATED WITH SERVICES CONTRACTORS FOR INSTALLATION OF ALL SERVICES.
10. FLOOR FINISH DROP FOR TOILETS SHALL BE 10MM, AND AT BALCONY IT SHALL BE 30MM UNLESS OTHERWISE SPECIFIED.
11. SLAB DROP: INVERTEDBEAM = 300MM, IN BATH=200MM, IN BALCONIES=50MM, IN SERVICE BALCONY=100MM, IN AC LEDGE = 300MM UNLESS OTHERWISE SPECIFIED.
12. ALL MASONRY PARTITION WALLS TO BE 150/230 MM THK BRICK WORK UNLESS OTHERWISE SPECIFIED AND ALL OPENINGS SIZES MENTIONED & ARE ENHANCED MASONRY SIZES.
13. SLOPE IN FLOOR FINISH FOR BALCONY DRAINAGE/TOILETS SHALL BE 1:200 UNLESS NOTED OTHERWISE.

THIS DRAWING IS THE PROPERTY OF DESIGNPLUS ASSOCIATES SERVICES PVT.LTD. (NEW DELHI) AND NOT TO BE COPIED OR USED WITHOUT THEIR WRITTEN PERMISSION.

CLIENT:
THAPAR UNIVERSITY
Thapar Technology Campus
Patiala 147004
Punjab, India

CONSULTANTS:

DESIGN ARCHITECT:
McCULLOUGHMULVIN ARCHITECTS
16, Molesworth Street
Dublin 2, Ireland
Email : thapar@mccullaughmulvin.com

EXECUTIVE ARCHITECT:
DESIGNPLUS ASSOCIATES SERVICES PVT. LTD.
E-145, Okhla Industrial Estate
Phase III New Delhi – 110020
Email : projects@dpa.co.in

STRUCTURAL CONSULTANTS:
PRISTINE IDEAS CONSULTING ENGINEERS
C-520, Lower Ground Floor
Chittranjan Park
New Delhi– 110019
Email : ajay@pristineideas.org

MEP CONSULTANT:
KANWAR KRISHAN ASSOCIATES PVT. LTD.
F-301, Lado Sarai
New Delhi–110030
Email : mail@kkaepl.com

LANDSCAPE CONSULTANT:
INTEGRAL DESIGNS
E-89 Anand Niketan
New Delhi– 110021
Email : Sunil@integralDesigns.in

LEGEND:
1. FFL — FINISHED FLOOR LEVEL (IN METER)
2. TOS — TOP OF SLAB/STRUCTURE (IN METER)
3. BOB — BOTTOM OF BEAM
4. BOS — BOTTOM OF SLAB
5. CMO — CLOSE MASONRY OPENING
6. BOFC — BOTTOM OF FALSE CEILING
7. TBC — TO BE CONFIRMED
8. ARCHITECTURAL GRID/CLUSTER NO. CHANGE NUMBER.
9. DOOR, W: WINDOW, RS: ROLLING SHUTTER
10. DOOR NUMBER
11. ELEVATION AND SECTION NO.
12. REFERENCE DRAWING NO.

Notes:
1. DO NOT SCALE THE DRAWING.
2. ALL DIMENSIONS TO BE CHECKED ON SITE BEFORE ANY CONSTRUCTION OR MANUFACTURE.
3. THIS DWG TO BE READ IN CONJUNCTION WITH ALL RELEVANT ARCHITECTURAL, STRUCTURAL AND MEP SERVICES DWGS.
4. ANY DISCREPANCIES BETWEEN DRAWINGS TO BE IMMEDIATELY BROUGHT TO CONSULTANTS ATTENTION.

REV.NO.	DESCRIPTION	DATE	BY

REVISIONS LOG

SUBMISSION DRAWING

Project
THAPAR UNIVERSITY
EXTENSION
PATIALA

Drawing Title
COMPUTER SCIENCE
LEVEL-02 PLAN

Job Number: —	Scale: 1:100
CAD file ref.	Date: Nov. 2015
Drawn by / Checked by	Approved by: PA
Drawing Number: THP/CS/A-103	Rev.: 00

A

PRASHANT Kr. APORA
Architect
(Regd. No. CA/98/20868)
DESIGNPLUS ASSOCIATES SERVICES PVT. LTD. New Delhi

ਨਕਸ਼ਾ ਨਿਕਾਸ, ਪਟਿਆਲਾ
ਕਾਪੀ ਨੂੰ ਫਾਈਲ ਕੀਤਾ ਗਿਆ
ਮਿਤੀ 27/11/15

ਕਾਰਜਕਾਰੀ ਨਗਰ ਨਿਕਾਸ ਇੰਜੀਨਿਅਰ
ਕੇਵਲ ਪ੍ਰਵਾਨ ਹੈ
ਮੀਤ ਪ੍ਰਧਾਨ ਟਾਊਨ ਪਲਾਨਰ
ਨਗਰ ਨਿਕਾਸ, ਪਟਿਆਲਾ

ਨਕਸ਼ਾ ਇਸ ਸਰਤ ਤੇ ਪ੍ਰਵਾਨ ਕੀਤਾ ਜਾਂਦਾ ਹੈ ਕਿ ਉਸਾਰੀ ਦਾ ਕੰਮ ਫੋਕਲ ਲੋਕਲ ਅਥਾਰਟੀ ਦੇ ਨਾਲ ਰਜਿਸਟਰਡ ਹੈ।

ਨਕਸ਼ਾ ਇਸ ਸਰਤ ਤੇ ਪ੍ਰਵਾਨ ਕੀਤਾ ਜਾਂਦਾ ਹੈ ਕਿ ਉਸਾਰੀ ਕਰਨ ਸਮੇਂ ਅੰਦਰ ਗਰਾਊਂਡ ਵਾਟਰ ਦੀ ਜਗਹ ਰਾਖੀ ਕੰਟੀ ਜਾਵੇਗੀ।