

ELEVATION - A (FRONT ELEVATION)

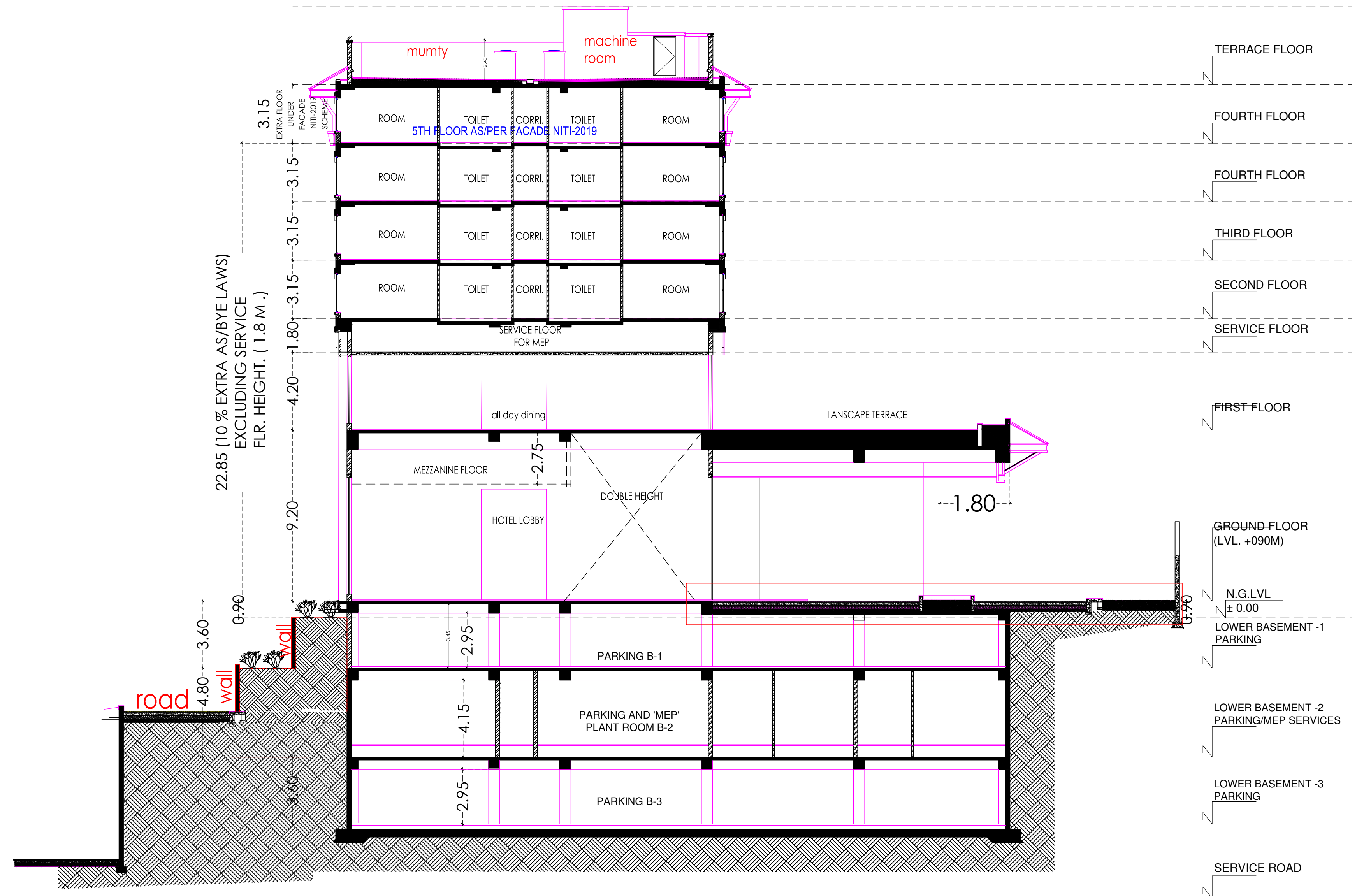

SECTION AT X-X'

FOR OFFICE USE ONLY:  
Digitally signed by HARICHAND SINGH RANA  
Date: 2021.08.07 15:30:18 IST  
Reason: The Map no C-0086/21-22 is approved by Ranvir Singh Chauhan, IAS (Vice Chairman, MDDA), and is recommended for approval by Govind Singh (Junior Engineer, MDDA), Harichand Singh Rana (Superintendent Engr., MDDA), Prakash Chandra Dumka (Secretary, MDDA), Date: 17.07.2021 06:53:25 PM  
Location: Dehradun

SEAL / STAMP

PROJECT :-  
REVISED PROPOSED HOTEL BUILDING MAP FOR  
MR. AMARJEET SINGH S/O MR. PREETAM SINGH  
AND MR. PARVINDER PREET SINGH S/O  
MR. NAUNIHAL SINGH LAND BEARING KHATA NO.  
(179,177,180,2,164,292) AND KHASRA NO. 279 Kha, 283,  
284, 269, 282, 268Kha, 275Ka,268Ka,281,270,272,273,274  
SITUATED AT MAUZA MALSI,  
PARGANA PACHWADUN, DISTT.-DEHRADUN

AREA STATEMENT OF BUILDING :-

RAIN WATER HARVESTING TANK CALCULATIONS:-

CERTIFIED THAT:-

1. THE BUILDING PLANS SUBMITTED FOR APPROVAL SATISFY THE SAFETY REQUIREMENT AS STIPULATED IN ANNEXURE-II AND THE BEST OF OUR KNOWLEDGE AND UNDER STANDING.
2. THE STRUCTURE DESIGN INCLUDING SAFETY FROM NATURAL HAZARDS BASED ON SOIL CONDITIONS HAS BEEN PREPARED BY DULY QUALIFIED STRUCTURAL ENGG. AT LEAST B.E (CIVIL) OR EQUIVALENT AND THESE PROVISIONS SHALL BE ADHERED TO DURING THE CONSTRUCTION.

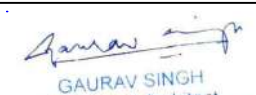
  
GAURAV SINGH  
Registered Architect  
Reg. No. CA/2007/39649  
SIGNATURE OF ARCHITECT

  
SIGNATURE OF STRUCTURAL ENGINEER

  
SIGNATURE OF OWNER

SHEET TITLE SUBMISSION :- TERRACE PLAN WITH  
ELEVATION & SECTION

SCALE 1:100 JOB NO. DRG. NO. 06



FIRST FLOOR, CSM WESTEND MALL, NEAR IMA BLOOD BANK,  
CHAKRATA ROAD, DEHRADUN, PIN-248003.