

NOTE

- <1> ALL DIMENSIONS ARE IN MILLIMETER.
- <2> ALL MEASUREMENTS ARE FROM UNFINISHED SURFACE TO UNFINISHED SURFACE.
- <3> ALL DIMENSIONS ARE TO BE READ AND NOT TO BE MEASURED.
- <4> DRIP MOULD IS TO BE PROVIDED AT ALL EXTERNAL WINDOW UNITS.
- <5> A NOTE FOR RAIN WATER PIPES TO BE PROVIDED DURING WALL CONSTRUCTION , AT POSITIONS INDICATED IN DRAWINGS.
- <6> CHICKEN MESH TO BE PROVIDED AT EVERY JUNCTION OF BRICK AND CONCRETE, TO BE PLASTERED.
- <7> RAIN WATER DRAIN PIPES THROUGH BEAMS AND CURBINGS TO BE INSTALLED WHILE CASTING AS PER THE POSITIONS SHOWN IN DRAWINGS (LEVEL TO BE DECIDED ON SITE WITH REFERENCE TO AVAILABLE FLOOR GRADIENT).
- <8> ALL DOOR/WINDOW UNITS ARE AT 14.2300 MM UNLESS OTHERWISE SPECIFIED.
- <9> IN CASE OF ANY DISCREPANCY BETWEEN ARCHITECTURAL UNITS AND OTHER UNITS, DISCREPANCY SHOULD BE BROUGHT TO THE NOTICE OF THE ARCHITECT BEFORE COMMENCEMENT OF THE WORK.
- <10> IN CASE OF ANY AMBIGUITIES ON SITE THE ARCHITECT SHOULD BE INFORMED, BEFORE MAKING ANY CHANGES ON SITE.
- <11> REFER THE LATEST REVISED DRAWING.
- <12> DIMENSIONS OF STRUCTURAL, STEEL, SECTION, AND JUNCTION DETAILS TO BE APPROVED FROM STRUCTURAL ENGINEER BEFORE EXECUTION.
- <13> BEFORE COMMENCING THE WORK IT IS MUST TO OBTAIN PRIOR PERMISSION FROM AJGA OR MUNICIPAL CORPORATION.
- <14> SOIL TESTING TO BE CARRIED OUT BEFORE COMMENCEMENT OF THE FOUNDATION.
- <15> FOUNDATION & LUGGUT DETAILS TO BE APPROVED FROM STRUCTURAL ENGINEER .
- <16> IT IS MUST FOR RESPECTIVE SITE ENGINEER TO CHECK AND CO-RELATE THE STRUCTURAL DRAWINGS WITH ARCHITECTURAL DRAWINGS.

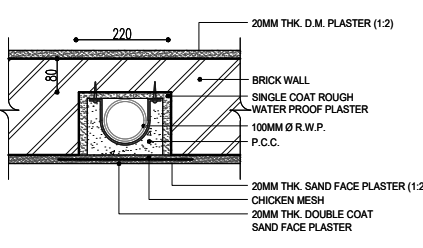
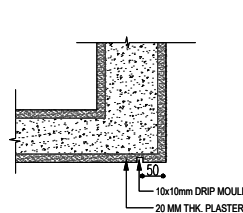
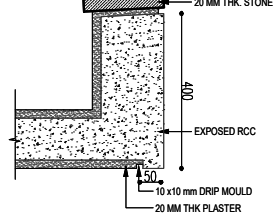
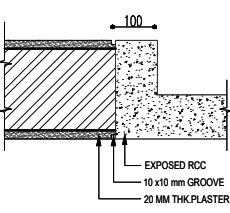
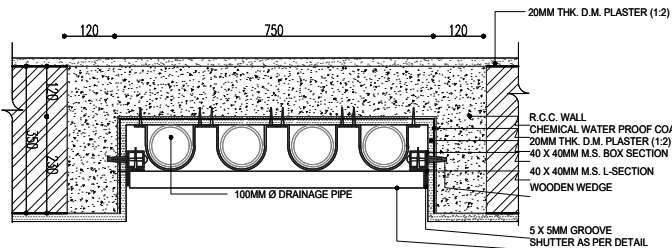

PROPOSED RESIDENCE FOR
Shri Vipulbhai Patel
AT.Ahmedabad

TERRACE PLAN-2

SCALE : 1:50 DRG.NO : R-WD_05
DATE : 19-08-17 DRAWNBY : TUSHAR GAJJAR

HITESH MISTRY & ASSOCIATES
302 SACHET-III Mirambika Road Near Naranpura Post Office
Naranpura Ahmedabad E-mail:hitesh_111277@hotmail.com