

File No.: VIS(2024-25)-078-070-094

Dated: 27.05.2024

# LENDER'S INDEPENDENT ENGINEER REPORT (2<sup>nd</sup>)

(TILL MAY 2024)

OF

## SHARDA EDUCATIONAL TRUST

SITUATED AT

SHARDA UNIVERSITY CAMPUS, 32-34,  
KNOWLEDGE PARK-III, GREATER NOIDA (UP)

DEVELOPED BY

M/S. SHARDA EDUCATIONAL TRUST (SET)

- Corporate Valuers
- Business/ Enterprise/ Equity Valuations
- Lender's Independent Engineers (LIE)
- Techno Economic Viability Consultants (TEV)
- Agency for Specialized Account Monitoring (ASM)
- Project Techno-Financial Advisers
- Chartered Engineers
- Industry/ Trade Rehabilitation Consultants
- NPA Management
- Panel Valuer & Techno Economic Consultants for PSU Banks

REPORT PREPARED FOR  
STATE BANK OF INDIA, IFB BRANCH, DELHI

*Important: In case of any query/ issue or escalation you may please contact Incident Manager at [le@rkassociates.org](mailto:le@rkassociates.org).  
We will appreciate your feedback in order to improve our services.*

*NOTE: As per IBA Guidelines please provide your feedback on the report within 15 days of its submission after which  
report will be considered to be correct.*

CORPORATE OFFICE:

D-39, 2nd floor, Sector 2, Noida-201301

Ph - +91-0120-4110117, 4324647, +91 - 9958632707

E-mail - [valuers@rkassociates.org](mailto:valuers@rkassociates.org) | Website: [www.rkassociates.org](http://www.rkassociates.org)

<b>TABLE OF CONTENTS</b>		
<b>SR. NO.</b>	<b>DESCRIPTION</b>	<b>PAGE NO.</b>
<b>PART A</b>	<b>Report Summary</b>	<b>03</b>
<b>PART B</b>	<b>Introduction</b>	<b>04</b>
	1. The Project	<b>04</b>
	2. Project Overview	<b>04</b>
	3. Location of the Project	<b>06</b>
	4. Scope of the Project During Project Duration	<b>07</b>
	5. Purpose of the Report	<b>07</b>
	6. Methodology Adopted	<b>07</b>
<b>PART C</b>	<b>Infrastructure Sections &amp; Facility Details with Actual Progress</b>	<b>07</b>
	1. Land Details	<b>08</b>
	2. Building & Civil Works	<b>08</b>
	3. Furniture, Fixtures, Interior And Furnishing Works	<b>09</b>
	4. Machinery and Equipment	<b>10</b>
<b>PART D</b>	<b>Project Consultants, Contractors &amp; Suppliers</b>	<b>11</b>
<b>PART E</b>	<b>Project Cost and Means of Finance</b>	<b>12</b>
	1. Cost of Project	<b>12</b>
	2. Current Status and Total Expenditure Incurred Till Date	<b>13</b>
	3. Sources of Finance & Utilization of Funds	<b>27</b>
<b>PART F</b>	<b>Statutory &amp; Regulatory Approvals, Clearances &amp; NOC</b>	<b>28</b>
<b>PART G</b>	<b>Project Schedule &amp; Current Status</b>	<b>30</b>
<b>PART H</b>	<b>Disclaimer</b>	<b>31</b>
<b>PART I</b>	<b>Enclosure</b>	<b>35</b>
<b>PART I</b>	<b>Photographs</b>	<b>41</b>



**IMPORTANT NOTICE**

**COPYRIGHT FORMAT:** *This report is prepared on the copyright format of R.K Associates, to serve our clients with the best available information and analysis to facilitate them to take rational business decisions. Legally no one can copy or distribute this format without prior approval from R.K Associates. It is meant only for the Advanceisory/ reference purpose for the organization/s as mentioned on the cover page of this report. Distribution or use of this format by any organization or individual other than R.K Associates will be seen as unlawful act and necessary legal action can be taken against the defaulters.*

*This report is intended for the sole use of the intended recipient/s and contain material that is STRICTLY CONFIDENTIAL AND PRIVATE.*

**DEFECT LIABILITY PERIOD:** *- In case of any query/ issue or escalation you may please contact Incident Manager: [le@rkassociates.org](mailto:le@rkassociates.org). We try our level best to ensure correctness in the calculations done, rates adopted and various other data points & information mentioned in the report but still can't rule out typing, human errors or any other mistakes. In case you find any such mistake or inaccuracy in any data point of the report please help us by bringing all such points into our notice immediately or within 15 days of the report delivery in writing, to rectify these timely failing after which R.K Associates won't be held responsible for any such inaccuracy in any manner. We would highly appreciate your feedback in order to improve our services.*



**PART A**

**REPORT SUMMARY**

1. **Name of Project:** Expansion Project Phase-II of existing Hospital Block of Sharda University, Noida
2. **Project Location:** Sharda University Campus, 32-34, Knowledge Park-III, Greater Noida (UP)
3. **Name of the Borrower:** M/s. Sharda Educational Trust (SET).
4. **Regd. Address of the Borrower:** Regd. Office: 10, Jawahar Nagar, Khandari, Agra (UP).  
Corporate Office: M-11, South Extension, Part-II, New Delhi.
5. **Director's/Partner's:**
  - Mr. Pradeep Kumar Gupta
  - Mr. Yatendra Kumar Gupta
6. **Prepared for Bank:** State Bank of India, IFB Branch, Delhi
7. **LIE Consultant Firm:** M/s. R.K. Associates Valuers & Techno Engineering Consultants (P) Ltd.
8. **Date of Survey:** 25<sup>th</sup> May 2024
9. **Date of Report:** 27<sup>th</sup> of May 2024
10. **Purpose of the Report:** To provide fair detailed analysis report to the Bank based on the "in-scope points" mentioned below to know Project progress.
11. **Scope of the work provided by the Lender:**
  - a. Periodic Project physical status review
  - b. Periodic review of expenditure of the Project based on the expenditure Invoices/ Bills provided by the company
12. **Documents perused for Proposal:**
  - a. TEV Report
  - b. CA Certificate
  - c. Vendor list with machine name and cost (as per excel sheet)
  - d. Building Plan (Received post survey)
  - e. Building approval letter (Received post survey)
13. **Documents provided by Client**
14. **Annexure with the report:**
  1. CA Certificate
  2. Approved site plan



**PART B**

**INTRODUCTION**

- 1. THE PROJECT:** This is the expansion Project Phase-II of existing Hospital Block of Sharda University, Campus, 32-34, Knowledge Park-III, Greater Noida (UP) administered by Sharda Educational Trust (SET) for the below buildings & works:
- Semi-Corporate Hospital with a built-up area of 2.52 lac square feet and a bed capacity of 440 under Blocks 10B, 10C, and 11.
  - Extension of Block-3G's Main Hospital Building, with a built-up size of 0.59 lac square feet.
  - Service Block 3 C Extension having built up area of 0.73 Lacs sq. ft.
  - Other projects include the construction of a stadium with a 10,000 square metre footprint and a 33/11 KV electric substation.

- 2. PROJECT OVERVIEW:** Sharda Educational Trust (SET) is a part of M/s Sharda Group of Institutions (SGI) which is a renowned group in education sector. SET is operating Sharda University, Greater Noida having thirteen schools pertaining to various courses including undergraduate, postgraduate, doctorate levels and others such as School of Engineering & Technology; School of Creative Art, Design & Media Studies; School of Medical Science & Research; School of Business Studies; School of Allied Health Sciences; School of Law; School of Architecture and Planning; School of Basic Science & Research; School of dental Science; School of Humanities and Social Sciences; School of Education; School of Nursing Science and Research; School of Pharmacy and 750 bedded Sharda Hospital.

With a view to further consolidate its strength in the segment, SET proposed expansion programs under Phase-II comprising of the following:

- Semi-corporate hospital, which has a capacity of 440 beds under Blocks 10B, 10C, and Block-11
- Extension of the Main Hospital Building under Block-3G, which has a built-up area of 0.59 Lacs sq. ft.
- The service block extension under Block-3C, which has a built-up area of 0.73 Lacs sq. ft.
- The construction of a stadium measuring roughly 10,000 square metres.

Total Project cost was proposed at Rs.192 crores comprising of building and civil works of Rs.78.64 crores, miscellaneous fixed assets such as furniture and fixture, interior & finishing of

*[Handwritten signature and circular stamp of rk ASSOCIATES]*

## LIE REPORT M/S SHARDA EDUCATIONAL TRUST (SET)

Rs.45.54 crores, plant & machineries of Rs.43 crores, soft cost of Rs.24.82 crores towards interest during construction period (Rs.13.76 crores) and provision for contingencies (Rs.11.06 crores). Project was proposed to be funded with Term Loan of Rs.135 crores and balance by way of internal accruals of Rs.57 crores on DER of 2.37 as per TEV Report.

SET has appointed M/s M S Satsangi & Associates, Architect being engineers and contractors headed by Shri M. S. Satsangi having business track record of 49 years and specializes in civil construction activities relating to schools and colleges.

Credit proposal was submitted to State Bank of India, Industrial Finance Branch, Jawahar Vyapar Bhawan, Janpath, New Delhi.

For due diligence of the Project, Bank has appointed M/s SJA Industrial Consultants (P Ltd. As TEV consultant.

For this purpose SET has submitted credit proposal to State Bank of India, Industrial Finance Branch, Jawahar Vyapar Bhawan, Janpath, New Delhi. Further Bank has appointed M/s R.K Associates as LIE of the project to review the periodic Project progress.

The proposed timeline for the completion of the Project is April, 2025.

As per current status of the Project major civil structures works have been completed except Block 3G for which the work has not started yet. Some of the medical equipment work orders have been placed to different vendors, however no machine and equipment has been arrived yet on the site as per our site inspection conducted on 25.05.2024.

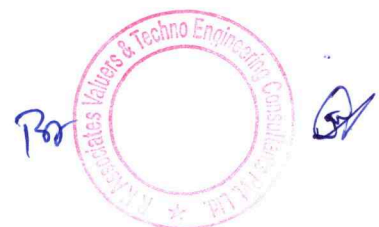

### 3. PROJECT LOCATION:

Particulars	Description
<b>Postal Address</b>	
Sharda University Campus, 32-34, Knowledge Park-III, Greater Noida (UP)	
<b>Google Coordinates</b>	
28°28'23.8"N 77°28'58.6"E	
<b>Connectivity Systems</b>	
<p><b>Road:</b> Sharda University is well-connected by roads, making it accessible from various parts of Delhi-NCR (National Capital Region). It is situated in Greater Noida, which has good road connectivity with Delhi, Noida, and other neighbouring cities. The university is located near the Yamuna Expressway, which provides a smooth and efficient road link to major cities like Delhi, Agra, and Mathura.</p> <p><b>Metro:</b> The nearest metro station to Sharda University is the Knowledge Park III Metro Station. From Knowledge Park III Metro Station, students can avail local transport options like auto-rickshaws or buses to reach the university campus.</p> <p><b>Rail:</b> The nearest major railway station to Sharda University is the New Delhi Railway Station, which is well-connected to all parts of the country. From New Delhi Railway Station, students can either opt for road transport via buses or taxis to reach Greater Noida, or they can take a train to the nearest railway station in Noida or Ghaziabad and then proceed to the university via road.</p> <p><b>Air:</b> The nearest airport to Sharda University is the Indira Gandhi International Airport in Delhi, which is one of the busiest airports in India. The distance between the airport and Sharda University is approximately 50-60 kilometers, depending on the route taken.</p>	



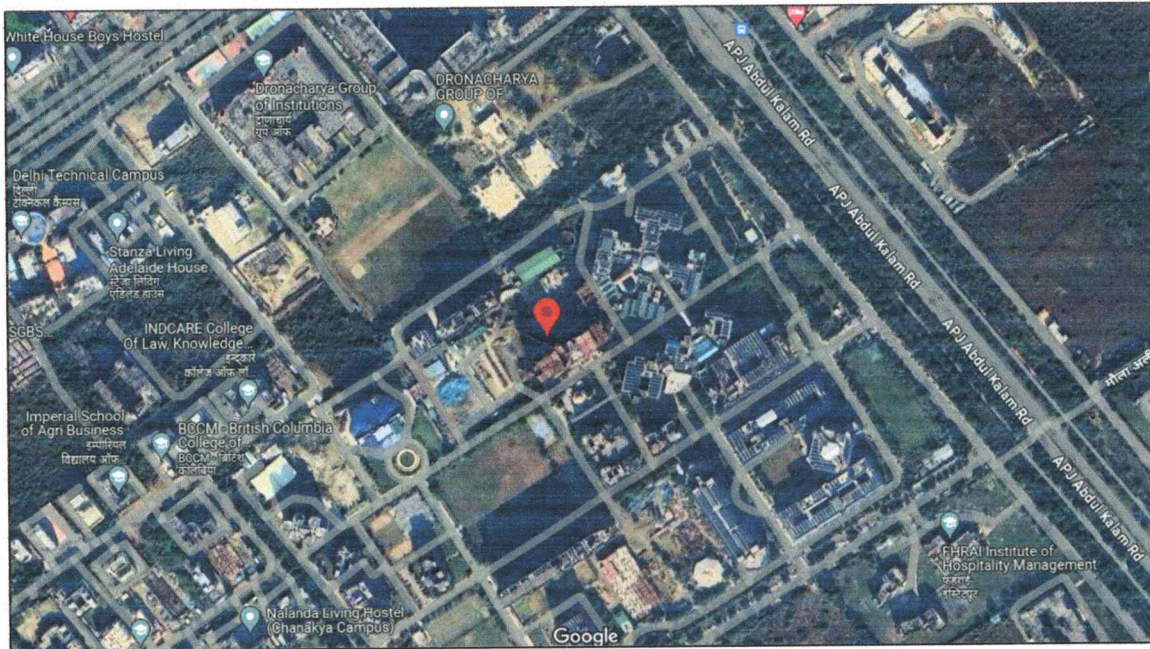

Source: Google map

**4. SCOPE OF WORK DURING PROJECT DURATION:**

- a. Periodic Project physical status review.
- b. Periodic review of expenditure of the project.

**5. PURPOSE OF THE REPORT:** To provide fair detailed analysis report to the Bank based on the “in-scope points” mentioned above to know Project progress.

**6. METHODOLOGY ADOPTED:**

- a. Study of Project Planning documents/ reports to know about the Project.
- b. Additional information, data, documents collection from the borrower.
- c. Site Inspection.
- d. Review and analysis of the documents and information obtained from the borrower and corroborating it with the site inspection status.
- e. Information compilation, analysis and reporting.



**PART C INFRASTRUCTURE DETAILS OF THE PROJECT**

- 1. LAND:** The expansion project is situated on 62.71 acres of land at 32-34 Knowledge Park-III, Greater Noida (UP) which is owned by SET as informed by the Trust. Since the land was already available with Sharda Educational Trust therefore no expense is done on the Land in the expansion Project. Therefore the expense of purchasing the land was not included in the project's allocated funds, hence is not included in our assessment.
- 2. BUILDING & CIVIL WORKS:** Under Phase-II, expansion project total built up area of 3.84 Lacs sq. ft. comprising following blocks/buildings is envisaged:

**TABLE: 01**

Sl. No	Particulars	Floors	Structure Type	Built up area (in lakhs sq. ft.)	Estimated Cost in Cr.
1.	Semi-Corporate Hospital having capacity of 440 beds under Block 10B, 10C and Block-11.	1) 2B+G+10 floors (Block 10B & 10C) 2) G+10 Floors (Block 11)	RCC	2.52	44.10
2.	Extension of Main Hospital Building under Block-3G	G+6 Floors	RCC	0.59	14.75
3.	Service Block-3C, Extension		RCC	0.73	12.84
4.	Miscellaneous development under stadium comprising of stands, road work, pavement and other civil works.	NA	NA	NA	6.95
	<b>TOTAL</b>			<b>3.84</b>	<b>78.64</b>

Source: As per TEV Report

**PHASE-II building area details:**

**TABLE: 02**

Floor wise area of the Proposed building block in Phase II				
FLOOR BLOCK	10B&10C	BLOCK11	BLOCK 3C+ESS	BLOCK-3G
Basement 2	0	0	0	0

Basement 1	0	0	0	0
Ground Floor	0	0	1425.175	900
First Floor	0	0	1395.27	650
Second Floor	0	0	1395.27	785
Third Floor	0	0	1395.27	785
Fourth Floor	0	0	1061.037	785
Fifth Floor	2068.787	0	0	785
Sixth Floor	3744.425	397.778	0	725
Seventh Floor	3744.425	397.778	0	0
Eighth Floor	3744.425	418.928	0	0
Ninth Floor	3744.425	418.928	0	0
Tenth Floor	3744.425	257.902	0	0
Terrace Floor	597.533	98.957	147.98	65
<b>In Sq. mtr.</b>	<b>21,388.45</b>	<b>1,990.27</b>	<b>6,820</b>	<b>5,480</b>
<b>In Sq. ft</b>	<b>2,30,225</b>	<b>21,423</b>	<b>73,411</b>	<b>58,987</b>

SET has appointed M S Satsangi & Associates, Architect being engineers and contractors headed by Shri M. S. Satsangi having business track record of 49 years and specializes in civil construction activities relating to schools and colleges. As per TEV report cost assessment is worked out by M/S Satsangi & Associates as shown above.

3. **FURNITURE, FIXTURES, INTERIOR AND FURNISHING WORKS:** Following Furniture, fixtures and Interior and finishing work is proposed on following buildings:

**TABLE: 03**

Sl. No	Particulars	Floors	Structure Type	Built up area (in lakhs sq. ft.)	Estimated Cost in Cr.
1.	Semi-Corporate Hospital having capacity of 440 beds under Block 10B, 10C and Block-11.	1) 2B+G+10 floors (Block 10B & 10C) 2) G+10 Floors (Block 11)	RCC	2.52	36.54
2.	Service Block-3C, Extension		RCC	0.73	5.50
3.	Miscellaneous development under stadium comprising of stands, road work, pavement and other civil works.	NA	NA	NA	3.50
	<b>TOTAL</b>			<b>3.84</b>	<b>45.54</b>

Source: As per TEV Report

- 4. MACHINERY AND EQUIPMENT:** Machinery & equipment mainly comprises of medical equipment Estimated cost of Rs.43 crores mainly include MRI & CT, PET CT, Generator sets, stadium lights, electrical equipment etc. Details of the machines has been shown below in the table:

**TABLE: 05**

Sl. No.	Particulars	Name of the Vendor	WO No. & Date	Estimated cost (in Cr. Rs.)
1.	MRI & CT machines	M/s GE Wipro Healthcare (P) Ltd.	MRI & CT/2023/002 Dated 28.02.2023	20
2.	PET CT	M/s Siemens Healthcare GMBH	22-23/5 dated 4.2.2023	5.76
3.	Gen Set 1500 KVA 3 Nos.	M/s Jackson India	PO No.SHSUN0000021913 Dated 14.2.2023.	4.25
4.	OT equipment	M/s Drager India through M/s Rishav Shelters Pvt. Ltd.	WO No. RSPL/Vendor/DIPL/Bloc k10 A/MOT/WO/151A dated 15.4.2023	1.89
5.	Smart Scan	M/s IBA Dosimetry GMBH	2023/003 dated 28.2.2023.	1.01
6.	Electrical Equipment including substation of 33/11 KV.	M/s Electro Solutions	Based on quotation	6.37
7.	Stadium lighting and other equipment	Misc.	Based on provisional assessment	3
8.	Others	Misc.	Based on provisional assessment	0.72
	<b>Total</b>			<b>43</b>

Source: As per TEV Report

*Pr*

Valuers & Techno Engineering Consultants

**PART D**

**PROJECT CONSULTANTS, CONTRACTORS & SUPPLIERS**

According to the company representative, and the details obtained from the work orders, following below are some of the contractors appointed for different works. Details of the same has been shown in table below:

**TABLE: 06**

PROJECT CONSULTANTS, CONTRACTORS & SUPPLIERS		
S. No.	Contractor / Suppliers name	Work Assigned
1.	M/s M S Satsangi & Associates,	Architect & civil construction
2.	M/s Rishav Shelters Pvt. Ltd.	Electrical, fabrication work, aluminium work, fire-fighting, plastering etc.
3.	M/s GE Wipro Healthcare (P) Ltd.	MRI & CT machines
4.	M/s Siemens Healthcare GMBH	PET CT
5.	M/s IBA Dosimetry GmBH, Germany	Blue Phantom Smart-scan IBA
6.	M/s Drager India	OT equipment

**Source: TEV Report and Work Orders**

**PART E**

**PROJECT COST & MEANS OF FINANCE**

1. **TOTAL PROJECT COST:** M/s Sharda Educational Trust (SET) has estimated the Total Project Cost amounting to Rs.192 Cr. Breakage of the same has been shown in tabular and graphical form below:

**TABLE: 07**

Particulars	Amount
Building and civil work	78.64 Cr.
Furniture, Fixtures, Interior and finishing	45.54 Cr.
Plant & Machineries and utilities	43 Cr.
Provision for contingencies	11.06 Cr.
Interest during construction period	13.76 Cr.
<b>TOTAL</b>	<b>192 Cr.</b>

Source: TEV Report

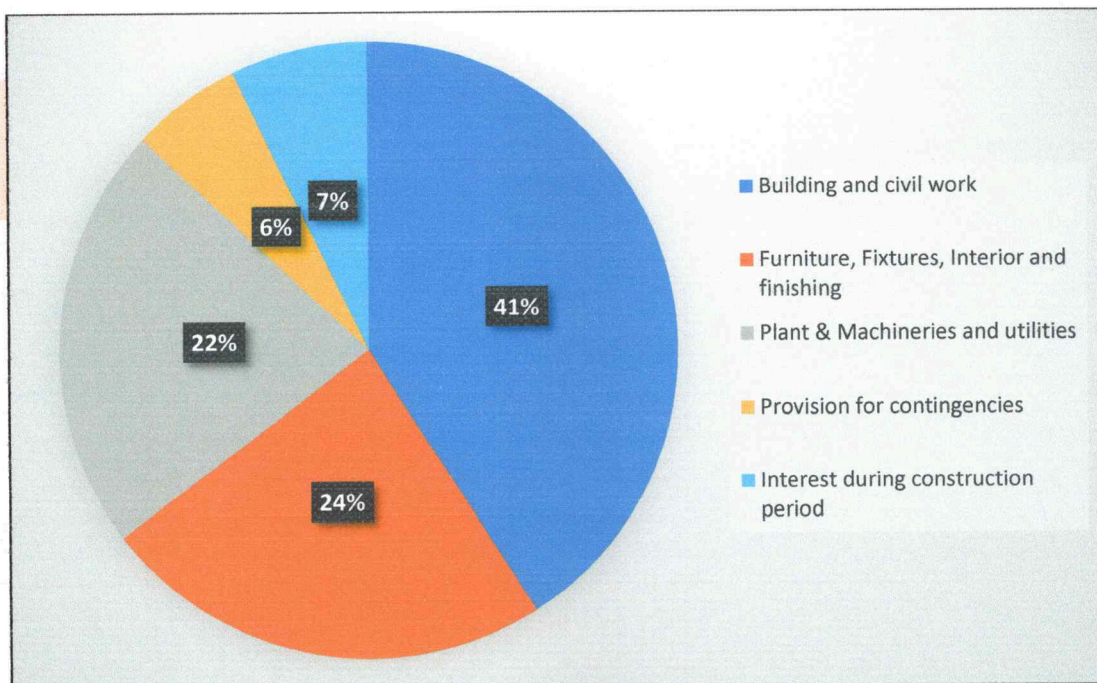

For

**2. CURRENT STATUS & TOTAL EXPENDITURE INCURRED TILL DATE:** M/s. Mukesh Goyal & Associates, Chartered Accountants, Agra, (FRN 005943C (ICAI)), has issued a certificate dated 20.05.2024 with UDIN No. 24074689BKBUOK7804 for quarter ending December. Expenditure along with present status of the each segment is given below:

**TABLE: 08**

Sr. No.	Particulars	Proposed (In Rs. in Cr.)	As per CA Cert. dated 20/05/2024 (In Rs. In Cr.)	Amount as per LIE Till Dec'24 (As per actual work done) (In Rs. In Cr.)	Amount as per LIE Till May'24 (As per actual work done) (In Rs. In Cr.)	Remarks
1.	Building Construction, Architect Fee and Authority fee and Project Management Consultant Fees	78.64	85.08	35.54	~43.44	1. Amount estimated to have incurred on site is as per independent assessment as shown in Table 10. 2. This amount doesn't includes any professional charges, Architect Fee, Authority fee and Project Management Consultant paid if any 3. The cost of material lying on site is not considered in our assessment. 4. The difference in the cost shown in CA certificate and our assessment may be because of above reasons as it was done on Bill/ Invoices basis wherein as per LIE it as per independent assessment as per current status on site.
2.	Furniture, Fixtures, Interior and finishing	45.54	1.29	---	---	1. SET has provided us summary sheet amounting of ~Rs.0.85 Cr. of different vendors. 2. All these amounts are on advance basis as no furniture and fixtures are arrived on the site yet. 3. Invoices / bill against the items are yet to be received.
3.	Plant & Machineries and utilities	43	27.15	---	---	5. SET has provided us invoices amounting of ~Rs.19.50 Cr of different vendors. 6. All these amounts are on advance basis as no machineries and equipment have arrived on the site yet. Details of the Advance amount paid as provided by the customer can be referred in Table 11.

**LIE REPORT**  
**M/S SHARDA EDUCATIONAL TRUST (SET)**

4.	Provision for contingencies	11.06	1.03	Nil	Nil	Out of scope of work
5.	Interest during construction period	13.76	0.29	Nil	Nil	Out of scope of work
	<b>TOTAL</b>	<b>Rs.192 Cr.</b>	<b>~Rs.114.85 Cr.</b>			---

**TABLE: 09**

Block Name	Floor	Plinth area in sq. mtr.	Status of Building and civil work As on survey dated 21/03/2024	Status of Building and civil work As on survey dated 25/05/2024
<b>BLOCK 10B &amp; 10C</b>	Fifth Floor	2,068.79	<ul style="list-style-type: none"> <li>As per the representative all the works are completed and beds have been laid and as information provided. However these are the existing beds with University and has been shifted from other location to this floor. No new Bed have been purchased yet as proposed.</li> <li>Only AC and equipment installation is due.</li> </ul>	<ul style="list-style-type: none"> <li>Progress same as previous report</li> </ul>
	Sixth Floor	3,744.43	<ul style="list-style-type: none"> <li>Structure work is Completed</li> <li>Outer brickwork is completed</li> <li>Putty work was observed to be in progress</li> </ul>	<ul style="list-style-type: none"> <li>Progress same as previous report</li> </ul>
	Seventh Floor	3,744.43	<ul style="list-style-type: none"> <li>Structure work is Completed</li> <li>Outer brickwork is completed</li> <li>Putty work was observed to be in progress</li> </ul>	<ul style="list-style-type: none"> <li>Progress same as previous report</li> </ul>
	Eighth Floor	3,744.43	<ul style="list-style-type: none"> <li>Structure work is Completed</li> <li>Outer brickwork is completed</li> <li>Few de-shuttering work was observed to be in progress.</li> </ul>	<ul style="list-style-type: none"> <li>Major progress is same as previous report</li> <li>Additionally putty work on ceiling is in progress</li> </ul>
	Ninth Floor	3,744.43	<ul style="list-style-type: none"> <li>Structure work is Completed</li> <li>Outer brickwork is completed.</li> </ul>	<ul style="list-style-type: none"> <li>Major progress is same as previous report</li> <li>Additionally putty work on ceiling is in progress</li> </ul>
	Tenth Floor	3,744.43	<ul style="list-style-type: none"> <li>Structure work is Completed</li> <li>Outer brickwork is completed.</li> </ul>	<ul style="list-style-type: none"> <li>Progress same as previous report</li> </ul>
	Terrace Floor	597.53	<ul style="list-style-type: none"> <li>Structure work is in progress.</li> </ul>	<ul style="list-style-type: none"> <li>Major progress is same as previous report</li> <li>Additionally few brickwork in the mummy area is done</li> </ul>

TBA

*(Circular Stamp: rk ASSOCIATES Valuers & Techno Engineering Consultants Pvt. Ltd.)\**

**LIE REPORT**  
**M/S SHARDA EDUCATIONAL TRUST (SET)**

<b>BLOCK 11</b>	Sixth Floor	397.778	<ul style="list-style-type: none"> <li>• Structure work is Completed</li> <li>• Outer brickwork is completed, internal finishing work of server room is in progress</li> </ul>	<ul style="list-style-type: none"> <li>• Internal brickwork was visually observed to be completed</li> <li>• Flooring work was observed to be in progress</li> <li>• Various services/ducts were laid for supply of fresh air etc.</li> <li>• Fire and safety work was observed to achieve significant progress</li> </ul>
	Seventh Floor	397.778	<ul style="list-style-type: none"> <li>• Structure work is completed.</li> <li>• Outer brickwork is completed.</li> <li>• Internal brickwork and few plumbing work was observed to be in progress</li> </ul>	<ul style="list-style-type: none"> <li>• Internal brickwork was visually observed to be completed</li> <li>• Flooring work was observed to be in progress</li> </ul>
	Eighth Floor	418.928	<ul style="list-style-type: none"> <li>• Structure work is completed.</li> <li>• Outer brickwork is completed.</li> <li>• Internal brickwork and few de-shuttering work was observed to be in progress</li> </ul>	<ul style="list-style-type: none"> <li>• Major progress is same as previous report</li> <li>• Additionally plumbing work was also observed to be in progress</li> </ul>
	Ninth Floor	418.928	<ul style="list-style-type: none"> <li>• Structure work is completed, outer brickwork is completed.</li> <li>• Internal brickwork was observed to be in progress</li> </ul>	<ul style="list-style-type: none"> <li>• Major progress is same as previous report</li> <li>• The brickwork was observed to be nearing its completion stage</li> </ul>
	Tenth Floor	257.902	<ul style="list-style-type: none"> <li>• Structure work is completed.</li> <li>• Outer brickwork is completed, internal brickwork was observed to be in progress</li> </ul>	<ul style="list-style-type: none"> <li>• Major progress is same as previous report</li> <li>• The brickwork was observed to be nearing its completion stage</li> </ul>
	Terrace Floor	98.957	<ul style="list-style-type: none"> <li>• Structure work is in progress</li> </ul>	<ul style="list-style-type: none"> <li>• Progress same as previous report</li> </ul>
<b>ESS</b>	Ground Floor	141.3	<ul style="list-style-type: none"> <li>• Structure completed. Major civil work completed.</li> <li>• Finishing and interior work is due.</li> </ul>	<ul style="list-style-type: none"> <li>• Progress same as previous report</li> </ul>
	First Floor	141.30	<ul style="list-style-type: none"> <li>• Structure completed. Major civil work completed.</li> <li>• Finishing and interior work is due.</li> </ul>	<ul style="list-style-type: none"> <li>• Progress same as previous report</li> </ul>
<b>BLOCK 3C</b>	Ground Floor	1,283.87	<ul style="list-style-type: none"> <li>• Structure work is completed.</li> </ul>	<ul style="list-style-type: none"> <li>• Outer brickwork was in progress</li> </ul>
	First Floor	1,253.97	<ul style="list-style-type: none"> <li>• Structure work is completed. De-shuttering work is in progress.</li> </ul>	<ul style="list-style-type: none"> <li>• De shuttering stage has been achieved, however no other significant progress was observed.</li> </ul>
	Second Floor	1395.27	<ul style="list-style-type: none"> <li>• Slab casting work is in progress.</li> </ul>	<ul style="list-style-type: none"> <li>• Slab casting work has been done</li> </ul>
	Third Floor	1395.27	<ul style="list-style-type: none"> <li>• Work not started yet.</li> </ul>	<ul style="list-style-type: none"> <li>• Slab casting work has been done</li> </ul>
	Fourth Floor	1061.037		<ul style="list-style-type: none"> <li>• Column casting has been done, further structure work was in progress</li> </ul>
	Terrace Floor	147.98		<ul style="list-style-type: none"> <li>• Progress same as previous report</li> </ul>

*Handwritten signature and stamp*

**LIE REPORT**  
**M/S SHARDA EDUCATIONAL TRUST (SET)**

<b>BLOCK 3G</b>	Ground Floor	900	<ul style="list-style-type: none"> <li>No construction work is started yet. Also no land demarcation has been done yet.</li> </ul>	<ul style="list-style-type: none"> <li>Progress same as previous report</li> </ul>
	First Floor	650		
	Second Floor	785		
	Third Floor	785		
	Fourth Floor	785		
	Fifth Floor	785		
	Sixth Floor	725		
	Terrace Floor	65		
	<b>Total</b>	<b>35,678.72</b>		

**NOTE:**

- In Block 10B & 10C, beds have been laid on 5<sup>th</sup> floor. However these are the existing beds of the University and has been shifted from other location to this floor. No new Bed have been purchased yet as proposed.

**TABLE: 10**

COST ASSESSMENT OF BUILDING AND CIVIL WORK IN PHASE II							
Block Name	Floor	Plinth area in sq. mtr.	Plinth area in sq. ft.	Type of structure	Height(Ft.)	Plinth area rate per sq. ft.	Value assessed in Rs.
<b>Block 10B &amp; 10C</b>	Fifth Floor	2,068.79	22,268	RCC framed structure	~10	2200	4,89,90,531
	Sixth Floor	3,744.43	40,305			1400	5,64,26,987
	Seventh Floor	3,744.43	40,305			1400	5,64,26,987
	Eighth Floor	3,744.43	40,305			1250	5,03,81,238
	Ninth Floor	3,744.43	40,305			1250	5,03,81,238

**LIE REPORT**  
**M/S SHARDA EDUCATIONAL TRUST (SET)**

	Tenth Floor	3,744.43	40,305			1250	5,03,81,238
	Terrace Floor	597.53	6,432			950	61,10,253
<b>BLOCK 11</b>	Sixth Floor	397.778	4,282		~10	1400	59,94,355
	Seventh Floor	397.778	4,282			1350	57,80,271
	Eighth Floor	418.928	4,509			1200	54,11,209
	Ninth Floor	418.928	4,509			1100	49,60,275
	Tenth Floor	257.902	2,776			1100	30,53,663
	Terrace Floor	98.957	1,065			950	10,11,914
<b>ESS</b>	Ground Floor	141.3	1,521		~12	1400	21,29,400
	First Floor	141.30	1,521			1400	21,29,400
<b>BLOCK 3C</b>	Ground Floor	1,283.87	13,820		~15	1300	1,79,65,459
	First Floor	1,253.97	13,498		~12	1300	1,75,46,992
	Second Floor	1395.27	15,019		~12	1300	1,95,24,292
	Third Floor	1395.27	15,019		NA	1300	1,95,24,292
	Fourth Floor	1061.037	11,421			900	1,02,78,902
	Terrace Floor	147.98	1,593			0	-
<b>BLOCK 3G</b>	Ground Floor	900	9,688		NA	0	-
	First Floor	650	6,997			0	-
	Second Floor	785	8,450			0	-
	Third Floor	785	8,450			0	-

rk ASSOCIATES  
 VALUERS & TECHNO ENGINEERING CONSULTANTS (P) LTD.  
 VALUATION CENTER OF EXCELLENCE  
 & RESEARCH CENTRE

# LIE REPORT

## M/S SHARDA EDUCATIONAL TRUST (SET)

	Fourth Floor	785	8,450			0	-
	Fifth Floor	785	8,450			0	-
	Sixth Floor	725	7,804			0	-
	Terrace Floor	65	700			0	-
	<b>Total</b>	<b>35,678.72</b>	<b>3,84,046</b>				<b>43,44,08,899</b>

### NOTE:

1. Above cost estimation is done based on plinth area rates as per status of construction in each building and floor.
2. Any material lying on the site is not taken into account in above estimation.

**TABLE: 11**

A/c Date	Invoice No.	Vendor Name	Amount	Remarks
14-12-2023	DIPL/UP/ND/2 3-24/141223	Draeger India Pvt. Ltd.	2,98,70,593	25% Advance of total bill amount
31-08-2023	077/08- 23/OPD/WC	Saksham Technologies Pvt Ltd	2,32,96,300	25% advance of total bill amount
29-12-2023	Po No - 22- 24/19	Yare Healthcare Private Limited	1,11,45,045	65% Adv Angst P.O.( 65% of 1,71,46,223) = 11,145,045/- Balance 15% within 15 days net of installation.
23-02-2024	PO No-23- 24/77	A D S Diagnostic Ltd.	67,20,000	20% Adv agst the PO No-23-24/77,70% on delivery & 10% after installation. Total Amt. 3,36,00,000 Hologic Selenia Dimensions 6000 3D Mammography System
23-01-2024	PO No - 23- 24/20	Digimed Systems	66,50,302	20% Advance, 65% on delivery or Against Dispatch Documents ,15% after installation testing & Commissioning P.O. No. 23-24/20 dt 20/09/2023 for Medical Equipment Total P.O. Amt = 1,02,31,234/- 1,02,31,234 @ 65% = 66,50,302/-
23-01-2024	PO No - 23- 24/51	Digimed Systems	52,33,240	20% Advance With Po, 65% on or Before delivery , Balance 15% With in one month from date of Delivery. P.O. No. 23-24/51 dt 11/01/2024 for Medical Equipment Total P.O. Amt = 80,51,138/- 80,51,138 @ 65% = 52,33,240 /-

**LIE REPORT**  
**M/S SHARDA EDUCATIONAL TRUST (SET)**

31-03-2024	ONCO/2023/6 2	Oncotech	50,54,885	100% Bill Payment done
09-02-2024	P.O. No. 23- 24/57	Saffron Networks Pvt. Ltd.	47,20,368	20% Advance 50% after delivery and 30% After Installation Total PO Amount - 94,40,735/-
18-01-2024	Po No - 23- 24/22	Life Care Surgimed	37,31,840	20% Advance, 70% on Delivery and rest 10% after installation FMC HD 4008S NEXT Generation W/O BPM (4008S V10)-M204001. Total Amount - 53,31,200 @ 70% = 3731840/- As per approval of Mr. YK Gupta Sir.
01-03-2024	Adv. agst BOE Amt-36,58,323 /-	Khimji Poonja Freight Forwarders Pvt. Lt	36,58,323	Custom Duty for PET-CT make Siemens Agst PI No-MUM/I/DJ/7128/R Dt-01/03/2024
14-10-2023	Po No - 22- 24/19	Yare Healthcare Private Limited	34,29,245	20 % Adv agst P.O.( 20% of 17146223) = 3429245 65% On delivery, 15% within 15 days net of installation
06-03-2024	Po No - 23- 24/82	Kirti Medicare Systems	34,00,000	Po No - 23-24/82 Dt. 29/02/2024 UltraSound System Machine - 1,70,00,000/- 20% Advance, 60% on Delivery & 20% Satisfactory Installation within 30 Days Total Amount - 1,70,00,000 @ 20% = 34,00,000/-
30-03-2024	WW/389/2324 /D525	Whiz Works	32,74,500	100% Bill Payment done
28-08-2023	PO No-23- 24/15	3m India Ltd	30,37,320	Ethylene oxide gas sterilizer (50,62,200@60% = 30,37,320 Advance agst PO No-23-24/15 60% agst Delivery and balance 10% after installation)
03-02-2024	Po No - 23- 24/60	Carestream Health India Private Limited	29,70,000	Po No - 23-24/60 Dt. 31/01/2024 Total Po Amount - 99,00,000/- 30% Advance , 60% on Delivery and 10% After Installation. Total Po Amount - 99,00,000 @ 30% = 29,70,000/-
23-01-2024	Po No - 23- 24/46	Sanvin India	29,67,995	Po No - 23-24/46 Total Amount = 59,35,990/- 59,35,990 @ 50% = 29,67,995/- 25% Advance, 50% Before Dispatch, 15% Balance After Delivery & 10% After Installation.
20-11-2023	Po No - 23- 24/30	Mediquip Sales Private Limited	28,50,412	45% With Po, 35% Before Dispatch from Germany, 15% Against Delivery and 5% After Handover. Total Amount - 63,34,248 @ 45% = 28,50,412/-
30-03-2024	PO No-23- 24/81 @ 20% Adv	Rah Infotech Pvt Ltd.	27,37,577	20% Advance agst the PO No-23-24/81, 50% after delivery & Bal. 30% after installation
29-02-2024	TDS (194Q) Excess Deposited	Saffron Networks Pvt. Ltd.	27,29,000	As per telephonic discussion with you & Niraj Sir last month. TDS (194Q) excess deposited Rs.2729/- on 05-03-2024

**LIE REPORT**  
**M/S SHARDA EDUCATIONAL TRUST (SET)**

				in BU SHSHL (Including SHLCO). Please make an entry in Vendor Ledger in Feb-2024.
15-03-2024	PO No-23-24/73	Kryptonite Solutions	26,61,120	10% Adv agst the PO NO-23-24/73, 80% on material delivery & Balance 10% after installation Total Po Amount = 3326400@80% = 2661120/-
08-02-2024	P.O. No. 23-24/58	Saffron Networks Pvt. Ltd.	26,60,259	10% Advance & 10% Advance 50% after delivery and 30% after installation Total PO Amount - 2,66,02,591/-
09-02-2024	P.O. No. 23-24/58	Saffron Networks Pvt. Ltd.	26,60,259	10% Advance & 10% Advance 50% after delivery and 30% after installation Total PO Amount - 2,66,02,591/-
01-03-2024	294/2023-24	Digimed Systems	25,47,244	100% Bill Payment done
31-03-2024	WW/388/2324/D538	Whiz Works	21,00,400	100% Bill Payment done
23-01-2024	PO No - 23-24/20	Digimed Systems	20,46,247	20% Advance, 65% on delivery or Against Dispatch Documents , 15% after installation testing & Commissioning P.O. No. 23-24/20 dt 20/09/2023 for Medical Equipment Total P.O. Amt = 1,02,31,234/- 1,02,31,234 @ 20% = 20,46,247/-
24-01-2024	ONCO/2023/60	Oncotech	19,34,070	
08-02-2024	P.O. No. 23-24/57	Saffron Networks Pvt. Ltd.	18,88,147	20% Advance 50% after delivery and 30% After Installation Total PO Amount - 94,40,735/-
27-03-2024	PO No - 23-24/71	Igen Biotechnology	17,52,300	10KVA Medical Isolation Panel For OT & ICU Isolated Power - 9nos @3,00,000=27,00,000+18%GST=3,24,000/- Total Amount - 31,86,000/- 55% Advance Payment=31,86,000@55%=1752300/- 10% Advance along 55% agst dispatch, 30% after delivery & 5% after installation
29-02-2024	PO No-23-24/74	Mex India	16,91,200	20% Adv agst the PO No-23/24/74 & 80% after delivery
29-02-2024	PO No-23-24/79	Allengers Medical Systems Ltd	16,40,000	20% Adv. agst the PO No-23-24/79, 60% on delivery & 20% within 30 days from 1st patient scan
23-01-2024	Po No - 23-24/47	Alm Electromed System & Services	16,20,864	20% Advance, 80 After With In 30 Day Po No - 23-24/47 Dt. 29/12/2023 Total Po Amount - 20,26,080/- 80% Advance = 20,26,080 @ 80% = 16,20,864/-
23-01-2024	PO No - 23-24/51	Digimed Systems	16,10,228	20% Advance With Po, 65% on or Before delivery , Balance 15% With in one month from date of Delivery. P.O. No. 23-24/51 dt 11/01/2024 for Medical Equipment Total P.O. Amt = 80,51,138/- 80,51,138 @ 20% = 16,10,228/-

**LIE REPORT**  
**M/S SHARDA EDUCATIONAL TRUST (SET)**

30-03-2024	WO No-23-24/28 @ 20% Adv	Rah Infotech Pvt Ltd.	15,10,424	20% Advance agst the WO No-23-24/28, 50% after delivery & Bal. 30% after installation
05-01-2024	Po No - 23-24/46	Sanvin India	14,83,998	Po No - 23-24/46 Total Amount=59,35,990/- 59,35,990@25%=14,83,998/- 25% Advance, 50% Before Dispatch, 15% Balance After Delivery & 10% After Installation.
30-12-2023	Po No - 23-24/248	Guvi Surge Llp	14,68,086	Total Po Amount - 29,36,172/- 50% Advance and Remining 50% PDC cheque will be Submitted by Sharda Hospital to be Guvi Surge after Delivery Within 15 Days. Total Po Amount - 29,36,172 @ 50% Advance = 14,68,086/-
17-02-2024	PO No-23-24/56	Whiz Works	13,09,800	20% Adv PO No-23-24/56, 50% after delivery & Bal 30% after installation
04-03-2024	Adv Agst BOE Amt-1172901 /-	Khimji Poonja Freight Forwarders Pvt. Lt	11,72,901	Custom Duty for PET-CT make Siemens Angst PI No - DEL/I/DDA/4150/R Dt-02/03/2024
23-01-2024	Po No - 23-24/45	Igen Biotechnology	11,68,200	10% Advance, 55% Against Dispatch, 30% After Delivery and 5% After Installation. 10KVA Medical Isolation Panel For OT & ICU Isolated Power 6nos @3,00,000=18,00,000+18%GST=3,24,000/- Total Amount - 21,24,000/- 55% Advance Payment = 21,24,000 @ 55% = 11,68,200/-
06-02-2024	WO 23-24/21	Whiz Works	11,68,200	20% Advance 50% after delivery and 30% After Installation Total WO Amount - 58,41,000/-
19-01-2024	Po No - 23-24/53	Yare Healthcare Private Limited	11,33,577	Total Po Amount - 17,43,964 @ 65% = 11,33,577/- 20% Advance, 65% on Delivery or Against Dispatch Documents and 15% Within 15 Days net of Successful Installation.
14-12-2023	23-24/38	Jvh Corporation India	11,20,380	Payment will be made after delivery of material receipt of bill with all requisite details within 30 days
23-01-2024	PO No - 23-24/54	Seward Systems Inc	11,08,800	20% Advance With Po, 55% against documents , 25% after Installation. P.O. No. 23-24/54 dt 18/01/2024 for Master Suction Pump Total P.O. Amt = 20,16,000/- 20,16,000 @ 55% = 11,08,800/-
03-02-2024	PO No - 23-24/62	Meditronix Corporation	10,76,300	Po No - 23-24/62 Dt. 31/01/2024 Total Po Amount - 21,52,600 75% Advance and Balance After Installation within 30 Days 75% Advance But Ajay Agarwal Sir Order By 25% paid

**LIE REPORT**  
**M/S SHARDA EDUCATIONAL TRUST (SET)**

				to Sharda and 50% paid By Loan. Total Po Amount - 21,52,600 @ 50% = 10,76,300/-
20-11-2023	Po No - 23-24/22	Life Care Surgimed	10,66,240	20% Advance, 70% on Delivery and rest 10% after installation FMC HD 4008S NEXT Generation W/O BPM (4008S V10)-M204001. Total Amount - 53,31,200 @ 20% = 10,66,240/-
27-03-2023	19	Scan-O-Plan Systems(India)	10,40,760	Adv agst P.O. No. 22-23/7 (14,86,800@70%=1040760) 70% After Delivery and 25% after Installation
23-01-2024	PO No - 23-24/43	Midmarks (India) Pvt Ltd	10,28,879	1. Recliner with Motorized Hand Control (Midmark) - 16@73124.21 = 11,69,987/- 2. Bed Side Locker (Midmark) - 21@ 8164 = 1,71,445/- Basic Amount - 13,41,432/- +18%GST = 2,41,458/- Total Amount = 15,82,890/- 65% Advance, 15,82,890 @ 65% = 10,28,879/- Against Dispatch Documents
23-01-2024	Po No - 23-24/44	Alm Electromed System & Services	10,08,000	20% Advance, 80 After With In 30 Day Po No - 23-24/44 Dt. 22/12/2023 Total Po Amount - 12,60,000/- 80% Advance = 12,60,000 @ 80% = 10,08,000/-
03-02-2024	Po No - 23-24/48	Kitcare Equipments	10,00,000	Po No - 23-24/48 Dt. 30/12/2023 Total Po Amount - 2120460 10,00,000 Advance As Per Mr. Y.K. Gupta Sir.
29-02-2024	PO No-23-24/68	Smith & Nephew Healthcare Pvt Ltd	9,78,220	5% Adv. agst the PO No-23-24/68, 50% on delivery & 45% after installation
05-03-2024	Wo No - 23-24/23	Bright Eye Technologies India Pvt Ltd	9,73,511	Wo No - 23-24/23 Dt. 15/02/2023 Total Amount - 48,67,553/- 20% Advance, 50% After Delivery and 30% After Installation. Total Amount - 48,67,553 @ 20% = 9,73,511/-
30-03-2024	PO No - 23-24/71	Igen Biotechnology	9,55,800	10KVA Medical Isolation Panel For OT & ICU Isolated Power - 9nos @3,00,000=27,00,000+18%GST=3,24,000/- Total Amount - 31,86,000/- 30% Advance Payment=31,86,000@30%=9,55,800/- 10% Advance along 55% agst dispatch,30% after delivery & 5% after installation
30-03-2024	60138260	Smith & Nephew Healthcare Pvt Ltd	8,80,398	100% Bill Payment done
30-03-2024	72	Jvh Corporation India	8,74,101	100% Bill Payment done
28-03-2024	PO No-23-24/72	Marrsis Disha	8,46,720	PO No-23-24/72, Dt. 16/02/2024 Total Po Amount - 21,16,800/-

**LIE REPORT**  
**M/S SHARDA EDUCATIONAL TRUST (SET)**

				25% Advance, 40% against delivery & 35 after installation Total Po Amount - 21,16,800@40% = 8,46,720/-
06-12-2023	MI/23-24/1218	Mex India	8,29,540	On Bill Payment
23-01-2024	Po No - 23-24/46	Hi-Tech Lab Products	6,72,600	1. Mortuary Freezer - 10 Chamber-20 Degree Model HTPL-065 - 1Nos@9,50,000+18%GST = 1,71,000/- Total Amount - 11,21,000/- 60% Advance Payment = 11,21,000 @ 30% = 6,72,600/- 30% Advance, 60% After Delivery and 10% After Installation.
21-02-2024	PO No-23-24/75	Schiller Healthcare India Pvt Ltd	6,70,065	20% Advance agst the PO No-23/24/75, 70% on Delivery & 10% after installation
23-01-2024	Po No - 23-24/250	Sanvin India	6,65,343	1. Big CSSD Close Trolley-9@47300=425700/- 2. Small CSSD Close Trolley-18@39000 = 7,02,000/- +18%GST=2,02,986/- Total Amount=13,30,686/- 13,30,686@50%=6,65,343/- 25% Advance, 50% Before Dispatch, 15% Balance After Delivery & 10% After Installation.
07-02-2024	Po No - 22-24/45	Igen Biotechnology	6,37,200	10% Advance, 55% Against Dispatch, 30% After Delivery and 5% After Installation. 10KVA Medical Isolation Panel For OT & ICU - 6nos @3,00,000=18,00,000+18%GST=3,24,000/- Total Amount - 21,24,000/- 30% Advance Payment = 21,24,000 @ 30% = 6,37,200/-
05-03-2024	Po No - 23-24/67	Bright Eye Technologies India Pvt Ltd	6,31,289	Po No - 23-24/67 Dt. 14/02/2024 Exagrid EX 27-SEC-NAS = 31,56,447 20% Advance, 50% After Delivery and 30% After Installation. Total Amount - 31,56,447 @ 20% = 6,31,289/-
09-03-2024	PO No - 23-24/55	Riello Power India Pvt Ltd	6,28,625	65+100% GST Against PI After Material of Inspection & Balance 10% After Installation Po No - 23-24/55 Dt. 19/01/2024 Total Po Amount - 9,41,500 65%+100 GST Advance = 9,41,500 @ 65% = 6,70,250- Extra GST Last Time Paid = 41625 Total Paid Amount = 6,28,625
11-12-2023	PO No - 23-24/37	Remi Sales & Engineering Ltd.	5,98,703	Deep Freezer 86Deg 360 Liter (Make Remi Ultra-Low Deep Freezer Touch Screen Display5,07,375+18%GST = 91,328 Total Amount - 5,98,703/- 100% Advance Payment.
28-11-2023	23-24/13	H M Surgical Centre	5,50,000	100% Advance
03-02-2024	PO No - 23-24/62	Meditronix Corporation	5,38,150	Po No - 23-24/62 Dt. 31/01/2024 Total Po Amount - 21,52,600 75% Advance and Balance After Installation within 30

**LIE REPORT**  
**M/S SHARDA EDUCATIONAL TRUST (SET)**

				Days 75% Advance But Ajay Agarwal Sir Order By 25% paid to Sharda and 50% paid By Loan. Total Po Amount - 21,52,600 @ 25% = 5,38,150/-
19-01-2024	Po No - 23-24/22	Life Care Surgimed	5,33,120	20% Advance, 70% on Delivery and rest 10% after installation FMC HD 4008S NEXT Generation W/O BPM (4008S V10)-M204001. Total Amount - 53,31,200 @ 10% = 533120/- As per approval of Mr. YK Gupta Sir.
29-02-2024	PO No-23-24/72	Marrsis Disha	5,29,200	25% Adv. agst PO No-23-24/72, 40% agst delivery & balance after installation
29-02-2024	SSI2324/1245	Seward Systems Inc	5,04,000	100% Bill Payment done
05-12-2023	123/11-23/OPD/WC	Saksham Technologies Pvt Ltd	4,49,441	Bill No 123/11-23/OPD/WC Bill Amount - 4,49,441
04-03-2024	Po No - 23-24/248	Verventus Healthtech Solutions Pvt Ltd.	4,41,792	Po No - 23-24/24 Dt. 16/02/2024 20% Advance, 50% After Delivery, and 30% after Installation. 20% Advance = 22,08,960@20% = 4,41,792/-
26-02-2024	Adv agst WO No. 23-24/25	Rushail Aviation	4,13,000	1652000@25% = 413000 25 % of the total amount at commencement of the work 25% after obtaining site clearance from DGCA ( all clearance ) 25 % after obtaining security clearance 25% after the completion of the work
09-01-2024	Po No - 23-24/47	Alm Electromed System & Services	4,05,216	20% Advance, 80 After With In 30 Day Po No - 23-24/47 Syringe Pump
23-01-2024	PO No - 23-24/54	Seward Systems Inc	4,03,200	20% Advance With Po, 55% against documents , 25% after Installation. P.O. No. 23-24/54 dt 18/01/2024 for Master Suction Pump Total P.O. Amt = 20,16,000/- 20,16,000 @ 20% = 4,03,200/-
14-02-2024	452	Cesta Solutions	3,58,400	Bill Amount Pending out of Total Rs.4,48,000/-
09-02-2024	PO No - 23-24/66	Chirron Meditek Llp	3,53,920	PO No - 23-24/66 Dt. 05/02/2024 Total Po Amount - 35,39,200/- 10% Advance, 80% on Delivery and 10% After Installation. Total Po Amount - 35,39,200 @ 10% = 3,53,920/-
19-01-2024	Po No - 23-24/53	Yare Healthcare Private Limited	3,48,793	Total Po Amount - 17,43,964/- 20% Advance, 65% on Delivery or Against Dispatch Documents and 15% Within 15 Days net of Successful Installation. Total Po Amount - 17,43,964 @ 20% = 3,48,793/-

**LIE REPORT**  
**M/S SHARDA EDUCATIONAL TRUST (SET)**

19-01-2024	Po No - 23-24/52	Yare Healthcare Private Limited	3,34,687	Total Po Amount - 4,18,358/- 10% Advance, 80% After Delivery and 10% Within 30 Days of Successful Installation. Total Po Amount - 4,18,358 @ 80% = 3,34,687/-
05-01-2024	Po No - 23-24/250	Sanvin India	3,32,672	Po No - 23-24/250 Dt. 27/12/2023 Total Amount = 13,30,686/- 13,30,686@25%=3,32,672/- 25% Advance, 50% Before Dispatch, 15% Balance After Delivery & 10% After Installation.
29-02-2024	PO No-23-24/73	Kryptonite Solutions	3,32,640	10% Adv agst the PO NO-23-24/73, 80% on material delivery & Balance 10% after installation
21-02-2024	PO No - 23-24/71	Igen Biotechnology	3,18,600	10KVA Medical Isolation Panel For OT & ICU Isolated Power - 9nos @3,00,000=27,00,000+18%GST=3,24,000/- Total Amount - 31,86,000/- 10% Advance Payment = 31,86,000@10%=3,18,600/- 55% agst dispatch,30% after delivery & 5% after installation
18-03-2024	PO No - 23-24/65@70%	Arcur Healthcare Private Limited	3,11,248	PO No - 23-24/65 Dt. 05/02/2024 Total Po Amount - 4,44,640/- 10% Advance, 70% On Delivery, 20% Within 30 Days After Installation. 10% Advance 4,44,640 @ 10% = 44,464/-
12-12-2023	Po No-23-24/23	Yare Healthcare Private Limited	2,92,851	10% Adv agst PO No-23-24/23, 80% on Delivery & Balance 10% 30 days of successful installation.
18-03-2024	Po No - 23-24/89	Dermaindia	2,69,200	Po No - 23-24/89 Dt. 12/03/2024 Total Po Amount - 26,92,000 10% Advance balance after Installation Within 30 Days Total Po Amount - 26,92,000@10% = 2,69,200/-
09-01-2024	Po No - 23-24/44	Alm Electromed System & Services	2,52,200	20% Advance, 80 After Delivery Po No - 23-24/44 Infusion Pump
30-03-2024	PO No-23-24/95 @ 20%	Multi Seats Pvt Ltd	2,38,924	20% Advance agst the PO No-23-24/95 80% after inspection before dispatch
20-01-2024	PO No - 23-24/55	Riello Power India Pvt Ltd	2,35,375	25 Advance, 65+100% GST Against Pi After Readiness of Material of Inspection, and the Balance 10% After Installation. Po No - 23-24/55 Dt. 19/01/2024 Total Po Amount - 9,41,500 25% Advance = 9,41,500 @ 25% = 2,35,375/-
30-03-2024	PMS-060/2023-24	Promax Medical System	2,33,856	100% Bill Payment done
07-03-2024	SNPL/23-24/406	Saffron Networks Pvt. Ltd.	2,16,110	Bill Payment done out of total amount Rs.33,97,229

*(Handwritten signature and stamp)*

**LIE REPORT**  
**M/S SHARDA EDUCATIONAL TRUST (SET)**

21-02-2024	WO. No.23-24/17	Aero Survey Private Limited	2,12,400	20% Advance agst OLS Survey for Rooftop Helipad 1st & 2nd
14-12-2023	23-24/16	H M Surgical Centre	1,80,000	10% Advance , 80 % After delivery, and 10% after successful installation, testing & commissioning. Total Po-1800000/-
08-12-2023	W.O. No. 23-24/17	Aero Survey Private Limited	1,77,000	OLS-1st Helipad & 2nd Helipad
15-02-2024	PO No - 23-24/63	Alm Electromed System & Services	1,65,728	PO No - 23-24/63 Dt. 01/02/2024 Total Po Amount - 8,28,641/- 20% Advance and 80% Within 30 Days 20% Advance 8,28,641 @ 20% = 1,65,728/-
14-12-2023	23-24/15	H M Surgical Centre	1,56,350	10% advance, 80 after delivery and 10% after successful installation. testing & commissioning. Total Po-1563500/-
12-12-2023	Po No-23-24/24	Yare Healthcare Private Limited	1,50,000	10% Adv agst PO No23-24/24 , 80% on Delivery & Bal-10% 30 days of successful installation.
13-03-2024	Wo No - 23-24/31	Prayana Enterprises	1,10,448	Wo No - 23-24/31 Dt. 09/03/2024 Pex Pipe With SS tee Pushpull Connectors * 26*6,000 = 1,56,000/- +18% GST = 28,080/- Total Amount = 1,84,080/- 20% Advance, 60% After Delivery and 20% After Installation. Total Po Amount = 1,84,080@60% = 1,10,448/-
21-02-2024	PO No-23-24/68	Smith & Nephew Healthcare Pvt Ltd	97,822	5% Adv. agst the PO No-23-24/68, 50% on delivery & 45% after installation
30-03-2024	SAL/HR/2324/2288	Riello Power India Pvt Ltd	94,150	10% advanced payment done out of Rs.9,41,500/-
29-02-2024	PO No-23-24/69	Marrsis Disha	91,392	15% Advance agst the PO No-23-24/69 & 85% after delivery Blood Warmer ( Fluid Warmer) (Make-Surgical Netherland)
30-03-2024	PO No - 23-24/65	Arcur Healthcare Private Limited	88,928	20% advanced payment done out of Rs.4,44,640/-
31-10-2023	PO No-23-24/28	Mutual Engineering Services	62,540	20% Advance against the PO No-23-24/28 and 70% against Delivery at site & 10% after installation or within 30 days As per approval of Mr. YK Gupta Sir. Total Po Amount - 3,12,700 @ 20% = 62,540/-
20-11-2023	P.O. No. 23-24/31	Draeger India Pvt. Ltd.	62,457	100% Advance

# LIE REPORT

## M/S SHARDA EDUCATIONAL TRUST (SET)

03-02-2024	Po No - 23-24/59	Seward Systems Inc	57,312	Po No - 23-24/59 Dt. 30/01/2024 Portable Suction Machine & Stand For Portable Suction Machine Total Po Amount - 2,86,560/- 20% Advance 55% Before Delivery or readiness of Material. and 25% after installation. Total Po Amount - 2,86,560 @ 20% 57,312/-
13-02-2024	PO No - 23-24/65	Arcur Healthcare Private Limited	44,464	PO No - 23-24/65 Dt. 05/02/2024 Total Po Amount - 4,44,640/- 20% Advance, 70% On Delivery, 20% Within 30 Days After Installation. 20% Advance 4,44,640 @ 10% = 44,464/-
19-01-2024	Po No - 23-24/52	Yare Healthcare Private Limited	41,836	Total Po Amount - 4,18,358/- 10% Advance, 80% After Delivery and 10% Within 30 Days of Successful Installation. Total Po Amount - 4,18,358 @ 10% = 41,836/-
13-03-2024	Wo No - 23-24/31	Prayana Enterprises	36,816	Wo No - 23-24/31 Dt. 09/03/2024 Pex Pipe With SS tee Pushpull Connectors * 26*6,000 = 1,56,000/- +18% GST = 28,080/- Total Amount = 1,84,080/- 20% Advance, 60% After Delivery and 20% After Installation. Total Po Amount = 1,84,080@20% = 36,816/-
22-03-2024	PO No-23-24/83	Goldtron Scales & Systems	17,582	20% Adv agst PO No-23-24/83 & 80% after delivery
21-02-2024	PO No-23-24/69	Marrsis Disha	16,128	15% Advance agst the PO No-23-24/69 & 85% after delivery Blood Warmer ( Fluid Warmer) (Make-Surgical Netherland)
24-11-2023	23-24/14	Jvh Corporation India	11,800	Payment will be made after Submission of bill with all requisite details within 30 days'
<b>Total</b>			<b>19,50,67,691</b>	

Source: As per copy of Invoices provided by SET

### 3. SOURCES OF FINANCE & UTILIZATION OF FUNDS:

The Project cost mentioned above has been planned to be covered from following resources:

(Amount in Rs. Crore)

PARTICULARS	
Promoter's Contribution (Equity)	57
Term Loan (Debt)	135
<b>TOTAL</b>	<b>192</b>

Source: As per TEV report provided.

**PART F**

**STATUTORY & REGULATORY APPROVALS, CLEARANCES & NOC**

Sr. No.	NAME OF LICENSE/ REGISTRATION	DATE OF ISSUE	CURRENT STATUS
	ISSUING AUTHORITY	LICENCE NO.	
1.	Building Sanction Plan	<ul style="list-style-type: none"> <li>PLG / BP SM-22-Dec 2020:9671 dated: 03/11/2023 for Block 3C.</li> <li>PLG / BP SM-29-Oct-2021:12528 dated 12/10/2022 for Block 10B &amp; 10C.</li> <li>PLG / BP SM-30-Dec-2020:9762 dated 24/12/2021 for Block 11.</li> </ul>	Approval obtained
	Noida Authority		
2.	Consent for Air & Water Pollution	----	Approval yet to be obtained
	U.P. Pollution Control Board		
3.	NOC From Fire Department	----	Approval yet to be obtained
	Fire Department Noida		
4.	NOC for Generation Reception, Treatment, Storage, Disposal Of Biomedical Wastes	----	Approval yet to be obtained
5.	Agreement For Waste Management	----	Approval yet to be obtained
	U.P. Pollution Control Board		
6.	DMHO (District Medical and Health Office) registration	----	Approval yet to be obtained
	Director of Health, Ministry of Health and Family Welfare, State Government The Clinical Establishments (Registration and Regulation) Act, 2010		
7.	Radiation License	----	Approval yet to be obtained
	AERB Registration		
8.	Radiation Protection & Waste management License	----	Approval yet to be obtained

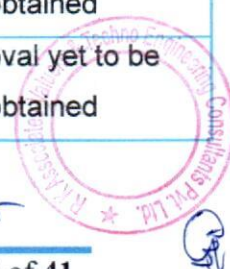

# LIE REPORT

## M/S SHARDA EDUCATIONAL TRUST (SET)

	Department of Atomic Energy under Atomic Energy (Radiation Protection) Rules, 2004		
9.	Pharmacy registration Office of the Drug Controller		Approval yet to be obtained
10.	Drugs-Bulk license Office of the Drug Controller	---	Approval yet to be obtained
11.	PCPNDT Approval CMO for Ultrasound	----	Approval yet to be obtained
12.	GST Registration Goods and Services Tax, GOI	----	Approval yet to be obtained
13.	Canteen/ F & B license Food Safety and Standards Authority of India under the Ministry of Health and Family welfare, Govt. of India.	----	Approval yet to be obtained

Note: The above licenses are only the major licenses and not be considered exhaustive in nature.

rk ASSOCIATES

rk ASSOCIATES  
Valuers & Techno Engineering Consultants PVT. LTD.  
\* \* \*

**PART G**

**PROJECT SCHEDULE & CURRENT STATUS**

**IMPLEMENTATION SCHEDULE OF M/S SHARDA EDUCATIONAL TRUST (SET)**

S. No.	Particular	Commencement	Estimated Completion
1.	Building and Civil Works.	---	March-25
2.	Placement of orders for Plant & Machineries and Utilities.	Quotations have been invited for major equipment and orders are likely to be placed by March, 2024.	
3.	Delivery of Equipment.	June-24	December-24
4.	Erection of Equipment.	January-25	March-24
5.	COD	W.E.F. April, 2025	

**rk ASSOCIATES**  
 REINFORCING YOUR BUSINESS

*Tsn*

*[Signature]*

*[Circular Stamp: Valuers & Techno Engineering Consultants (P) Ltd.]*

**PART H**

**DISCLAIMER**

1. No employee or member of R.K Associates has any direct/ indirect interest in the Project.
2. This report is prepared based on the copies of the documents/ information which the Bank/ Borrower has provided to us out of the standard checklist of documents sought from them and further based on our assumptions and limiting conditions. The client/owner and its management/representatives warranted to us that the information they supplied was complete, accurate and true and correct to the best of their knowledge. All such information provided to us has been relied upon in good faith and we have assumed that it is true and correct in all respect. I/We shall not be liable for any loss, damages, cost or expenses arising from fraudulent acts, misrepresentations, or wilful default on part of the owner, borrower, its directors, employee, representative or agents. Verification or cross checking of the documents provided to us from the originals or from any Govt. departments/ Record of Registrar has not been done at our end since this is beyond the scope of our work. If at any time in future, it is found or came to our knowledge that misrepresentation of facts or incomplete or distorted information has been provided to us then this report shall automatically become null & void.
3. Legal aspects for eg. investigation of title, ownership rights, lien, charge, mortgage, lease, sanctioned maps, verification of documents, etc. have not been done at our end and same has to be taken care by legal expert/ Advocate. It is assumed that the concerned Lender/ Financial Institution has satisfied them with the authenticity of the documents, information given to us and for which the legal verification has been already taken and cleared by the competent Advocate before requesting for this report. I/ We assume no responsibility for the legal matters including, but not limited to, legal or title concerns.
4. This report is a general analysis of the project based on the scope mentioned in the report. This is not an Audit report, Design document, DPR or Techno feasibility study. All the information gathered is based on the facts seen on the site during survey till May 2024, verbal discussion & documentary evidence provided by the client and is believed that information given by the borrower is true best of their knowledge.
5. All observations mentioned in the report is only based on the visual observation and the documents/ data/ information provided by the client. No mechanical/ technical tests, measurements or any design review have been performed or carried out from our side during Project assessment.
6. Bank/FII should ONLY take this report as an Advisory document from the Financial/ Chartered Engineering firm and its specifically Advisory to the creditor to cross verify the original documents for the facts mentioned in the report which can be availed from the borrowing borrower directly.

*TSR*  

7. In case of any default in loans or the credit facility extended to the borrowing borrower, R.K Associates shall not be held responsible for whatsoever reason may be and any request for seeking any explanation from the employee/s of R.K Associates will not be entertained at any instance or situation.
8. The documents, information, data provided to us during the course of this assessment by the client is reviewed only upto the extent required in relation to the scope of the work. No document has been reviewed beyond the scope of the work.
9. This report only contains general assessment & opinion as per the scope of work evaluated as per the information given in the copy of documents, information, data provided to us and/ and confirmed by the owner/ owner representative to us at site which has been relied upon in good faith. It doesn't contain any other recommendations of any sort including but not limited to express of any opinion on the suitability or otherwise of entering into any transaction with the borrower.
10. We have relied on data from third party, external sources & information available on public domain also to conclude this report. These sources are believed to be reliable and therefore, we assume no liability for the truth or accuracy of any data, opinions or estimates furnished by others that have been used in this analysis. Where we have relied on data, opinions or estimates from external sources, reasonable care has been taken to ensure that such data has been correctly extracted from those sources and /or reproduced in its proper form and context, however still we can't vouch its authenticity, correctness or accuracy.
11. Any amount shown to have incurred in the report is considered from the Bills/ Invoices produced to us. However this shall not be construed as confirmation of actual transaction with the respective parties which is out of scope of this report.
12. This Report is prepared by our competent technical team which includes Engineers and financial experts & analysts.
13. This is just an opinion report and doesn't hold any binding on anyone. It is requested from the concerned Financial Institution which is using this report for taking financial decision on the project that they should consider all the different associated relevant & related factors also before taking any business decision based on the content of this report.
14. All Pages of the report including annexures are signed and stamped from our office. In case any paper in the report is without stamp & signature then this should not be considered a valid paper issued from this office.
15. Though adequate care has been taken while preparing this report as per its scope, but still we can't rule out typing, human errors, over sightedness of any information or any other mistakes. Therefore, the concerned organization is Advised to satisfy themselves that the report is complete & satisfactory in all respect. Intimation regarding any discrepancy shall be brought into our notice

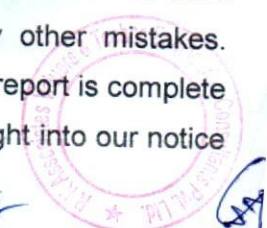

TBN



immediately. If no intimation is received within 15 (Fifteen) days in writing from the date of issuance of the report, to rectify these timely, then it shall be considered that the report is complete in all respect and has been accepted by the client up to their satisfaction & use and further to which R.K Associates shall not be held responsible in any manner.

16. Defect Liability Period is **15 DAYS**. We request the concerned authorized reader of this report to check the contents, data and calculations in the report within this period and intimate us in writing if any corrections are required or in case of any other concern with the contents or opinion mentioned in the report. Corrections only related to typographical, calculation, spelling mistakes, incorrect data/ figures/ statement will be entertained within the defect liability period. Any new changes for any additional information in already approved report will be regarded as additional work for which additional fees may be charged. No request for any illegitimate change in regard to any facts & figures will be entertained.
17. R.K Associates encourages its customers to give feedback or inform concerns over its services through proper channel at [valuers@rkassociates.org](mailto:valuers@rkassociates.org) in writing within 15 days of report delivery. After this period no concern/ complaint/ proceedings in connection with the Financial Feasibility Study Services will be entertained due to possible change in situation and condition of the subject Project.
18. Our Data retention policy is of **ONE YEAR**. After this period, we remove all the concerned records related to the assignment from our repository. No clarification or query can be answered after this period due to unavailability of the data.
19. This Lender's Independent Engineer report is governed by our (1) Internal Policies, Processes & Standard Operating Procedures, (2) Information/ Data/ Inputs given to us by the client and (3) Information/ Data/ Facts given to us by our field/ office technical team. Management of R.K Associates never gives acceptance to any unethical or unprofessional practice which may affect fair, correct & impartial assessment and which is against any prevailing law. In case of any indication of any negligence, default, incorrect, misleading, misrepresentation or distortion of facts in the report then it is the responsibility of the user of this report to immediately or at least within the defect liability period bring all such act into notice of R.K Associates management so that corrective measures can be taken instantly.
20. R.K Associates never releases any report doing alterations or modifications from pen. In case any information/ figure of this report is found altered with pen then this report will automatically become null & void.

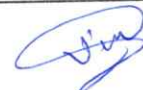

FOR R.K. ASSOCIATES VALUERS AND TECHNO ENGINEERING CONSULTANTS PVT. LTD.		
SURVEY ANALYST	ENGINEERING ANALYST	REVIEWER
Vishal Singh, Babul Akhtar Gazi	Babul Akhtar Gazi	Vishal Singh
		

**Place: Noida**

**Date: 27<sup>th</sup> May 2024**

**DEFECT LIABILITY PERIOD** - In case of any query/ issue or escalation you may please contact Incident Manager by writing at [valuers@rkassociates.org](mailto:valuers@rkassociates.org). We ensure 100% accuracy in the Calculations done, Rates adopted and various other data points & information mentioned in the report but still can't rule out typing, human errors or any other mistakes. In case you find any mistake, variation, discrepancy or inaccuracy in any data point of the report, please help us by bringing all such points into our notice in writing at [valuers@rkassociates.org](mailto:valuers@rkassociates.org) within 30 days of the report delivery, to get these rectified timely, failing which R.K Associates Valuers Techno Engineering Consultants (P) Ltd. won't be held responsible for any inaccuracy in any manner. Also, if we will not hear back anything from you within 30 days, we will assume that report is correct in all respect and no further claim of any sort will be entertained thereafter. We would welcome and appreciate your feedback & suggestions in order to improve our services.

**COPYRIGHT FORMAT** - This report is prepared on the copyright format of R.K Associates Valuers Techno Engineering Consultants (P) Ltd. to serve our clients in the best possible way. Legally no one can copy or distribute this format without prior approval from R.K Associates. It is meant only for the organization as mentioned on the cover page of this report. Distribution or use of this format other than R.K Associates will be seen as unlawful act and necessary legal action can be taken against the defaulter



## **ENCLOSURE 1: IMPORTANT DOCUMENTS EXHIBIT**

### **DOCUMENT-1: CA CERTIFICATE DATED 20/05/2024**

**MUKESH GOYAL & ASSOCIATES**  
Chartered Accountants

**ANNEXURE-I FORMING PART OF OUR CERTIFICATE DATED 20.05.2024**  
(Investment in Building and Medical Equipments details of M/s Sharda Educational Trust)

As per the relevant records, information given and books of accounts produced before us, we certify that **M/s Sharda Educational Trust** having its office at 32-34, Knowledge Park-III, Greater Noida-201306, has invested Rs. **54,119.95 Lakhs** including payments through its internal accruals, bank loan and payables (Capital Creditors), the following amounts in the given heads during the period from 19.06.2019 to 20.05.2024 against Building and Medical Equipments etc. :-

Particulars	Total Capex	(Amount in Lakhs Rs.)		
		Phase-I	Phase-II	
		Covid related Capex *	Other Capex	Expansion
Equipments	9,670.51	616.10	6,338.86	2,715.55
Furniture	472.71	-	343.72	128.99
Building Construction, Architect Fee and Authority fee and Project Management Consultant Fees	41,673.89			8,508.15
Interest during Construction Period	2208.44	3,386.83	31,949.09	103.15
Processing Fees	94.40			29.50
<b>Total</b>	<b>54,119.95</b>	<b>4,002.93</b>	<b>38,631.68</b>	<b>11,485.34</b>
<b>Means of Finance</b>				
ICICI Bank (Including payment against LC)	8,499.91	1,500.00	6,999.91	-
HDFC Bank	11,500.00	1,500.00	10,000.00	-
Kotak Bank	6,000.00	-	5,000.00	1,000.00
SBI Bank	2,492.83	-	-	2,492.83
Corpus/Internal Accrual	24,422.26	1,002.93	16,631.77	6,787.56
Amount Payable to Vendor	1,204.95	-	-	1,204.95
Amount Payable to Vendor Against LC issued	-	-	-	-
<b>Total</b>	<b>54,119.95</b>	<b>4,002.93</b>	<b>38,631.68</b>	<b>11,485.34</b>

\*COVID related Capex contain the expenditure incurred on or after 07.05.2021 in Medical Infrastructure and facilities in term of RBI Circular 07.05.2021.

For Mukesh Goyal & Associates  
Chartered Accountants

**MUKESH GOYAL**  
Digitally signed by  
MUKESH GOYAL  
Date: 2024.05.21  
13:55:22 +05'30'

CA, Mukesh Goyal Prop.  
Agra : 20.05.2024  
Mem No. : 074689  
FRN : 005943C  
UDIN : 24074689BKBUOK7804

18, First Floor, New Market, Jorai Mandi, Agra - 282004 UP, Mob. : +91-9697475999, Email : [agwalmukesh@yahoo.co.in](mailto:agwalmukesh@yahoo.co.in)

**DOCUMENT- 2: GRANT OF SANCTION OF BUILDING PLAN**



**GREATER NOIDA INDUSTRIAL DEVELOPMENT AUTHORITY**  
PLOT NO1, SECTOR-KNOWLEDGE PARK-IV, GREATER NOIDA CITY,  
GREATER NOIDA, DISTRICT GAUTAM BUDH NAGAR , (U.P.)  
Website: www.greaternoidaauthority.in e-Mail: authority@gnida.in

PLG / BP SM-29-Oct-2021:12528

Date 12/10/2022 05:10 PM

To,

SHARDA EDUCATIONAL TRUST

PLOT NO.-32&34 KNOWLEDGE PARK-3, GREATER NOIDA, G.B.  
NAGAR, .

Sir / Madam

With reference to your Docket No., **SCR-12328** dated **19/09/2022** for grant of **Sanction of building plan** on **Plot No. 32 Pocket/Block NONE(NONE) Sector KNOWLEDGE PARK-03**

Greater Noida, I have to inform you that Sanction is being granted by the Authority with the following conditions:

1. This sanction is granted under the provisions of '**The Greater Noida Industrial Development Area Building Regulations 2010**'.
2. The validity of this sanction is as per lease dead, **Upto-05 years**.
3. During this period, after the completion of construction it is necessary to apply for occupancy certificate & **time extension charges shall be payable as applicable**.
4. If demanded by the Authority, you shall be liable to pay charges for the provision of any further facilities/development/improvement.
5. A copy of the sanction drawing shall always be kept at site and shall be made available to any officer of the Authority on demand.
6. No addition/alteration is permitted in the sanctioned drawings. For any changes prior permission from the Authority required.
7. You shall responsible for carrying out the work in accordance with the requirements of **Greater Noida Industrial Development Area Building Regulations 2010**.
8. You shall be required to follow the terms and conditions as indicated in various NOCs issued by different organization.
9. No activity other than as specified in lease dead shall be permitted in the premises.
10. Prior permission from Authority is required for temporary structure like labor huts & site office and bore well.
11. No Parking of any kind shall be permitted on r/w of road.

Yours faithfully,

Sudheer  
Kumar

Digitally signed by  
Sudheer Kumar  
DN: cn=Sudheer Kumar, o=GNIDA, ou=Greater Noida Industrial Development Authority, email=sudheer.kumar@gnida.in

Incharge GM(Planning)

Encl :- Copy of one Set drawings( 01)

Copy to :- Admin. (Project) for information and N.A.



**GREATER NOIDA INDUSTRIAL DEVELOPMENT AUTHORITY**  
PLOT NO1, SECTOR-KNOWLEDGE PARK-IV, GREATER NOIDA CITY,  
GREATER NOIDA, DISTRICT GAUTAM BUDDH NAGAR, (U.P.)  
Website: www.greaternoidaauthority.in e-Mail: authority@gnida.in

PLG / BP SM-22-Dec-2020:9671

Date 03/11/2023 11:49 AM

To,

SHARDA EDUCATION TRUST

SHARDA EDUCATIONAL TRUST PLOT 32, 34, KNOWLEDGE PARK-3,  
GREATER NOIDA 201306, GAUTAM BUDDHA NAGAR, 201306

Sir / Madam

With reference to your Docket No., **SCR-9471** dated **05/10/2023** for grant of **Sanction** of building plan on **Plot No. 32,34 Pocket/Block 3C Sector K.P - 3** Greater Noida, I have to inform you that Sanction is being granted by the Authority with the following conditions:

1. This sanction is granted under the provisions of '**The Greater Noida Industrial Development Area Building Regulations 2010**'.
2. The validity of this sanction is as per lease dead, **Upto-05 years**.
3. During this period, after the completion of construction it is necessary to apply for occupancy certificate & **time extension charges shall be payable as applicable**.
4. If demanded by the Authority, you shall be liable to pay charges for the provision of any further facilities/development/improvement.
5. A copy of the sanction drawing shall always be kept at site and shall be made available to any officer of the Authority on demand.
6. No addition/alteration is permitted in the sanctioned drawings. For any changes prior permission from the Authority required.
7. You shall be responsible for carrying out the work in accordance with the requirements of **Greater Noida Industrial Development Area Building Regulations 2010**.
8. You shall be required to follow the terms and conditions as indicated in various NOCs issued by different organization.
9. No activity other than as specified in lease dead shall be permitted in the premises.
10. Prior permission from Authority is required for temporary structure like labor huts & site office and bore well.
11. No Parking of any kind shall be permitted on r/w of road.

Yours faithfully,

LEENU SAHGAL

GM(Planning)

Encl :- Copy of one Set drawings( 01)



**DOCUMENT-3: PROJECT TIMELINE**

SL NO	ACTIVITIES	COMMENCEMENT	COMPLETION
1	Building and Civil Works	Already started and schedule to be completed by March, 2025.	
2	Placement of orders for Plant & Machineries and Utilities	Quotations have been invited for major equipment and orders are likely to be placed by March, 2024.	
3	Delivery of Equipment	June, 2024 to December, 2024.	
4	Erection of Equipment	January, 2025 to March, 2025.	
5	COD	W.e.f. April, 2025.	

**DOCUMENT 4: SANCTIONED PLAN**

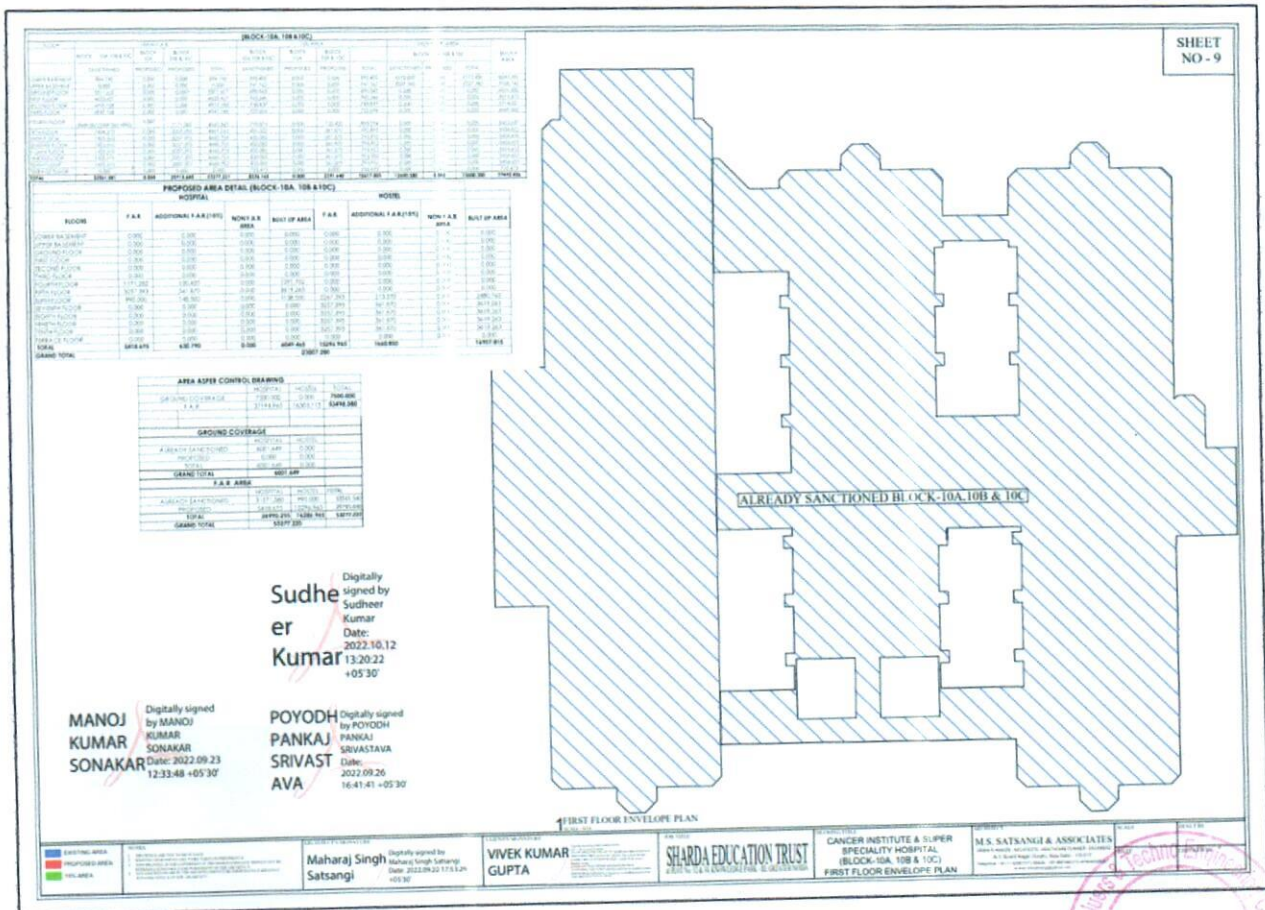



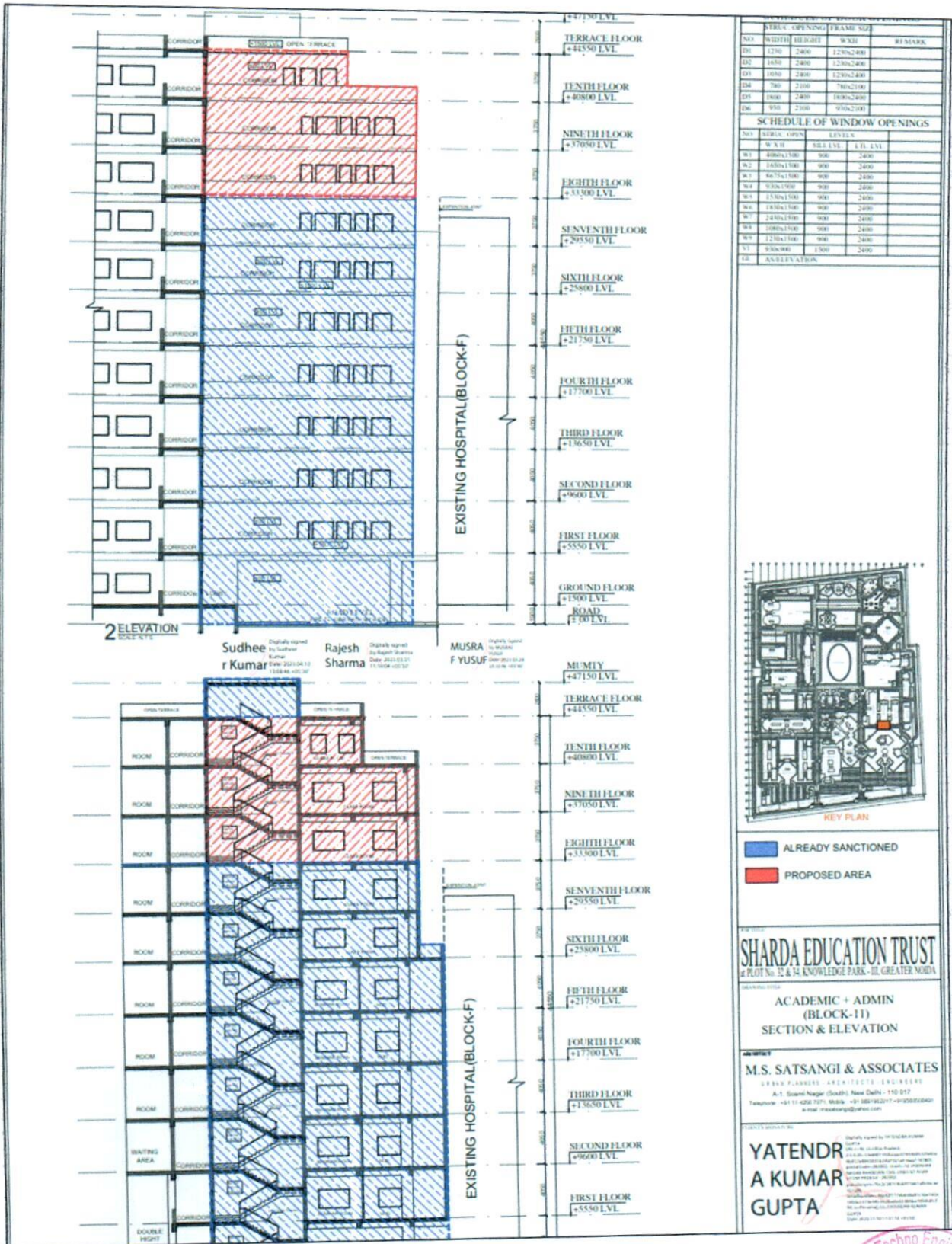

**PHOTOGRAPHS OF PROPERTY**

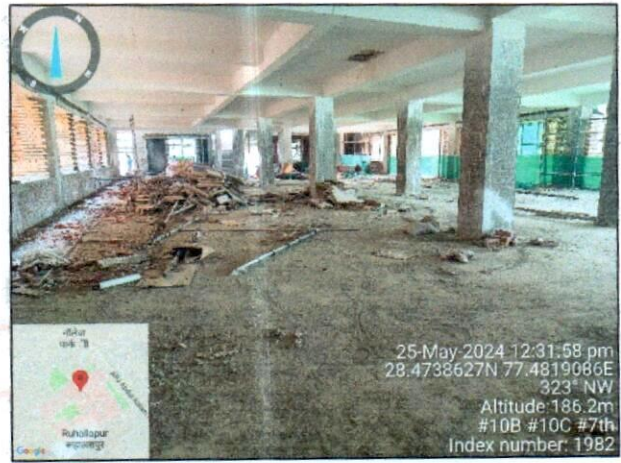

*Boo* *QZ*

**R. Associates Valuers & Techno Engineering Consultants P.Ltd.**