

REPORT FORMAT: V-L2 (Medium - SBI) | Version: 12.0_Nov.2022

CASE NO.: VIS (2024-25)-PL128-110-145

Dated: 14.06.2024

VALUATION REPORT

OF

NATURE OF ASSETS	VACANT LAND
CATEGORY OF ASSETS	COMMERCIAL
TYPE OF ASSETS	COMMERCIAL LAND

SITUATED AT

KHASRA NO.8, KHATA NO.81, VILLAGE-MAKHIYALI DUNDI, PARGANA-MANGLORE, TEHSIL-ROORKEE, DISTRICT-HARIDWAR, UTTARAKHAND

■ Corporate Valuers

■ Business/ Enterprise/ Equity Valuations

■ Lender's Independent Engineers (LIE)

■ Techno Economic Viability Consultants (TEV)

■ Agency for Specialized Account Monitoring (ASM)

■ Project Techno-Financial Advisors

■ Chartered Engineers

■ Industry/ Trade Rehabilitation Consultants

■ NPA Management

■ Panel Valuer & Techno Economic Consultants for PSU Banks

REPORT PREPARED FOR

STATE BANK OF INDIA, SME BRANCH, RANIPUR, HARIDWAR

Important - In case of any query/ issue or escalation you may please contact Incident Manager
At valuers@rkassociates.org. We will appreciate your feedback in order to improve our services.

Valuation Terms of Services & Valuer's Important Remarks are available at www.rkassociates.org for reference.

CORPORATE OFFICE:

D-39, 2nd floor, Sector 2, Noida-201301

Ph - +91-0120-4110117, 4324647, +91 - 9958632707

E-mail - valuers@rkassociates.org | Website: www.rkassociates.org

FILE NO.: VIS (2024-25)- PL128-110-145

Page 1 of 35

Other Offices at: Mumbai | Bengaluru | Dehradun | Ahmedabad | Lucknow | Shahjahanpur | Satellite & Shared Office: Moradabad | Meerut | Agra

PART A

SNAPSHOT OF THE ASSET/ PROPERTY UNDER VALUATION

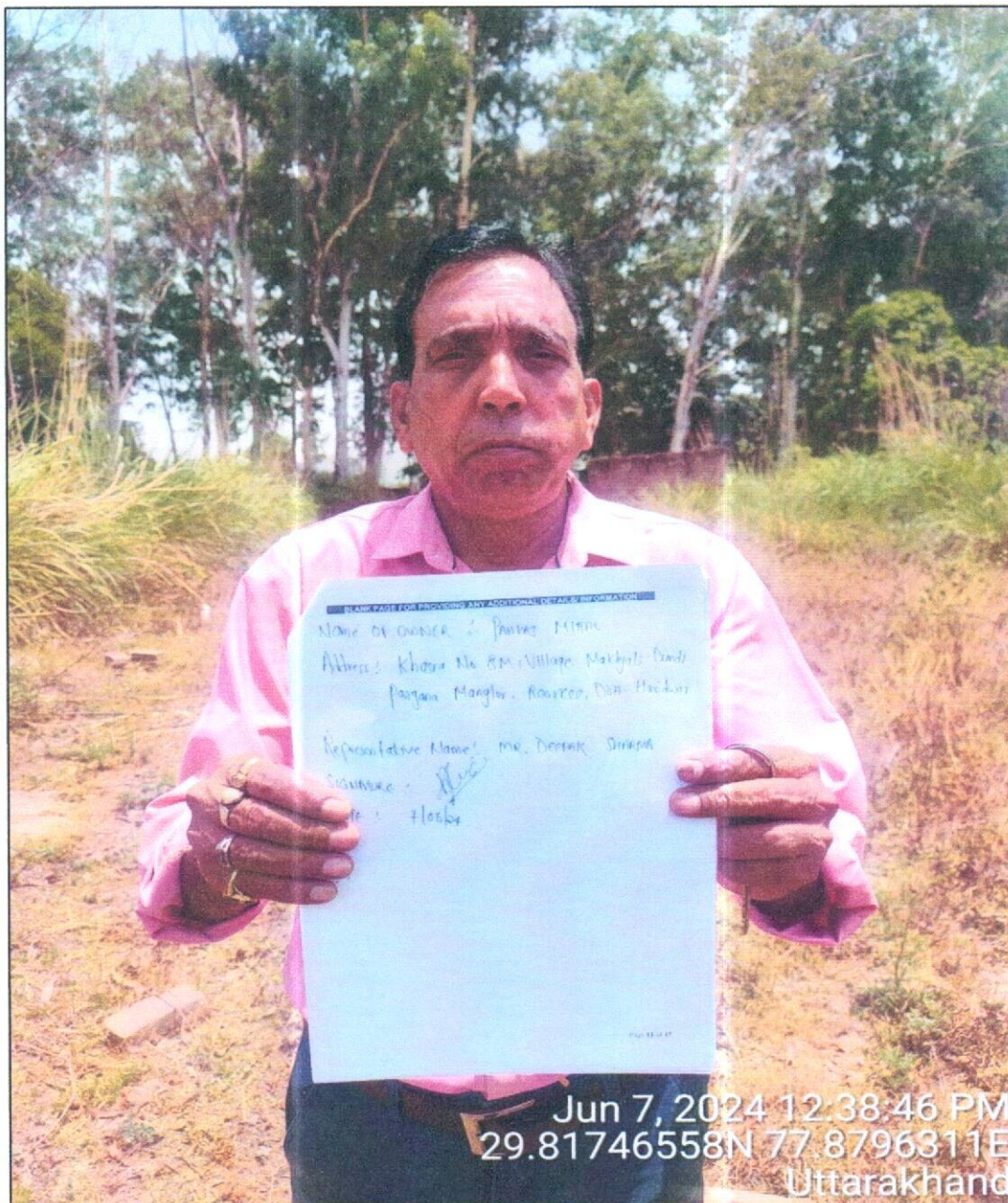

SITUATED AT:

**KHASRA NO.8, KHATA NO.81, VILLAGE-MAKHIYALI DUNDI, PARGANA-
MANGLORE, TEHSIL-ROORKEE, DISTRICT-HARIDWAR, UTTARAKHAND**



PART B

SBI FORMAT OF OPINION REPORT ON VALUATION

Name & Address of Branch	State Bank of India, SME Branch, Ranipur, Haridwar
Name of Customer (s)/ Borrower Unit	M/S. Shakumbari Automobiles Pvt. Ltd.
Work Order No. & Date	Dated: - 7 June 2024

S.N O.	CONTENTS	DESCRIPTION						
1.	INTRODUCTION							
a.	Name of the owner	Mr. Pankaj Mittal S/o Mr. Sohan Lal Mittal						
	Address & Phone Number of the Owner	304/18, Civil Lines Roorkee, Pargana & Tehsil-Roorkee, Distt.- Haridwar						
b.	Purpose of the Valuation	For Periodic Re-valuation of the mortgaged property						
c.	Date of Inspection of the Property	7 June 2024						
	Property Shown By	<table> <tr> <th>Name</th><th>Relationship with Owner</th><th>Contact Number</th></tr> <tr> <td>Mr. Deepak Sharma</td><td>Representative</td><td>9837018945</td></tr> </table>	Name	Relationship with Owner	Contact Number	Mr. Deepak Sharma	Representative	9837018945
Name	Relationship with Owner	Contact Number						
Mr. Deepak Sharma	Representative	9837018945						
d.	Date of Valuation Report	14 June 2024						
e.	Name of the Developer of the Property	NA this is Vacant Land						
	Type of Developer	---						
2.	PHYSICAL CHARACTERISTICS OF THE PROPERTY							
	<p align="center"><u>BRIEF DESCRIPTION OF THE PROPERTY UNDER VALUATION</u></p> <p>This valuation report is prepared for Vacant Land situated at the aforesaid address having total land area measuring 1650 sq. mtr. / 17760 sq. ft as per copy of TIR provided to us by the bank.</p> <p>This is a free hold land purchased by virtue of single sale deed dated 07/06/2018 as mentioned in the TIR, by the present owner Mr. Pankaj Mittal S/o Mr. Sohan Lal Mittal from Shri Mukesh Kumar S/o Shri Jogendra Lal. The subject property is located on the Delhi-Roorkee National Highway Road in Roorkee. The subject locality is located in suburb of the main city and developing in nature.</p> <p>This valuation is conducted of the asset as per the documents provided to us and of which photographs are also attached with the report for which references from the copy of the documents provided by the bank at the time of the valuation assessment is also made, considering that no modifications, deviations, fabrication or any updation is made to those documents before or after the valuation assessment date for which shall not be responsible.</p>							
a.	Location attribute of the property							
i.	Nearby Landmark	Nexa Showroom						
ii.	Postal Address of the Property	5 Km Milestone, Delhi Road, NH 58, near Godawari Hotel, Roorkee, Uttarakhand 247667						
iii.	Type of Land	Solid Land/ on road level						
iv.	Independent access/ approach to the property	Clear independent access is available						
v.	Google Map Location of the Property with a neighborhood layout map	Enclosed with the Report						
		Coordinates or URL: 29°49'02.9"N 77°52'46.6"E						
vi.	Details of the roads abutting the property							
	(a) Main Road Name & Width	NH-334						
	(b) Front Road Name & width	Delhi Road						
	(c) Type of Approach Road	Bituminous Road						
	(d) Distance from the Main Road	On Road.						
vii.	Description of adjoining property	Commercial Building and Vacant Land						
viii.	Plot No. / Survey No.	Khasra No.8, Khata No.81						

VALUATION ASSESSMENT

M/S. SHAKUMBARI AUTOMOBILES PVT. LTD.

ix.	Zone/ Block	Village- Makhiyali Dundi		
x.	Sub registrar	Roorkee		
xi.	District	Haridwar		
xii.	Any other aspect	Valuation is done for the property found as per the information given in the copy of documents provided to us and/ or confirmed by the owner/ owner representative to us at site. Getting cizra map or coordination with revenue officers for site identification is a separate activity and is not part of the Valuation services.		
(a) List of documents produced for perusal (Documents has been referred only for reference purpose as provided. Authenticity to be ascertained by legal practitioner)		Documents Requested	Documents Provided	Documents Reference No.
		Copy of TIR	Copy of TIR	Dated - 09/05/2022
		Property Title document	NA	NA
		Building approval letter	None	NA
		Last paid Electricity Bill	NA	---
		Last paid Municipal Tax Receipt	NA	---
(b) Documents provided by		Name	Relationship with Owner	Contact Number
		Mr. Nishant Longani	Banker	+91- 9643574670
(c) Identification procedure followed of the property	<input type="checkbox"/>	Identified by the owner		
	<input checked="" type="checkbox"/>	Identified by owner's representative		
	<input type="checkbox"/>	Done from the name plate displayed on the property (Building)		
	<input type="checkbox"/>	Cross checked from boundaries or address of the property mentioned in the deed		
	<input type="checkbox"/>	Enquired from local residents/ public		
	<input type="checkbox"/>	Identification of the property could not be done properly		
	<input type="checkbox"/>	Survey was not done		
(d) Type of Survey	Full survey (inside-out with approximate measurements verification & photographs).			
(e) Is property clearly demarcated by permanent/ temporary boundary on site	Partly demarcated only			
(f) Is the property merged or colluded with any other property	No. It is an independent single bounded property			
(g) City Categorization	Tehsil		Urban developing	
(h) Characteristics of the locality	Very Good		Within urban developing zone	
(i) Property location classification	Good location within locality	Near to Market	On Highway	
(j) Property Facing	East Facing			
b. Area description of the Property Also please refer to Part-B Area description of the property. Area measurements considered in the Valuation Report is adopted from relevant approved documents or actual site measurement whichever is less, unless otherwise	Land		Construction	
			Covered Area	
	1650 sq.mtr.		NA (Vacant Land)	

	mentioned. Verification of the area measurement of the property is done only based on sample random checking.			
c. Boundaries schedule of the Property				
i.	Are Boundaries matched		Yes from the available documents	
ii.	Directions	As per Documents	Actual found at Site	
	East	Approach Road National Highway 80 ft.	Roorkee - Delhi National Highway	
	West	Border of Village Asaf Nagar	Other Property	
	North	Other Property	Other Property	
	South	Other Property	Other Property	
3. TOWN PLANNING/ ZONING PARAMETERS				
a.	Master Plan provisions related to property in terms of Land use		Non-Agriculture	
	i.	Any conversion of land use done	From Agricultural to Non- Agricultural	
	ii.	Current activity done in the property	Vacant Land	
	iii.	Is property usage as per applicable zoning	Yes, As per the copy of TIR, under section 143 the subject land is converted into non-agriculture via order dated 26/03/2019	
	iv.	Any notification on change of zoning regulation	From Agricultural to Non- Agricultural	
	v.	Street Notification	Commercial	
b.	Provision of Building by-laws as applicable		PERMITTED	CONSUMED
	i.	FAR/FSI	NA	NA
	ii.	Ground coverage	NA	NA
	a.	Number of floors	NA	NA
	b.	Height restrictions	NA	NA
	iii.	Front/ Back/Side Setback	NA	NA
	iv.	Status of Completion/ Occupational certificate	Not applicable	
c.	Comment on unauthorized construction if any		NA	
d.	Comment on Transferability of developmental rights		Free hold, complete transferable rights	
e.	i.	Planning Area/ Zone	Haridwar Roorkee Development Authority	
	ii.	Master Plan Currently in Force	HRDA 2025 Plan	
	iii.	Municipal Limits	Haridwar Roorkee Development Authority	
f.	Developmental controls/ Authority		Haridwar Roorkee Development Authority	
g.	Zoning regulations		Commercial	
h.	Comment on the surrounding land uses & adjoining properties in terms of uses		All adjacent properties are used for commercial purpose	
i.	Comment of Demolition proceedings if any		No such information came to our knowledge	
i.	Comment on Compounding/ Regularization proceedings		---	
j.	Any other aspect		---	
	i.	Any information on encroachment	No	
	ii.	Is the area part of unauthorized area/ colony	No	
4. DOCUMENT DETAILS AND LEGAL ASPECTS OF THE PROPERTY				
c.	Ownership documents provided		Copy of TIR	
d.	Names of the owner		Mr. Pankaj Mittal S/o Mr. Sohan Lal Mittal	

VALUATION ASSESSMENT

M/S. SHAKUMBARI AUTOMOBILES PVT. LTD.

e.	Constitution of the Property	Free hold, complete transferable rights	
f.	Agreement of easement if any	Not required	
g.	Notice of acquisition if any and area under acquisition	No such information came in front of us and could not be found on public domain	
h.	Notification of road widening if any and area under acquisition	No such information came in front of us and could not be found on public domain	
i.	Heritage restrictions, if any	No	
j.	Comment on Transferability of the property ownership	Free hold, complete transferable rights	
k.	Comment on existing mortgages/ charges/ encumbrances on the property, if any	The property is already mortgaged to State Bank of India	
l.	Comment on whether the owners of the property have issued any guarantee (personal or corporate) as the case may be	Yes	NA
m.	Building plan sanction:		
	i. Is Building Plan sanctioned	No since it is a vacant plot/ land.	
	ii. Authority approving the plan	NA	
	iii. Any violation from the approved Building Plan	No since it is a vacant plot/ land.	
	iv. Details of alterations/ deviations/ illegal construction/ encroachment noticed in the structure from the original approved plan	<input type="checkbox"/> Permissible Alterations	No since it is a vacant plot/ land.
		<input type="checkbox"/> Not permitted alteration	No since it is a vacant plot/ land.
n.	Whether Property is Agricultural Land if yes, any conversion is contemplated	Yes agricultural land, however land conversion has been taken as per TIR provided.	
o.	Whether the property SARFAESI complaint	Yes	
p.	i. Information regarding municipal taxes (property tax, water tax, electricity bill etc.)	Property Tax	---
		Telephone Bill	---
		Electricity Bill	---
	ii. Observation on Dispute or Dues if any in payment of bills/ taxes	No such information came to knowledge on site	
	iii. Is property tax been paid for this property	---	
	iv. Property or Tax Id No.	---	
q.	Whether entire piece of land on which the unit is set up / property is situated has been mortgaged or to be mortgaged	Yes, as informed by owner/ owner representative.	
r.	Qualification in TIR/Mitigation suggested if any	Legal opinion has to be given by Advocate/ legal expert.	
s.	Any other aspect	---	
	i. Property presently occupied/ possessed by	Owner	

*NOTE: Please see point 6 of Enclosure: VIII – Valuer's Important Remarks

5. ECONOMIC ASPECTS OF THE PROPERTY		
a.	Reasonable letting value/ Expected market monthly rental	Not applicable
b.	Is property presently on rent	NA
	i. Number of tenants	NA
	ii. Since how long lease is in place	NA
	iii. Status of tenancy right	NA
	iv. Amount of monthly rent received	NA
c.	Taxes and other outgoing	No information



d.	Property Insurance details	No information
e.	Monthly maintenance charges payable	No information
f.	Security charges, etc.	No information
g.	Any other aspect	No information
6.	SOCIO - CULTURAL ASPECTS OF THE PROPERTY	
a.	Descriptive account of the location of the property in terms of social structure of the area in terms of population, social stratification, regional origin, age groups, economic levels, location of slums/squatter settlements nearby, etc.	Medium Income Group
b.	Whether property belongs to social infrastructure like hospital, school, old age homes etc.	No
7.	FUNCTIONAL AND UTILITARIAN SERVICES, FACILITIES & AMENITIES	
a.	Description of the functionality & utility of the property in terms of:	
	i. Space allocation	No
	ii. Storage spaces	No
	iii. Utility of spaces provided within the building	No
	iv. Car parking facilities	No
	v. Balconies	No
b.	Any other aspect	
	i. Drainage arrangements	No Vacant Land
	ii. Water Treatment Plant	No
	iii. Power Supply arrangements	Permanent Auxiliary
		Not Applicable since it is a vacant land No
	iv. HVAC system	No
	v. Security provisions	No
	vi. Lift/ Elevators	No
	vii. Compound wall/ Main Gate	No
	viii. Whether gated society	No
	Internal development	
	Garden/ Park/ Landscaping	Water bodies
		Internal roads
		Pavements
		Boundary Wall
	No	No
	No	No
	No	No
	No	No
8.	INFRASTRUCTURE AVAILABILITY	
a.	Description of Aqua Infrastructure availability in terms of:	
	i. Water Supply	Not Applicable since it is a vacant plot
	ii. Sewerage/ sanitation system	Not Applicable
	iii. Storm water drainage	Not Applicable
b.	Description of other Physical Infrastructure facilities in terms of:	
	i. Solid waste management	Yes
	ii. Electricity	Not Applicable since it is a vacant land
	iii. Road and Public Transport connectivity	Yes
	iv. Availability of other public utilities nearby	Transport, Market, Hospital etc. available in close vicinity
c.	Proximity & availability of civic amenities & social infrastructure	

	School	Hospital	Market	Bus Stop	Railway Station	Metro	Airport
	~2 Km.	~2 Km.	~2 Km.	~500 mtr.	~6 km	---	~ 75km
	Availability of recreation facilities (parks, open spaces etc.)			Yes, recreation facilities are available nearby			
9.	MARKETABILITY ASPECTS OF THE PROPERTY						
a.	Marketability of the property in terms of						
	i. Location attribute of the subject property			Very Good			
	ii. Scarcity			Similar kind of properties are not easily available in this area			
	iii. Demand and supply of the kind of the subject property in the locality			Good demand of such properties in the market			
	iv. Comparable Sale Prices in the locality			Please refer to Part D: Procedure of Valuation Assessment			
b.	Any other aspect which has relevance on the value or marketability of the property			Good developed commercial area			
	i. Any New Development in surrounding area			NA			
	ii. Any negativity/ defect/ disadvantages in the property/ location			None			
10.	ENGINEERING AND TECHNOLOGY ASPECTS OF THE PROPERTY						
a.	Type of construction			Structure	Slab	Walls	
Not applicable since it is vacant land							
b.	Material & Technology used			Material Used		Technology used	
NA				NA			
c.	Specifications						
	i. Roof			Floors/ Blocks		Type of Roof	
				NA		NA	
	ii. Floor height			NA			
	iii. Type of flooring			Vacant Plot/ Land			
	iv. Doors/ Windows			NA			
	v. Class of construction/ Appearance/ Condition of structures			NA			
	vi. Interior Finishing & Design			NA			
	vii. Exterior Finishing & Design			NA			
	viii. Interior decoration/ Special architectural or decorative feature			NA			
	ix. Class of electrical fittings			NA			
	x. Class of sanitary & water supply fittings			NA			
d.	Maintenance issues			Not Applicable			
e.	Age of building/ Year of construction			NA		---	
f.	Total life of the structure/ Remaining life expected			NA			
g.	Extent of deterioration in the structure			NA			
h.	Structural safety			NA			
i.	Protection against natural disasters viz. earthquakes etc.			Not Applicable			
j.	Visible damage in the building if any			No			
k.	System of air conditioning			NA			

I.	Provision of firefighting	---
m.	Copies of the plan and elevation of the building to be included	NA
11.	ENVIRONMENTAL FACTORS	
a.	Use of environment friendly building materials like fly ash brick, other Green building techniques if any	NA
b.	Provision of rainwater harvesting	NA
c.	Use of solar heating and lighting systems, etc.	NA
d.	Presence of environmental pollution in the vicinity of the property in terms of industries, heavy traffic, etc. if any	Yes, normal air pollution from vehicles
12.	ARCHITECTURAL AND AESTHETIC QUALITY OF THE PROPERTY	
a.	Descriptive account on whether the building is modern, old fashioned, etc., plain looking or with decorative elements, heritage value if applicable, presence of landscape elements, etc.	Vacant plot
13.	VALUATION	
a.	Methodology of Valuation – Procedures adopted for arriving at the Valuation	Please refer to Part D: Procedure of Valuation Assessment of the report.
b.	Prevailing Market Rate/ Price trend of the Property in the locality/ city from property search sites	Please refer to Part D: Procedure of Valuation Assessment of the report and the screenshot annexure in the report, if available.
c.	Guideline Rate obtained from Registrar's office/ State Govt. gazette/ Income Tax Notification	Please refer to Point 3 of Part D: Procedure of Valuation Assessment of the report and the screenshot annexure in the report, if available.
d.	Summary of Valuation	For detailed Valuation calculation please refer to Part D: Procedure of Valuation Assessment of the report.
	i. Guideline Value	Rs. 4,12,50,000 /-
	ii. Indicative Prospective Estimated Fair Market Value	Rs.11,19,00,000 /-
	iii. Expected Estimated Realizable Value	Rs. 9,51,15,000 /-
	iv. Expected Forced/ Distress Sale Value	Rs. 8,39,25,000 /-
	v. Valuation of structure for Insurance purpose	---
e.	i. Justification for more than 20% difference in Market & Circle Rate	Circle rates are determined by the District administration as per their own theoretical internal policy for fixing the minimum valuation of the property for property registration tax collection purpose and Market rates are adopted based on prevailing market dynamics found as per the discrete market enquiries which is explained clearly in Valuation assessment factors.
	ii. Details of last two transactions in the locality/ area to be provided, if available	No authentic last two transactions details could be known. However prospective transaction details as per information available on public domain and gathered during site survey is mentioned in Part D: Procedure of Valuation Assessment of the report and the screenshots of the references are annexed in the report for reference.

14. Declaration	<p>a. The information provided by us is true and correct to the best of our knowledge and belief.</p> <p>b. The analysis and conclusions are limited by the reported assumptions, limiting conditions, remarks.</p> <p>c. Firm have read the Handbook on Policy, Standards and Procedures for Real Estate Valuation by Banks and HFIs in India, 2009 issued by IBA and NHB, fully understood the provisions of the same and followed the provisions of the same to the best of our ability and this report is in conformity to the Standards of Reporting enshrined in the above Handbook as much as practically possible in the limited time available.</p> <p>d. Procedures and standards adopted in carrying out the valuation and is mentioned in Part-D of the report which may have certain departures to the said IBA and IVS standards in order to provide better, just & fair valuation.</p> <p>e. No employee or member of R.K Associates has any direct/ indirect interest in the property.</p> <p>f. Our authorized surveyor Deepak Joshi has visited the subject property on 7/6/2024 in the presence of the owner's representative with the permission of owner.</p> <p>g. Firm is an approved Valuer of the Bank.</p> <p>h. We have not been depanelled or removed from any Bank/Financial Institution/Government Organization at any point of time in the past.</p> <p>i. We have submitted the Valuation Report directly to the Bank.</p>	
15. ENCLOSED DOCUMENTS		
a.	Layout plan sketch of the area in which the property is located with latitude and longitude	Not Available
b.	Building Plan	Not Applicable
c.	Floor Plan	Not Applicable
d.	Photograph of the property (including geo-stamping with date) and owner (in case of housing loans, if borrower is available) including a "Selfie" of the Valuer representative at the site	Enclosed with the report along with other property photographs
e.	Certified copy of the approved / sanctioned plan wherever applicable from the concerned office	Not Applicable
f.	Google Map location of the property	Enclosed with the Report
g.	Price trend of the property in the locality/city from property search sites viz Magickbricks.com, 99Acres.com, Makan.com etc.	Enclosed with the Report
h.	Any other relevant documents/extracts (All enclosures & annexures to remain integral part & parcel of the main report)	<p>i. Part C: Area Description of the Property</p> <p>ii. Part D: Procedure of Valuation Assessment</p> <p>iii. Google Map</p> <p>iv. References on price trend of the similar related properties available on public domain, if available</p> <p>v. Photographs of the property</p> <p>vi. Copy of Circle Rate</p> <p>vii. Important property documents exhibit</p> <p>viii. Annexure: VI - Declaration-Cum-Undertaking</p> <p>ix. Annexure: VII - Model Code of Conduct for Valuers</p> <p>x. Part E: Valuer's Important Remarks</p>
i.	Total Number of Pages in the Report with enclosures	35

ENCLOSURE: I

PART C		AREA DESCRIPTION OF THE PROPERTY	
1.	Land Area considered for Valuation	1650 sq.mtr.	
	Area adopted on the basis of	Property documents & site survey both	
	Remarks & observations, if any	The land area mentioned in the documents is 1650 Sq.mtr. which is cross checked during site survey.	
2.	Constructed Area considered for Valuation (As per IS 3861-1966)	Covered Area	NA it is Vacant Plot
	Area adopted on the basis of	---	
	Remarks & observations, if any	---	

Note:

1. Area measurements considered in the Valuation Report pertaining to Land & Building is adopted from relevant approved documents or actual site measurement whichever is less. In case of large property involving multiple buildings & irregular design, it has been adopted on the basis of the documents.
2. Area of the large land parcels of more than 2500 sq.mtr or of uneven shape, is taken as per property documents verified with digital survey through google which has been relied upon.
3. Drawing Map, design & detailed estimation of the property/ building is out of scope of the Valuation services.

Adm



ENCLOSURE: II

PART D

PROCEDURE OF VALUATION ASSESSMENT

1.		GENERAL INFORMATION			
i.	Important Dates	Date of Appointment	Date of Inspection of the Property	Date of Valuation Assessment	Date of Valuation Report
		7 June 2024	7 June 2024	14 June 2024	14 June 2024
ii.	Client	State Bank of India, SME Branch, Ranipur, Haridwar			
iii.	Intended User	State Bank of India, SME Branch, Ranipur, Haridwar			
iv.	Intended Use	Only for the intended user, purpose of the assignment as per the scope of the assessment.			
v.	Purpose of Valuation	For Periodic Re-valuation of the mortgaged property			
vi.	Scope of the Assessment	Non binding opinion on the assessment of Plain Physical Asset Valuation of the property identified to us by the owner or through his representative.			
vii.	Restrictions	This report should not be referred for any other purpose, by any other user and for any other date other than as specified above. This report is not a certification of ownership or survey number/ property number/ Khasra number which are merely referred from the copy of the documents provided to us.			
viii.	Manner in which the proper is identified	<input type="checkbox"/> Identified by the owner <input checked="" type="checkbox"/> Identified by owner's representative <input type="checkbox"/> Done from the name plate displayed on the property(Building) <input type="checkbox"/> Cross checked from boundaries or address of the property mentioned in the deed <input type="checkbox"/> Enquired from local residents/ public <input type="checkbox"/> Identification of the property could not be done properly <input type="checkbox"/> Survey was not done			
ix.	Is property number/ survey number displayed on the property for proper identification?	No			
x.	Type of Survey conducted	Full survey (inside-out with approximate measurements verification & photographs).			

2.		ASSESSMENT FACTORS		
i.	Valuation Standards considered	Mix of standards such as IVS and others issued by Indian authorities & institutions and improvised by the RKA internal research team as and where it is felt necessary to derive at a reasonable, logical & scientific approach. In this regard proper basis, approach, working, definitions considered is defined below which may have certain departures to IVS.		
ii.	Nature of the Valuation	Fixed Assets Valuation		
iii.	Nature/ Category/ Type/ Classification of Asset under Valuation	Nature	Category	Type
		VACANT LAND	NON AGRICULTURE	VACANT LAND
		Classification	---	
iv.	Type of Valuation (Basis of Valuation as per IVS)	Primary Basis	Fair Market Value	
		Secondary Basis	Not Applicable	
v.	Present market state of the Asset assumed (Premise of Value as per IVS)	Under Normal Marketable State Reason: ---		
vi.	Property Use factor	Current/ Existing Use	Highest & Best Use (in consonance to surrounding use, zoning and statutory norms)	Considered for Valuation purpose

VALUATION ASSESSMENT

M/S. SHAKUMBARI AUTOMOBILES PVT. LTD.

		Vacant Land	COMMERCIAL	COMMERCIAL
vii.	Legality Aspect Factor	Assumed to be positive as per copy of documents & information produced to us. However Legal aspects of the property have to be taken care by Bank empanelled competent Legal expert/ Advocate. Verification of authenticity of documents from originals or cross checking from any Govt. deptt. has to be taken care by Bank empanelled Legal expert/ Advocate.		
viii.	Class/ Category of the locality	High Class (Very Good)		
ix.	Property Physical Factors	Shape Rectangle	Size Medium	Layout Not Applicable
x.	Property Location Category Factor	City Categorization Tehsil Urban developed	Locality Characteristics Very Good Normal Within main city	Property location characteristics On Wide Road Good location within locality On Highway Floor Level NA
		Property Facing East Facing		
xi.	Physical Infrastructure availability factors of the locality	Water Supply Yes from municipal connection	Sewerage/ sanitation system Yes	Electricity Yes Road and Public Transport connectivity Easily available
		Availability of other public utilities nearby Transport, Market, Hospital etc. are available in close vicinity		Availability of communication facilities Major Telecommunication Service Provider & ISP connections are available
xii.	Social structure of the area (in terms of population, social stratification, regional origin, age groups, economic levels, location of slums/ squatter settlements nearby, etc.)	Medium Income Group		
xiii.	Neighbourhood amenities	Good		
xiv.	Any New Development in surrounding area	None		
xv.	Any specific advantage in the property	This is an east facing plot abutting to Delhi- Roorkee Highway.		
xvi.	Any specific drawback in the property	The subject property is partly demarcated.		
xvii.	Property overall usability/ utility Factor	Good		
xviii.	Do property has any alternate use?	Yes, can be used for commercial & residential purpose also		
xix.	Is property clearly demarcated by permanent/ temporary boundary on site	Partly demarcated only		
xx.	Is the property merged or colluded with any other property	No		
		Comments: None		
xxi.	Is independent access available to the property	Clear independent access is available		

VALUATION ASSESSMENT

M/S. SHAKUMBARI AUTOMOBILES PVT. LTD.

xxii.	Is property clearly possessable upon sale	Yes									
xxiii.	Best Sale procedure to realize maximum Value (in respect to Present market state or premise of the Asset as per point (iv) above)	<p>Fair Market Value</p> <p>Free market transaction at arm's length wherein the parties, after full market survey each acted knowledgeably, prudently and without any compulsion.</p>									
xxiv.	Hypothetical Sale transaction method assumed for the computation of valuation	<p>Fair Market Value</p> <p>Free market transaction at arm's length wherein the parties, after full market survey each acted knowledgeably, prudently and without any compulsion.</p>									
xxv.	Approach & Method of Valuation Used	<table> <tr> <th></th><th>Approach of Valuation</th><th>Method of Valuation</th></tr> <tr> <td>Land</td><td>Market Approach</td><td>Market Comparable Sales Method</td></tr> <tr> <td>Building</td><td>Cost Approach</td><td>Depreciated Replacement Cost Method</td></tr> </table>		Approach of Valuation	Method of Valuation	Land	Market Approach	Market Comparable Sales Method	Building	Cost Approach	Depreciated Replacement Cost Method
	Approach of Valuation	Method of Valuation									
Land	Market Approach	Market Comparable Sales Method									
Building	Cost Approach	Depreciated Replacement Cost Method									
xxvi.	Type of Source of Information	Level 3 Input (Tertiary)									
xxvii.	Market Comparable References on prevailing market Rate/ Price trend of the property and Details of the sources from where the information is gathered (from property search sites & local information)	<table> <tr> <td>1.</td><td> Name: Contact No.: Nature of reference: Size of the Property: Location: Rates/ Price informed: Any other details/ Discussion held: </td><td> Shri Hari Properties 91-8218201656 Property Consultant 13500 sq.ft. Same locality (around 2Km) Rs.6,000/- to Rs.7,000/-per sq.ft. As per the discussion held with the above mentioned nearby property dealer, we came to know that the rates on National Highway in the concerned area is in the range Rs.6,000/- to Rs.7,000/- per sq.ft. </td></tr> <tr> <td>2.</td><td> Name: Contact No.: Nature of reference: Size of the Property: Location: Rates/ Price informed: Any other details/ Discussion held: </td><td> Mr. Nadeem 91-9837522174 Property Consultant 2000 sq.mtr. Same locality Rs.6,000 to Rs.8,000/- As per the discussion with the local resident the rate of this type of property in subject locality will be as mentioned above further depends on location of the properties. </td></tr> </table> <p>NOTE: The given information above can be independently verified to know its authenticity.</p>	1.	Name: Contact No.: Nature of reference: Size of the Property: Location: Rates/ Price informed: Any other details/ Discussion held:	Shri Hari Properties 91-8218201656 Property Consultant 13500 sq.ft. Same locality (around 2Km) Rs.6,000/- to Rs.7,000/-per sq.ft. As per the discussion held with the above mentioned nearby property dealer, we came to know that the rates on National Highway in the concerned area is in the range Rs.6,000/- to Rs.7,000/- per sq.ft.	2.	Name: Contact No.: Nature of reference: Size of the Property: Location: Rates/ Price informed: Any other details/ Discussion held:	Mr. Nadeem 91-9837522174 Property Consultant 2000 sq.mtr. Same locality Rs.6,000 to Rs.8,000/- As per the discussion with the local resident the rate of this type of property in subject locality will be as mentioned above further depends on location of the properties.			
1.	Name: Contact No.: Nature of reference: Size of the Property: Location: Rates/ Price informed: Any other details/ Discussion held:	Shri Hari Properties 91-8218201656 Property Consultant 13500 sq.ft. Same locality (around 2Km) Rs.6,000/- to Rs.7,000/-per sq.ft. As per the discussion held with the above mentioned nearby property dealer, we came to know that the rates on National Highway in the concerned area is in the range Rs.6,000/- to Rs.7,000/- per sq.ft.									
2.	Name: Contact No.: Nature of reference: Size of the Property: Location: Rates/ Price informed: Any other details/ Discussion held:	Mr. Nadeem 91-9837522174 Property Consultant 2000 sq.mtr. Same locality Rs.6,000 to Rs.8,000/- As per the discussion with the local resident the rate of this type of property in subject locality will be as mentioned above further depends on location of the properties.									
xxviii.	Adopted Rates Justification	<p>As per our market research and research through public domain the following information has been found:</p> <p>There is very moderate availability of vacant plots on main road in subject locality and the prevailing market rate for nearby vacant land in the subject locality is between Rs.6,000/- to Rs.7,000/- per sq.ft. for such type of properties, which depends on the size of the plot, location, etc. For larger sized plots, the rates are comparatively less. As the subject plot is a medium sized and expensive commercial properties for office use in this area is moderate, we have taken the market rate of Rs.6,000/- per sq.ft. which seems reasonable in our opinion.</p> <p>NOTE: We have taken due care to take the information from reliable sources. The given information above can be independently verified from the provided numbers to know its authenticity. However due to the nature of the</p>									

VALUATION ASSESSMENT

M/S. SHAKUMBARI AUTOMOBILES PVT. LTD.

	information most of the market information came to knowledge is only through verbal discussion with market participants which we have to rely upon where generally there is no written record. Related postings for similar properties on sale are also annexed with the Report wherever available.					
xxix.	Other Market Factors					
	Current Market condition	Normal				
		Remarks: ---				
		Adjustments (-/+): 0%				
	Comment on Property Salability Outlook	Easily sellable				
		Adjustments (-/+): 0%				
	Comment on Demand & Supply in the Market	<table><tr><td>Demand</td><td>Supply</td></tr><tr><td>Good</td><td>Low</td></tr></table>	Demand	Supply	Good	Low
Demand	Supply					
Good	Low					
		Remarks: Good demand of such properties in the market				
		Adjustments (-/+): 0%				
xxx.	Any other special consideration	Remarks: This is an east facing plot abutting to Delhi- Roorkee Highway. Adjustments (-/+): +5%				
xxxi.	Any other aspect which has relevance on the value or marketability of the property	Asset is in proper use. Valuation of the same asset/ property can fetch different values under different circumstances & situations. For e.g. Valuation of a running/ operational shop/ hotel/ factory will fetch better value and in case of closed shop/ hotel/ factory it will fetch considerably lower value. Similarly, an asset sold directly by an owner in the open market through free market arm's length transaction then it will fetch better value and if the same asset/ property is sold by any financier or court decree or Govt. enforcement agency due to any kind of encumbrance on it then it will fetch lower value. Hence before financing, Lender/ FI should take into consideration all such future risks while financing. This Valuation report is prepared based on the facts of the property & market situation on the date of the survey. It is a well-known fact that the market value of any asset varies with time & socio-economic conditions prevailing in the region/ country. In future property market may go down, property conditions may change or may go worse, property reputation may differ, property vicinity conditions may go down or become worse, property market may change due to impact of Govt. policies or effect of domestic/ world economy, usability prospects of the property may change, etc. Hence before financing, Banker/ FI should take into consideration all such future risk while financing. Adjustments (-/+): 0%				
xxxii.	Final adjusted & weighted Rates considered for the subject property	Rs.6,300/- per sq. ft. of Land Area				
xxxiii.	Considered Rates Justification	As per the thorough property & market factors analysis as described above, the considered estimated market rates appears to be reasonable in our opinion.				
xxxiv.	Basis of computation & working					
	<ul style="list-style-type: none">Valuation of the asset is done as found on as-is-where basis on the site as identified to us by client/ owner/ owner representative during site inspection by our engineer/s unless otherwise mentioned in the report.Analysis and conclusions adopted in the report are limited to the reported assumptions, conditions and information came to our knowledge during the course of the work and based on the Standard Operating Procedures, Best Practices, Caveats, Limitations, Conditions, Remarks, Important Notes, Valuation TOR and definition of different nature of values.For knowing comparable market rates, significant discreet local enquiries have been made from our side based on the hypothetical/ virtual representation of ourselves as both buyer and seller for the similar type of properties in the subject location and thereafter based on this information and various factors of the property, rate has been judiciously taken considering the factors of the subject property, market scenario and weighted adjusted comparison with the comparable properties unless otherwise stated.					

- References regarding the prevailing market rates and comparable are based on the verbal/ informal/ secondary/ tertiary information which are collected by our team from the local people/ property consultants/ recent deals/ demand-supply/ internet postings are relied upon as may be available or can be fetched within the limited time & resources of the assignment during market survey in the subject location. No written record is generally available for such market information and analysis has to be derived mostly based on the verbal information which has to be relied upon.
- Market Rates are rationally adopted based on the facts of the property which came to our knowledge during the course of the assessment considering many factors like nature of the property, size, location, approach, market situation and trends and comparative analysis with the similar assets. During comparative analysis, valuation metrics is prepared and necessary adjustments are made on the subject asset.
- The indicative value has been suggested based on the prevailing market rates that came to our knowledge during secondary & tertiary market research and is not split into formal & informal payment arrangements. Most of the deals takes place which includes both formal & informal payment components. Deals which takes place in complete formal payment component may realize relatively less actual transaction value due to inherent added tax, stamp registration liabilities on the buyer.
- Secondary/ Tertiary costs related to asset transaction like Stamp Duty, Registration charges, Brokerage, Commission, Bank interest, Selling cost, Marketing cost, etc. pertaining to the sale/ purchase of this property are not considered while assessing the indicative estimated Market Value.
- This report includes both, Govt. Guideline Value and Indicative Estimated Prospective Market Value as described above. As per the current market practice, in most of the cases, formal transaction takes place for an amount less than the actual transaction amount and rest of the payment is normally done informally.
- Area measurements considered in the Valuation Report pertaining to asset/ property is adopted from relevant approved documents in case of large property involving multiple buildings & irregular design.
- Area of the large land parcels of more than 2500 sq. mtr. or of uneven shape in which there can be practical difficulty in sample measurement, is taken as per property documents which has been relied upon unless otherwise stated.
- Drawing, Map, design & detailed estimation of the property/ building is out of scope of the Valuation services.
- Construction rates are adopted based on the present market replacement cost of construction and calculating applicable depreciation & deterioration factor as per its age, existing condition & specifications based on visual observation only of the structure. No structural, physical tests have been carried out in respect of it. No responsibility is assumed for latent defects of any nature whatsoever, which may affect value, or for any expertise required to disclose such conditions.
- Construction rates are adopted based on the plinth area rates prevailing in the market for the structure as a whole and not based on item wise estimation or Bills of Quantity method unless otherwise stated.
- The condition assessment and the estimation of the residual economic life of the structure are only based on the visual observations and appearance found during the site survey. We have not carried out any structural design or stability study; nor carried out any physical tests to assess structural integrity & strength.
- Any kind of unpaid statutory, utilities, lease, interest or any other pecuniary dues on the asset or on its owners has not been factored in the Valuation.
- This Valuation is conducted based on the macro analysis of the asset/ property considering it in totality and not based on the micro, component or item wise analysis. Analysis done is a general assessment and is neither investigative in nature nor an audit activity.
- Valuation is done for the asset found on as-is-where basis which owner/ owner representative/ client/ bank has shown to us on site of which some reference has been taken from the information/ data given in the copy of documents provided to us which have been relied upon in good faith and we have assumed that it to be true and correct.

xxxv. ASSUMPTIONS

- Documents/ Information/ Data provided by the client/ property owner or his representative both written & verbally is true and correct without any fabrication and has been relied upon in good faith.
- Local verbal enquiries during micro market research came to our knowledge are assumed to be taken on record as true & factual.
- The assets and interests therein have been valued free and clear of any liens or encumbrances unless stated otherwise. No hidden or apparent conditions regarding the subject assets or their ownership are assumed to exist. No opinion of title is rendered in this report and a good title is assumed unless stated otherwise.

	<p>d. It is assumed that the concerned Lender/ Financial Institution has asked for the valuation of that property for which the legal verification may be done by an agency / advocate appointed by lender. I/ We assume no responsibility for the legal matters including, but not limited to, legal or title concerns.</p> <p>e. Payment condition during transaction in the Valuation has been considered on all cash bases which includes both formal & informal payment components as per market trend.</p> <p>f. Sale transaction method of the asset is assumed as Free market transaction without any compulsion unless otherwise mentioned while assessing Indicative & Estimated Fair Prospective Market Value of the asset unless otherwise stated.</p> <p>g. If this Valuation Report is prepared for the Flat/ dwelling unit situated in a Group Housing Society or Integrated Township then approvals, maps of the complete group housing society/ township is out of scope of this report. This valuation report is prepared for the specific unit based on the assumption that complete Group Housing Society/ Integrated Township is approved and complied with all relevant laws and the subject unit is also approved within the Group Housing Society/ Township.</p>
xxxvi.	SPECIAL ASSUMPTIONS
	NA
xxxvii.	LIMITATIONS
	None.

3.	VALUATION OF LAND		
	Particulars	Govt. Circle/ Guideline Value	Indicative & Estimated Prospective Fair Market Value
a.	Prevailing Rate range	Rs.25,000/- per sq.mtr	Rs.6,000/- to Rs.7,000 per sq. ft.
b.	Rate adopted considering all characteristics of the property	Rs.25,000/- per sq.mtr	Rs.6,300/- per sq. ft.
c.	Total Land Area considered (documents vs site survey whichever is less)	1650 sq.mtr.	1650 sq.mtr. / 17760 Sqft.
d.	Total Value of land (A)	Rs.25,000/- x 1650 sq.mtr Rs. 4,12,50,000 /-	Rs.6,300/- x 17760 Sqft. Rs. 11,18,90,741 /-



na

4. VALUATION COMPUTATION OF BUILDING & CIVIL WORKS				
	Particulars		Govt. Circle/ Guideline Value	Indicative & Estimated Prospective Fair Market Value
1.	Built-up Unit Value	Rate range	NA	NA
		Rate adopted	NA	NA
		Super Area	NA	NA
		Class of construction	Vacant Land/ Plot	Vacant Land/ Plot
		Valuation Calculation	NA	NA
		Total Value	NA	NA
2.	Depreciation percentage (Assuming salvage value % per year)		NA	NA (Above replacement rate is calculated after deducting the prescribed depreciation)
3.	Age Factor		Vacant Plot	Vacant Plot
4.	Structure Type/ Condition		Vacant Plot	Vacant Land/ Plot/
5.	Built-up Unit Value (A)		NA	NA

5. VALUATION OF ADDITIONAL AESTHETIC/ INTERIOR WORKS IN THE PROPERTY			
Sl. No.	Particulars	Specifications	Depreciated Replacement Value
a.	Add extra for Architectural aesthetic developments, improvements (add lump sum cost)	---	---
b.	Add extra for fittings & fixtures (Doors, windows, wood work, cupboards, modular kitchen, electrical/ sanitary fittings)	----	---
c.	Add extra for services (Water, Electricity, Sewerage, Main gate, Boundary, Lift, Auxiliary power, AC, HVAC, Firefighting etc.)	----	---
d.	Add extra for internal & external development (Internal roads, Landscaping, Pavements, Street lights, Green area development, External area landscaping, Land development, Approach road, etc.)		
e.	ADDITIONAL AESTHETIC/ INTERIOR WORKS VALUE (B)	----	----
f.	Note: <ul style="list-style-type: none"> Value for Additional Building & Site Aesthetic Works is considered only if it is having exclusive/ super fine work specification above ordinary/ normal work. Ordinary/ normal work value is already covered under basic rates above. 		

6. CONSOLIDATED VALUATION ASSESSMENT OF THE ASSET

S.No.	Particulars	Govt. Circle/ Guideline Value	Indicative & Estimated Prospective Fair Market Value
1.	Land Value (A)	Rs. 4,12,50,000 /-	Rs. 11,18,90,741 /-
2.	Structure Construction Value (B)	---	---
3.	Additional Aesthetic/ Interior Works Value (C)	NA	NA
4.	Total Add (A+B+C)	Rs. 4,12,50,000 /-	Rs. 11,18,90,741 /-
5.	Additional Premium if any	NA	NA
	Details/ Justification	NA	NA
6.	Deductions charged if any	NA	NA
	Details/ Justification	NA	NA
7.	Total Indicative & Estimated Prospective Fair Market Value	Rs. 4,12,50,000 /-	Rs. 11,18,90,741 /-
8.	Rounded Off	---	Rs.11,19,00,000 /-
9.	Indicative & Estimated Prospective Fair Market Value in words	NA	Rupees Eleven Crore Nineteen Lakh Only
10.	Expected Realizable Value (@ ~15% less)	NA	Rs. 9,51,15,000 /-
11.	Expected Distress Sale Value (@ ~25% less)	NA	Rs. 8,39,25,000 /-
12.	Percentage difference between Circle Rate and Fair Market Value	171%	
13.	Likely reason of difference in Circle Value and Fair Market Value in case of more than 20%	Circle rates are determined by the District administration as per their own theoretical internal policy for fixing the minimum valuation of the property for property registration tax collection purpose	
14.	Concluding Comments/ Disclosures if any		
	<p>a. In the present economic condition prevailing in the country, the demand for residential properties in general is moderate.</p> <p>b. The liabilities and contingent liabilities are not featured in this valuation report. Therefore, it has to be factored separately to get the transactional value.</p> <p>c. We are independent of client/ company and do not have any direct/ indirect interest in the property.</p> <p>d. This valuation has been conducted by R.K Associates Valuers & Techno Engineering Consultants (P) Ltd. and its team of experts.</p>		

- e. This Valuation is done for the property found on as is where is basis as shown on the site by the Bank/ customer of which photographs is also attached with the report.
- f. Reference of the property is also taken from the copies of the documents/ information which interested organization or customer could provide to us out of the standard checklist of documents sought from them and further based on our assumptions and limiting conditions. All such information provided to us has been relied upon in good faith and we have assumed that it is true and correct. However, we do not vouch the absolute correctness of the property identification, exact address, physical conditions, etc. based on the documents provided to us since property shown to us may differ on site Vs as mentioned in the documents or incorrect/ fabricated documents may have been provided to us.
- g. Legal aspects for eg. investigation of title, ownership rights, lien, charge, mortgage, lease, verification of documents from originals or from any Govt. department, etc. has to be taken care by legal experts/ Advocates and same has not been done at our end.
- h. The valuation of an asset is an estimate of the worth of that asset which is arrived at by the Valuer in his expert opinion after factoring in multiple parameters and externalities. This may not be the actual price of that asset and the market may discover a different price for that asset.
- i. This report only contains opinion based on technical & market information which came to our knowledge during the course of the assignment. It doesn't contain any recommendations.
- j. This report is prepared following our Standard Operating Procedures & Best Practices and will be subject to Limitations, Conditions, Valuer's Remarks, Important Notes, Valuation TOS and basis of computation & working as described above.
- k. The use of this report will become valid only after payment of full fees as per the Payment Terms. Using this report or any part content created in this report without payment of charges will be seen as misuse and unauthorized use of the report.
- l. During the site visit, the units of the plant was in operational (Maintenance work going on since, it is an off season). Our engineering team visited all the sections and manually inspected the machines and equipment's on the basis of their physical existence not on the basis technical.

15. IMPORTANT KEY DEFINITIONS

Fair Value suggested by the competent Valuer is that prospective estimated amount in his expert & prudent opinion of the subject asset/ property without any prejudice after he has carefully & exhaustively evaluated the facts & information came in front of him or which he could reasonably collect during the course of the assessment related to the subject asset on an as-is, where-is basis in its existing conditions, with all its existing advantages & disadvantages and its potential possibilities which is just & equitable at which the subject asset/ property should be exchanged between a willing buyer and willing seller at an arm's length transaction in an open & unrestricted market, in an orderly transaction after proper marketing, wherein the parties, each acted knowledgeably, prudently without any compulsion on the date of the Valuation.

Fair Value without using the term "Market" in it describes that the value suggested by the Valuer may not mandatorily follow or may not be in complete consonance to the established Market in his expert opinion. It may or may not follow market dynamics. But if the suggested value by the valuer is not within the prevailing Market range or is assessed for an asset is located in an un-established Market then the valuer will give reasonable justification & reasoning that for what reasons the value suggested by him doesn't follow the prevailing market dynamics.

Fair Market Value suggested by the competent Valuer is that prospective estimated amount in his expert & prudent opinion of the subject asset/ property without any prejudice in consonance to the Market dynamics after he has carefully & exhaustively evaluated the facts & information came in front of him or which he could reasonably collect during the course of assessment related to the subject asset on an as-is, where-is basis in its existing conditions, with all its existing advantages & disadvantages and its potential possibilities which is just & equitable at which the subject asset/ property should be exchanged between a willing buyer and willing seller at an arm's length transaction in an open & unrestricted market, in an orderly transaction after proper marketing,

wherein the parties, each acted knowledgeably, prudently without any compulsion on the date of the Valuation.

Here the words "in consonance to the established Market" means that the Valuer will give opinion within the realms & dynamics of the prevailing market rates after exhaustively doing the micro market research. However due to the element of "Fair" in it, valuer will always look for the factors if the value should be better than the market realms which is just & equitable backed by strong justification and reasoning.

Market Value suggested by the competent Valuer is that prospective estimated amount which is average price of the similar comparable assets prevailing in an open & established market during the near period of the date of valuation at which the subject asset/ property should be exchanged between a willing buyer and willing seller on an as-is, where-is basis in its existing conditions, with all its existing advantages & disadvantages and its potential possibilities at an arm's length transaction in an open, established & unrestricted market, in an orderly transaction, wherein the parties, each acted without any compulsion on the date of the Valuation.

Using the term "Market Value" without "Fair" omits the elements of proper marketing, acting knowledgeably & prudently.

Market and market participants can be sentimental, inclined towards the transaction without the element of complete knowledge & prudence about facts or due diligence of the asset therefore "each acted knowledgeably, prudently" has been removed from the market Value definition.

Realizable Value is that minimum prospective estimated value of the asset/ property which it may be able to fetch at the time of actual property transaction factoring in the element of discount due to the prospects of deep negotiations between the buyer & seller when the parties in-principally find Fair Market Value reasonable and sits together to close the deal and the transaction across the table. Discount percentage on the Fair Market Value due to negotiation will depend on the nature, size, various salability prospects of the subject asset, the needs of the buyer & the seller and kind of payment terms. In some of the cases Realizable and Fair Market Value may also be equal.

Distress Sale Value* is that value when the property is attached with any process such as mortgaged financing, financial or operational dues which is under any stress condition or situation and the stakeholders are under process of finding resolution towards it to save the property from being attached to a formal recovery process. In this type of sale, minimum fetch value assessed will always be less than the estimated Fair Market Value where the discount of percentage will depend upon various circumstances and factors such as nature, size, salability prospects of the property and kind of encumbrance on the property. In this type of sale, negotiation power of the buyer is always more than the seller and eagerness & pressure of selling the property will be more on the seller than the buyer.

Liquidation Value is the amount that would be realized when an asset or group of assets are sold due to any compulsion or constraints such as in a recovery process guided by statute, law or legal process, clearance sale or any such condition or situation thereof where the pressure of selling the asset/ property is very high to realize whatever maximum amount can be from the sale of the assets in a limited time for clearance of dues or due to closure of business. In other words, this kind of value is also called as forced sale value.

Difference between Cost, Price & Value: Generally, these words are used and understood synonymously. However, in reality each of these has a completely different meaning, premise and also having different definitions in professional & legal terms. Therefore, it is our professional responsibility to describe the definitions of these words to avoid ambiguity & confusion in the minds of the user of this report.

The **Cost** of an asset represents the actual amount spend in the construction/ actual creation of the asset.



The **Price** is the amount paid for the procurement of the same asset.

The **Value** is defined as the present worth of future rights in the property/ asset and is a hypothetical or notional price that buyers and sellers are most likely to conclude for a good or service. Value is not a fact, but an estimate of the likely price to be paid for a good or service at a given time in accordance with a particular definition of value.

Therefore, in actual for the same asset/ property, cost, price & value remain different since these terms have different usage & meaning.

16. Enclosures with the Report:

- Enclosure: I – Google Map Location
- Enclosure: II - References on price trend of the similar related properties available on public domain
- Enclosure: III – Photographs of the property
- Enclosure: IV – Copy of Circle Guideline Rate
- Enclosure V: Important property documents exhibit
- Enclosure VI: Annexure: VI - Declaration-cum-Undertaking
- Enclosure VII: Annexure: VII - Model code of conduct for valuers
- Enclosure VII: Part D - Valuer's Important Remarks

SURVEY ANALYST	VALUATION ENGINEER	L1/ L2 REVIEWER
Er. Deepak Joshi	Er. Manmohan	Er. Rajani Gupta
		

ENCLOSURE: I – GOOGLE MAP LOCATION

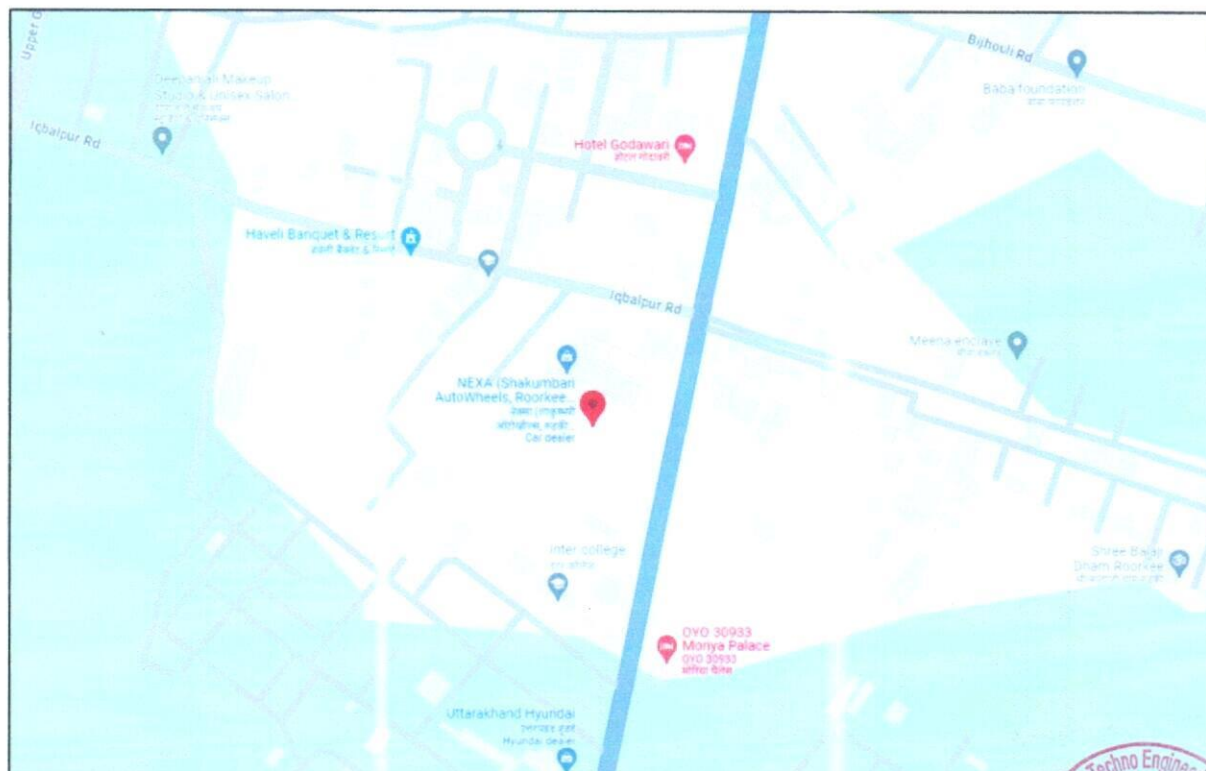
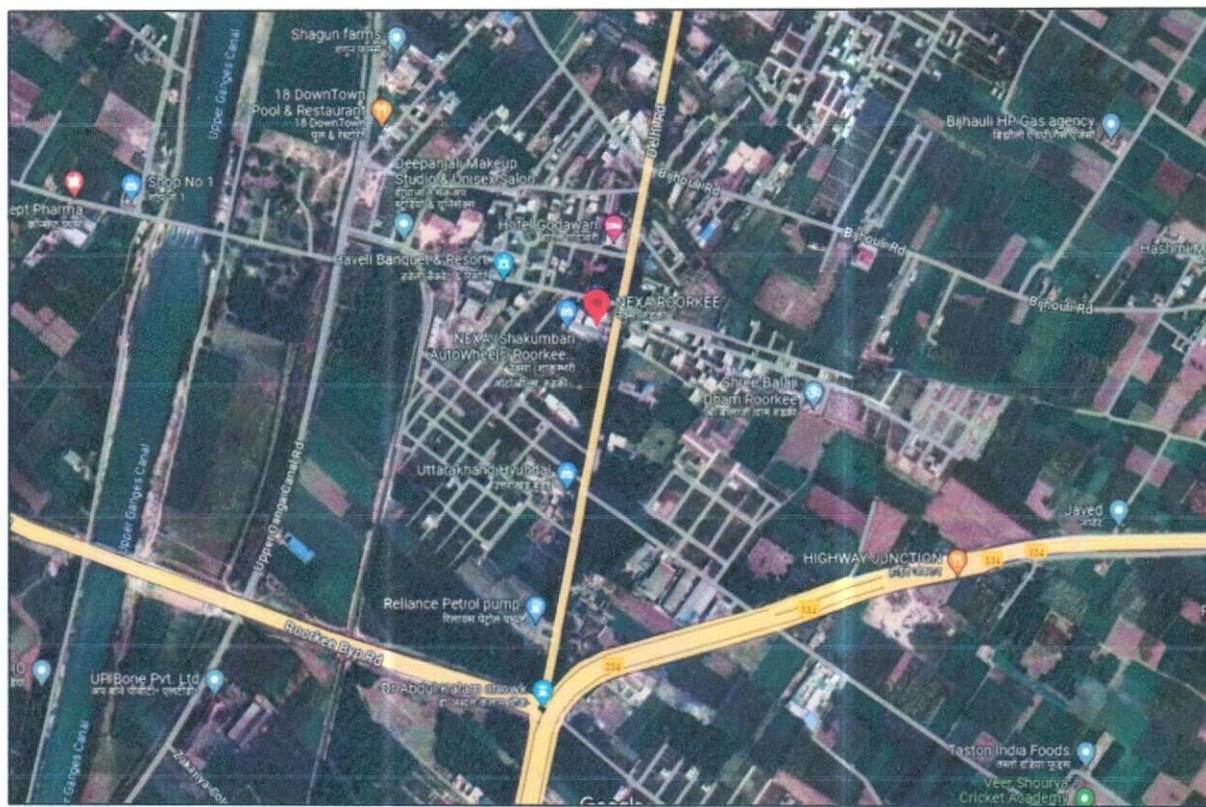

ENCLOSURE: II – PHOTOGRAPHS OF THE PROPERTY





ENCLOSURE: III – COPY OF CIRCLE RATE

कार्यालय उप निबंधक रुड़की, तहसील रुड़की

प्रमुख मार्गों पर स्थित क्षेत्र की सर्किल दरें (प्रमुख मार्गों पर 200 मीटर की दूरी तक)

क्र० सं०	प्रमुख मार्ग / मोहल्लों / राजस्व ग्रामों की श्रेणी	प्रमुख मार्ग / मोहल्लों / राजस्व ग्रामों का नाम	कृषि भूमि की दर (रु० लाख प्रति है०)	अकृषि भूमि की दर (रु० प्रति वर्ग मीटर)		बहुमंजलीय आवासीय भवन में स्थित आवासीय प्लेट की दर (सुपर एरिया रु० प्रति वर्ग मीटर)	वाणिज्यिक भवन की दर (सुपर एरिया रु० प्रति वर्ग मीटर)		गैर वाणिज्यिक निर्माण दर (रु० प्रति वर्ग मीटर)	
				0 से 50 मीटर की दूरी तक	50 मीटर से अधिक 200 मीटर की दूरी तक		दुकान / रेस्टोरेन्ट / कार्यालय	अन्य वाणिज्यिक प्रतिष्ठान	प्रथम श्रेणी (लिनटर् पोश)	द्वितीय श्रेणी (टीन पोश)
1	2	3	4	5	6	7	8	9	10	11
		3 मोहनपुरा मौहम्मदपुर से होते हुए हसन अलीपुर, आसफनगर – वार्ड नं० 09 – मोहनपुरा उत्तरी (मोहनपुरा उत्तरी, न्यू मोहनपुरा, लक्ष्मीनगर, रतन का पूर्वा, गोल भट्टा, आशिक गांधी कालोनी, नई बस्ती) वार्ड नं० 10 – मोहनपुरा दक्षिणी (मोहनपुरा आशिक, नागेन्द्र विहार, डिफेन्स कालोनी का आशिक भाग), वार्ड नं० 11 – डिफेन्स कालोनी (आकाशदीप एन्कलेव, ओम विहार, प्रदीप विहार आशिक, न्यू मोहनपुरा आशिक), वार्ड नं० 12 – आसफनगर (आसफनगर, शाकुम्बरी एन्कलेव, मौहम्मदपुर आशिक, नीशू ग्रीन, महालक्ष्मी पुरम, ग्रीन पार्क शास्त्रीपुरम, नीशू हैरिटेज), वार्ड नं० 13 – साउथ सिविल लाईन (साउथ सिविल लाईन, मोहम्मदपुर आशिक, पीर बाबा कालोनी	-	30000	20000	44500	125000	112500	14000	12000
5	E	1 तलहेडी, मखियाली दुन्दी, शिमलीनी (रुड़की – दिल्ली राष्ट्रीय राजमार्ग पर)	500	25000	20000	39500	110000	99000	14000	12000
		2 मंगलौर (रुड़की – दिल्ली राष्ट्रीय राजमार्ग पर)	-	25000	20000	39500	110000	99000	14000	12000
		3 ऊन्हेरा, लण्डीरा (रुड़की – लक्सर मार्ग पर)	-	25000	20000	39500	110000	99000	14000	12000
		4 मतलबपुर (रुड़की – देहरादून राष्ट्रीय राजमार्ग पर)	-	25000	20000	39500	110000	99000	14000	12000

(बीर सिंह बुदियाल)
अपर जिलाधिकारी (वित्त एवं राजस्व)
हरिद्वार।



ENCLOSURE IV: IMPORTANT PROPERTY DOCUMENTS EXHIBIT

Rajendra Prasad
LL.M

Bank Advocate

BANK PANEL LAWYER

- State Bank of India
- Union Bank of India
- Punjab National Bank
- Punjab & Sind Bank
- Uttarakhand Gramin Bank
- Axis Bank
- Dist. Co-Operative Bank
- Mob.: 9719242951



Office & Correspondence Add.
Ch. No. - 105, Tehsil Campus, Roorkee
Ch. No. - 366, Civil Court, Roorkee
Ch. No. - 28, Tehsil Bhagawanpur
Dist. Haridwar (Uttarakhand)
E-mail: gauravrajendra444@gmail.com
E-mail: anurag.gupta474@gmail.com
Mob.: 9411175962, 9758555609

Ref. No. _____

IR No. 52/2022

Date- 09.05.2022

Annexure-B

Report of Investigation of Title in respect of immovable Property.

1	a) Name of the branch/BU/Office seeking opinion	State Bank of India SME Branch Haridwar Road Roorkee
	b) Reference No. & Date of the letter under the cover of which the document tendered for scrutiny are forwarded	As per instruction State Bank of India SME Branch Civil Line Haridwar Road Roorkee
	c) Name of Borrower	M/s. Shakumbari Automobile Pvt. Ltd., Registered Office at 3 Km. Mile Stone, Delhi Road Roorkee, Dist. Haridwar through its Director Sh. Pankaj Mittal S/o Sh. Sohan Lal Mittal R/o Civil Line Roorkee, Pargana & Tehsil Roorkee, Dist. Haridwar
2	a) Name of the Unit/concern/Company/person offering the property (ies) security	Shri Pankaj Mittal S/o Shri Sohan Lal Mittal R/o Civil Line Roorkee, Pargana & Tehsil Roorkee, Dist. Haridwar is the lease holder of the above said property by way of registered Sale deed No. 2672 Dt. 07.06.2018
	b) Constitution of the Unit/concern/ person/ body/authority offering the property for creation of charge	Individual
	c) stage as to under what capacity is security offered/Whether as joint applicant or borrower or as guarantor, etc.	As a borrower
3	Complete or full description of the immovable property(ies) offered as security including the following details	Total area of property 0.1650 Hectare i.e. 1650 Square meter offered as security for creation of mortgage i.e. equitable mortgage
	a) Survey No.	land khasra No. 8
	b) Doon/House No (in case of House property)	No
	c) Extent/area including plinth/built up area in case of House property	No
	d) Location like name of the place, Village, city, registration, sub District etc	Situated at Village-Makhyali Dundi, Pargana-Manglaur, Tehsil-Roorkee, Dist.-Haridwar
	d) Boundaries	East: Roorkee-Delhi National Highway No. 58, West: Border of Village Asafnagar, North: Land of Manpal Singh, South: Land of Dinesh Kumar S/o Jodh Singh & Smt. Santosh W/o Jodh Singh.
4	a) Particulars of the documents scrutinized-serially and chronologically	1. Extract of khatauni khata No. 81, belonging land khasra No. 8, 1421-1426, tas. Vill. Makhyali Dundi. 2. Certified Copy of Sale Deed Dt. 18-02-2006 executed by Sh. Devi Singh S/o Sh. Sarab Singh in favour of Sh. Neeraj Khullar S/o Sh. Rajendra Pal & Sh. Mukesh Kumar S/o Sh. Jogendra Lal which was registered vide Bahi No. 1, Jld No. 195435, Pages 200/249 to 252 at St.

RAJENDRAPRASAD

Rajendra Prasad
LL.M

Bank Advocate

BANK PANEL LAWYER

- State Bank of India
- Union Bank of India
- Punjab National Bank
- Punjab & Sind Bank
- Uttarakhand Gramin Bank
- Axis Bank
- Dist. Co-Operative Bank
- Mob.: 9719242951



Office & Correspondence Add.
Ch. No. - 105, Tehsil Campus, Roorkee
Ch. No. - 366, Civil Court, Roorkee
Ch. No. - 28, Tehsil Bhagawanpur
Dist. Haridwar (Uttarakhand)
E-mail: gauravrajendra444@gmail.com
E-mail: anurag.gupta474@gmail.com
Mob.: 9411175962, 9758555609

No. 881 on Dt. 20-03-2006 in the office of Sub-Registrar Roorkee.

3. Photo Copy of Khatauni for Khata No. 52, Khata No. 8 of 1415 to 1420 fall of Village-Makhyali Dundi in the names of Sh. Neeraj Khullar S/o Sh. Rajendra Pal & Sh. Mukesh Kumar S/o Sh. Jogendra Lal.

4. Certified Copy of Sale Deed Dt. 06-07-2012 executed by Sh. Neeraj Khullar S/o Sh. Rajendra Pal in favour of Sh. Mukesh Kumar S/o Sh. Jogendra Lal which was registered vide Bahi No. 1, Jld No. 1504, Pages 193 to 214 at St. No. 5760 on Dt. 06-07-2012 in the office of Sub-Registrar Roorkee.

5. Copy of Complaint Dt. 06-06-2018 in Police Station Kothali Gang Nahr Roorkee with Daily News Paper.

6. Certified Copy of Sale Deed Dt. 07-06-2018 executed by Sh. Mukesh Kumar S/o Sh. Jogendra Lal in favour of Sh. Pankaj Mittal S/o Sh. Sohan Lal Mittal which was registered vide Bahi No. 1, Jld No. 1350, Pages 45 to 74 at St. No. 2672 on Dt. 07-06-2018 in the office of Sub-Registrar Roorkee.

Rajendra Prasad
LL.M

Bank Advocate

BANK PANEL LAWYER

- State Bank of India
- Union Bank of India
- Punjab National Bank
- Punjab & Sind Bank
- Uttarakhand Gramin Bank
- Axis Bank
- Dist. Co-Operative Bank
- Mob.: 9719242951



Office & Correspondence Add.
Ch. No. - 105, Tehsil Campus, Roorkee
Ch. No. - 366, Civil Court, Roorkee
Ch. No. - 28, Tehsil Bhagawanpur
Dist. Haridwar (Uttarakhand)
E-mail: gauravrajendra444@gmail.com
E-mail: anurag.gupta474@gmail.com
Mob.: 9411175962, 9758555609

09-05-2022

ENCLOSURE-B

PROPERTY

135.

For the purpose following documents are suggested to be taken by the Bank.

Extract of Khatauni khata No. 81, belonging land khasra No. 8, 1421-1426, tas. Vill. Makhyali Dundi

1. Certified Copy of Sale Deed Dt. 18-02-2006 executed by Sh. Devi Singh S/o Sh. Sarab Singh in favour of Sh. Neeraj Khullar S/o Sh. Rajendra Pal & Sh. Mukesh Kumar S/o Sh. Jogendra Lal which was registered vide Bahi No. 1, Jld No. 195435, Pages 200/249 to 252 at St. No. 881 on Dt. 20-03-2006 in the office of Sub-Registrar Roorkee.

2. Photo Copy of Khatauni for Khata No. 52, Khata No. 8 of 1415 to 1420 fall of Village-Makhyali Dundi in the names of Sh. Neeraj Khullar S/o Sh. Rajendra Pal & Sh. Mukesh Kumar S/o Sh. Jogendra Lal.

3. Certified Copy of Sale Deed Dt. 06-07-2012 executed by Sh. Neeraj Khullar S/o Sh. Rajendra Pal in favour of Sh. Mukesh Kumar S/o Sh. Jogendra Lal which was registered vide Bahi No. 1, Jld No. 1504, Pages 193 to 214 at St. No. 5760 on Dt. 06-07-2012 in the office of Sub-Registrar Roorkee.

4. Copy of Complaint Dt. 06-06-2018 in Police Station Kothali Gang Nahr Roorkee with Daily News Paper.

5. Certified Copy of Sale Deed Dt. 07-06-2018 executed by Sh. Mukesh Kumar S/o Sh. Jogendra Lal in favour of Sh. Pankaj Mittal S/o Sh. Sohan Lal Mittal which was registered vide Bahi No. 1, Jld No. 1350, Pages 45 to 74 at St. No. 2672 on Dt. 07-06-2018 in the office of Sub-Registrar Roorkee.

Dated: 09.05.2022 Issued by Sub-Registrar office Roorkee

Inspection Receipt No. _____

Rs. 15/- stamp duty on the account with a maximum of Rs. 10,000/- only

There is no legal impediment for creation of the Mortgage under any applicable Law/Rules in force.

SCHEDULE OF THE PROPERTY

Land bearing Part of Khatauni No. 8, shared area 0.1650 hectare i.e. 1650 Square meter, belonging to Khata No. 81, 135, 1421 to 1426, situated at Village-Makhyali Dundi, Pargana-Manglaur, Tehsil-Roorkee, Dist.-Haridwar, which is bounded as under: East: Roorkee-Delhi National Highway No. 58, West: Border of Village Asafnagar, North: Land of Manpal Singh, South: Land of Dinesh Kumar S/o Jodh Singh & Smt. Santosh W/o Jodh Singh.

Place: Roorkee
Date: 09.05.2022



ENCLOSURE V: REFERENCES ON PRICE TREND OF THE SIMILAR RELATED PROPERTIES AVAILABLE ON PUBLIC DOMAIN

HOUSING.COM Commercial In Roorkee

Home / Roorkee / Kashipuri / Office Space for sale in Kashipuri / 14029 sq.ft Ready to use Office Space in Kashipuri, R... Last updated: Jun 13, 2023

14029 sq.ft Ready to use Office Space, Kashipuri, Roorkee **₹8.0 Cr**

Kashipuri, Roorkee

14.029 K Sq.Ft Carpet Area 15% P.A. Expected RoI Commercial Zone Type GF/ 1 Floors Floors

HOUSING.COM Commercial In Roorkee

Home / Roorkee / Roorkee Cantment / Showroom for sale in Roorkee Cantonment / 32575 sq.ft Showroom in Roor... Last updated: Jun 24, 2022

32575 sq.ft Showroom, Roorkee Cantonment, Roorkee **₹14.0 Cr**

Roorkee Cantonment, Roorkee





32.575 K Sq.Ft Carpet Area 10% P.A. Expected RoI Freehold Ownership Residential Project Location Hub GF/ 1 Floors Floors

Handwritten signature

ENCLOSURE VIII: ANNEXURE: VI - DECLARATION-CUM-UNDERTAKING

- a Persons worked on this report are citizen of India.
- b No employee or member of R.K Associates has any direct/ indirect interest in the property or become so interested at any time during a period of three years prior to our appointment as valuer or three years after the valuation of assets was conducted by us.
- c The information furnished in our valuation report dated 14/6/2024 is true and correct to the best of our knowledge and belief and we have made an impartial and true valuation of the property.
- d Our authorized Engineer/ surveyor Deepak Joshi have personally inspected the property on 7/6/2024 the work is not subcontracted to any other valuation firm and is carried out by us.
- e We have not been depanelled/ delisted by any other bank and in case any such depanelment by other banks during my empanelment with you, we will inform you within 3 days of such depanelment.
- f We have not been removed/ dismissed from service/employment earlier.
- g We have not been convicted of any offence and sentenced to a term of imprisonment.
- h Company is not found guilty of misconduct in professional capacity.
- i Persons worked on this report are not declared to be unsound mind.
- j Company is not undischarged bankrupt or has not applied to be adjudicated as a bankrupt.
- k Company is not an undischarged insolvent.
- l No penalty is levied under section 271J of Income-tax Act, 1961 (43 of 1961) and time limit for filing appeal before Commissioner of Income tax (Appeals) or Income-tax Appellate Tribunal, as the case may be has expired, or such penalty has been confirmed by Income-tax Appellate Tribunal, and five years have not elapsed after levy of such penalty.
- m Company is not been convicted of an offence connected with any proceeding under the Income Tax Act 1961, Wealth Tax Act 1957 or Gift Tax Act 1958 and
- n Our PAN Card number/ GST number as applicable is **AAHCR0845G/ 09AAHCR0845G1ZP**.
- o We undertake to keep you informed of any events or happenings which would make us ineligible for empanelment as a valuer.
- p We have not concealed or suppressed any material information, facts and records and we have made a complete and full disclosure.
- q We have read the Handbook on Policy, Standards and procedure for Real Estate Valuation, 2009 of the IBA and has tried to apply the "Standards" enshrined for valuation in the Part-B of the above handbook to the best of our ability as much as practically possible in the limited time available.
- r We have read the International Valuation Standards (IVS) and the report submitted to the Bank for the respective asset class and has tried to apply the "Standards" as enshrined for valuation in the IVS in "General Standards" and "Asset Standards" as applicable to the best of our ability as much as practically possible in the limited time available.
- s Procedures and standards adopted in carrying out the valuation and is mentioned in Part-D of the report which may have certain departures to the said IBA and IVS standards in order to provide better, just & fair valuation.
- t We abide by the Model Code of Conduct for empanelment of valuer in the Bank.
- u The authorized Engineers of the company who has worked on the assignment has signed this valuation report.
- v The work is taken on the instructions of the Bank.
- w Further, we hereby provide the following information.

S. No.	Particulars	Valuer comment	
1.	Background information of the asset being valued	This is a free hold commercial plot situated at the aforesaid address having total land area measuring 1650 sq.mtr. as per the TIR provided to us.	
2.	Purpose of valuation and appointing authority	Please refer to Part-D of the Report.	
3.	Identity of the experts involved in the valuation	Survey Analyst: Er. Deepak Joshi Valuation Engineer: Er. Manmohan L1/ L2 Reviewer: Er. Rajani Gupta	
4.	Disclosure of valuer interest or conflict, if any	No relationship with the borrower and no conflict of interest.	
5.	Date of appointment, valuation date and date of report	Date of Appointment:	7/6/2024
		Date of Survey:	7/6/2024

VALUATION ASSESSMENT

M/S. SHAKUMBARI AUTOMOBILES PVT. LTD.

		Valuation Date:	14/6/2024
		Date of Report:	14/6/2024
6.	Inspections and/ or Investigations undertaken	Yes, by our authorized Surveyor Deepak Joshi on 7/6/2024. Property was shown and identified by Mr. Deepak Sharma ☎ +91- 9837018945	
7.	Nature and sources of the information used or relied upon	Please refer to Part-D of the Report. Level 3 Input (Tertiary) has been relied upon.	
8.	Procedures adopted in carrying out the valuation and valuation standards followed	Please refer to Part-D of the Report.	
9.	Restrictions on use of the report, if any	<p>Value varies with the Purpose/ Date/ Market & Asset Condition & Situation prevailing in the market. We recommend not to refer the indicative & estimated prospective Value of the asset given in this report if any of these points are different from the one mentioned aforesaid in the Report.</p> <p>This report has been prepared for the purposes stated in the report and should not be relied upon for any other purpose. Our client is the only authorized user of this report and is restricted for the purpose indicated in this report. I/we do not take any responsibility for the unauthorized use of this report.</p> <p>During the course of the assignment, we have relied upon various information, data, documents in good faith provided by Bank/ client both verbally and in writing. If at any point of time in future it comes to knowledge that the information given to us is untrue, fabricated, misrepresented then the use of this report at very moment will become null & void.</p> <p>This report only contains general assessment & opinion on the indicative, estimated Market Value of the property for which Bank has asked to conduct the Valuation for the asset as found on as-is-where basis which owner/ owner representative/ client/ bank has shown/ identified to us on the site unless otherwise mentioned in the report of which some reference has been taken from the information/ data given in the copy of documents provided to us and informed verbally or in writing which has been relied upon in good faith. It doesn't contain any other recommendations of any sort including but not limited to express of any opinion on the suitability or otherwise of entering into any transaction with the borrower.</p> <p>This report is not a certification of ownership or survey number/ property number/ Khasra number which are merely referred from the copy of the documents provided to us.</p>	
10.	Major factors that were taken into account during the valuation	Please refer to Part A, B & C of the Report.	
11.	Major factors that were not taken into account during the valuation	Please refer to Part A, B & C of the Report.	
12.	Caveats, limitations and disclaimers to the extent they explain or elucidate the limitations faced by valuer, which shall not be for the purpose of limiting his responsibility for the valuation report.	Please refer to Part E of the Report and Valuer's Important Remarks enclosed herewith.	

Date: 14/6/2024

Place: Noida



Signature*

(Authorized Person of R.K Associates Valuers & Techno Engg. Consultants (P) Ltd.)

Handwritten signature

ENCLOSURE IX: ANNEXURE: VII - MODEL CODE OF CONDUCT FOR VALUERS

Integrity and Fairness

1. A valuer shall, in the conduct of his/its business, follow high standards of integrity and fairness in all his/its dealings with his/its clients and other valuers.
2. A valuer shall maintain integrity by being honest, straightforward, and forthright in all professional relationships.
3. A valuer shall endeavor to ensure that he/it provides true and adequate information and shall not misrepresent any facts or situations.
4. A valuer shall refrain from being involved in any action that would bring disrepute to the profession.
5. A valuer shall keep public interest foremost while delivering his services.

Professional Competence and Due Care

6. A valuer shall render at all times high standards of service, exercise due diligence, ensure proper care and exercise independent professional judgment.
7. A valuer shall carry out professional services in accordance with the relevant technical and professional standards that may be specified from time to time.
8. A valuer shall continuously maintain professional knowledge and skill to provide competent professional service based on up-to-date developments in practice, prevailing regulations/guidelines and techniques.
9. In the preparation of a valuation report, the valuer shall not disclaim liability for his/its expertise or deny his/its duty of care, except to the extent that the assumptions are based on statements of fact provided by the company or its auditors or consultants or information available in public domain and not generated by the valuer.
10. A valuer shall not carry out any instruction of the client in so far as they are incompatible with the requirements of integrity, objectivity and independence.
11. A valuer shall clearly state to his client the services that he would be competent to provide and the services for which he would be relying on other valuers or professionals or for which the client can have a separate arrangement with other valuers.

Independence and Disclosure of Interest

12. A valuer shall act with objectivity in his/its professional dealings by ensuring that his/its decisions are made without the presence of any bias, conflict of interest, coercion, or undue influence of any party, whether directly connected to the valuation assignment or not.
13. A valuer shall not take up an assignment if he/it or any of his/its relatives or associates is not independent in terms of association to the company.
14. A valuer shall maintain complete independence in his/its professional relationships and shall conduct the valuation independent of external influences.
15. A valuer shall wherever necessary disclose to the clients, possible sources of conflicts of duties and interests, while providing unbiased services.
16. A valuer shall not deal in securities of any subject company after any time when he/it first becomes aware of the possibility of his/its association with the valuation, and in accordance with the Securities and Exchange Board of India (Prohibition of Insider Trading) Regulations, 2015 or till the time the valuation report becomes public, whichever is earlier.
17. A valuer shall not indulge in "mandate snatching or offering" convenience valuations" in order to cater to a company or client's needs.
18. As an independent valuer, the valuer shall not charge success fee.
19. In any fairness opinion or independent expert opinion submitted by a valuer, if there has been a prior engagement in an unconnected transaction, the valuer shall declare the association with the company during the last five years.

Confidentiality

20. A valuer shall not use or divulge to other clients or any other party any confidential information about the subject company, which has come to his/its knowledge without proper and specific authority or unless there is a legal or professional right or duty to disclose.



Information Management

21. A valuer shall ensure that he/ it maintains written contemporaneous records for any decision taken, the reasons for taking the decision, and the information and evidence in support of such decision. This shall be maintained so as to sufficiently enable a reasonable person to take a view on the appropriateness of his/its decisions and actions.
22. A valuer shall appear, co-operate and be available for inspections and investigations carried out by the authority, any person authorised by the authority, the registered valuers organization with which he/it is registered or any other statutory regulatory body.
23. A valuer shall provide all information and records as may be required by the authority, the Tribunal, Appellate Tribunal, the registered valuers organization with which he/it is registered, or any other statutory regulatory body.
24. A valuer while respecting the confidentiality of information acquired during the course of performing professional services, shall maintain proper working papers for a period of three years or such longer period as required in its contract for a specific valuation, for production before a regulatory authority or for a peer review. In the event of a pending case before the Tribunal or Appellate Tribunal, the record shall be maintained till the disposal of the case.

Gifts and hospitality.

25. A valuer or his/its relative shall not accept gifts or hospitality which undermines or affects his independence as a valuer.
Explanation: For the purposes of this code the term 'relative' shall have the same meaning as defined in clause (77) of Section 2 of the Companies Act, 2013 (18 of 2013).
26. A valuer shall not offer gifts or hospitality or a financial or any other advantage to a public servant or any other person with a view to obtain or retain work for himself/ itself, or to obtain or retain an advantage in the conduct of profession for himself/ itself.

Remuneration and Costs.

27. A valuer shall provide services for remuneration which is charged in a transparent manner, is a reasonable reflection of the work necessarily and properly undertaken, and is not inconsistent with the applicable rules.
28. A valuer shall not accept any fees or charges other than those which are disclosed in a written contract with the person to whom he would be rendering service.

Occupation, employability and restrictions.

29. A valuer shall refrain from accepting too many assignments, if he/it is unlikely to be able to devote adequate time to each of his/ its assignments.
30. A valuer shall not conduct business which in the opinion of the authority or the registered valuer organisation discredits the profession.

Miscellaneous

31. A valuer shall refrain from undertaking to review the work of another valuer of the same client except under written orders from the bank or housing finance institutions and with knowledge of the concerned valuer.
32. A valuer shall follow this code as amended or revised from time to time.
33. The valuer under no circumstances, should use any legend containing the bank's name/symbol/logo on their heads, signboards, name plates, visiting cards etc. while canvassing business of valuation.

Signature of the Authorized Person: _____

Name of the Valuation company: R.K Associates Valuers & Techno Engg. Consultants (P) Ltd.

Address of the Valuer: D-39, Sector-2, Noida-201301

Date: 14/6/2024

Place: Noida



Handwritten signature

ENCLOSURE: X

PART E

VALUER'S IMPORTANT REMARKS

1.	Valuation is done for the asset found on as-is-where basis which owner/ owner representative/ client/ bank has shown/ identified to us on the site unless otherwise mentioned in the report of which some reference has been taken from the information/ data given in the copy of documents provided to us and informed verbally or in writing out of the standard checklist of documents sought from the client & its customer which they could provide within the reasonable expected time out of the standard checklist of documents sought from them and further based on certain assumptions and limiting conditions. The information, facts, documents, data which has become primary basis of the report has been supplied by the client which has been relied upon in good faith and is not generated by the Valuer.
2.	The client/ owner and its management/ representatives warranted to us that the information they have supplied was complete, accurate and true and correct to the best of their knowledge. All such information provided to us either verbally, in writing or through documents has been relied upon in good faith and we have assumed that it is true & correct without any fabrication or misrepresentation. I/We shall not be held liable for any loss, damages, cost or expenses arising from fraudulent acts, misrepresentations, or willful default on part of the owner, company, its directors, employee, representative or agents.
3.	Legal aspects for eg. Investigation of title, ownership rights, lien, charge, mortgage, lease, sanctioned maps, verification of documents provided to us such as title documents, Map, etc. from any concerned Govt. office etc. have to be taken care by legal expert/ Advocate and same is not done at our end. It is assumed that the concerned Lender/ Financial Institution has asked for the valuation of that property after satisfying the authenticity of the documents given to us for which the legal verification has been already taken and cleared by the competent Advocate before requesting for the Valuation report. I/ We assume no responsibility for the legal matters including, but not limited to, legal or title concerns.
4.	In the course of the valuation, we were provided with both written and verbal information. We have however, evaluated the information provided to us through broad inquiry, analysis and review but have not carried out a due diligence or audit of the information provided for the purpose of this engagement. Our conclusions are based on the assumptions and other information provided to us by the client during the course of the assessment.
5.	Getting cizra map or coordination with revenue officers for site identification is a separate activity and is not part of the Valuation services and same has not been done in this report unless otherwise stated.
6.	Wherever any details are mentioned in the report in relation to any legal aspect of the property such as name of the owner, leases, etc. is only for illustration purpose and should not be construed as a professional opinion. Legal aspects are out of scope of this report. Details mentioned related to legal aspect are only based on the copy of the documents provided to us and whatever we can interpret as a non-legally trained person. This should be cross validated with a legal expert. We do not vouch any responsibility regarding the same.
7.	We have made certain assumptions in relation to facts, conditions & situations affecting the subject of, or approach to this exercise that has not been verified as part of the engagement rather, treated as "a supposition taken to be true". If any of these assumptions prove to be incorrect then our estimate on value will need to be reviewed.
8.	This is just an opinion report based on technical & market information having general assessment & opinion on the indicative, estimated Market Value of the property for which Bank has asked to conduct the Valuation. It doesn't contain any other recommendations of any sort including but not limited to express of any opinion on the suitability or otherwise of entering into any transaction with the borrower.
9.	We have relied on the data from third party, external sources & information available on public domain to conclude the valuation. These sources are believed to be reliable and therefore, we assume no liability for the truth or accuracy of any data, opinions or estimates furnished by others that have been used in this analysis. Where we have relied on the data, opinions or estimates from external sources, reasonable care has been taken to ensure that such data is extracted from authentic sources, however we still can't vouch its authenticity, correctness, or accuracy.
10.	Analysis and conclusions adopted in the report are limited to the reported assumptions, conditions and information came to our knowledge during the course of the work and based on the Standard Operating Procedures, Best Practices, Caveats, Limitations, Conditions, Remarks, Important Notes, Valuation TOR and definition of different nature of values.
11.	Value varies with the Purpose/ Date/ Asset Condition & situation/ Market condition, demand & supply, asset utility prevailing on a particular date/ Mode of sale. The indicative & estimated prospective Value of the asset given in this report is restricted only for the purpose and other points mentioned above prevailing on a particular date as mentioned in the report. If any of these points are different from the one mentioned aforesaid in the Report then this report should not be referred.
12.	Our report is meant ONLY for the purpose mentioned in the report and should not be used for any other purpose. The Report should not be copied or reproduced for any purpose other than the purpose for which it is prepared for. I/we do not take any responsibility for the unauthorized use of this report.
13.	We owe responsibility only to the authority/client that has appointed us as per the scope of work mentioned in the report. We will not be liable for any losses, claims, damages or liabilities arising out of the actions taken, omissions or advice given by any other person. In no event shall we be liable for any loss, damages, cost or expenses arising in any way from fraudulent acts, misrepresentations or willful default on part of the client or companies, their directors, employees or agents.
14.	This report is having limited scope as per its fields & format to provide only the general basic idea of the value of the property prevailing in the market based on the site inspection and documents/ data/ information provided by the client. The suggested indicative prospective estimated value should be considered only if transaction is happened as free market transaction.
15.	The sale of the subject property is assumed to be on an all cash basis. Financial arrangements would affect the price at which the property may sell for if placed on the market.
16.	The actual realizable value that is likely to be fetched upon sale of the asset under consideration shall entirely depend on the demand and supply of the same in the market at the time of sale.

17	While our work has involved an analysis & computation of valuation, it does not include detailed estimation, design/ technical/ engineering/ financial/ structural/ environmental/ architectural/ compliance survey/ safety audit & works in accordance with generally accepted standards of audit & other such works. The report in this work is not investigative in nature. It is mere an opinion on the likely estimated valuation based on the facts & details presented to us by the client and third party market information came in front of us within the limited time of this assignment, which may vary from situation to situation.
18	Where a sketched plan is attached to this report, it does not purport to represent accurate architectural plans. Sketch plans and photographs are provided as general illustrations only.
19	Documents, information, data including title deeds provided to us during the course of this assessment by the client is reviewed only upto the extent required in relation to the scope of the work. No document has been reviewed beyond the scope of the work. These are not reviewed in terms of legal rights for which we do not have expertise. Wherever any information mentioned in this report is mentioned from the documents like owner's name, etc., it is only for illustration purpose and may not necessary represent accuracy.
20	The report assumes that the borrower/company/business/asset complies fully with relevant laws and regulations applicable in its area of operations and usage unless otherwise stated, and that the companies/business/assets is managed in a competent and responsible manner. Further, as specifically stated to the contrary, this report has given no consideration to matters of a legal nature, including issues of legal title and compliance with relevant laws, and litigations and other contingent liabilities that are not recorded/reflected in the documents/ details/ information/ data provided to us.
21	This valuation report is not a qualification for accuracy of land boundaries, schedule (in physical terms), dimensions & identification. For this land/ property survey report can be sought from a qualified private or Govt. surveyor.
22	This Valuation report is prepared based on the facts of the property on the date of the survey. Due to possible changes in market forces, socio-economic conditions, property conditions and circumstances, this valuation report can only be regarded as relevant as at the valuation date. Hence before financing, Banker/ FI should take into consideration all such future risk and should loan conservatively to keep the advanced money safe in case of the downward trend of the property value.
23	Valuation of the same asset/ property can fetch different values under different circumstances & situations. For eg. Valuation of a running/ operational shop/ hotel/ factory will fetch better value and in case of closed shop/ hotel/ factory it will have considerable lower value. Similarly, an asset sold directly by an owner in the open market through free market transaction then it will fetch better value and if the same asset/ property is sold by any financier due to encumbrance on it, will fetch lower value. Hence before financing, Lender/ FI should take into consideration all such future risks while financing and take decision accordingly.
24	Valuation is done for the property identified to us by the owner/ owner representative. At our end we have just visually matched the land boundaries, schedule (in physical terms) & dimensions of the property with reference to the documents produced for perusal. Method by which identification of the property is carried out is also mentioned in the report clearly. Responsibility of identifying the correct property to the Valuer/ its authorized surveyor is solely of the client/ owner for which Valuation has to be carried out. It is requested from the Bank to cross check from their own records/ information if this is the same property for which Valuation has to be carried out to ensure that owner has not misled the Valuer company or misrepresented the property due to any vested interest. Where there is a doubt about the precision position of the boundaries, schedule, dimensions of site & structures, it is recommended that a Licensed Surveyor be contacted.
25	In India more than 70% of the geographical area is lying under rural/ remote/ non municipal/ unplanned area where the subject property is surrounded by vacant lands having no physical demarcation or having any display of property survey or municipal number / name plate on the property clearly. Even in old locations of towns, small cities & districts where property number is either not assigned or not displayed on the properties clearly and also due to the presence of multiple/ parallel departments due to which ownership/ rights/ illegal possession/ encroachment issues are rampant across India and due to these limitations at many occasions it becomes tough to identify the property with 100% surety from the available documents, information & site whereabouts and thus chances of error, misrepresentation by the borrower and margin of chances of error always persists in such cases. To avoid any such chances of error it is advised to the Bank to engage municipal/ revenue department officials to get the confirmation of the property to ensure that the property shown to Valuer/ Banker is the same as for which documents are provided.
26	If this Valuation Report is prepared for the Flat/ dwelling unit situated in a Group Housing Society or Integrated Township then approvals, maps of the complete group housing society/ township is out of scope of this report and this report will be made for the specific unit based on the assumption that complete Group Housing Society/ Integrated Township and the subject unit must be approved in all respect.
27	Due to fragmented & frequent change in building/ urban planning laws/ guidelines from time to time, different laws/ guidelines between regions/ states and no strict enforceability of Building Bye-Laws in India specially in non-metro and scale b & c cities & Industrial areas, property owners many times extend or make changes in the covered area/ layout from the approved/ applicable limits. There are also situations where properties are decades old when there was no formal Building Bye-Laws applicable the time when the construction must have been done. Due to such discrete/ unplanned development in many regions sometimes it becomes tough for the Valuer to determine the exact lawful situation on ground. Unless otherwise mentioned in the report, the covered area present on the site as per site survey will be considered in the Valuation.
28	Area of the large land parcels of more than 2500 sq.mtr or of uneven shape in which there can be practical difficulty in sample measurement, is taken as per property documents which has been relied upon unless otherwise stated.
29	Drawing Map, design & detailed estimation of the property/ building is out of scope of the Valuation services.
30	Valuation is a subjective field and opinion may differ from consultant to consultant. To check the right opinion, it is important to evaluate the methodology adopted and various data point/ information/ factors/ assumption considered by the consultant which became the basis for the Valuation report before reaching to any conclusion.
31	Although every scientific method has been employed in systematically arriving at the value, there is, therefore, no indisputable single value and the estimate of the value is normally expressed as falling within a likely range.
32	Value analysis of any asset cannot be regarded as an exact science and the conclusions arrived at in many cases will, of necessity, be subjective and dependent on the exercise of individual judgment. Given the same set of facts and using the same

VALUATION ASSESSMENT

M/S. SHAKUMBARI AUTOMOBILES PVT. LTD.

	assumptions, expert opinions may differ due to the number of separate judgment decisions, which have to be made. Therefore, there can be no standard formula to establish an indisputable exchange ratio. In the event of a transaction, the actual transaction value achieved may be higher or lower than our indicative analysis of value depending upon the circumstances of the transaction. The knowledge, negotiability and motivations of the buyers and sellers, demand & supply prevailing in the market and the applicability of a discount or premium for control will also affect actual price achieved. Accordingly, our indicative analysis of value will not necessarily be the price at which any agreement proceeds. The final transaction price is something on which the parties themselves have to agree. However, our Valuation analysis can definitely help the stakeholders to take informed and wise decision about the Value of the asset and can help in facilitating the arm's length transaction.
33	This Valuation is conducted based on the macro analysis of the asset/ property considering it in totality and not based on the micro, component, or item wise analysis. Analysis done is a general assessment and is not investigative in nature.
34	This report is prepared on the RKA V-L1 (Basic) Valuation format as per the client requirement and scope of work. This report is having limited scope as per its fields & format to provide only the general estimated & indicative basic idea of the value of the property prevailing in the market based on the information provided by the client. No detailed analysis, audit or verification has been carried out of the subject property. There may be matters, other than those noted in this report, which might be relevant in the context of the transaction and which a wider scope might uncover.
35	This is just an opinion report and doesn't hold any binding on anyone. It is requested from the concerned Client/ Bank/ Financial Institution which is using this report for mortgaging the property that they should consider all the different associated relevant & related factors & risks before taking any business decision based on the content of this report.
36	All Pages of the report including annexures are signed and stamped from our office. In case any paper in the report is without stamp & signature then this should not be considered a valid paper issued from this office.
37	As per IBA Guidelines & Bank Policy, in case the valuation report submitted by the valuer is not in order, the banks / FIs shall bring the same to the notice of the valuer within 15 days of submission for rectification and resubmission. In case no such communication is received, it shall be presumed that the valuation report has been accepted.
38	Defect Liability Period is 15 DAYS. We request the concerned authorized reader of this report to check the contents, data, information, and calculations in the report within this period and intimate us in writing at valuers@rkassociates.org within 15 days of report delivery, if any corrections are required or in case of any other concern with the contents or opinion mentioned in the report. If no intimation is received within 15 (Fifteen) days in writing from the date of issuance of the report, then it shall be considered that the report is complete in all respect and has been accepted by the client up to their satisfaction & use and further to which R.K Associates shall not be held responsible in any manner. After this period no concern/ complaint/ proceedings in connection with the Valuation Services will be entertained due to possible change in situation and condition of the property.
39	Though adequate care has been taken while preparing this report as per its scope, but still we can't rule out typing, human errors, over sightedness of any information or any other mistakes. Therefore, the concerned organization is advised to satisfy themselves that the report is complete & satisfactory in all respect. Intimation regarding any discrepancy shall be brought into our notice immediately. If no intimation is received within 15 (Fifteen) days in writing from the date of issuance of the report, to rectify these timely, then it shall be considered that the report is complete in all respect and has been accepted by the client upto their satisfaction & use and further to which R.K Associates shall not be held responsible in any manner.
40	Our Data retention policy is of ONE YEAR . After this period we remove all the concerned records related to the assignment from our repository. No clarification or query can be answered after this period due to unavailability of the data.
41	This Valuation report is governed by our (1) Internal Policies, Processes & Standard Operating Procedures, (2) R.K Associates Quality Policy, (3) Valuation & Survey Best Practices Guidelines formulated by management of R.K Associates, (4) Information input given to us by the customer and (4) Information/ Data/ Facts given to us by our field/ office technical team. Management of R.K Associates never gives acceptance to any unethical or unprofessional practice which may affect fair, correct & impartial assessment and which is against any prevailing law. In case of any indication of any negligence, default, incorrect, misleading, misrepresentation or distortion of facts in the report then we request the user of this report to immediately or at least within the defect liability period to bring all such act into notice of R.K Associates management so that corrective measures can be taken instantly.
42	R.K Associates never releases any report doing alterations or modifications by pen. In case any information/ figure of this report is found altered with pen then this report will automatically become null & void.
43	We are fully aware that based on the opinion of value expressed in this report, we may be required to give testimony or attend court / judicial proceedings with regard to the subject assets, although it is out of scope of the assignment, unless specific arrangements to do so have been made in advance, or as otherwise required by law. In such event, the party seeking our evidence in the proceedings shall bear the cost/professional fee of attending court / judicial proceedings and my / our tendering evidence before such authority shall be under the applicable laws.
44	The final copy of the report shall be considered valid only if it is in hard copy on the company's original letter head with proper stamp and sign on it of the authorized official upon payment of the agreed fees. User shall not use the content of the report for the purpose it is prepared for only on draft report, scanned copy, email copy of the report and without payment of the agreed fees. In such a case the report shall be considered as unauthorized and misused.



Handwritten signature