

PLAN AT 0.00 M.

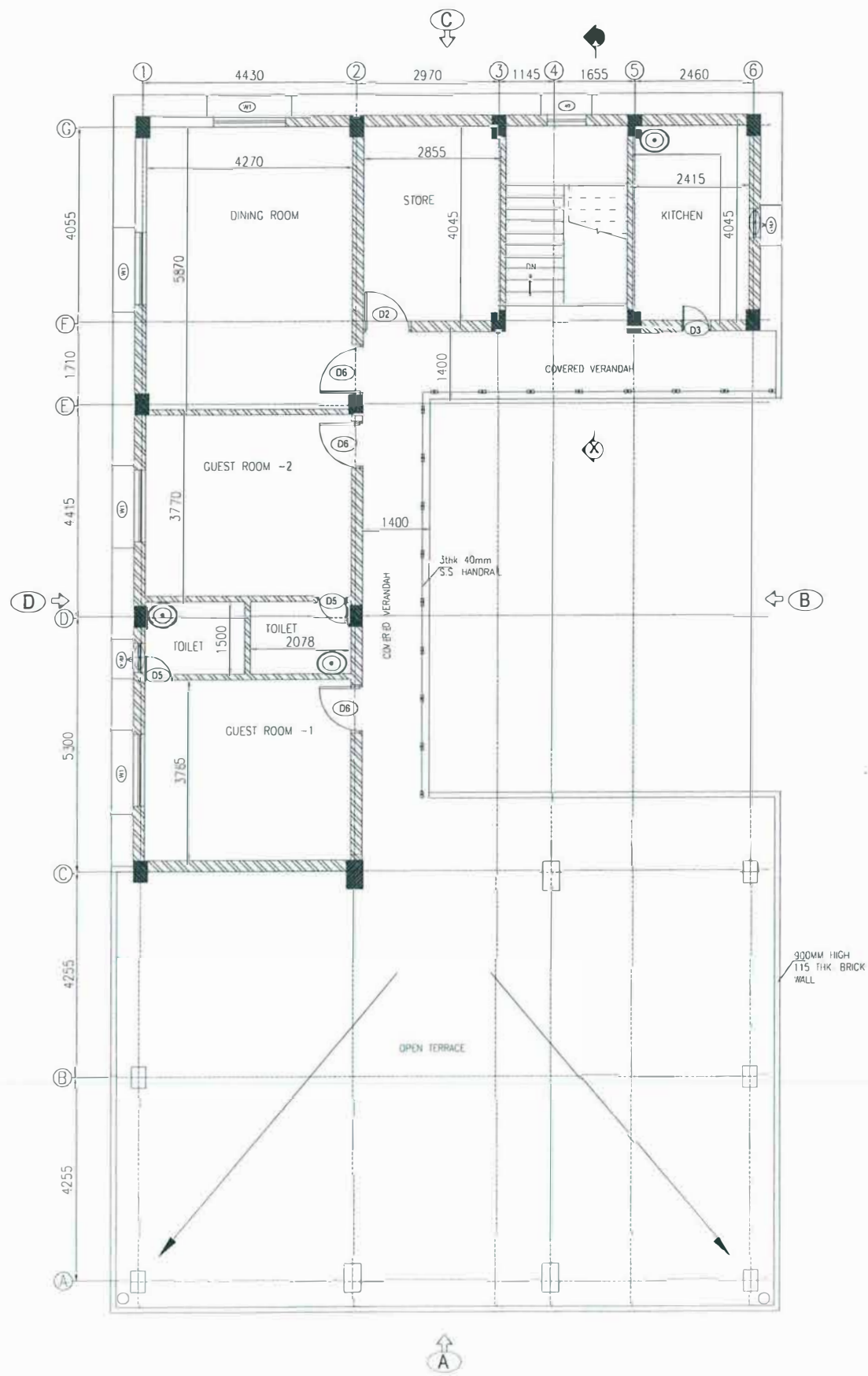

PLAN AT 3.250 M.



- GENERAL NOTES:**
- ALL DIMENSIONS ARE IN MM. AND ELEVATIONS ARE IN METERS.
  - DO NOT SCALE THE DRAWING; ONLY WRITTEN DIMENSIONS TO BE FOLLOWED.
  - ANY DISCREPANCY IN THE DRAWING SHALL BE BROUGHT TO THE NOTICE OF AVAADA SITE N-CHARGE BEFORE EXECUTION.
  - CEMENT MORTAR FOR BRICK MASONRY SHALL BE:
    - 1:6 FOR 230 THK INTERNAL/EXTERNAL WALLS.
    - 1:4 FOR 115 THK INTERNAL/EXTERNAL WALLS WITH TWO NOS. OF 6 MM DIA STEEL BAR AFTER EVERY FOURTH COURSE AS PER SPECIFICATION 800.
  - PLASTERING SHALL BE AS BELOW: -
    - 5.1 INTERNAL: 12MM THICK 1:6 CEMENT SAND PLASTER WITH NEERU FINISH IN 2 COATS TO ALL INTERNAL SURFACE.
    - 5.2 EXTERNAL: 15MM THICK 1:6 SAND FACED CEMENT PLASTER TO BE LAID IN TWO COURSES TO ALL EXTERNAL.
  - DOOR WIDTHS ARE CLEAR MASONRY OPENINGS AND HEIGHTS ARE FROM FINISHED FLOOR LEVEL TO BOTTOM OF LINTEL.
  - DOOR, WINDOWS, LOUVERS & EXHAUST FANS AND ALL FIXTURES SHALL BE AS PER BOQ SPECIFICATIONS.
  - 50 THK PCC (1:4:8) SHALL BE PLACED AT SILL LEVEL FOR ALL WINDOWS / VENTILATORS.
  - EXTERNAL PAINT SHALL BE GOOD QUALITY WATER PROOF CEMENT BASED PAINT OF APPROVED COLOR.
  - LINTEL BEAM SHALL BE CONSTRUCTED LOCALLY OVER THE OPENING AREA.
  - THE BEARING OF LINTEL SHALL BE 125 MM ON EITHER SIDE.
  - OPENINGS FOR EXHAUST FAN TO BE DONE UNDER AND AS PER REQUIREMENT OF ELECTRICAL TEAM.
  - EXHAUST FAN SHALL BE PROVIDED BY THE ELECTRICAL VENDOR.
  - FALSE CEILING TO BE PROVIDED AT 2550MM ABOVE FFL.

**APPROVED**

*Signature*

**LEGENDS:**

EL	ELEVATION
TYP	TYPICAL
NGL	NATURAL GROUND LEVEL
FGL	FINISHED GROUND LEVEL
FFL	FINISHED FLOOR LEVEL
10C	TOP OF CONCRETE

**COPYRIGHT**  
Drawings and specification as instruments of services are the property of the AVAADA whether the work for which they are made be executed or not and are not to be used on their work except by agreement.

0	19-03-20	FIRST ISSUE		VN.
REV.	DATE	DESCRIPTION		DRAWN
PROJECT TITLE:		300 MW SURENDRANAGAR SOLAR POWER PROJECT AT GUJARAT		
EPC CONTRACTOR		AVAADA CLEAN PROJECT PVT. LTD.		
CUSTOMER		AVAADA SUNRISE ENERGY PVT. LTD		
DRAWING TITLE:		CONTROL ROOM : ARCHITECTURAL DRAWING.		
DRAWING NO.	ASESG1-ACV-664-ARD-0105	SCALE	MIS	
DRAWN	VN.	SHEET NO	1 OF 3	
CHECKED	PK	PAPER SIZE	A3	
REVIEWED	PK	REV NO	A	
APPROVED	SM			
DATE	19-03-20			



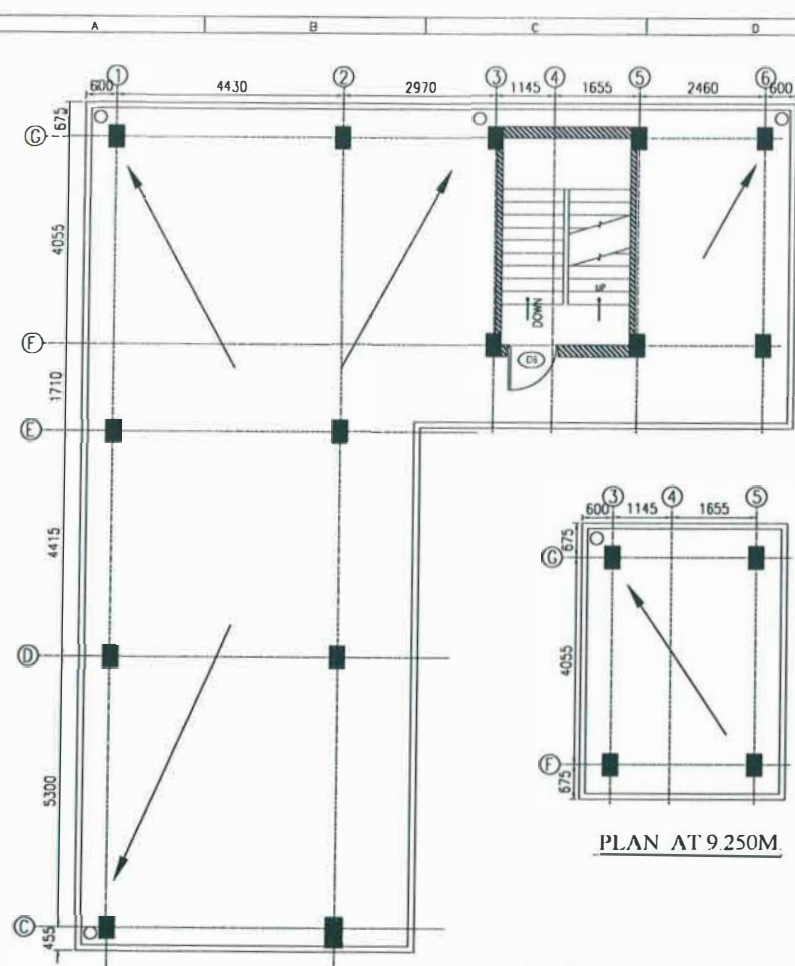

PLAN AT 6.250

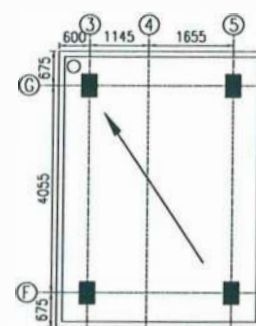

PLAN AT 9.250M

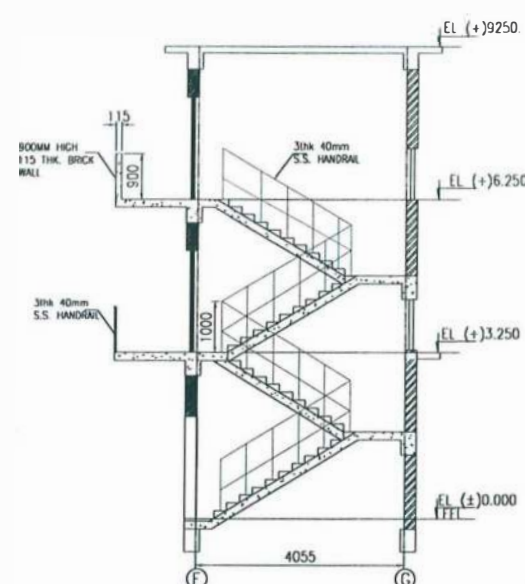

SECTION X-X

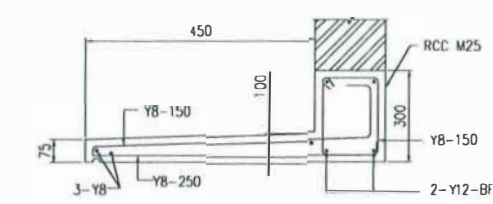

TYP CHAJJA DETAIL (WINDOW)

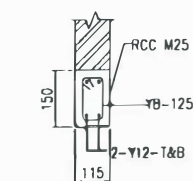

TYP LINTEL BEAM DETAIL  
FOR 115 THK BRICK WALL  
(BEARING OF LINTEL SHALL BE  
125 MM ON EITHER SIDE).

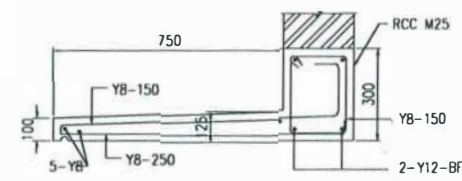

TYP CHAJJA DETAIL (DOOR)

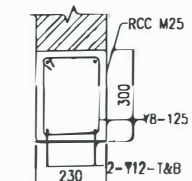

TYP LINTEL BEAM DETAIL  
FOR 230 THK BRICK WALL  
(BEARING OF LINTEL SHALL BE  
125 MM ON EITHER SIDE).

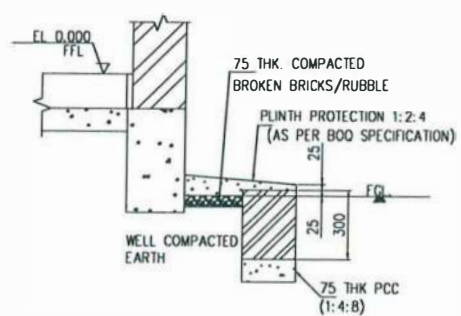

TYP PLINTH PROTECTION DETAIL

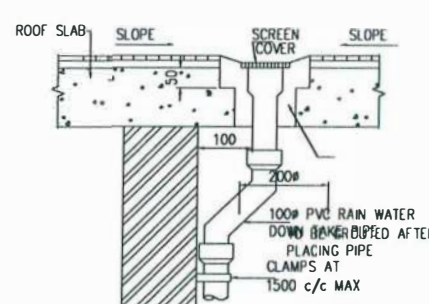

TYP KURRAH'S DETAIL

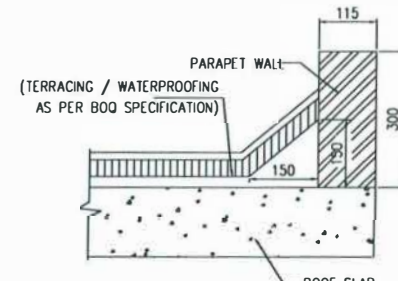

TYP WATER PROOFING  
TREATMENT DETAIL

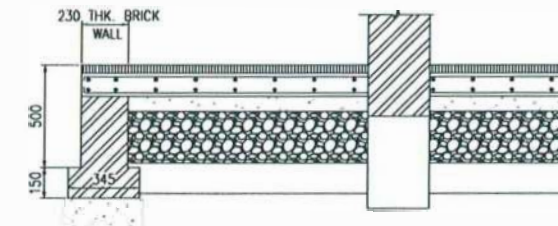

SECTION Y-Y

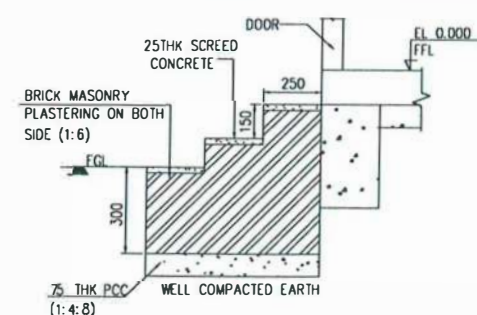

TYP STAIR DETAIL

SCHEDULE OF FINISHES

SL NO	AREA	FLOOR FINISH/SKIRTING/DADO	PAINTING		
			CEILING	WALL INTERNAL	WALL EXTERNAL
1.	CONTROL ROOM	VTRIFIED TILES	AL PANEL FALSE CEILING	OIL BOUND DISTEMPER	WATER PROOF CEMENT PAINT
2.	OFFICE ROOM				
3.	CONFERENCE ROOM				
4.	PANEL ROOM				
5.	VERANDAH	VTRIFIED TILES	WHITEWASHED		
6.	GUEST ROOM 1&2				
7.	DINING ROOM				
8.	STAIRCASE				
9.	BATTERY ROOM	FLOOR-ACID/ALKALI TILES DADO -ACID/ALKALI TILE UP TO 1.0M			
10.	PANTRY/KITCHEN	FLOOR-CERAMIC TILES			
11.	TOILET	FLOOR-CERAMIC TILES DADO -CERAMIC TILE UP TO 2.1M			
12.	STORE	CEMENT CONCRETE FLOORING			
13.	PAVEMENT	POLISHED CEMENT CONCRETE TILE	NA	NA	NA

SCHEDULE OF DOORS, WINDOWS & VENTILATORS

DESIGNATION	NO REQD	PANEL WIDTH	PANEL HEIGHT	REMARKS
D1	2	1400	2500	DOUBLE LEAF POWDER COATED ANODIZED ALUMINUM SEMI GLAZED DOOR
D2	2	1200	2400	SINGLE LEAF POWDER COATED ANODIZED ALUMINUM SEMI GLAZED DOOR
D3	3	1000	2100	SINGLE LEAF POWDER COATED ANODIZED ALUMINUM SEMI GLAZED DOOR
D4	1	750	2100	SINGLE LEAF POWDER COATED ANODIZED ALUMINUM SEMI GLAZED DOOR
D5	4	750	2100	PVC DOOR
D6	3	1000	2100	SINGLE LEAF SOLID CORE FLUSH WOOD DOOR
W1	13	1500	1200	POWDER COATED ANODIZED ALUMINUM SLIDING WINDOWS WITH 4MM GLASS WITHOUT GRILL & MESH
W2	2	600	1200	POWDER COATED ANODIZED ALUMINUM FIXED WINDOWS WITH 4MM GLASS WITHOUT GRILL & MESH
V1	6	600	600	POWER COATED ANODIZED ALUMINUM FRAME WITH 4MM THK FLOAT GLASS
EF	7	Ø300		EXHAUST FAN OPENING

#### GENERAL NOTES:

- ALL DIMENSIONS ARE IN MM AND ELEVATIONS ARE IN METERS. DO NOT SCALE THE DRAWING. ONLY WRITTEN DIMENSIONS TO BE FOLLOWED. ANY DISCREPANCY IN THE DRAWING SHALL BE BROUGHT TO THE NOTICE OF AVADA SITE N-CHARGE BEFORE EXECUTION.
- CEMENT MORTAR FOR BRICK MASONRY SHALL BE:
  - 1:6 FOR 230 THK INTERNAL/EXTERNAL WALLS
  - 1:4 FOR 115 THK INTERNAL/EXTERNAL WALLS WITH TWO NOS. OF 6 MM DIA STEEL BAR AFTER EVERY FOURTH COURSE AS PER SPECIFICATION BOO.
- PLASTERING SHALL BE AS BELOW:
  - 5.1 INTERNAL: 12MM THICK 1:6 CEMENT SAND PLASTER WITH NEERU FINIS. IN 2 COATS TO ALL INTERNAL SURFACE.
  - 5.2 EXTERNAL: 15MM THICK 1:6 SAND FACED CEMENT PLASTER TO BE LAID IN TWO COURSES TO ALL EXTERNAL.
- DOOR WIDTHS ARE CLEAR MASONRY OPENINGS AND HEIGHTS ARE FROM FINISHED FLOOR LEVEL TO BOTTOM OF LINTEL.
- DOOR, WINDOWS, LOUVERS & EXHAUST FANS AND ALL FIXTURES SHALL BE AS PER BOO SPECIFICATIONS.
- 50 THK PCC (1:4:8) SHALL BE PLACED AT SILL LEVEL FOR ALL WINDOWS & VENTILATORS.
- EXTERNAL PAINT SHALL BE GOOD QUALITY WATER PROOF CEMENT BASED PAINT OF APPROVED COLOR.
- LINTEL BEAM SHALL BE CONSTRUCTED LOCALLY OVER THE OPENING AREA.
- THE BEARING OF LINTEL SHALL BE 125 MM ON EITHER SIDE.
- OPENINGS FOR EXHAUST FAN TO BE DONE UNDER AND AS PER REQUIREMENT OF ELECTRICAL TEAM.
- EXHAUST FAN SHALL BE PROVIDED BY THE ELECTRICAL VENDOR.
- FALSE CEILING TO BE PROVIDED AT 2550MM ABOVE FFL.

APPROVED

LEGEND:  
EL : ELEVATION  
TYP : TYPICAL  
NGL : NATURAL GROUND LEVEL  
FGL : FINISHED GROUND LEVEL  
FFL : FINISHED FLOOR LEVEL  
TOK : TOP OF CONCRETE

COPYRIGHT  
Drawings and specification as instruments of services are the property of the AVADA whether the work for which they are made be executed or not and are not to be used on their work except by agreement.

REV. DATE	DESCRIPTION	DRAWN
01/19-03-20	FIRST ISSUE	VN.
PROJECT TITLE:	300 MW SURENDRANAGAR SOLAR POWER PROJECT AT GUJARAT	
EPC CONTRACTOR:	AVAADA CLEAN PROJECT PVT. LTD.	
CUSTOMER:	AVAADA SUNRISE ENERGY PVT. LTD	
DRAWING TITLE:	CONTROL ROOM : ARCHITECTURAL DRAWING.	
DRAWING NO.:	ASESG1-ACV-664-ARD-0105	SCALE
DRAWN:	VN.	N/S.
CHECKED:	PK	SHEET NO. 2 OF 3
REVIEWED:	PK	PAPER SIZE A3
APPROVED:	SM	REV NO.
DATE:	19-03-20	





#### GENERAL NOTES:

- ALL DIMENSIONS ARE IN MM AND ELEVATIONS ARE IN METERS.
- DO NOT SCALE THE DRAWING; ONLY WRITTEN DIMENSIONS TO BE FOLLOWED.
- ANY DISCREPANCY IN THE DRAWING SHALL BE BROUGHT TO THE NOTICE OF AVAADA SITE N-CHARGE BEFORE EXECUTION.
- CEMENT MORTAR FOR BRICK MASONRY SHALL BE:
  - 1:6 FOR 230 THK INTERNAL/EXTERNAL WALLS.
  - 1:4 FOR 115 THK INTERNAL/EXTERNAL WALLS WITH TWO NOS. OF 6 MM DIA STEEL BAR AFTER EVERY FOURTH COURSE AS PER SPECIFICATION BOQ.
- PLASTERING SHALL BE AS BELOW:-
  - 5.1 INTERNAL: 12MM THICK 1:6 CEMENT SAND PLASTER WITH NEERU FINISH IN 2 COATS TO ALL INTERNAL SURFACE.
  - 5.2 EXTERNAL: 15MM THICK 1:6 SAND FACED CEMENT PLASTER TO BE LAID IN TWO COURSES TO ALL EXTERNAL.
- DOOR WIDTHS ARE CLEAR MASONRY OPENINGS AND HEIGHTS ARE FROM FINISHED FLOOR LEVEL TO BOTTOM OF LINTEL.
- DOOR, WINDOWS, LOUVERS & EXHAUST FANS AND ALL FIXTURES SHALL BE AS PER BOQ SPECIFICATIONS.
- 50 THK PCC (1:4:8) SHALL BE PLACED AT SILL LEVEL FOR ALL WINDOWS / VENTILATORS.
- EXTERNAL PAINT SHALL BE GOOD QUALITY WATER PROOF CEMENT BASED PAINT OF APPROVED COLOR.
- LINTEL BEAM SHALL BE CONSTRUCTED LOCALLY OVER THE OPENING AREA.
- THE BEARING OF LINTEL SHALL BE 125 MM ON EITHER SIDE.
- OPENINGS FOR EXHAUST FAN TO BE DONE UNDER AND AS PER REQUIREMENT OF ELECTRICAL TEAM.
- EXHAUST FAN SHALL BE PROVIDED BY THE ELECTRICAL VENDOR.
- FALSE CEILING TO BE PROVIDED AT 2550MM ABOVE FFL.

APPROVED

LEGENDS:  
EL : ELEVATION  
TYP : TYPICAL  
NGL : NATURAL GROUND LEVEL  
FGL : FINISHED GROUND LEVEL  
FFL : FINISHED FLOOR LEVEL  
TDC : TOP OF CONCRETE

**COPYRIGHT**  
Drawings and specification as instruments of services are the property of the AVAADA whether the work for which they are made be executed or not and are not to be used on their work except by agreement.

REV. DATE	DESCRIPTION	DRAWN
19-03-20	FIRST ISSUE	VN
PROJECT TITLE:	300 MW SURENDRANAGAR SOLAR POWER PROJECT AT GUJARAT	
EPC CONTRACTOR	AVAADA CLEAN PROJECT PVT. LTD.	
CUSTOMER	AVAADA SUNRISE ENERGY PVT. LTD.	
DRAWING TITLE:	CONTROL ROOM : ARCHITECTURAL DRAWING.	
DRAWING NO.:	ASEC1-ACV-66 4-ARD-0105	SCALE
DRAWN	V.N.	NTS.
CHECKED	PK	SHEET NO 3 OF 3
REVIEWED	PK	PAPER SIZE A3
APPROVED	SM	REV NO. 1
DATE	19-03-20	

