

EXISTING BASEMENT PLAN

SCALE: 1:200

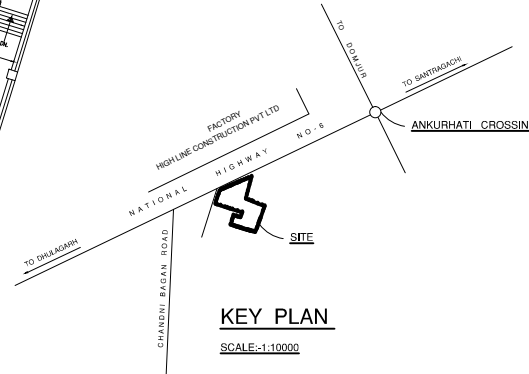

KEY PLAN

SCALE: 1:10000

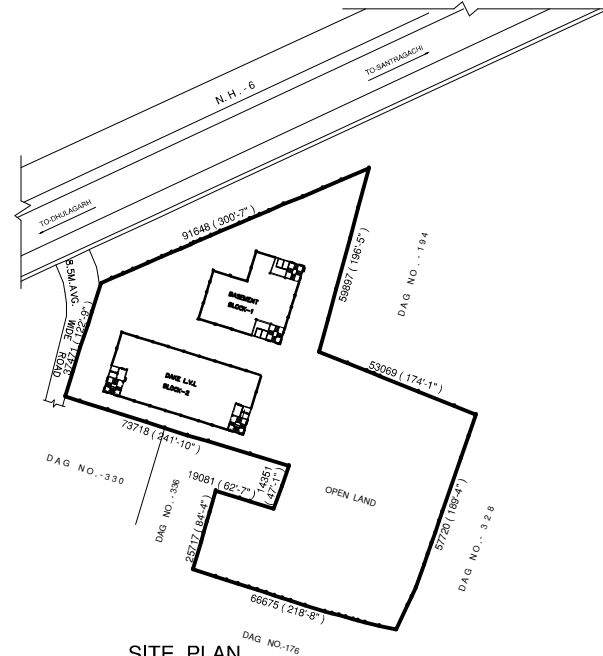

SITE PLAN

SCALE: 1:1000

SPECIFICATION OF CONSTRUCTION

1. 1ST CLASS CEMENT BRICK WORK IN SUPER STRUCTURE
2. 25CM THICK 1ST CLASS BRICK WORK 4:1
3. LEAN CONC. 1:3:6 WITH 16MM DOWN GRADED STONE CHIPS.
4. R.C.C. 1:2:4 FOR ROOFSLAB, LINTEL, BEAM, COLUMN (M-20).
5. CEMENT SAND PLASTER 12MM THICK ON OUTSIDE & INSIDE WALL 6MM THICK IN CEILING & R.C.C. CHAJJA.
6. 2CM THICK I.P.S. FLOORING WITH NEAT CEMENT AT TOP INCLUDING SKIRTING.
7. M.S. FLAT ORNAMENTAL GRILL FITTING & FIXING COMPLETE.
8. 75MM THICK SINGLE LAYER BRICK FLAT SOLING IN FLOORING & FOUNDATION.
9. MILD STEEL BARS FOR COLUMN, BEAM, LINTEL & SLAB INCLUDING DISTRIBUTORS & BINDERS.
10. HIRE & LABOUR FOR SHUTTERING OF R.C.C. WORKS INCLUDING STOUT TO BE PLACED AS PER DIRECTION.
11. SANITARY & PLUMBING, FITTING & FIXING COMPLETE AS PER DIRECTION.
12. MATERIALS ARE TO BE USED: STONE CHIPS-19MM DOWN GRADED, SAND: MEDIUM COARSE, CEMENT: ORDINARY PORTLAND.
13. ALL OUTSIDE WALL 250MM & INSIDE WALL 125MM THICK.
14. WOOD WORK: SAL WOOD SHALL BE USED FOR DOORS FRAME & FLASH DOOR SHALL BE USED FOR SHUTTER.
15. COVER TO MAIN REINFORCEMENTS: a) FOUNDATION & COL-40MM. b) BEAM-25MM. c) SLAB-15MM.
16. GRADE OF CONCRETE WILL BE USED-M25
17. GRADE OF STEEL WILL BE USED-FE-500
18. BEARING CAPACITY OF SOIL AS PER SOIL TEST REPORT.

SIGN. OF OWNER / APPLICANT

SIGN. OF L.B.S / L.B.A

EXISTING BASEMENT (WITH COLUMN AT GROUND FLOOR) OF WARE HOUSE BUILDING AT DAG NO- 193, 190, 191, 171, 174, 332, 335, 333 & 329 (L.R.), KH. NO-2429 (L.R.), J.L. NO-29, MOUZA - PRASASTHA, P.S- DOMJUR, DIST - HOWRAH - 711 302, UNDER MAHIYARI-II GRAM PANCHAYET.

DWG NO.	EX/HZP/SLR/ARCH-0705/22-23	SHEET NO. 2/2
TITLE:	PLAN, ELEVATION, SECTION, SITE PLAN, KEY PLAN.	
DRAWN BY:	CHKD BY:	SCALE:
S. Mondal	M. Chatterjee	1:25, 1:50, 1:100, 1:200, 1:500, 1:1000
DATE:	REV. NO.	12/03/22