

LEGENDS (PROPOSED CONSTRUCTION)	
SYMBOL	NOMENCLATURE
1	SECURITY CABIN
3.2A	WEIGH BRIDGE & SCALE ROOM
3	ADMINISTRATION BUILDING
4	GRAIN FEED SECTION
8	GRAIN STORAGE SILO
6	MILLING SECTION
7	LIFIQUIFICATION SECTION
8	FERMENTATION SECTION
9	MCC ROOM FOR PLANT BUILDING
10	DISTILLATION & EVAPORATION SECTION
11	COOLING TOWER FOR FERMENTATION SECTION
12	COOLING TOWER FOR DISTILLATION SECTION
13	COOLING TOWER FOR TURBINE SECTION
14	ALCOHOL STORAGE
15	DECANTATION & DRYER SECTION
16	DRY DECANTED GRAIN STORAGE SHED
17	WATER TREATMENT PLANT
18	CONDENSATE POLISHING UNIT
19	TURBINE SECTION
20	D.O. NET
21	TRANSFORMER
22	BOILER SECTION
22A	ELECTROSTATIC PRECIPITATOR
22B	POLLUTION SYSTEM
22C	DEARATOR BUILDING
23	FUEL YARD
24	ASH HANDLING
25	WORKSHOP
26	STORE ROOM
27	CPU MCC ROOM
28	COPRESSOR ROOM
29	RAW WATER & FIRE WATER TANK
30	CO2 PLANT
31	BOTTLING SECTION
32	SECURITY RESTING ROOM
33	COUNTRY SPIRIT BOTTLING HALL
34	EXCISE OFFICE
35	SECURITY WATCH TOWERS (8 NOS.)
36	CEMENT ROOM
37	ELECTRICAL & TRANSFORMER ROOM
38	RESTING & REFRESHMENT ROOM
39	TOILET BLOCKS (3 NOS.)
40	TOILET BLOCK
41	DE MINERALISATION PLANT
42	RAW WATER, FILTER WATER & WASHING WATER STORAGE TANK
43	DE MINERALISATION WATER STORAGE TANK
44	UTILITY MCC ROOM
45	CLARIFIER
46	CANTEEN
47, 47A, 47B, 47C, 47D, 47E	SEPTIC TANK
48, 48A, 48B, 48C, 48D, 48E	SOAK PIT
49	OCCUPATIONAL HEALTH CENTER

- NOTE :-**
1. ALL DIMENSIONS ARE IN MILLIMETER.
 2. FACTORY DISTANCE FROM NEAREST BUS STOPPAGE:- KOTA GRAM- 600 M (APPROX.)
 3. FACTORY DISTANCE FROM NEAREST RAILWAY STATION:- PANAGARH - 5 KM (APPROX.)
 4. TOTAL NO. OF WASH- 8 NOS., URINAL - 32 NOS., W.C- 28 NOS.
 5. TOTAL NO. OF WORKERS - 400 ; MALE- 400, FEMALE- NILL
 6. BOUNDARY WALLS ARE SHOWN IN COLOR GREEN
 7. WT - DRINKING WATER TAP
 8. PROPERTY LINE SHOWN AS
 9. "FIRE FIGHTING SYSTEM" AS PER RULE 81 & 82 OF W.B.F.R., 1956 WILL BE ARRANGED
 10. PROPOSED CONSTRUCTION WILL BE COMPLETED WITHIN 1 YEAR FROM THE DATE OF APPROVAL.

I, OWNER OF THIS FACTORY, HEREBY DECLARE THAT THE PREMISES OCCUPIED AS FACTORY AS SHOWN IN THE SITE PLAN IS FREE FROM ANY LEGAL DISPUTE AND COURT CASE AND POSSESS LEGAL AUTHORITY TO CONSTRUCT FACTORY WITHIN THIS PREMISES.

Globus Spirits Ltd.
Occupier
OCCUPIER'S SIGNATURE :

SITE PLAN

GLOBUS SPIRITS LIMITED

PLOT NO.- 7, PANAGARH INDUSTRIAL PARK, P.O.- KOTA, P.S.- BUDBUD, DIST.- BURDWAN, PIN - 713148

PROJECT :-	104, 200 LIT. PER DAY GRABED DISTILLERY PLANT	TITLE :-	SITE PLAN
SCALE :-	1:600	DRAWING NO. :-	GSL - 09 / 16
		SHEET NO. :-	1 OF 3
PREPARED BY :-	KARANYA CONSULTANCY SERVICES, ASANSOL	MOBILE :-	+919434414814
		EMAIL :-	karanya_bag@rediffmail.com
		SIZE :-	A1
		DRAWN BY :-	
		(SIVAN BAG)	

LEGENDS (PROPOSED CONSTRUCTION)

SYMBOL	NOMENCLATURE
1	SECURITY CABIN
2,2A	WEIGH BRIDGE & SCALE ROOM
3	ADMINISTRATION BUILDING
4	GRAIN FEED SECTION
5	GRAIN STORAGE SILO
6	MILLING SECTION
7	LIQUIFICATION SECTION
8	FERMENTATION SECTION
9	MCC ROOM FOR PLANT BUILDING
10	DISTILLATION & EVAPORATION SECTION
11	COOLING TOWER FOR FERMENTATION SECTION
12	COOLING TOWER FOR DISTILLATION SECTION
13	COOLING TOWER FOR TURBINE SECTION
14	ALCOHOL STORAGE
15	DECANTATION & DRYER SECTION
16	DRY DECANTED GRAIN STORAGE SHED
17	WATER TREATMENT PLANT
18	CONDENSATE POLSHING UNIT
19	TURBINE SECTION
20	D.G. SET
21	TRANSFORMER
22	BOILER SECTION
22A	ELECTROSTATIC PRECIPITATOR
22B	POLLUTION SYSTEM
22C	DEARATOR BUILDING
23	FUEL YARD
24	ASH HANDLING
25	WORKSHOP
26	STORE ROOM
27	CPU MCC ROOM
28	COPRESSOR ROOM
29	RAW WATER & FIRE WATER TANK
30	CO2 PLANT
31	BOTTLING SECTION
32	SECURITY RESTING ROOM
33	COUNTRY SPIRIT BOTTLING HALL
34	EXCISE OFFICE
35	SECURITY WATCH TOWERS (6 NOS.)
36	CEMENT ROOM
37	ELECTRICAL & TRANSFORMER ROOM
38	RESTING & REFRESHMENT ROOM
39	TOILET BLOCKS (3 NOS.)
40	TOILET BLOCK
41	DE MINERALISATION PLANT
42	RAW WATER, FILTER WATER & WASHING WATER STORAGE TANK
43	DE MINERALISATION WATER STORAGE TANK
44	UTILITY MCC ROOM
45	CLARIFIER
46	CANTEEN
47,47A,47B,47C,47D,47E	SEPTIC TANK
48,48A,48B,48C,48D,48E	SOAK PIT
49	OCCUPATIONAL HEALTH CENTER

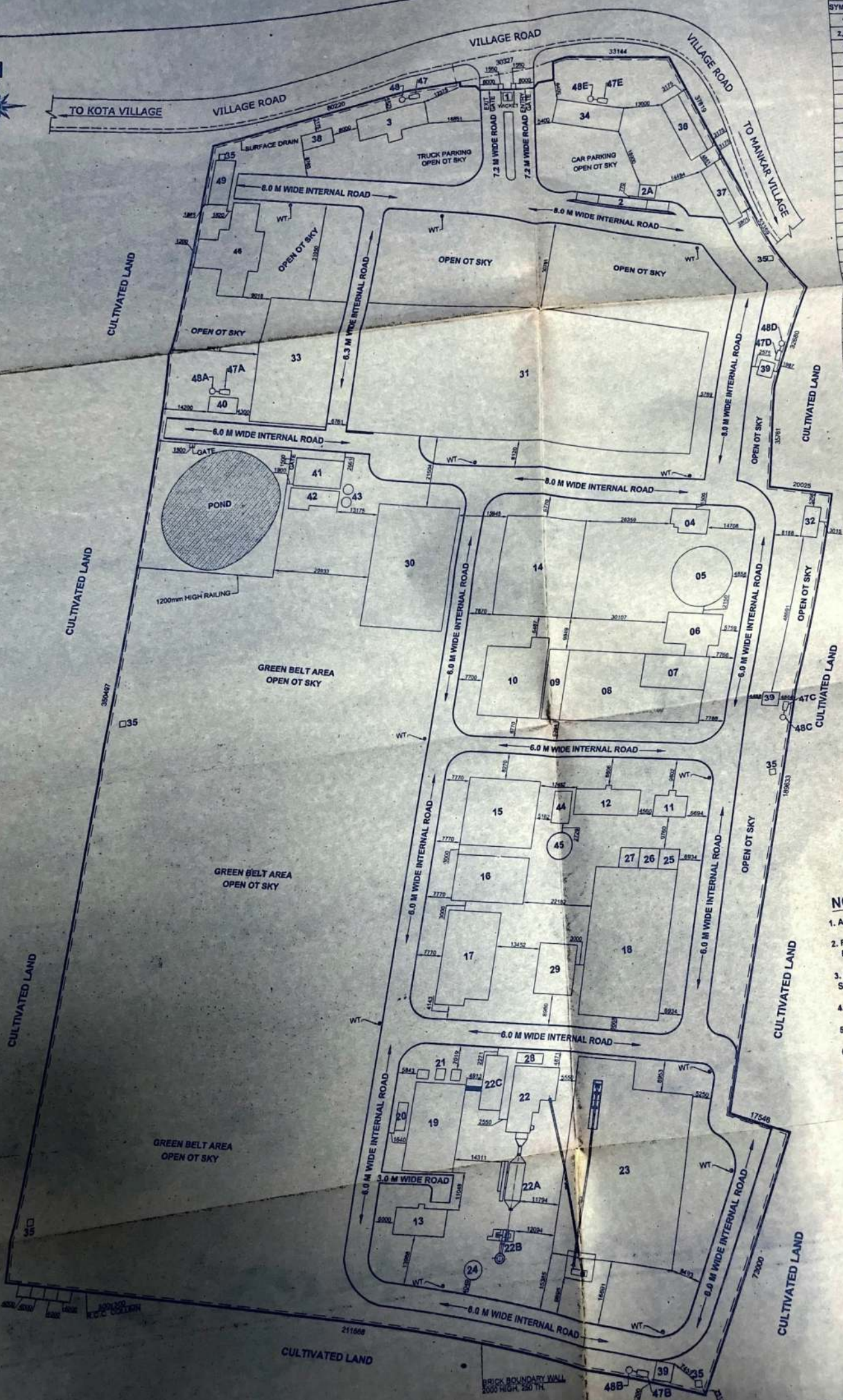

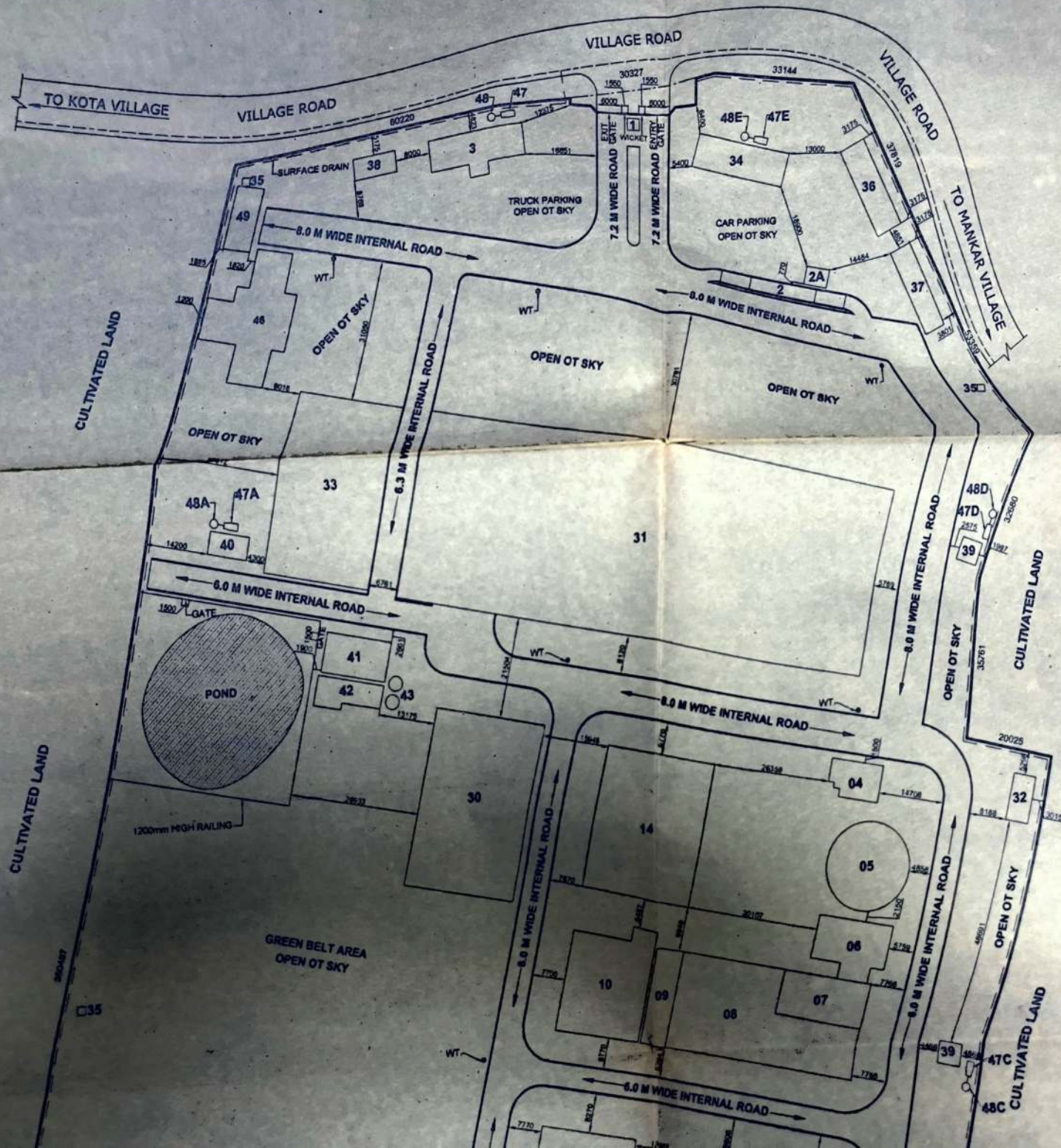



33	COUNTRY SP
34	EXCISE OFF
35	SECURITY
36	CEMENT F
37	ELECTRIC
38	RESTING
39	TOILET
40	TOILET
41	DE
42	RA
43	D
44	U
45	
46	
47	47.47
48	48.4
49	49

NOTE

1. ALL DI
2. FACT
BUS
3. FA
STA
- 4.
- 5.

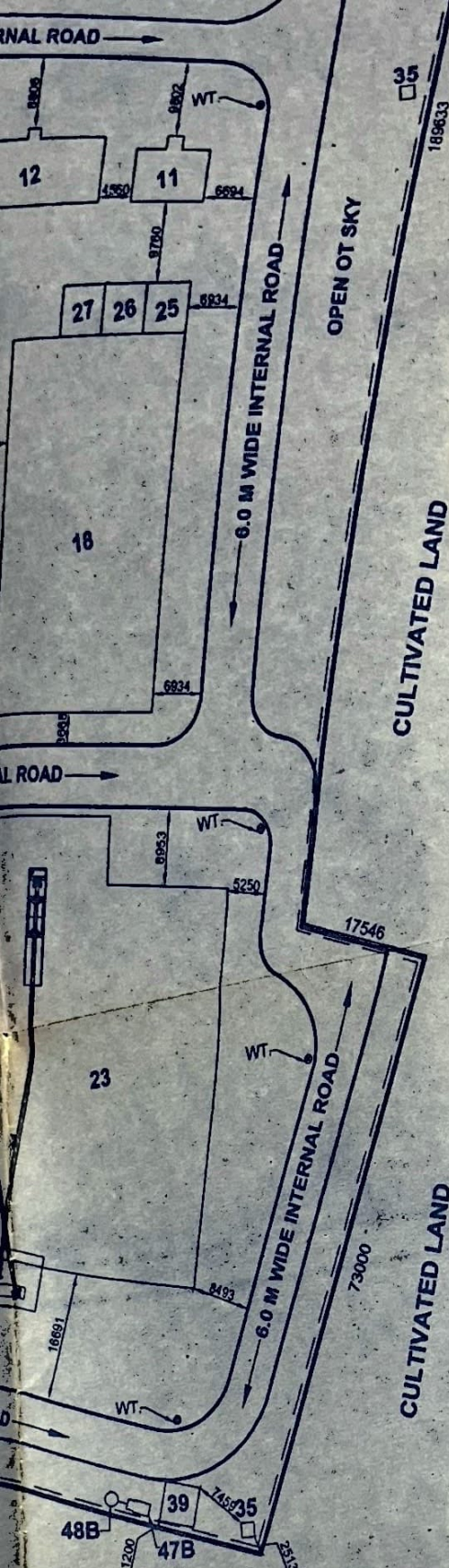

NOTE :-

1. ALL DIMENSIONS ARE IN MILLIMETER.
2. FACTORY DISTANCE FROM NEAREST BUS STOPPAGE:- KOTA GRAM- 600 M (APPROX.)
3. FACTORY DISTANCE FROM NEAREST RAILWAY STATION:- PANAGARH - 5 KM (APPROX.)
4. TOTAL NO. OF WASH- 8 NOS., URINAL - 32 NOS., W.C.-28 NOS.
5. TOTAL NO. OF WORKERS - 400 ; MALE:- 400, FEMALE:-NILL
6. BOUNDARY WALLS ARE SHOWN IN COLOR GREEN.
7. WT - DRINKING WATER TAP
8. PROPERTY LINE SHOWN AS -----
9. "FIRE FIGHTING SYSTEM" AS PER RULE 61 & 62 OF W.B.F.R., 1958 WILL BE ARRANGED
10. PROPOSED CONSTRUCTION WILL BE COMPLETED WITHIN 1 YEAR FROM THE DATE OF APPROVAL.

I, OWNER OF THIS FACTORY, HERE BY DECLARE THAT THE PREMISES OCCUPIED AS FACTORY AS SHOWN IN THE SITE PLAN IS FREE FROM ANY LEGAL DISPUTE AND COURT CASE AND POSSESS LEGAL AUTHORITY TO CONSTRUCT FACTORY WITHIN THIS PREMISES.

Globus Spirits Ltd.

Occupier

OCCUPIER'S SIGNATURE :

GLOBUS SPIRITS LIMITED

PLOT NO.-7, PANAGARH INDUSTRIAL PARK, P.O.-KOTA,
P.S. - BUDBUD, DIST. - BURDWAN, PIN - 713148

PROJECT :- 104, 200 LIT. PER DAY GRAIN BASED
DISTILLERY PLANT

TITLE :- SITE PLAN

SCALE :- 1:600

DRAWING NO :- GSL - 09 / 16

REV.- 1

SHEET NO :- 1 OF 3

SIZE :- A1

PREPARED BY :-

MOBILE:-

DRAWN BY :-



HARANYA CONSULTANCY
SERVICES, ASANSOL

+919434414914

e-mail:-
sovan_bag@rediffmail.com

(SOVAN BAG)



9. "FIRE FIGHTING SYSTEM" AS PER RULE 61 & 62 OF W.B.F.R., 1958 WILL BE ARRANGED
10. PROPOSED CONSTRUCTION WILL BE COMPLETED WITHIN 1 YEAR FROM THE DATE OF APPROVAL.

I, OWNER OF THIS FACTORY, HERE BY DECLARE THAT THE PREMISES OCCUPIED AS FACTORY AS SHOWN IN THE SITE PLAN IS FREE FROM ANY LEGAL DISPUTE AND COURT CASE AND POSSESS LEGAL AUTHORITY TO CONSTRUCT FACTORY WITHIN THIS PREMISES.

Globus Spirits Ltd.
Occupier

OCCUPIER'S SIGNATURE :

GLOBUS SPIRITS LIMITED

PLOT NO.-7, PANAGARH INDUSTRIAL PARK, P.O.-KOTA,
P.S. - BUDBUD, DIST. - BURDWAN, PIN - 713148

PROJECT :- 104, 200 LIT. PER DAY GRAIN BASED DISTILLERY PLANT		TITLE :- SITE PLAN	
SCALE :- 1:600	DRAWING NO :- GSL - 09 / 16		REV.- 1
	SHEET NO :- 1 OF 3		SIZE :- A1
PREPARED BY :-		MOBILE:-	DRAWN BY :-
S HARANYA CONSULTANCY SERVICES, ASANSOL		+919434414914	(SOVAN BAG)
		e-mail:- sovan_bag@rediffmail.com	



ORIGINAL

Approval No. 144

Date 07-04-17

Approved subject to the condition as mentioned
in this Directorate Letter No. 269/f

Dt. 06-04-17 Provided Further that such
approval does not exempt the occupiers from
remediating any defect which later might be
subject to any objection under the Factories Act
or Rules

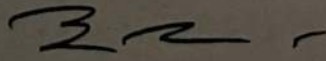
Chief Inspector of Factories West Bengal