

REPORT FORMAT: V-L4 (RKA - Medium) | Version: 11.0\_2022

CASE NO.: VIS (2024-25)-PL305-266-351

DATED: 10/09/2024

# VALUATION REPORT

OF

|                    |   |
|--------------------|---|
| NATURE OF ASSETS   | BUILT-UP UNIT                                 |
| CATEGORY OF ASSETS | RESIDENTIAL                                   |
| TYPE OF ASSETS     | RESIDENTIAL HOUSE<br>(PLOTTED<br>DEVELOPMENT) |

SITUATED AT

PLOT NO. E-14/23, BASEMENT & GROUND FLOOR, POORVI MARG, VASANT  
VIHAR, NEW DELHI

- Corporate Valuers
- Business/ Enterprise/ Equity Valuations
- Lender's Independent Engineers (LIE)

REPORT PREPARED FOR

- Techno Economic Viability Consultants (TEV) IFCI LTD., NEHRU PLACE, NEW DELHI

- Agency for Specialized Account Monitoring (ASM)

- Project Techno-Financial Advisor
- \*\*Important - In case of any query/ issue/ concern or escalation you may please contact Incident Manager @ [valuers@rkassociates.org](mailto:valuers@rkassociates.org). We will appreciate your feedback in order to improve our services.

- Chartered Engineers
- NOTE: As per IBA Guidelines please provide your feedback on the report within 15 days of its submission after which report will be considered to be accepted & correct.

- Industry/ Trade Rehabilitation Consultants
- Valuation Terms of Services & Valuer's Important Remarks are available at [www.rkassociates.org](http://www.rkassociates.org) for reference.

- NPA Management

- Panel Valuer & Techno Economic Consultants for PSU Banks

CORPORATE OFFICE:

D-39, 2nd floor, Sector 2, Noida-201301

Ph - +91-0120-4110117, 4324647, +91 - 9958632707

E-mail - [valuers@rkassociates.org](mailto:valuers@rkassociates.org) | Website: [www.rkassociates.org](http://www.rkassociates.org)



**PART A**

**SNAPSHOT OF THE ASSET/ PROPERTY UNDER VALUATION**





**PART B**

**SUMMARY OF THE VALUATION REPORT**

| S.NO.     | CONTENTS                            | DESCRIPTION  |  |                                |
|-----------|-------------------------------------|--|--|--------------------------------|
| <b>1.</b> | <b>GENERAL DETAILS</b>              |  |  |                                |
| i.        | Report prepared for                 | IFCI Ltd., New Delhi   |  |                                |
| ii.       | Work Order No. & Date               | Via Dated: 6 <sup>th</sup> August 2024   |  |                                |
| iii.      | Name of Borrower unit               | M/s Madhucon Infra Ltd.  |  |                                |
| iv.       | Name of Property Owner              | Mr. Nama Seethaiah S/o Late Mr. Nama Muthaiah  |  |                                |
| v.        | Address & Phone Number of the owner | D-27, East of Kailash, New Delhi-110065  |  |                                |
| vi.       | Type of the Property                | Independent Residential Plotted House  |  |                                |
| vii.      | Type of Valuation Report            | Residential house Value  |  |                                |
| viii.     | Report Type                         | Plain Asset Valuation  |  |                                |
| ix.       | Date of Inspection of the Property  | 24 August 2024   |  |                                |
| x.        | Date of Valuation Assessment        | 10 September 2024  |  |                                |
| xi.       | Date of Valuation Report            | 10 September 2024  |  |                                |
| xii.      | Property Shown By                   | <b>Name</b>  | <b>Relationship with Owner</b>   | <b>Contact Number</b>          |
|           |                                     | Mr. Parmod   | Representative   | +91-9871988827                 |
| xiii.     | Purpose of the Valuation            | To assess FMV, RV and DSV  |  |                                |
| xiv.      | Scope of the Report                 | To assess FMV, RV and DSV  |  |                                |
| xv.       | Out-of-Scope of Report              | a) Verification of authenticity of documents from originals or cross checking from any Govt. depts. is not done at our end.<br>b) Legal aspects of the property are out-of-scope of this report.<br>c) Identification of the property is only limited to cross verification from its boundaries at site if mentioned in the provided documents.<br>d) Getting cizra map or coordination with revenue officers for site identification is not done at our end.<br>e) Measurement is only limited upto sample random measurement.<br>f) Measurement of the property as a whole is not done at our end.<br>g) Drawing Map & design of the property is out of scope of the work. |  |                                |
| xvi.      | Documents provided for perusal      | <b>Documents Requested</b>   | <b>Documents Provided</b>  | <b>Documents Reference No.</b> |
|           |                                     | Total 01 Documents requested.  | Total 01 Documents provided.   | Total 01 Documents provided.   |
|           |                                     | Property Title document  | Sale Deed  | Dated- 07/09/2005              |
| xvii.     | Identification of the property      | <input type="checkbox"/>   | Cross checked from boundaries of the property or address mentioned in the deed |                                |
|           |                                     | <input type="checkbox"/>   | Done from the name plate displayed on the property                             |                                |
|           |                                     | <input checked="" type="checkbox"/>  | Identified by the Owner's representative                                       |                                |



|  |  |                          |   |
|--|--|--------------------------|---|
|  |  | <input type="checkbox"/> | Enquired from local residents/ public                     |
|  |  | <input type="checkbox"/> | Identification of the property could not be done properly |
|  |  | <input type="checkbox"/> | Survey was not done                                       |

| 2.   | VALUATION SUMMARY                          |                          |
|------|--|--------------------------|
| i.   | Total Prospective Fair Market Value        | <b>Rs.12,34,00,000/-</b> |
| ii.  | Total Expected Realizable/ Fetch Value     | <b>Rs.10,48,90,000/-</b> |
| iii. | Total Expected Distress/ Forced Sale Value | <b>Rs.9,25,50,000/-</b>  |

| 3. | ENCLOSURES  |  |
|----|-------------|--|
| a. | Part A      | Snapshot of The Asset/ Property Under Valuation                                      |
| b. | Part B      | Valuation Report as per RKA Format Annexure-II                                       |
| c. | Part C      | Characteristics Description of The Asset   |
| d. | Part D      | Area Description of The Property   |
| e. | Part E      | Procedure of Valuation Assessments   |
| f. | Enclosure 1 | Price Trend references Of the Similar Related Properties Available on Public Domain. |
| g. | Enclosure 2 | Google Map – Page No.  |
| h. | Enclosure 3 | Photographs – Pages x  |
| i. | Enclosure 4 | Copy of Circle Rate – Pages x  |
| j. | Enclosure 5 | Valuer's Important Remarks   |



**PART C**

**CHARACTERISTICS DESCRIPTION OF THE ASSET**

**1. BRIEF DESCRIPTION OF THE PROPERTY UNDER VALUATION**

**Description of the Asset/ Property Under Valuation**

This opinion on Valuation report is prepared for the residential house (Basement and Ground Floor) situated at the aforesaid address. The property includes a Basement, Ground Floor, First Floor, Second Floor, and Terrace, built on a 390 square yard plot.

The owner has a 40% share of this land, which is 156 square yards.

The owner of the property has 40% undivided share in land ie 156 sq yaads. Basement and Ground floor consists of the following:

- a) 4 Bedrooms
- b) 4 Bathrooms
- c) 1 Drawing-Cum-Dining Room
- d) 1 Kitchen
- e) 1 Lobby
- f) 1 Front Yard
- g) 1 Servant Quarter (with a common toilet on the Terrace above the Second Floor)
- h) 1 Car Parking Space

As per the site survey, the built-up area of basement is 1,971 sq.ft. and ground floor is 2,151 which sums up to 4,122 sq. ft., and same has been considered in the valuation report.

The subject property is located in a well-developed Posh area on Poorvi Marg of Vasant Vihar, New Delhi and is around 250 mtr. from Vasant Vihar Poorvi Marg.

This Valuation of the asset is conducted based on the sale deed provided to us and the property as shown to us on the site by the customer of which photographs is also attached with the report and same is to be considered in this report irrespective of any details taken from any documents which might have been updated, changed or incorrect.

**2. GENERAL DESCRIPTION OF THE PROPERTY**

|      |   |   |
|------|---|---|
| i.   | Names of the Legal Owner/s                | Mr. Nama Seethaiah S/o Late Mr. Nama Muthaiah |
| ii.  | Constitution of the Property              | Free hold, complete transferable rights       |
| iii. | Since how long owners owing the Property  | ~ 19 Years as per sale deed                   |
| iv.  | Year of Acquisition/ Purchase             | 2005 as per sale deed                         |
| v.   | Property presently occupied/ possessed by | Legal Owner                                   |

\*NOTE: Please see point 6 of Enclosure: 5 – Valuer's Important Remarks.

**3. LOCATION CHARACTERISTICS OF THE PROPERTY**

|     |                                |  |
|-----|--------------------------------|--|
| i.  | Nearby Landmark                | Morden School  |
| ii. | Postal Address of the Property | Basement & Ground Floor Of E-14/23, Poorvi Marg, Vasant Vihar, New Delhi |



|       |   |   |                                  |                               |
|-------|---|---|----------------------------------|-------------------------------|
| iii.  | Independent access/ approach to the property                            | Clear independent access is available             |                                  |                               |
| iv.   | Google Map Location of the Property with a neighborhood layout map      | Enclosed with the Report                          |                                  |                               |
|       |   | Coordinates or URL: 28°33'42.0"N 77°09'29.3"E     |                                  |                               |
| v.    | Description of adjoining property                                       | Residential                                       |                                  |                               |
| vi.   | Plot No. / Survey No.   | E-14/23   |                                  |                               |
| vii.  | Village/ Zone   | ---   |                                  |                               |
| viii. | Sub registrar   | Vasant Vihar                                      |                                  |                               |
| ix.   | District  | South West Delhi                                  |                                  |                               |
| x.    | City Categorization   | Metro City  | Urban developed                  |                               |
| xi.   | Characteristics of the locality   | Very Good   | Within good urban developed area |                               |
| xii.  | Property location classification  | Near to Highway                                   | Near to Market                   | Good location within locality |
| xiii. | Property Facing   | North Facing                                      |                                  |                               |
| xiv.  | <b>Details of the roads abutting the property</b>                       |   |                                  |                               |
|       | a) Main Road Name & Width   | Vasant Vihar Poorvi Marg                          | 80 ft.                           |                               |
|       | b)Front Road Name & width   | Block Road  | 40 ft.                           |                               |
|       | c)Type of Approach Road   | Bituminous Road                                   |                                  |                               |
|       | d)Distance from the Main Road   | Approx. 250 mtr.                                  |                                  |                               |
| xv.   | Is property clearly demarcated by permanent/ temporary boundary on site | Clearly demarcated properly                       |                                  |                               |
| xvi.  | Is the property merged or colluded with any other property              | No, it is an independent single bounded property. |                                  |                               |
| xvii. | <b>Boundaries schedule of the Property</b>                              |   |                                  |                               |
| a)    | Are Boundaries matched  |   | Yes from the available documents |                               |
| b)    | Directions  | As per Sale Deed/TIR                              |                                  | Actual found at Site          |
|       | East  | Plot No. 22                                       |                                  | Plot No. 22                   |
|       | West  | Plot No. 24                                       |                                  | Plot No. 24                   |
|       | North   | Street no. E-14(45' Wide)                         |                                  | Street no. E-14(45' Wide)     |
|       | South   | 15' Wide Service Road                             |                                  | 15' Wide Service Road         |

|           |  |     |  |  |
|-----------|--|-----|--|--|
| <b>4.</b> | <b>FUNCTIONAL AND UTILITARIAN SERVICES, FACILITIES &amp; AMENITIES</b> |     |  |  |
| i.        | Drainage arrangements  | Yes |  |  |
| ii.       | Water Treatment Plant  | Yes |  |  |
| iii.      | Power Supply arrangements  | Yes |  |  |
|           |  | No  |  |  |
| iv.       | HVAC system  | No  |  |  |
| v.        | Security provisions  | No  |  |  |
| vi.       | Lift/ Elevators  | Yes |  |  |
| vii.      | Compound wall/ Main Gate   | Yes |  |  |
| viii.     | Whether gated society  | No  |  |  |
| ix.       | Car parking facilities   | Yes |  |  |
| x.        | Ventilation  | Yes |  |  |



|     |                                |              |                |           |               |
|-----|--------------------------------|--------------|----------------|-----------|---------------|
| xi. | Internal development           |              |                |           |               |
|     | Garden/ Park/<br>Land scraping | Water bodies | Internal roads | Pavements | Boundary Wall |
|     | No                             | No           | No             | No        | Yes           |

|      |  |          |           |  |                 |        |         |
|------|--|----------|-----------|--|-----------------|--------|---------|
| 5.   | INFRASTRUCTURE AVAILABILITY  |          |           |  |                 |        |         |
| i.   | Description of Aqua Infrastructure availability in terms of:         |          |           |  |                 |        |         |
|      | a) Water Supply  |          |           | Yes  |                 |        |         |
|      | b) Sewerage/ sanitation system                                       |          |           | Underground  |                 |        |         |
|      | c) Storm water drainage  |          |           | No   |                 |        |         |
| ii.  | Description of other Physical Infrastructure facilities in terms of: |          |           |  |                 |        |         |
|      | a) Solid waste management  |          |           | Yes, by local authority.   |                 |        |         |
|      | b) Electricity   |          |           | Yes  |                 |        |         |
|      | c) Road and Public Transport connectivity                            |          |           | Yes  |                 |        |         |
|      | d) Availability of other public utilities nearby                     |          |           | Transport, Market, Hospital etc. are available in close vicinity |                 |        |         |
| iii. | Proximity & availability of civic amenities & social infrastructure  |          |           |  |                 |        |         |
|      | School   | Hospital | Market    | Bus Stop   | Railway Station | Metro  | Airport |
|      | ~100 mtr.  | ~1 km.   | ~ 1.2 km. | ~1 km.   | ~13 km.         | ~1 km. | ~12 km. |
| iv.  | Availability of recreation facilities (parks, open spaces etc.)      |          |           | Yes ample recreational facilities are available in the vicinity. |                 |        |         |



**PART D**

**AREA DESCRIPTION OF THE PROPERTY**

|    |  |   |  |
|----|--|---|--|
| 1. | Land Area considered for Valuation                                 | 40 % undivided share in 390 sq mtr land. Value of land however, is considered in composite rate.  |  |
|    | Area adopted on the basis of                                       | ---   |  |
|    | Remarks & observations, if any                                     | ---   |  |
| 2. | Constructed Area considered for Valuation<br>(As per IS 3861-1966) | <b>Built-up Area</b>  | Basement - 1,971 Sq.ft.<br>Ground floor - 2,151 Sq.ft.<br>Total - 4,122 Sq.ft. |
|    | Area adopted on the basis of                                       | Site survey measurement only since area not described in the relevant documents provided to us  |  |
|    | Remarks & observations, if any                                     | As per the site survey, the built up area of basement is 1,971 sq.ft. and ground floor is 2,151 which sums up to 4,122 sq. ft., and same has been considered in the valuation report. |  |

**Note:**

1. Area measurements considered in the Valuation Report pertaining to Land & Building is adopted from relevant approved documents or actual site measurement whichever is less. All area measurements are on approximate basis only.
2. Verification of the area measurement of the property is done based on sample random checking only. (NA)
3. Area of the large land parcels of more than 2500 sq.mtr or of uneven shape, is taken as per property documents verified with digital survey through google which has been relied upon.
4. Drawing Map, design & detailed estimation of the property/ building is out of scope of the Valuation services.



**PART E**

**PROCEDURE OF VALUATION ASSESMENT**

| 1.    | GENERAL INFORMATION                      |  |  |                                 |
|-------|--|--|--|---------------------------------|
| i.    | Important Dates                          | <b>Date of Inspection of the Property</b>  | <b>Date of Valuation Assessment</b>  | <b>Date of Valuation Report</b> |
|       |  | 24 August 2024   | 10 September 2024  | 10 September 2024               |
| ii.   | Client                                   | IFCI Ltd., New Delhi   |  |                                 |
| iii.  | Intended User                            | IFCI Ltd., New Delhi   |  |                                 |
| iv.   | Intended Use                             | To know the general idea on the market valuation trend of the property as per free market transaction. This report is not intended to cover any other internal mechanism, criteria, and considerations of any organization as per their own need, use & purpose.                                     |  |                                 |
| v.    | Purpose of Valuation                     | To assess FMV, RV and DSV  |  |                                 |
| vi.   | Scope of the Assessment                  | Non binding opinion on the assessment of Plain Physical Asset Valuation of the property identified to us by the owner or through his representative.   |  |                                 |
| vii.  | Restrictions                             | This report should not be referred for any other purpose, by any other user and for any other date other then as specified above. This is not a certification of ownership or survey number/ property number/ Khasra number which are merely referred from the copy of the documents provided to us. |  |                                 |
| viii. | Manner in which the proper is identified | <input type="checkbox"/>   | Done from the name plate displayed on the property   |                                 |
|       |  | <input type="checkbox"/>   | Identified by the owner  |                                 |
|       |  | <input checked="" type="checkbox"/>  | Identified by the owner's representative   |                                 |
|       |  | <input type="checkbox"/>   | Enquired from local residents/ public  |                                 |
|       |  | <input type="checkbox"/>   | Cross checked from the boundaries/ address of the property mentioned in the documents provided to us |                                 |
|       |  | <input type="checkbox"/>   | Identification of the property could not be done properly  |                                 |
| ix.   | Type of Survey conducted                 | <input type="checkbox"/>   | Survey was not done  |                                 |
|       |  |  | Half Survey (Approximate sample random measurement verification from outside only & photographs),    |                                 |

| 2.   | ASSESSMENT FACTORS  |  |                                      |
|------|---|--|--------------------------------------|
| i.   | Valuation Standards considered                                  | Mix of standards such as IVS and others issued by Indian authorities & institutions and improvised by the RKA internal research team as and where it is felt necessary to derive at a reasonable, logical & scientific approach. In this regard proper basis, approach, working, definitions considered is defined below which may have certain departures to IVS. |                                      |
| ii.  | Nature of the Valuation   | Fixed Assets Valuation   |                                      |
| iii. | Nature/ Category/ Type/ Classification of Asset under Valuation | <b>Nature</b>  | <b>Category</b>                      |
|      |   | BUILT-UP UNIT  | RESIDENTIAL                          |
|      |   | <b>Classification</b>  | Personal use asset                   |
| iv.  | Type of Valuation (Basis of Valuation as per IVS)               | Primary Basis  | Market Value & Govt. Guideline Value |
|      |   | Secondary Basis  | On-going concern basis               |
| v.   | Present market state of the                                     | Under Normal Marketable State  |                                      |



|       |   |  |   |  |  |
|-------|---|--|---|--|--|
|       | Asset assumed (Premise of Value as per IVS)   | Reason: Asset under free market transaction state  |   |  |  |
| vi.   | Property Use factor   | Current/ Existing Use  | Highest & Best Use<br><i>(in consonance to surrounding use, zoning and statutory norms)</i> | Considered for Valuation purpose   |  |
|       |   | Residential  | Residential   | Residential  |  |
| vii.  | Legality Aspect Factor  | Assumed to be fine as per copy of the documents & information produced to us.<br><br>However Legal aspects of the property of any nature are out-of-scope of the Valuation Services. In terms of the legality, we have only gone by the documents provided to us in good faith.<br><br>Verification of authenticity of documents from originals or cross checking from any Govt. deptt. have to be taken care by Legal expert/ Advocate. |   |  |  |
| viii. | Land Physical Factors   | Shape  | Size  | Layout   |  |
|       |   | Rectangle  | Medium  | Good   |  |
| ix.   | Property Location Category Factor   | City Categorization  | Locality Characteristics  | Property location characteristics  | Floor Level                            |
|       |   | Metro City   | Good  | Near to Market   | Basement and Ground Floor              |
|       |   | Urban developed  | Within urban undeveloped area   | Near to Highway  |  |
|       |   |  | Within main city  | Near to Metro Station  |  |
|       |   | Property Facing  |   |  |  |
|       |   | North Facing   |   |  |  |
| x.    | Physical Infrastructure availability factors of the locality  | Water Supply   | Sewerage/ sanitation system   | Electricity  | Road and Public Transport connectivity |
|       |   | Yes  | Underground   | Yes  | Easily available                       |
|       |   | Availability of other public utilities nearby  |   | Availability of communication facilities                                 |  |
|       |   | Transport, Market, Hospital etc. are available in close vicinity   |   | Major Telecommunication Service Provider & ISP connections are available |  |
| xi.   | Social structure of the area (in terms of population, social stratification, regional origin, age groups, economic levels, location of slums/ squatter settlements) | High Income Group  |   |  |  |



|               | nearby, etc.)   |  |  |                       |                     |               |                 |                                |
|---------------|---|--|--|-----------------------|---------------------|---------------|-----------------|--------------------------------|
| xii.          | Neighbourhood amenities   | Good   |  |                       |                     |               |                 |                                |
| xiii.         | Any New Development in surrounding area   | None   |  |                       |                     |               |                 |                                |
| xiv.          | Any specific advantage/ drawback in the property  | The subject property is close to Vasant Vihar Poorvi Marg.   |  |                       |                     |               |                 |                                |
| xv.           | Property overall usability/ utility Factor  | Very good  |  |                       |                     |               |                 |                                |
| xvi.          | Do property has any alternate use?  | No   |  |                       |                     |               |                 |                                |
| xvii.         | Is property clearly demarcated by permanent/ temporary boundary on site   | Yes demarcated properly  |  |                       |                     |               |                 |                                |
| xviii.        | Is the property merged or colluded with any other property  | No<br>Comments:  |  |                       |                     |               |                 |                                |
| xix.          | Is independent access available to the property   | Clear independent access is available  |  |                       |                     |               |                 |                                |
| xx.           | Is property clearly possessable upon sale   | Yes  |  |                       |                     |               |                 |                                |
| xxi.          | Best Sale procedure to realize maximum Value (in respect to Present market state or premise of the Asset as per point (iv) above) | Fair Market Value<br>Free market transaction at arm's length wherein the parties, after full market survey each acted knowledgeably, prudently and without any compulsion.                     |  |                       |                     |               |                 |                                |
| xxii.         | Hypothetical Sale transaction method assumed for the COMPUTATION of valuation   | Fair Market Value<br>Free market transaction at arm's length wherein the parties, after full market survey each acted knowledgeably, prudently and without any compulsion.                     |  |                       |                     |               |                 |                                |
| xxiii.        | Approach & Method of Valuation Used   | <table> <tr> <th></th><th>Approach of Valuation</th><th>Method of Valuation</th></tr> <tr> <td>Built-up Unit</td><td>Market Approach</td><td>Market Comparable Sales Method</td></tr> </table> |  | Approach of Valuation | Method of Valuation | Built-up Unit | Market Approach | Market Comparable Sales Method |
|               | Approach of Valuation   | Method of Valuation  |  |                       |                     |               |                 |                                |
| Built-up Unit | Market Approach   | Market Comparable Sales Method   |  |                       |                     |               |                 |                                |
| xxiv.         | Type of Source of Information   | Level 3 Input (Tertiary)   |  |                       |                     |               |                 |                                |

|      |  |   |    |       |           |  |              |                |  |                      |                     |  |                       |  |  |           |         |  |                        |   |
|------|--|---|----|-------|-----------|--|--------------|----------------|--|----------------------|---------------------|--|-----------------------|--|--|-----------|---------|--|------------------------|---|
| xxv. | <b>Market Comparable</b>   |   |    |       |           |  |              |                |  |                      |                     |  |                       |  |  |           |         |  |                        |   |
|      | References on prevailing market Rate/ Price trend of the property and Details of the sources from where the information is gathered (from property search sites & local information) | <table> <tr> <td>1.</td><td>Name:</td><td>Mr. Vikas</td></tr> <tr> <td></td><td>Contact No.:</td><td>+91-9599345670</td></tr> <tr> <td></td><td>Nature of reference:</td><td>Property Consultant</td></tr> <tr> <td></td><td>Size of the Property:</td><td>300 sq.yrd. and built-up area 4,400 sq.ft.</td></tr> <tr> <td></td><td>Location:</td><td>Similar</td></tr> <tr> <td></td><td>Rates/ Price informed:</td><td>Around Rs.31000/- to Rs.33000/- per sq.ft. for Basement and Ground floor.</td></tr> </table> | 1. | Name: | Mr. Vikas |  | Contact No.: | +91-9599345670 |  | Nature of reference: | Property Consultant |  | Size of the Property: | 300 sq.yrd. and built-up area 4,400 sq.ft. |  | Location: | Similar |  | Rates/ Price informed: | Around Rs.31000/- to Rs.33000/- per sq.ft. for Basement and Ground floor. |
| 1.   | Name:  | Mr. Vikas   |    |       |           |  |              |                |  |                      |                     |  |                       |  |  |           |         |  |                        |   |
|      | Contact No.:   | +91-9599345670  |    |       |           |  |              |                |  |                      |                     |  |                       |  |  |           |         |  |                        |   |
|      | Nature of reference:   | Property Consultant   |    |       |           |  |              |                |  |                      |                     |  |                       |  |  |           |         |  |                        |   |
|      | Size of the Property:  | 300 sq.yrd. and built-up area 4,400 sq.ft.  |    |       |           |  |              |                |  |                      |                     |  |                       |  |  |           |         |  |                        |   |
|      | Location:  | Similar   |    |       |           |  |              |                |  |                      |                     |  |                       |  |  |           |         |  |                        |   |
|      | Rates/ Price informed:   | Around Rs.31000/- to Rs.33000/- per sq.ft. for Basement and Ground floor.   |    |       |           |  |              |                |  |                      |                     |  |                       |  |  |           |         |  |                        |   |



|         |  |  |                                     |  |
|---------|--|--|-------------------------------------|--|
|         |  |  | Any other details/ Discussion held: | As per the discussion with the property dealers we came to know that there is availability of basement and ground in that area within the above-mentioned range. |
|         |  | 2.   | Name:                               | M/s. Sunil Kher  |
|         |  |  | Contact No.:                        | +91-8368093816   |
|         |  |  | Nature of reference:                | Property Consultant  |
|         |  |  | Size of the Property:               | 290 sq.yrd. and built-up area 5,000 sq.ft.   |
|         |  |  | Location:                           | Similar  |
|         |  |  | Rates/ Price informed:              | Around Rs.33000/- to Rs.38000/- per sq.ft. for ground floor.   |
|         |  |  | Any other details/ Discussion held: | As per the discussion with the property dealers we came to know that there is availability of basement and ground in that area within the above-mentioned range. |
|         |  | NOTE: The given information above can be independently verified to know its authenticity.  |                                     |  |
| xxvi.   | Adopted Rates Justification              | As per our discussion with the property dealers and habitants of the subject location we have gathered the following information: -<br>1. The demand of the builder floor in this locality is very good.<br>2. No separate sale of basement is taking place in this locality.<br>3. Composite rates for basement and ground floor will be within the range of Rs.31,000/- to Rs.36,000/- per sq.ft.<br>4. Rate for builder floor of same area will be in the range of Rs 32000/- to Rs 36000/- per sq ft on super built-up area.<br>5. The market rate for the builder floors having land area ~4400 sq.ft. in this locality available in lump sum @ Rs. 13.47Cr..<br><br>Based on the above information and keeping in mind the less availability of built up units in subject locality we are of the view to adopt a rate of <b>Rs.34,000/- per sq.ft.</b> for Ground Floor unit for the purpose of this valuation assessment.<br><br>NOTE: We have taken due care to take the information from reliable sources. The given information above can be independently verified from the provided numbers to know its authenticity. However, due to the nature of the information most of the market information came to knowledge is only through verbal discussion with market participants which we have to rely upon where generally there is no written record.<br>Related postings for similar properties on sale are also annexed with the Report wherever available. |                                     |  |
| xxvii.  | Other Market Factors                     |  |                                     |  |
|         | Current Market condition                 | Normal   |                                     |  |
|         |  | Remarks: NA  |                                     |  |
|         |  | Adjustments (-/+): 0%  |                                     |  |
|         | Comment on Property Salability Outlook   | Easily sellable  |                                     |  |
|         |  | Adjustments (-/+): 0%  |                                     |  |
|         | Comment on Demand & Supply in the Market | Demand<br>Good   |                                     | Supply<br>Adequately available   |
|         |  | Remarks:   |                                     |  |
|         |  | Adjustments (-/+): 0%  |                                     |  |
| xxviii. | Any other special consideration          | Reason:  |                                     |  |
|         |  | Adjustments (-/+): 0%  |                                     |  |
| xxix.   | Any other aspect which has relevance     | Property is located in posh high class area.<br>This Valuation report is prepared based on the facts of the property & market situation on the date of the survey. It is a well-known fact that the market value of any asset  |                                     |  |





|        |   |  |
|--------|---|--|
|        | on the value or marketability of the property   | varies with time & socio-economic conditions prevailing in the region/ country. In future property market may go down, property conditions may change or may go worse, property reputation may differ, property vicinity conditions may go down or become worse, property market may change due to impact of Govt. policies or effect of domestic/ world economy, usability prospects of the property may change, etc. Hence before financing, Banker/ FI should take into consideration all such future risk while financing. |
|        |   | <b>Adjustments (-/+): 0%</b>   |
| xxx.   | <b>Final adjusted &amp; weighted Rates considered for the subject property</b>  | <b>Rs.34,000/- per sq.ft.</b>  |
| xxxi.  | <b>Considered Rates Justification</b>   | As per the thorough property & market factors analysis as described above, the considered estimated market rates appears to be reasonable in our opinion.  |
| xxxii. | <b>Basis of computation &amp; working</b>   |  |
|        | <p>a. Valuation of the asset is done as found on as-is-where basis on the site as identified to us by client/ owner/ owner representative during site inspection by our engineer/s unless otherwise mentioned in the report.</p> <p>b. Analysis and conclusions adopted in the report are limited to the reported assumptions, conditions and information came to our knowledge during the course of the work and based on the Standard Operating Procedures, Best Practices, Caveats, Limitations, Conditions, Remarks, Important Notes, Valuation TOR and definition of different nature of values.</p> <p>c. For knowing comparable market rates, significant discreet local enquiries have been made from our side based on the hypothetical/ virtual representation of ourselves as both buyer and seller for the similar type of properties in the subject location and thereafter based on this information and various factors of the property, rate has been judiciously taken considering the factors of the subject property, market scenario and weighted adjusted comparison with the comparable properties unless otherwise stated.</p> <p>d. References regarding the prevailing market rates and comparable are based on the verbal/ informal/ secondary/ tertiary information which are collected by our team from the local people/ property consultants/ recent deals/ demand-supply/ internet postings are relied upon as may be available or can be fetched within the limited time &amp; resources of the assignment during market survey in the subject location. No written record is generally available for such market information and analysis has to be derived mostly based on the verbal information which has to be relied upon.</p> <p>e. Market Rates are rationally adopted based on the facts of the property which came to our knowledge during the course of the assessment considering many factors like nature of the property, size, location, approach, market situation and trends and comparative analysis with the similar assets. During comparative analysis, valuation metrics is prepared and necessary adjustments are made on the subject asset.</p> <p>f. The indicative value has been suggested based on the prevailing market rates that came to our knowledge during secondary &amp; tertiary market research and is not split into formal &amp; informal payment arrangements. Most of the deals takes place which includes both formal &amp; informal payment components. Deals which takes place in complete formal payment component may realize relatively less actual transaction value due to inherent added tax, stamp registration liabilities on the buyer.</p> <p>g. Secondary/ Tertiary costs related to asset transaction like Stamp Duty, Registration charges, Brokerage, Commission, Bank interest, Selling cost, Marketing cost, etc. pertaining to the sale/ purchase of this property are not considered while assessing the indicative estimated Market Value.</p> <p>h. This report includes both, Govt. Guideline Value and Indicative Estimated Prospective Market Value as described above. As per the current market practice, in most of the cases, formal transaction takes place for an amount less than the actual transaction amount and rest of the payment is normally done informally.</p> |  |



- i. Area measurements considered in the Valuation Report pertaining to asset/ property is adopted from relevant approved documents or sample site measurement whichever is less unless otherwise mentioned. All area measurements are on approximate basis only.
- j. Verification of the area measurement of the property is done based on sample random checking only.
- k. Area of the large land parcels of more than 2500 sq .mtr. or of uneven shape in which there can be practical difficulty in sample measurement, is taken as per property documents which has been relied upon unless otherwise stated.
- l. Drawing, Map, design & detailed estimation of the property/ building is out of scope of the Valuation services.
- m. Construction rates are adopted based on the present market replacement cost of construction and calculating applicable depreciation & deterioration factor as per its age, existing condition & specifications based on visual observation only of the structure. No structural, physical tests have been carried out in respect of it. No responsibility is assumed for latent defects of any nature whatsoever, which may affect value, or for any expertise required to disclose such conditions.
- n. Construction rates are adopted based on the plinth area rates prevailing in the market for the structure as a whole and not based on item wise estimation or Bills of Quantity method unless otherwise stated.
- o. The condition assessment and the estimation of the residual economic life of the structure are only based on the visual observations and appearance found during the site survey. We have not carried out any structural design or stability study; nor carried out any physical tests to assess structural integrity & strength.
- p. Any kind of unpaid statutory, utilities, lease, interest or any other pecuniary dues on the asset or on its owners has not been factored in the Valuation.
- q. This Valuation is conducted based on the macro analysis of the asset/ property considering it in totality and not based on the micro, component or item wise analysis. Analysis done is a general assessment and is neither investigative in nature nor an audit activity.
- r. Valuation is done for the asset found on as-is-where basis which owner/ owner representative/ client/ bank has shown to us on site of which some reference has been taken from the information/ data given in the copy of documents provided to us which have been relied upon in good faith and we have assumed that it to be true and correct.

xxxiii. **ASSUMPTIONS**

- a. Documents/ Information/ Data provided by the client/ property owner or his representative both written & verbally is true and correct without any fabrication and has been relied upon in good faith.
- b. Local verbal enquiries during micro market research came to our knowledge are assumed to be taken on record as true & factual.
- c. The assets and interests therein have been valued free and clear of any liens or encumbrances unless stated otherwise. No hidden or apparent conditions regarding the subject assets or their ownership are assumed to exist. No opinion of title is rendered in this report and a good title is assumed unless stated otherwise.
- d. It is assumed that the concerned Lender/ Financial Institution has asked for the valuation of that property after satisfying the authenticity of the documents given to us and for which the legal verification has been already taken and cleared by the competent Advocate before requesting for the Valuation report. I/ We assume no responsibility for the legal matters including, but not limited to, legal or title concerns.
- e. Payment condition during transaction in the Valuation has been considered on all cash bases which includes both formal & informal payment components as per market trend.
- f. Sale transaction method of the asset is assumed as Free market transaction without any compulsion unless otherwise mentioned while assessing Indicative & Estimated Fair Prospective Market Value of the asset unless otherwise stated.
- g. If this Valuation Report is prepared for the Flat/ dwelling unit situated in a Group Housing Society or Integrated Township then approvals, maps of the complete group housing society/ township is out of scope of this report. This valuation report is prepared for the specific unit based on the assumption that complete Group Housing Society/ Integrated Township is approved and complied with all relevant laws



*and the subject unit is also approved within the Group Housing Society/ Township.*

xxxiv. **SPECIAL ASSUMPTIONS**

None

xxxv. **LIMITATIONS**

None



| 3. | VALUATION OF BUILT-UP UNIT   |                               |  |
|----|--|-------------------------------|--|
|    | Particulars  | Govt. Circle/ Guideline Value | Indicative & Estimated Prospective Fair Market Value |
| a. | Prevailing Rate range  | ---                           | ---  |
| b. | Deduction on Market Rate   | ---                           | ---  |
| c. | Rate adopted considering all characteristics of the property                   | ---                           | ---  |
| d. | Total Built-up Area considered<br>(documents vs site survey whichever is less) | ---                           | ---  |
| e. | <b>Total Value of Built-up Unit (A)</b>  | <b>Attached Below</b>         | <b>Attached Below</b>                                |

| Sr No.       | Description | Super area Area in Sq.ft. | Rate Range  | Basic rate on Super Area | Discount | Premium | Rate Adopted | FMV                 | Remark |
|--------------|-------------|---------------------------|-------------|--------------------------|----------|---------|--------------|---------------------|--------|
| 1            | Basement    | 1,971                     | 32000-36000 | 34,000                   | 25.00%   | 0.00%   | 25,500       | 5,02,70,911         | 25% *  |
| 2            | Ground      | 2,151                     | 32000-36000 | 34,000                   | 0.00%    | 0.00%   | 34,000       | 7,31,21,325         | ---    |
| <b>Total</b> |             |                           |             |                          |          |         |              | <b>12,33,92,236</b> |        |

**Remarks:**

1. The subject property is situated at Basement and Ground Floor E-14/23, Vasant Vihar, New delhi

2. Area details are mentioned above was taken from the Site survey.

3. Basement and Ground floor building and structures belongs to Mr. Nama Seethaiah S/o Late Mr. Nama Muthaiah

4. The valuation is done by considering the Market Comparable Sales Method.

\* For basement 25 % discount on basic rate of super area have been considered because basement will fetch less prices due to its restricted utility and because of less ventilation and ceiling height.

| CIRCLE RATE OF LAND |                   |                   |                                |                      |
|---------------------|-------------------|-------------------|--------------------------------|----------------------|
| Sr No.              | Description       | Area (In Sq.mtr.) | Circle rate (sq.mtr.) (In Rs.) | Circle rate (In Rs.) |
| 1                   | Basement + Ground | 130.43            | 7,74,000.00                    | 10,09,52,820         |
| <b>Total</b>        |                   | <b>130.43</b>     |                                | <b>10,09,52,820</b>  |

| CIRCLE RATE OF BUILDING STRUCTURE |                   |                              |                             |                                 |                      |
|-----------------------------------|-------------------|------------------------------|-----------------------------|---------------------------------|----------------------|
| Sr No.                            | Description       | Super area Area (in Sq.mtr.) | Factor adopted for building | Circle rate per sq.mtr.(in Rs.) | Circle rate (in Rs.) |
| 1                                 | Basement + Ground | 382.95                       | 1.00                        | 21,960.00                       | 84,09,582            |
| <b>Total</b>                      |                   | <b>382.95</b>                | <b>4,122</b>                |                                 | <b>84,09,582</b>     |



| 4. CONSOLIDATED VALUATION ASSESSMENT OF THE ASSET |   |   |  |
|---|---|---|--|
| S. No.  | Particulars   | Govt. Circle/ Guideline Value   | Indicative & Estimated Prospective Fair Market Value |
| a.  | Land Value (A)  | Rs.10,09,52,820/-   | Rs.12,33,92,236/-                                    |
| b.  | Built-Up Value (B)  | Rs.84,09,582/-  | ---  |
| c.  | Additional Aesthetic Works Value (C)  | NA  | ---  |
| d.  | <b>Total Add (A+B+C)</b>  | <b>Rs.10,93,62,402/-</b>  | <b>Rs.12,33,92,236/-</b>                             |
|   | Additional Premium if any   | NA  | NA   |
| e.  | Details/ Justification  | The built-up guideline rate/circle rate is old for the subject property. Therefore, we have adopted the land and construction guideline rates/circle rates as specified in the notification of Delhi Circle rate.   | NA   |
| f.  | Deductions charged if any   | ---   | ---  |
|   | Details/ Justification  | ---   | ---  |
| g.  | <b>Total Indicative &amp; Estimated Prospective Fair Market Value</b>                             | ---   | <b>Rs.12,33,92,236/-</b>                             |
| h.  | <b>Rounded Off</b>  | ---   | <b>Rs.12,34,00,000/-</b>                             |
| i.  | <b>Indicative &amp; Estimated Prospective Fair Market Value in words</b>                          | ---   | <b>Rupees Twelve Crore Thirty Four Lakhs Only</b>    |
| j.  | <b>Expected Realizable Value (@ ~15% less)</b>  | ---   | <b>Rs.10,48,90,000/-</b>                             |
| k.  | <b>Expected Distress Sale Value (@ ~25% less)</b>   | ---   | <b>Rs.9,25,50,000/-</b>                              |
| l.  | <b>Percentage difference between Circle Rate and Fair Market Value</b>                            | ---   |  |
| m.  | <b>Likely reason of difference in Circle Value and Fair Market Value in case of more than 20%</b> | Circle rates are determined by the District administration as per their own theoretical internal policy for fixing the minimum valuation of the property for property registration tax collection purpose and Market rates are adopted based on prevailing market dynamics found as per the discrete market |  |

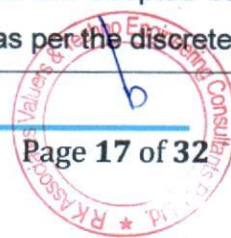



|    |   |
|----|---|
|    | enquiries which is explained clearly in Valuation assessment factors.   |
| n. | <p><b>Concluding Comments/ Disclosures if any</b></p> <ol style="list-style-type: none"> <li>We are independent of client/ company and do not have any direct/ indirect interest in the property.</li> <li>This valuation has been conducted by R.K Associates Valuers &amp; Techno Engineering Consultants (P) Ltd. and its team of experts.</li> <li>This Valuation is done for the property found on as-is-where basis as shown on the site by the Bank/ customer of which photographs is also attached with the report.</li> <li>Reference of the property is also taken from the copies of the documents/ information which interested organization or customer could provide to us out of the standard checklist of documents sought from them and further based on our assumptions and limiting conditions. All such information provided to us has been relied upon in good faith and we have assumed that it is true and correct. However we do not vouch the absolute correctness of the property identification, exact address, physical conditions, etc. based on the documents provided to us since property shown to us may differ on site Vs as mentioned in the documents or incorrect/ fabricated documents may have been provided to us.</li> <li>Legal aspects for e.g. investigation of title, ownership rights, lien, charge, mortgage, lease, verification of documents from originals or from any Govt. department, etc. has to be taken care by legal experts/ Advocates and same has not been done at our end.</li> <li>The valuation of an asset is an estimate of the worth of that asset which is arrived at by the Valuer in his expert opinion after factoring in multiple parameters and externalities. This may not be the actual price of that asset and the market may discover a different price for that asset.</li> <li>This report only contains opinion based on technical &amp; market information which came to our knowledge during the course of the assignment. It doesn't contain any recommendations.</li> <li>This report is prepared following our Standard Operating Procedures &amp; Best Practices and will be subject to Limitations, Conditions, Valuer's Remarks, Important Notes, Valuation TOS and basis of computation &amp; working as described above.</li> <li>The use of this report will become valid only after payment of full fees as per the Payment Terms. Using this report or any part content created in this report without payment of charges will be seen as misuse and unauthorized use of the report.</li> </ol> |
| o. | <p><b>IMPORTANT KEY DEFINITIONS</b></p> <p><b>Fair Value</b> suggested by the competent Valuer is that prospective estimated amount in his expert &amp; prudent opinion of the subject asset/ property without any prejudice after he has carefully &amp; exhaustively evaluated the facts &amp; information came in front of him or which he could reasonably collect during the course of the assessment related to the subject asset on an as-is, where-is basis in its existing conditions, with all its existing advantages &amp; disadvantages and its potential possibilities which is just &amp; equitable at which the subject asset/ property should be exchanged between a willing buyer and willing seller at an arm's length transaction in an open &amp; unrestricted market, in an orderly transaction after proper marketing, wherein the parties, each acted knowledgeably, prudently without any compulsion on the date of the Valuation.</p> <p>Fair Value without using the term "Market" in it describes that the value suggested by the Valuer may not mandatorily follow or may not be in complete consonance to the established Market in his expert</p>  |



opinion. It may or may not follow market dynamics. But if the suggested value by the valuer is not within the prevailing Market range or is assessed for an asset is located in an un-established Market then the valuer will give reasonable justification & reasoning that for what reasons the value suggested by him doesn't follow the prevailing market dynamics.

**Fair Market Value** suggested by the competent Valuer is that prospective estimated amount in his expert & prudent opinion of the subject asset/ property without any prejudice in consonance to the Market dynamics after he has carefully & exhaustively evaluated the facts & information came in front of him or which he could reasonably collect during the course of assessment related to the subject asset on an as-is, where-is basis in its existing conditions, with all its existing advantages & disadvantages and its potential possibilities which is just & equitable at which the subject asset/ property should be exchanged between a willing buyer and willing seller at an arm's length transaction in an open & unrestricted market, in an orderly transaction after proper marketing, wherein the parties, each acted knowledgeably, prudently without any compulsion on the date of the Valuation.

Here the words "in consonance to the established Market" means that the Valuer will give opinion within the realms & dynamics of the prevailing market rates after exhaustively doing the micro market research. However due to the element of "Fair" in it, valuer will always look for the factors if the value should be better than the market realms which is just & equitable backed by strong justification and reasoning.

**Market Value** suggested by the competent Valuer is that prospective estimated amount which is average price of the similar comparable assets prevailing in an open & established market during the near period of the date of valuation at which the subject asset/ property should be exchanged between a willing buyer and willing seller on an as-is, where-is basis in its existing conditions, with all its existing advantages & disadvantages and its potential possibilities at an arm's length transaction in an open, established & unrestricted market, in an orderly transaction, wherein the parties, each acted without any compulsion on the date of the Valuation.

Using the term "Market Value" without "Fair" omits the elements of proper marketing, acting knowledgeably & prudently.

Market and market participants can be sentimental, inclined towards the transaction without the element of complete knowledge & prudence about facts or due diligence of the asset therefore "each acted knowledgeably, prudently" has been removed from the market Value definition.

**Realizable Value** is that minimum prospective estimated value of the asset/ property which it may be able to fetch at the time of actual property transaction factoring in the element of discount due to the prospects of deep negotiations between the buyer & seller when the parties in-principally find Fair Market Value reasonable and sits together to close the deal and the transaction across the table. Discount percentage on the Fair Market Value due to negotiation will depend on the nature, size, various salability prospects of the subject asset, the needs of the buyer & the seller and kind of payment terms. In some of the cases Realizable and Fair Market Value may also be equal.

**Distress Sale Value\*** is that value when the property is attached with any process such as mortgaged financing, financial or operational dues which is under any stress condition or situation and the stakeholders are under process of finding resolution towards it to save the property from being attached to a formal recovery process. In this type of sale, minimum fetch value assessed will always be less than the estimated Fair Market Value where the discount of percentage will depend upon various circumstances and factors such as nature, size, salability prospects of the property and kind of encumbrance on the property. In this type of sale, negotiation power of the buyer is always more than the seller and eagerness & pressure of selling the property will be more on the seller than the buyer.

**Liquidation Value** is the amount that would be realized when an asset or group of assets are sold due to any compulsion or constraints such as in a recovery process guided by statute, law or legal process, clearance sale or any such condition or situation thereof where the pressure of selling the asset/ property is very high to realize whatever maximum amount can be from the sale of the assets in a limited time for clearance of dues or due to closure of business. In other words, this kind of value is also called as forced



sale value.

**Difference between Cost, Price & Value:** Generally, these words are used and understood synonymously. However, in reality each of these has a completely different meaning, premise and also having different definitions in professional & legal terms. Therefore, it is our professional responsibility to describe the definitions of these words to avoid ambiguity & confusion in the minds of the user of this report.

The **Cost** of an asset represents the actual amount spend in the construction/ actual creation of the asset.

The **Price** is the amount paid for the procurement of the same asset.

The **Value** is defined as the present worth of future rights in the property/ asset and is a hypothetical or notional price that buyers and sellers are most likely to conclude for a good or service. Value is not a fact, but an estimate of the likely price to be paid for a good or service at a given time in accordance with a particular definition of value.

Therefore, in actual for the same asset/ property, cost, price & value remain different since these terms have different usage & meaning.

p. **Enclosures with the Report:**

- Enclosure: I – Google Map Location
- Enclosure: II - References on price trend of the similar related properties available on public domain
- Enclosure: III - Photographs of the property
- Enclosure: IV -Copy of Circle Guideline Rate
- Enclosure: V- Important Property Documents
- Enclosure VI: Part D - Valuer's Important Remarks

## **IMPORTANT NOTES**

**DEFECT LIABILITY PERIOD** - In case of any query/ issue or escalation you may please contact Incident Manager by writing at [valuers@rkassociates.org](mailto:valuers@rkassociates.org). We try our level best to ensure maximum accuracy in the Calculations done, Rates adopted and various other data points & information mentioned in the report but still can't rule out typing, human errors, assessment or any other mistakes. In case you find any mistake, variation, discrepancy or inaccuracy in any data point mentioned in the report, please help us by bringing all such points into our notice in writing at [valuers@rkassociates.org](mailto:valuers@rkassociates.org) within 30 days of the report delivery, to get these rectified timely, failing which R.K Associates shouldn't be held responsible for any inaccuracy in any manner. Also, if we do not hear back anything from you within 30 days, we will assume that the report is correct in all respect and no further claim of any sort will be entertained thereafter. We would welcome and appreciate your feedback & suggestions in order to improve our services.

Our **DATA RETENTION POLICY** is of **ONE YEAR**. After this period we remove all the concerned records related to the assignment from our repository. No clarification or query can be answered after this period due to unavailability of the data.

**COPYRIGHT FORMAT** - This report is prepared on the copyright format of R.K Associates to serve our clients in the best possible way. Legally no one can copy or distribute this format without prior approval from R.K Associates. It is meant only for the organization as mentioned on the cover page of this report. Distribution or use of this format or any content of this report wholly or partially other than R.K Associates will be seen as unlawful act and necessary legal action can be taken against the defaulters.

### **IF REPORT IS USED FOR BANK/ FIs**

**NOTE:** As per IBA Guidelines in case the valuation report submitted by the valuer is not in order, the banks / FIs shall bring the same to the notice of the valuer within 15 days of submission for rectification and resubmission. In case no such communication is received, it shall be presumed that the valuation report has been accepted.



**At our end we have not verified the authenticity of any documents provided to us. Bank is advised to verify the genuineness of the property documents before taking any credit decision.**

**Valuation Terms of Services & Valuer's Important Remarks are available at [www.rkassociates.org](http://www.rkassociates.org) for reference.**

| SURVEY ANALYST | VALUATION ENGINEER | L1/ L2 REVIEWER |
|----------------|--------------------|-----------------|
| Mohit Yadav    | Nischay Gautam     | Anil Kumar      |
|                |                    |                 |

## ENCLOSURE: I - PRICE TRENDREFERENCES OF THE SIMILAR RELATED PROPERTIES AVAILABLE ON PUBLIC DOMAIN



The screenshot displays a real estate listing on a website. At the top, there are navigation filters for 'Buy', 'Vasant Vihar', 'Budget', 'Flat', 'BHK', and 'Posted By'. The main listing is for a '4 BHK Builder Floor for sale Vasant Vihar'. It features a thumbnail image with '12+ Photos' and a price tag of '₹13.47 Cr'. Below the image, it states '4400 sqft' and 'Ready to Move'. There are also buttons for 'Contact Agent' and 'Get Phone No.'. At the bottom of the listing, there is a section titled 'Need a Home Loan?' with a slider to 'Select Monthly Income' ranging from ₹20k to ₹1,00,000, and a 'Check Home Loan Eligibility' button.

**ENCLOSURE: II - REFERENCES ON PRICE TREND OF THE SIMILAR RELATED  
PROPERTIES AVAILABLE ON PUBLIC DOMAIN**





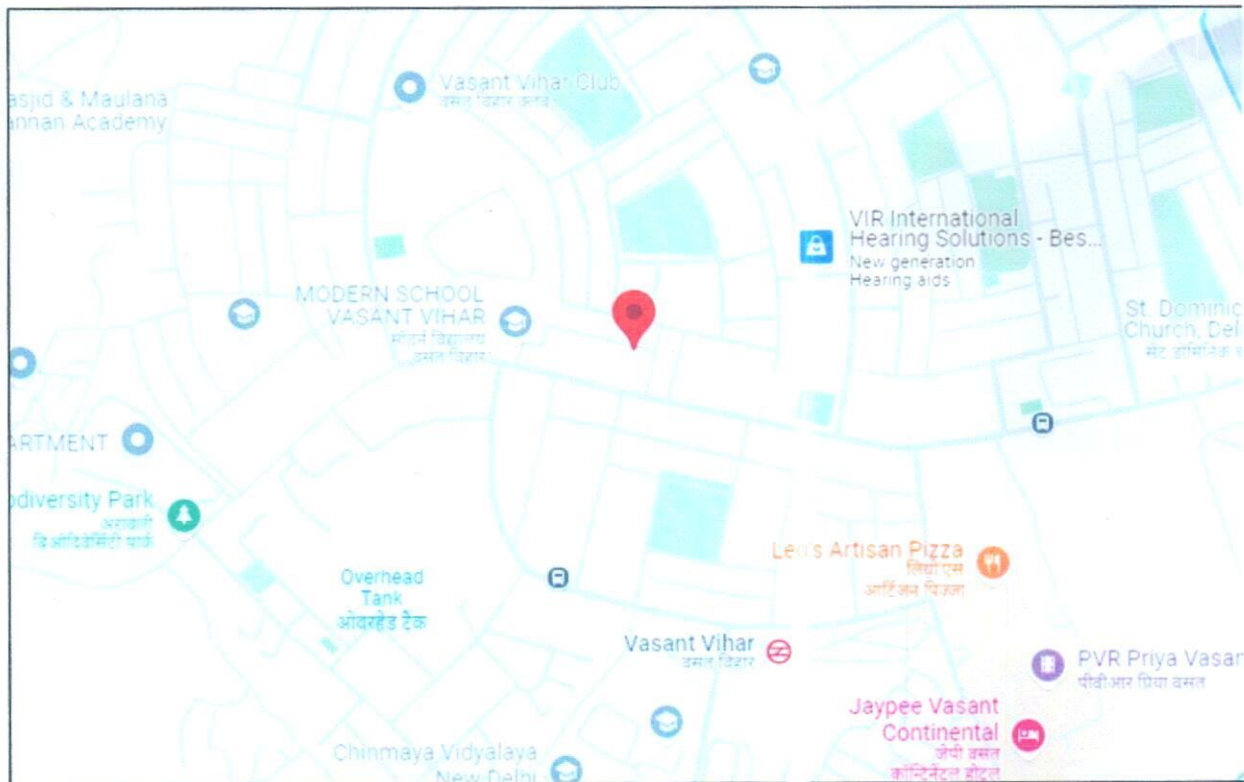
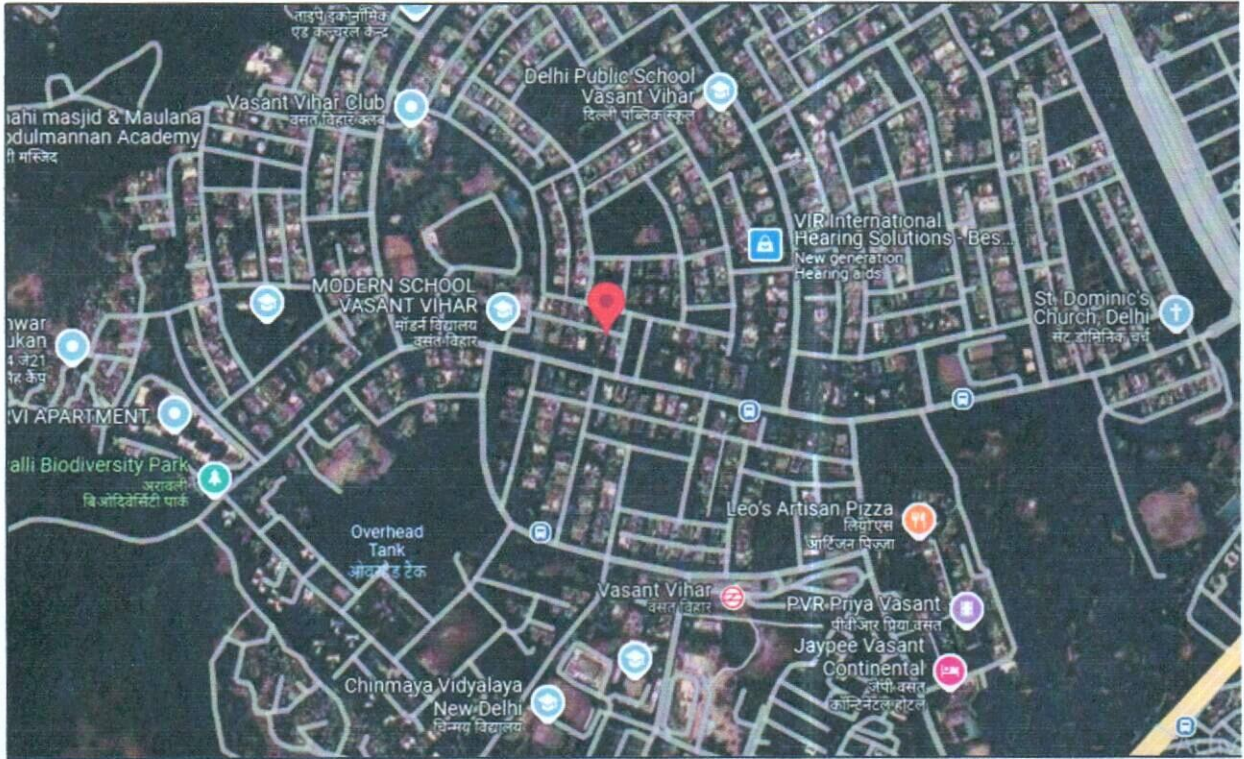

**ENCLOSURE: III – PHOTOGRAPHS OF THE PROPERTY**



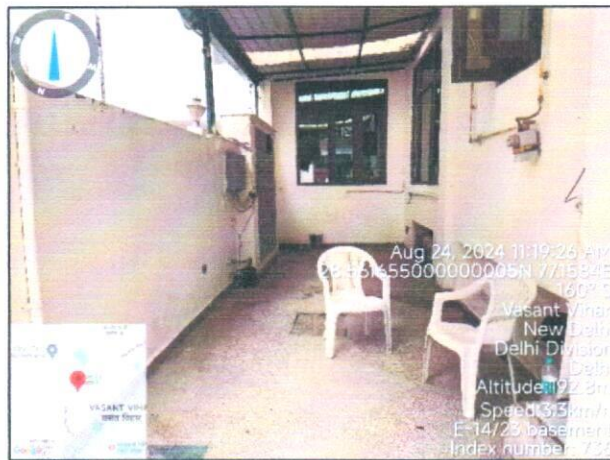







**ENCLOSURE: IV- COPY OF CIRCLE RATE**

Minimum Rates or Circle Rates for valuation of land and plot fees for the purpose of payment of stamp duty, land revenue stamp fee as applicable to plots & registration fees under the Registration Act 1908 in Delhi :-

**1. Minimum land rate for Residential Use:-**

Table-1.1

| Category of the locality | Minimum rates for valuation of land for residential use (in Rs. Per Sq. mtr.) |
|--------------------------|---|
| A                        | 774000  |
| B                        | 245520  |
| C                        | 159840  |
| D                        | 127680  |
| E                        | 70080   |
| F                        | 56640   |
| G                        | 46200   |
| H                        | 23280   |

**2. Minimum rates for cost of construction :-**

3.1 The base unit rate of cost of construction will be :-

Table-1.2

| Category of the locality | Minimum rates of construction for residential use (in Rs. Per Sq. mtr.) | Minimum rates of construction for Commercial use (in Rs. Per Sq. mtr.) |
|--------------------------|---|--|
| A                        | 21960   | 25200  |
| B                        | 17400   | 19620  |
| C                        | 13920   | 15980  |
| D                        | 11160   | 12840  |
| E                        | 9360  | 10800  |
| F                        | 8220  | 9480   |
| G                        | 6960  | 8040   |
| H                        | 5680  | 6680   |

3.2 In order to take into account the age of structure, the following multiplying factor shall be employed to the minimum cost of construction mentioned above :-

| Year of completion | Prior to 1960 | 1960-69 | 1970-79 | 1980-89 | 1990-2000 | 2000 onwards |
|--------------------|---------------|---------|---------|---------|-----------|--------------|
| Age factor         | 0.5           | 0.6     | 0.7     | 0.8     | 0.9       | 1.0          |

3.3 To calculate the valuation of different structure the following multiplying factors to the above minimum cost of construction shall be employed in all categories in G and H category.







**ENCLOSURE: V – IMPORTANT PROPERTY DOCUMENTS**

**Sale Deed**

Regd No: 12085 Date: 07/09/2005

| Deed Related Detail                      |                                      |
|--|--------------------------------------|
| Deed Name: SALE WITHIN MC AREA           |                                      |
| <b>Land Detail</b>                       |                                      |
| Tehsil/Sub Tehsil: Sub Registrar IX      | Area of Building: 0.22 x 0.22        |
| Village/City: Vasant Vihar               | Building Type: Residential           |
| Place (Segment): Vasant Vihar            |                                      |
| Property Type: Residential               |                                      |
| Area of Property: 190.00 sq. ft.         |                                      |
| <b>Money Related Detail</b>              |                                      |
| Value: 15,00,00,00 Rupees                | Value of Mortgage: 1,20,00,00 Rupees |
| Value of Registration Fee: 100.00 Rupees | Pasting Fee: 1.00 Rupees             |

Presented by Shri/Smt./K. Sanjay Bhatia S/o, W/o Late J.P. Bhatia R/o G-20, Lane W-3 Samk  
Lains ND in the office of the Registrar/ Sub Registrar, Delhi this 07/09/2005 day Wednesday  
between the hours of

Signature of Presente \_\_\_\_\_  
Registrar IX  
Sub Registrar IX  
Delhi/New Delhi

Execution admitted by the said Shri/Smt./K. Sanjay Bhatia, Ajay Bhatia, Ashwini Arand  
and Shri/Smt./K. Nama Seethaiah  
Who is/are identified by Shri/Smt./K. Harish Sharma S/o W/o D/o R.L. Sharma R/o BG-6/343  
and Shri/Smt./K. Mahinder Manocha S/o W/o D/o K.L. Manocha R/o 129 Sector 8 R.K. Puram ND  
(Marginal Witness). Witness No. II is known to me. Contents of the document  
Contents of the document explained to the parties who understand the conditions and admit them  
Having satisfied myself that this document was duly executed by Shri/Smt./K. Sanjay Bhatia, Ajay  
Bhatia, Ashwini Arand, his attendance and signature are dispensed with and document is admitted  
Vendor(s) Mortgagor(s) admit(s) prior receipt of entire consideration Rs. 15,00,00,00 Rupees one crore,  
fifty lakh only.  
The Balance of entire consideration of Rs. \_\_\_\_\_ Rupees \_\_\_\_\_  
paid to the  
Vendor(s)/Mortgagor(s) by Shri/Smt. Nama Seethaiah S/o, W/o late Nama Seethaiah D-27  
East Of Kailash ND R/o Harish Sharma, Mahinder Manocha  
vender(s)/Mortgagor(s) in my presence. He/They is/are also identified by the aforesaid  
witnesses.

Date: 07/09/2005 \_\_\_\_\_  
Registrar IX  
Sub Registrar IX  
Delhi/New Delhi



**Memorandum of Entry**

Entry No. 61/2013

NAME OF THE  
BORROWER COMPANY : MADHUCON Infra Ltd  
NAME OF THE MORTGAGOR : Shri. Nama Seethaiah  
NATURE OF FACILITY : Rupee loan/ NCDs of Rs. 220 Crores  
restructured to Madhucon Infra Ltd  
DATE OF CREATION OF  
MORTGAGE : 09.10.2013

**MEMORANDUM OF ENTRY**

1. On the 9<sup>th</sup> day of October 2013 Shri. Nama Seethaiah, owner of E-14/23, Vasant Vihar, New Delhi, attended the Office of **IFCI LIMITED** (a company registered under the Companies Act 1955) at IFCI Tower, Nehru Place, New Delhi - 110 019 (hereinafter called "IFCI") and delivered to and deposited with Shri V. Satyavenkata Rao, General Manager ( HR& Law ) of IFCI acting for

**A) IFCI Ltd**

documents of title evidence, deeds and writing more particularly described in the **Schedule A** hereunder written (herein after called the 'said title deeds') in respect of the immovable properties belonging to him, situate at E-14/23, Vasant Vihar, New Delhi, within the jurisdiction of Sub-Registrar of Assurances, New Delhi

2. Whilst making the said deposit, Shri. Nama Seethaiah stated that he was doing so in his personal capacity with an intent to create a security by deposit of title deeds in respect of the immovable properties belonging to him, situate at situate at E-14/23, Vasant Vihar, New Delhi, within the jurisdiction of Sub-Registrar of Assurances, New Delhi (short particulars of which are given below in **Schedule B**) together with all buildings and

✓ Satyavenkata Rao



**ENCLOSURE: V – VALUER’S IMPORTANT REMARKS**

|     |   |
|-----|---|
| 1.  | Valuation is done for the asset found on as-is-where basis which owner/ owner representative/ client/ bank has shown/ identified to us on the site unless otherwise mentioned in the report of which some reference has been taken from the information/ data given in the copy of documents provided to us and informed verbally or in writing out of the standard checklist of documents sought from the client & its customer which they could provide within the reasonable expected time out of the standard checklist of documents sought from them and further based on certain assumptions and limiting conditions. The information, facts, documents, data which has become primary basis of the report has been supplied by the client which has been relied upon in good faith and is not generated by the Valuer. |
| 2.  | The client/ owner and its management/ representatives warranted to us that the information they have supplied was complete, accurate and true and correct to the best of their knowledge. All such information provided to us either verbally, in writing or through documents has been relied upon in good faith and we have assumed that it is true & correct without any fabrication or misrepresentation. I/We shall not be held liable for any loss, damages, cost or expenses arising from fraudulent acts, misrepresentations, or willful default on part of the owner, company, its directors, employee, representative or agents.  |
| 3.  | Legal aspects for eg. Investigation of title, ownership rights, lien, charge, mortgage, lease, sanctioned maps, verification of documents provided to us such as title documents, Map, etc. from any concerned Govt. office etc. have to be taken care by legal expert/ Advocate and same is not done at our end. It is assumed that the concerned Lender/ Financial Institution has asked for the valuation of that property after satisfying the authenticity of the documents given to us for which the legal verification has been already taken and cleared by the competent Advocate before requesting for the Valuation report. I/ We assume no responsibility for the legal matters including, but not limited to, legal or title concerns.   |
| 4.  | In the course of the valuation, we were provided with both written and verbal information. We have however, evaluated the information provided to us through broad inquiry, analysis and review but have not carried out a due diligence or audit of the information provided for the purpose of this engagement. Our conclusions are based on the assumptions and other information provided to us by the client during the course of the assessment.  |
| 5.  | Getting cizra map or coordination with revenue officers for site identification is a separate activity and is not part of the Valuation services and same has not been done in this report unless otherwise stated.   |
| 6.  | Wherever any details are mentioned in the report in relation to any legal aspect of the property such as name of the owner, leases, etc. is only for illustration purpose and should not be construed as a professional opinion. Legal aspects are out of scope of this report. Details mentioned related to legal aspect are only based on the copy of the documents provided to us and whatever we can interpret as a non-legally trained person. This should be cross validated with a legal expert. We do not vouch any responsibility regarding the same.  |
| 7.  | We have made certain assumptions in relation to facts, conditions & situations affecting the subject of, or approach to this exercise that has not been verified as part of the engagement rather, treated as “a supposition taken to be true”. If any of these assumptions prove to be incorrect then our estimate on value will need to be reviewed.  |
| 8.  | This is just an opinion report based on technical & market information having general assessment & opinion on the indicative, estimated Market Value of the property for which Bank has asked to conduct the Valuation. It doesn't contain any other recommendations of any sort including but not limited to express of any opinion on the suitability or otherwise of entering into any transaction with the borrower.  |
| 9.  | We have relied on the data from third party, external sources & information available on public domain to conclude the valuation. These sources are believed to be reliable and therefore, we assume no liability for the truth or accuracy of any data, opinions or estimates furnished by others that have been used in this analysis. Where we have relied on the data, opinions or estimates from external sources, reasonable care has been taken to ensure that such data is extracted from authentic sources, however we still can't vouch its authenticity, correctness, or accuracy.   |
| 10. | Analysis and conclusions adopted in the report are limited to the reported assumptions, conditions and information came to our knowledge during the course of the work and based on the Standard Operating Procedures, Best Practices, Caveats, Limitations, Conditions, Remarks, Important Notes, Valuation TOR and definition of different nature of values.  |
| 11. | Value varies with the Purpose/ Date/ Asset Condition & situation/ Market condition, demand & supply, asset utility prevailing on a particular date/ Mode of sale. The indicative & estimated prospective Value of the asset given in this report is restricted only for the purpose and other points mentioned above prevailing on a particular date as mentioned in the report. If any of these points are different from the one mentioned aforesaid in the Report then this report should not be referred.   |
| 12. | Our report is meant ONLY for the purpose mentioned in the report and should not be used for any other purpose. The Report should not be copied or reproduced for any purpose other than the purpose for which it is prepared for. I/we do not take any responsibility for the unauthorized use of this report.  |
| 13. | We owe responsibility only to the authority/client that has appointed us as per the scope of work mentioned in the report. We will not be liable for any losses, claims, damages or liabilities arising out of the actions taken, omissions or advice given by any other person. In no event shall we be liable for any loss, damages, cost or expenses arising in any way from fraudulent acts, misrepresentations or willful default on part of the client or companies, their directors, employees or agents.  |
| 14. | This report is having limited scope as per its fields & format to provide only the general basic idea of the value of the property prevailing in the market based on the site inspection and documents/ data/ information provided by the client. The suggested indicative prospective estimated value should be considered only if transaction is happened as free market transaction.   |
| 15. | The sale of the subject property is assumed to be on an all cash basis. Financial arrangements would affect the price at which the property may sell for if placed on the market.   |
| 16. | The actual realizable value that is likely to be fetched upon sale of the asset under consideration shall entirely depend on the demand and supply of the same in the market at the time of sale.   |
| 17. | While our work has involved an analysis & computation of valuation, it does not include detailed estimation, design/ technical/ engineering/ financial/ structural/ environmental/ architectural/ compliance survey/ safety audit & works in accordance with generally accepted standards of audit & other such works. The report in this work is not investigative in nature. It is mere an opinion on the likely  |



|     |   |
|-----|---|
|     | estimated valuation based on the facts & details presented to us by the client and third party market information came in front of us within the limited time of this assignment, which may vary from situation to situation.   |
| 18. | Where a sketched plan is attached to this report, it does not purport to represent accurate architectural plans. Sketch plans and photographs are provided as general illustrations only.   |
| 19. | Documents, information, data including title deeds provided to us during the course of this assessment by the client is reviewed only upto the extent required in relation to the scope of the work. No document has been reviewed beyond the scope of the work. These are not reviewed in terms of legal rights for which we do not have expertise. Wherever any information mentioned in this report is mentioned from the documents like owners name, etc., it is only for illustration purpose and may not necessary represent accuracy.  |
| 20. | The report assumes that the borrower/company/business/asset complies fully with relevant laws and regulations applicable in its area of operations and usage unless otherwise stated, and that the companies/business/assets is managed in a competent and responsible manner. Further, as specifically stated to the contrary, this report has given no consideration to matters of a legal nature, including issues of legal title and compliance with relevant laws, and litigations and other contingent liabilities that are not recorded/reflected in the documents/ details/ information/ data provided to us.   |
| 21. | This valuation report is not a qualification for accuracy of land boundaries, schedule (in physical terms), dimensions & identification. For this land/ property survey report can be sought from a qualified private or Govt. surveyor.  |
| 22. | This Valuation report is prepared based on the facts of the property on the date of the survey. Due to possible changes in market forces, socio-economic conditions, property conditions and circumstances, this valuation report can only be regarded as relevant as at the valuation date. Hence before financing, Banker/ FI should take into consideration all such future risk and should loan conservatively to keep the advanced money safe in case of the downward trend of the property value.   |
| 23. | Valuation of the same asset/ property can fetch different values under different circumstances & situations. For eg. Valuation of a running/ operational shop/ hotel/ factory will fetch better value and in case of closed shop/ hotel/ factory it will have considerable lower value. Similarly, an asset sold directly by an owner in the open market through free market transaction then it will fetch better value and if the same asset/ property is sold by any financier due to encumbrance on it, will fetch lower value. Hence before financing, Lender/ FI should take into consideration all such future risks while financing and take decision accordingly.  |
| 24. | Valuation is done for the property identified to us by the owner/ owner representative. At our end we have just visually matched the land boundaries, schedule (in physical terms) & dimensions of the property with reference to the documents produced for perusal. Method by which identification of the property is carried out is also mentioned in the report clearly. Responsibility of identifying the correct property to the Valuer/ its authorized surveyor is solely of the client/ owner for which Valuation has to be carried out. It is requested from the Bank to cross check from their own records/ information if this is the same property for which Valuation has to be carried out to ensure that owner has not misled the Valuer company or misrepresented the property due to any vested interest. Where there is a doubt about the precision position of the boundaries, schedule, dimensions of site & structures, it is recommended that a Licensed Surveyor be contacted.   |
| 25. | In India more than 70% of the geographical area is lying under rural/ remote/ non municipal/ unplanned area where the subject property is surrounded by vacant lands having no physical demarcation or having any display of property survey or municipal number / name plate on the property clearly. Even in old locations of towns, small cities & districts where property number is either not assigned or not displayed on the properties clearly and also due to the presence of multiple/ parallel departments due to which ownership/ rights/ illegal possession/ encroachment issues are rampant across India and due to these limitations at many occasions it becomes tough to identify the property with 100% surety from the available documents, information & site whereabouts and thus chances of error, misrepresentation by the borrower and margin of chances of error always persists in such cases. To avoid any such chances of error it is advised to the Bank to engage municipal/ revenue department officials to get the confirmation of the property to ensure that the property shown to Valuer/ Banker is the same as for which documents are provided. |
| 26. | If this Valuation Report is prepared for the Flat/ dwelling unit situated in a Group Housing Society or Integrated Township then approvals, maps of the complete group housing society/ township is out of scope of this report and this report will be made for the specific unit based on the assumption that complete Group Housing Society/ Integrated Township and the subject unit must be approved in all respect.   |
| 27. | Due to fragmented & frequent change in building/ urban planning laws/ guidelines from time to time, different laws/ guidelines between regions/ states and no strict enforceability of Building Bye-Laws in India specially in non-metro and scale b & c cities & Industrial areas, property owners many times extend or make changes in the covered area/ layout from the approved/ applicable limits. There are also situations where properties are decades old when there was no formal Building Bye-Laws applicable the time when the construction must have been done. Due to such discrete/ unplanned development in many regions sometimes it becomes tough for the Valuer to determine the exact lawful situation on ground. Unless otherwise mentioned in the report, the covered area present on the site as per site survey will be considered in the Valuation.  |
| 28. | Area of the large land parcels of more than 2500 sq.mtr or of uneven shape in which there can be practical difficulty in sample measurement, is taken as per property documents which has been relied upon unless otherwise stated.   |
| 29. | Drawing Map, design & detailed estimation of the property/ building is out of scope of the Valuation services.  |
| 30. | Valuation is a subjective field and opinion may differ from consultant to consultant. To check the right opinion, it is important to evaluate the methodology adopted and various data point/ information/ factors/ assumption considered by the consultant which became the basis for the Valuation report before reaching to any conclusion.  |
| 31. | Although every scientific method has been employed in systematically arriving at the value, there is, therefore, no indisputable single value and the estimate of the value is normally expressed as falling within a likely range.   |
| 32. | Value analysis of any asset cannot be regarded as an exact science and the conclusions arrived at in many cases will, of necessity, be subjective and dependent on the exercise of individual judgment. Given the same set of facts and using the same assumptions, expert opinions may differ due to the number of separate judgment decisions, which have to be made. Therefore, there can be no standard formula to establish an indisputable exchange ratio. In the event of a transaction, the actual transaction value achieved may be higher or lower than our indicative analysis of value depending upon the circumstances of the transaction. The knowledge, negotiability and motivations of the buyers and sellers, demand & supply prevailing in the market and the applicability of a discount or premium for control will also affect actual price achieved. Accordingly, our indicative analysis of value will not necessarily be the price   |



|     |  |
|-----|--|
|     | at which any agreement proceeds. The final transaction price is something on which the parties themselves have to agree. However, our Valuation analysis can definitely help the stakeholders to take informed and wise decision about the Value of the asset and can help in facilitating the arm's length transaction.   |
| 33. | This Valuation is conducted based on the macro analysis of the asset/ property considering it in totality and not based on the micro, component, or item wise analysis. Analysis done is a general assessment and is not investigative in nature.  |
| 34. | This report is prepared on the RKA V-L1 (Basic) Valuation format as per the client requirement and scope of work. This report is having limited scope as per its fields & format to provide only the general estimated & indicative basic idea of the value of the property prevailing in the market based on the information provided by the client. No detailed analysis, audit or verification has been carried out of the subject property. There may be matters, other than those noted in this report, which might be relevant in the context of the transaction and which a wider scope might uncover.  |
| 35. | This is just an opinion report and doesn't hold any binding on anyone. It is requested from the concerned Client/ Bank/ Financial Institution which is using this report for mortgaging the property that they should consider all the different associated relevant & related factors & risks before taking any business decision based on the content of this report.  |
| 36. | All Pages of the report including annexures are signed and stamped from our office. In case any paper in the report is without stamp & signature then this should not be considered a valid paper issued from this office.   |
| 37. | As per IBA Guidelines & Bank Policy, in case the valuation report submitted by the valuer is not in order, the banks / FIs shall bring the same to the notice of the valuer within 15 days of submission for rectification and resubmission. In case no such communication is received, it shall be presumed that the valuation report has been accepted.  |
| 38. | <b>Defect Liability Period is 15 DAYS.</b> We request the concerned authorized reader of this report to check the contents, data, information, and calculations in the report within this period and intimate us in writing at <a href="mailto:valuers@rkassociates.org">valuers@rkassociates.org</a> within 15 days of report delivery, if any corrections are required or in case of any other concern with the contents or opinion mentioned in the report. If no intimation is received within 15 (Fifteen) days in writing from the date of issuance of the report, then it shall be considered that the report is complete in all respect and has been accepted by the client upto their satisfaction & use and further to which R.K Associates shall not be held responsible in any manner. After this period no concern/ complaint/ proceedings in connection with the Valuation Services will be entertained due to possible change in situation and condition of the property. |
| 39. | Though adequate care has been taken while preparing this report as per its scope, but still we can't rule out typing, human errors, over sightedness of any information or any other mistakes. Therefore, the concerned organization is advised to satisfy themselves that the report is complete & satisfactory in all respect. Intimation regarding any discrepancy shall be brought into our notice immediately. If no intimation is received within 15 (Fifteen) days in writing from the date of issuance of the report, to rectify these timely, then it shall be considered that the report is complete in all respect and has been accepted by the client upto their satisfaction & use and further to which R.K Associates shall not be held responsible in any manner.   |
| 40. | Our Data retention policy is of <b>ONE YEAR</b> . After this period we remove all the concerned records related to the assignment from our repository. No clarification or query can be answered after this period due to unavailability of the data.  |
| 41. | This Valuation report is governed by our (1) Internal Policies, Processes & Standard Operating Procedures, (2) R.K Associates Quality Policy, (3) Valuation & Survey Best Practices Guidelines formulated by management of R.K Associates, (4) Information input given to us by the customer and (4) Information/ Data/ Facts given to us by our field/ office technical team. Management of R.K Associates never gives acceptance to any unethical or unprofessional practice which may affect fair, correct & impartial assessment and which is against any prevailing law. In case of any indication of any negligence, default, incorrect, misleading, misrepresentation or distortion of facts in the report then we request the user of this report to immediately or at least within the defect liability period to bring all such act into notice of R.K Associates management so that corrective measures can be taken instantly.   |
| 42. | R.K Associates never releases any report doing alterations or modifications by pen. In case any information/ figure of this report is found altered with pen then this report will automatically become null & void.   |
| 43. | We are fully aware that based on the opinion of value expressed in this report, we may be required to give testimony or attend court / judicial proceedings with regard to the subject assets, although it is out of scope of the assignment, unless specific arrangements to do so have been made in advance, or as otherwise required by law. In such event, the party seeking our evidence in the proceedings shall bear the cost/professional fee of attending court / judicial proceedings and my / our tendering evidence before such authority shall be under the applicable laws.  |
| 44. | The final copy of the report shall be considered valid only if it is in hard copy on the company's original letter head with proper stamp and sign on it of the authorized official upon payment of the agreed fees. User shall not use the content of the report for the purpose it is prepared for only on draft report, scanned copy, email copy of the report and without payment of the agreed fees. In such a case the report shall be considered as unauthorized and misused.   |