

REPORT FORMAT: V-L2 (Immovable Property - PNB) | Version: 12.0_Nov.2022

CASE NO. VIS(2023-24)-PL152-128-170

Dated: 29.06.2023

FIXED ASSETS VALUATION REPORT

OF

NATURE OF ASSETS	LAND & BUILDING
CATEGORY OF ASSETS	INSTITUTIONAL
TYPE OF ASSETS	EDUCATIONAL INSTITUTION (SCHOOL/ COLLEGE/ UNIVERSITY)

SITUATED AT

LUCENT INTERNATIONAL SCHOOL, KHASRA NO. 1053, 1056, 1057, 1967, 1968
MAUZA KANSWALI KOTHRI PARGANA PACHWA DOON, TEHSILE VIKAS
NAGAR, DISTT. DEHRADUN

- Corporate Valuers
- Business/ Enterprise/ Equity Valuations
- Lender's Independent Engineer (LIE)
- Techno Economic Viability Consultants (TEV)

REPORT PREPARED FOR

- Punjab National Bank, CIRCLE SASTRA, DEHRADUN

- Agency for Specialized Account Monitoring (ASM)
- *Important - In case of any query/ issue or escalation you may please contact Incident Manager
at valuers@rkassociates.org. We will appreciate your feedback in order to improve our services.

- Project Techno-Financial Advisors

NOTE: As per IBA & Bank's Guidelines please provide your feedback on the report within 15 days of its submission
after which report will be considered to be correct.

- Chartered Engineers

Valuation Terms of Services & Valuer's Important Remarks are available at www.rkassociates.org for reference.

- Industry/ Trade Rehabilitation Consultants

- NPA Management

- Panel Valuer & Techno Economic Consultants for PSU
Banks

CORPORATE OFFICE:

D-39, 2nd floor, Sector 2, Noida-201301

Ph - +91-0120-4110117, 4324647, +91 - 9958632707

E-mail - valuers@rkassociates.org | Website: www.rkassociates.org

PART A

SNAPSHOT OF THE ASSET/ PROPERTY UNDER VALUATION



SITUATED AT

**LUCENT INTERNATIONAL SCHOOL, KHASRA NO. 1053, 1056, 1057, 1967, 1968
MAUZA KANSWALI KOTHRİ PARGANA PACHWA DOON, TEHSİLE VIKAS
NAGAR, DISTT. DEHRADUN**

PART B
PNB FORMAT OF OPINION REPORT ON VALUATION

Name & Address of the Branch	Punjab National Bank, Circle Sastra, Dehradun
Name of Customer (s)/ Borrower Unit	M/s. Bhupesh Kumar Shikshan Evam Vikas Sansthan
Work Order No. & Date	Via mail dated 22 June, 2023

S.NO.	CONTENTS	DESCRIPTION						
I.	INTRODUCTION							
1.	Name of Valuer	R.K Associates Valuers & Techno Engg. Consultants (P) Ltd.						
2.	a. Date of Inspection of the Property	22 June 2023						
	b. Property Shown By	<table> <tr> <th>Name</th><th>Relationship with Owner</th><th>Contact Number</th></tr> <tr> <td>---</td><td>---</td><td>---</td></tr> </table>	Name	Relationship with Owner	Contact Number	---	---	---
Name	Relationship with Owner	Contact Number						
---	---	---						
	c. Title Deed Number and Date	2917/10 dated 21st October 2009						
	d. Date of Valuation Report	29 June 2023						
3.	Purpose of the Valuation	For Distress Sale of mortgaged assets under NPA a/c						
4.	Name of the Property Owner (Details of share of each owner in case of joint and Co-ownership)	M/s. Bhupesh Kumar Shikshan Evam Vikas Sansthan (As per copy of documents provided to us)						
5.	Name & Address of the Branch	As mentioned above						
6.	Name of the Developer of the Property (in case of developer-built properties)	No information provided						
	Type of Developer	No information provided						
7.	Property presently occupied/ possessed by (owner / tenant/ etc.)?	Owner						
	If occupied by tenant, since how long?	Not Applicable						

II. PHYSICAL CHARACTERISTICS OF THE ASSET
BRIEF DESCRIPTION OF THE PROPERTY UNDER VALUATION

This valuation report is prepared for the property situated at the aforesaid address. As per the copy of sale deed provided, the subject property is spread over a land parcel of area admeasuring 2.111 Hectare or 21,110 sq. mtr. The present owner M/s Bhupesh Kumar Shikshan Evam Vikas Sansthan purchased the subject property where a school in the name of Doon Dhruv Public School with a built-up area of 6,528.678 sq. mtr. was being run by All India Neelkanth Educational Society and the Authorized Officer of Central Bank of India took symbolic possession of the assets in question as per the sale deed.

The sanctioned map of the subject property has not been provided to us and the sample measurement was not allowed by the site representative, however, the sample measurements were taken by our survey analyst during the valuation assessment done previously on 7th March 2020, therefore, the same has been assumed to be fair and reasonable. Details of the same has been tabulated below:

S. No.	Building Name	Floor	Covered Area (in sq. mtr.)
1	School Building	Ground Floor	445.23
		First Floor	445.23
		Second Floor	445.23
2	Central Main Portion	G +1 Floor	760.36

3	Hostel Building	Ground Floor	1,360.82
		First Floor	1,360.82
		Second Floor	1,360.82
Total			6,178.51

As per the information gathered on site, the subject property was constructed in the year 2004 and condition of the same is average.

This report only contains general assessment & opinion on the Guideline Value and the indicative, estimated Market Value of the property of which Bank/ customer asked us to conduct the Valuation for the property found on as-is-where basis as shown on the site by the Bank/ customer of which photographs is also attached with the report. No legal aspects in terms of ownership or any other legal aspect is taken into consideration. Even if any such information is mentioned in the report it is only referred from the information provided for which we do not assume any responsibility. Due care has been given while doing valuation assessment, but it doesn't contain any due-diligence or audit or verification of any kind other than the valuation computation of the property shown to us on site. Information/ data/ documents given to us by Bank/ client have been relied upon in good faith. This report doesn't contain any other recommendations of any sort.

In case of discrepancy in the address/ property number mentioned in the property documents and the property shown to us at the site due to change in zoning or administrative level at the site or the client misled the valuer by providing the fabricated/ incorrect document or information, the valuation should be considered of the property shown to us at the site by the client of which the photographs are also attached. In case of any doubt, best would be to contact the concerned authority/ district administration/ tehsil level for the identification of the property if the property depicted in the photographs in this report is same with the documents pledged.

1.	Location of the property in the city			
	a) Plot No. / Survey No.	Khasra No. 1053, 1056, 1057, 1967, 1968		
	b) (referred from the copy of the documents provided to us)			
	c) Door No.			
	d) T.S. No. /Village	Mauza Kanswali Kothri		
	e) Ward/ Taluka	Pargana Pachwa Doon		
	f) Mandal/ District	Dehradun		
2.	Municipal Ward No.	Municipal Corporation Dehradun		
3.	City/Town	Dehradun		
	Category of Area (Residential/ Commercial/ Industrial/ etc.)	Residential Area		
4.	Classification of the Area (High/Middle/Poor Metro/Urban/Semi Urban/Rural)	Please see below points.		
	a. City Categorization	Scale-B City	Semi Urban	
	b. Characteristics of the locality	Ordinary	Within urban developing zone	
	c. Property location classification	Corner Plot	Property towards end of the locality	Average location within locality
5.	Local body jurisdiction (coming Under Corporation Limit/ Village Panchayat/ Municipality)	Municipal Corporation		
6.	Postal Address of the Property (as mentioned in the documents provided)	Lucent International School, Khasra No. 1053, 1056, 1057, 1967, 1968 Mauza Kanswali Kothri Pargana Pachwa Doon, Tehsil Vikas Nagar, Distt. Dehradun		
	Nearby Landmark	Property itself is a landmark.		

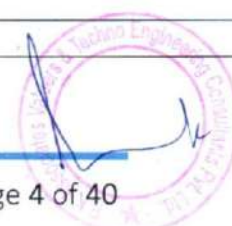

7.	Google Map Location of the Property (Latitude/ Longitude and coordinates of the site)	Enclosed with the Report Coordinates or URL: 30°24'23.4"N 77°56'55.7"E	
8.	Area of the Plot/ Land Also please refer to Part-B Area description of the property. Area measurements considered in the Valuation Report is adopted from relevant approved documents or actual site measurement whichever is less, unless otherwise mentioned. Verification of the area measurement of the property is done only based on sample random checking.	2.111 Hectare or 21,110 sq. mtr.	
9.	Layout plan of the area in which the property is located		
10.	Development of Surrounding area	All adjacent properties are used for residential purpose	No new development
11.	Details of the roads abutting the property		
	Main Road Name & Width	Mandwala Dunga Road	Approx. 30 ft. wide
	Front Road Name & width	Mandwala Dunga Road	Approx. 30 ft. wide
	Type of Approach Road	Bituminous Road	
	Distance from the Main Road	On road	
12.	Whether covered under any State / Central Govt. enactments (e.g. Urban Land Ceiling Act) or notified under agency area / scheduled area / cantonment area	No such details came to our knowledge as per general review of this information on public domain as much as practically possible for us to find it.	
13.	In case it is an agricultural land, any conversion to house site plots is contemplated	Not Applicable	
14.	Boundaries schedule of the Property		
	Are Boundaries Matched	No, boundaries are not mentioned in the documents.	
	DIRECTIONS	AS PER SALE DEED/TIR (A)	ACTUAL FOUND AT SITE (B)
	North	Not Mentioned in the Sale Deed	Can't be measured as it is irregular in shape
	South		
	East		
	West		
	Extent of the site considered for valuation (least of 14 A & 14 B)		
15.	Description of adjoining property		
	Property Facing	East Facing	
	North	Not Mentioned in the Sale Deed	Others Property
	South		Reserve Forest Land
	East		Road
	West		Reserve Forest Land
16.	Survey No., If any	None (Taken from the copy of the documents provided to us. For verification about its correctness appropriate concerned Govt. authority can be contacted)	
17.	Type of Building (Residential/ Commercial/ Industrial)	Institutional.	School
18.	Details of the building/ buildings and other improvements in terms of area, height, no. of floors, plinth area floor wise, year of	Please refer to Part C; area description of the property	



	construction, year of making alterations/ additional constructions with details, full details of specifications to be appended along with building plans and elevations			
19.	Plinth area, Carpet area and Saleable area to be mentioned separately and clarified	Covered Area	6,178.51 Sq. Mtr.	
20.	Any other aspect	Valuation is done for the property found as per the information given in the copy of documents provided to us and/ or confirmed by the owner/ owner representative to us at site. Getting cizra map or coordination with revenue officers for site identification is a separate activity and is not covered in this Valuation services.		
	a. List of documents produced for perusal (<i>Documents has been referred only for reference purpose as provided. Authenticity to be ascertained by legal practitioner</i>)	Documents Requested	Documents Provided	Documents Reference No.
		Total 03 documents requested.	Total 01 documents provided	Total 01 documents provided
		Property Title document	Copy of Sale Deed	Dated:- 21/10/2009
		Cizra Map	None	---
		Structural Stability Certificate	None	---
	b. Documents provided by	Bank through owner		
		Name	Relationship with Owner	Contact Number
		Sagar Saxena	Banker	+91-8826137239
	c. Identification procedure followed of the property	<input type="checkbox"/> Identified by the owner <input type="checkbox"/> Identified by owner's representative <input checked="" type="checkbox"/> Done from the name plate displayed on the property <input type="checkbox"/> Cross checked from boundaries or address of the property mentioned in the deed <input type="checkbox"/> Enquired from local residents/ public <input type="checkbox"/> Identification of the property could not be done properly <input type="checkbox"/> Survey was not done		
	d. Type of Survey conducted	Only photographs taken (No sample measurement verification), since it is a NPA property and owner didn't allow to inspect the property properly.		
	e. Is property clearly demarcated by permanent/ temporary boundary on site	Yes demarcated properly		
	f. Independent access/ approach to the property	Clear independent access is available		
	g. Is the property merged or colluded with any other property	No. It is an independent single bounded property -----		
III.	TOWN PLANNING/ ZONING PARAMETERS			
1.	Master Plan provisions related to property in terms of Land use	Educational Institution (School/ College/ University)		
	Master Plan Currently in Force	MDDA-2025		



	Any conversion of land use done	Not Applicable		
	Current activity done in the property	Used for Educational Institution (School/ College/ University)		
	Is property usage as per applicable zoning	No, zoning regulations are for residential use, however property is used as school		
	Street Notification	Institutional		
2.	Date of issue and validity of layout of approved map / plan	Not provided		
3.	Approved map / plan issuing authority	Can't comment as the same is not provided		
4.	Whether genuineness or authenticity of approved map / plan is verified	No, not done at our end. It can be done by a legal practitioner or verification agencies which liaisons with the departments.		
5.	Any other comments by our empaneled valuers on authenticity of approved plan	Not Applicable		
6.	Planning area/zone			
7.	Developmental controls/ Authority	Mussoorie Dehradun Development Authority		
8.	Zoning regulations	Educational Institution (School/ College/ University)		
9.	FAR/FSI	Can't comment as the approved map is not provided to us		
10.	Ground coverage	2,186 sq. mtr. (As per old valuation report)		
11.	Comment on Transferability of developmental rights	This is a Free hold property, therefore owner has complete transferable rights.		
	Provision of Building by-laws as applicable	PERMITTED	CONSUMED	
	i. Number of floors	Can't comment as the approved map is not provided to us	G + 2	
	ii. Height restrictions		12 feet per floor	
	iii. Front/ Back/Side Setback		NA	
12.	Comment on the surrounding land uses & adjoining properties in terms of uses	It is a mixed used area, commercial & residential.		
13.	Comment on unauthorized construction if any	Can't comment as the approved map is not provided to us		
14.	Comment of Demolition proceedings if any	No such information came to our knowledge		
15.	Comment on Compounding/ Regularization proceedings	No such information came to our knowledge		
16.	Comment on whether OC has been issued or not	No information provided	No information provided	
17.	Any Other Aspect			
	i. Any information on encroachment	No		
	ii. Is the area part of unauthorized area/ colony	No (As per general information available)		
IV.	LEGAL ASPECTS OF THE PROPERTY			
1.	Ownership documents provided	Sale deed	None	None
2.	Names of Owner/s (In case of Joint or Co-ownership, whether the shares are undivided or not?)	M/s. Bhupesh Kumar Shikshan Evam Vikas Sansthan (referred from the copy of the documents provided to us.)		
3.	Comment on dispute/ issues of landlord with tenant/statutory body/any other agencies, if any in regard to immovable property.	During site visit on the property no such information came in front of us. However, this is not the certificate to rule out any such hidden information.		
4.	Comment on whether the IP is independently accessible?	Clear independent access is available		
5.	Title verification	Legal aspects or Title verification have to be taken care by competent advocate.		
6.	Details of leases if any			



7.	Constitution of the Property (<i>Ordinary status of freehold or leasehold including restriction on transfer</i>)	Free hold, complete transferable rights	
8.	Agreement of easement if any	No	
9.	Notice of acquisition if any	No such information came in front of us and could be found on public domain on our general search	
10.	Notification of road widening if any	No such information came in front of us and could be found on public domain on our general search	
11.	Possibility of frequent flooding / sub-merging	No	
12.	Special remarks, if any, like threat of acquisition of land for public service purposes, road widening or applicability of CRZ provisions etc. (Distance from sea-coast / tidal level must be incorporated)	None	
13.	Heritage restrictions, if any	No such information came in front of us and could be found on public domain on our general search	
14.	Comment on Transferability of the property ownership	Free hold, complete transferable rights	
15.	Comment on existing mortgages/ charges/ encumbrances on the property, if any	We couldn't verify this with certainty. Bank to verify this from their centralized system if any.	NA
16.	Comment on whether the owners of the property have issued any guarantee (<i>personal or corporate</i>) as the case may be	We couldn't verify this with certainty. Bank to verify this from their centralized system if any.	NA
17.	Building plan sanction:		
	i. Is Building Plan sanctioned	Cannot comment since no approved map provided to us on our request	
	ii. Authority approving the plan	Not Applicable	
	iii. Any violation from the approved Building Plan	Cannot comment since no approved map provided to us on our request	
	iv. Details of alterations/ deviations/ illegal construction/ encroachment noticed in the structure from the original approved plan	<input type="checkbox"/> Permissible Alterations	
		<input type="checkbox"/> Not permitted alteration	
	v. Is this being regularized	No information provided	
18.	Any other aspect	<p>This is just an opinion report on Valuation of the property confirmed to us by the owner/ owner representative to us on site. The copy of the documents/ information provided to us by the client has been relied upon in good faith.</p> <p>Legal aspects, Title verification, Verification of authenticity of documents of the property from originals or from any Govt. deptt. have to be taken care by legal expert/ Advocate or verification of site location from any Govt. deptt. is not done at our end.</p>	
	i. Information regarding municipal taxes (<i>property tax, water tax, electricity bill</i>)	Property Tax	No information available
		Water Tax	No information available
		Electricity Bill	No information available
	ii. Is property tax been paid for this property	Information not available. Please confirm from the owner.	
	iii. Property or Tax Id No., if any	---	



	iv. Whether entire piece of land on which the unit is set up / property is situated has been mortgaged or to be mortgaged	Yes, as informed by owner/ owner representative.		
	v. Property presently occupied/ possessed by	Owner		
<i>*NOTE: Please see point 6 of Enclosure: VIII – Valuer's Important Remarks</i>				
V.	ECONOMIC ASPECTS OF THE PROPERTY			
	a) Details of ground rent payable	Not Applicable		
	b) Details of monthly rents being received if any	Not Applicable		
	c) Taxes and other outgoing	Details to be provided by the borrower/ owner.		
	d) Property Insurance details	Details to be provided by the borrower/ owner.		
	e) Monthly maintenance charges payable	Details to be provided by the borrower/ owner.		
	f) Security charges if paid any	Details to be provided by the borrower/ owner.		
	g) Any other aspect	NA		
	h) Reasonable letting value/ Expected market monthly rental	Not Applicable		
VI.	SOCIO - CULTURAL ASPECTS OF THE PROPERTY			
1.	Descriptive account of the location of the property in terms of social structure of the area in terms of population, social stratification, regional origin, age groups, economic levels, location of slums/squatter settlements nearby, etc.	Medium Income Group		
VII.	FUNCTIONAL AND UTILITARIAN ASPECTS			
a.	Description of the functionality & utility of the property in terms of:			
	i. Space allocation	Yes		
	ii. Storage spaces	Yes		
	iii. Utility of spaces provided within the building	Yes		
b.	Any other aspect			
	i. Drainage arrangements	Yes		
	ii. Water Treatment Plant	No		
	iii. Power Supply arrangements	Permanent	Yes	
		Auxiliary	Yes, D.G sets	
	iv. HVAC system	No		
	v. Security provisions	Yes/ Private security guards		
	vi. Lift/ Elevators	No		
	vii. Compound wall/ Main Gate	Yes		
	viii. Whether gated society	No		
	ix. Car parking facilities	Yes		
	x. Balconies	Yes		
	xi. Internal development			
	Garden/ Park/ Land scraping	Water bodies	Internal roads	Pavements
	Yes	No	Yes	Yes
				Boundary Wall
				Yes
VIII.	INFRASTRUCTURE AVAILABILITY			
a.	Description of Aqua Infrastructure availability in terms of:			
	1. Water Supply	Yes from municipal connection		
	2. Sewerage/ sanitation system	Underground		



	3. Storm water drainage	Yes				
b.	Description of other Physical Infrastructure facilities in terms of:					
	1. Solid waste management	Yes, by the local Authority				
	2. Electricity	Yes				
	3. Road and Public Transport connectivity	Yes				
	4. Availability of other public utilities nearby	Transport, Market, Hospital etc. are not available in close vicinity				
c.	Social Infrastructure in the terms of					
	1. Schools	Property itself is a school				
	2. Medical Facilities	Yes available in close vicinity				
	3. Recreation facilities in terms of parks and open spaces	It is a developing area and recreational facilities are planned to be developed nearby				
IX.	MARKETABILITY ASPECTS OF THE PROPERTY					
	Location attribute of the subject property	Normal	Property is located on main road.			
	i. Any New Development in surrounding area	No				
1.	ii. Any negativity/ defect/ disadvantages in the property/ location	Demand is related to the current use of the property only and only limited to the selected type of buyers.				
2.	Scarcity	It is tough to find similar kind of properties having same features on demand.				
3.	Demand and supply of the kind of the subject property in the locality	Demand for such properties is low due to its location factors.				
4.	Comparable Sale Prices in the locality	Please refer to Part D: Procedure of Valuation Assessment				
X.	ENGINEERING AND TECHNOLOGY ASPECTS OF THE PROPERTY					
1.	Type of construction	Structure	Slab	Walls		
		RCC Framed structure	Reinforced Cement Concrete	Brick walls		
2.	Material & Technology used	Material Used	Technology used			
		Grade B Material	RCC Framed structure			
3.	Specifications	Floors/ Blocks	Type of Roof			
	i. Roof	Please refer to the building sheet attached	Please refer to the building sheet attached			
	ii. Floor height	Please refer to the building sheet attached				
	iii. Type of flooring	Vitrified tiles, Mosaic/ Terrazo, PCC				
	iv. Doors/ Windows	Wooden frame & panel doors				
	v. Class of construction/ Appearance/ Condition of structures	Internal - Class B construction (Good) External - Class B construction (Good)				
	vi. Interior Finishing & Design	Ordinary regular architecture, Simple/ Average finishing, Simple Plastered Walls				
	vii. Exterior Finishing & Design	Ordinary regular architecture, Simple/ Average finishing, Simple Plastered Walls				
	viii. Interior decoration/ Special architectural or decorative feature	Simple plain looking structure.				
	ix. Class of electrical fittings	Internal / Normal quality fittings used				

	x. Class of sanitary & water supply fittings	Internal / Normal quality fittings used	
4.	Maintenance issues	Yes, but not so significantly	
5.	Age of building/ Year of construction	Approx. 18 years	Around year-2004
6.	Total life of the building	Approx. 65-70 years	
7.	Extent of deterioration in the structure	No deterioration came into notice through visual observation	
8.	Structural safety	Structure built on RCC technique so it can be assumed as structurally stable. However no structural stability certificate is available	
9.	Protection against natural disasters viz. earthquakes etc.	Since this is a RCC structure so should be able to withstand moderate intensity earthquakes. Comments are been made only based on visual observation and not any technical testing.	
10.	Visible damage in the building if any	No visible damages in the structure	
11.	Common facilities viz. lift, water pump, lights, security systems, etc.,	Please refer to section "VII Functional and Utilitarian Aspects".	
12.	System of air conditioning	Partially covered with window/ split ACs	
13.	Provision of firefighting	Fire Hydrant System	
XI.	ENVIRONMENTAL FACTORS		
1.	Use of environment friendly building materials, green building techniques if any	No, regular building techniques of RCC and burnt clay bricks are used	
2.	Provision of rainwater harvesting	No	
3.	Use of solar heating and lighting systems, etc.	No	
4.	Presence of environmental pollution in the vicinity of the property in terms of industries, heavy traffic, etc. if any	Yes, regular vehicular pollution present	
XII.	ARCHITECTURAL AND AESTHETIC QUALITY OF THE PROPERTY		
1.	Descriptive account on whether the building is modern, old fashioned, etc., plain looking or with decorative elements, heritage value if applicable, presence of landscape elements, etc.	Plain looking simple structure	
XIII.	IN CASE OF VALUATION OF INDUSTRIAL PROPERTY		
1.	Proximity to residential areas		
2.	Availability of public transport facilities	<input checked="" type="checkbox"/> Road public transport, <input type="checkbox"/> Metro, <input checked="" type="checkbox"/> Airport, <input checked="" type="checkbox"/> Local Train	
XIV.	VALUATION OF THE ASSET		
1.	Procedures adopted for arriving at the Valuation along with detailed analysis and descriptive account of the approaches, assumptions made, basis adopted, supporting data (in terms of comparable sales), reconciliation of various factors, departures	Please refer to the Part D: Procedure of Valuation Assessment of the report.	



2.	Summary of Valuation		For detailed Valuation calculation please refer to Part D: Procedure of Valuation Assessment of the report.	
	i. Date of purchase of immovable property		22 nd October 2009	
	ii. Purchase Price of immovable property		Rs.9,50,00,000/-	
	iii. Book value of immovable property		NA	
	iv. Indicative Prospective Estimated Fair Market Value		Rs.19,00,00,000/-	
	v. Expected Estimated Realizable Value		Rs.16,15,00,000/-	
	vi. Expected Forced/ Distress Sale Value		Rs.14,25,00,000/-	
	vii. Guideline Value as revised on 15 Feb. 2023 (value as per Circle Rates)		Rs. 25,08,55,480/-	
S NO.	ENCLOSED DOCUMENTS		ENCLOSURE NO.	REMARKS
1.	Part – C: Area Description of the Property		Enclosure - I	Enclosed with the report
2.	Part – D: Procedure for Valuation Assessment		Enclosure - II	Enclosed with the report
3.	Declaration		Enclosure - III	Enclosed with the report
4.	Model Code of Conduct for Valuers		Enclosure - IV	Enclosed with the report
5.	Photograph of owner with the property in the background		Enclosure - V	Enclosed with the report along with other property photographs
6.	Google Map Location		Enclosure - VI	Google Map enclosed with coordinates
7.	Layout plan of the area in which the property is located		NA	Enclosed with the report
8.	Building Plan		NA	Not provided by the owner/ client
9.	Floor Plan		NA	Not provided by the owner/ client
10.	Any other relevant documents/extracts (All enclosures & annexures to remain integral part & parcel of the main report)		Refer below.	Refer below.
	a. Enclosure Copy of Circle Rate		Enclosure - VII	Enclosed with the report
	b. References on Price Trend of the similar related properties available on public domain		Enclosure - VIII	Enclosed with the report
	c. Extracts of important property documents provided by the client		Enclosure - IX	Enclosed with the report
	d. Valuer's Important Remarks		Enclosure - X	Enclosed with the report
11.	Total Number of Pages in the Report with enclosures		39	



ENCLOSURE - I

PART C	AREA DESCRIPTION OF THE PROPERTY
---------------	---

1.	Land Area considered for Valuation	2.111 Hectare or 21,110 sq. mtr.	
	Area adopted on the basis of Remarks & observations, if any	Property documents only since site measurement couldn't be carried out. Since, it is large and irregular land parcel it was not possible to measure the site extents, however, as per the measurement through satellite measurement tools, it came in line with the area mentioned in the sale deed.	
2.	Constructed Area considered for Valuation (As per IS 3861-1966)	Covered Area	6,178.51 sq. mtr or 66,505 sq.ft
	Area adopted on the basis of Remarks & observations, if any	Site survey measurement only since no relevant document was available. The covered area of the structures present in the subject property was measured during the last survey conducted by our survey analyst in the year 2020. The same has been considered in this report as the representative present during the site survey did not allow the same as it is a NPA case.	

Note:

1. Area measurements considered in the Valuation Report pertaining to Land & Building is adopted from relevant approved documents or actual site measurement whichever is less. All area measurements are on approximate basis only.
2. Verification of the area measurement of the property is done based on sample random checking only.
3. Area of the large land parcels of more than 2500 sq.mtr or of uneven shape, is taken as per property documents verified with digital survey through google which has been relied upon.
4. Drawing Map, design & detailed estimation of the property/ building is out of scope of the Valuation services.



ENCLOSURE - II
PART D
PROCEDURE OF VALUATION ASSESSMENT

1.		GENERAL INFORMATION			
i.	Important Dates	Date of Appointment	Date of Inspection of the Property	Date of Valuation Assessment	Date of Valuation Report
		22 June 2023	22 June 2023	29 June 2023	29 June 2023
ii.	Client	Punjab National Bank, Circle Sastra, Dehradun			
iii.	Intended User	Punjab National Bank, Circle Sastra, Dehradun			
iv.	Intended Use	To know the general idea on the market valuation trend of the property as per free market transaction. This report is not intended to cover any other internal mechanism, criteria, considerations of any organization as per their own need, use & purpose.			
v.	Purpose of Valuation	For Distress Sale of mortgaged assets under NPA a/c			
vi.	Scope of the Assessment	Non binding opinion on the assessment of Plain Physical Asset Valuation of the property identified to us by the owner or through his representative.			
vii.	Restrictions	This report should not be referred for any other purpose, by any other user and for any other date other then as specified above. This report is not a certification of ownership or survey number/ property number/ Khasra number which are merely referred from the copy of the documents provided to us.			
viii.	Manner in which the proper is identified	<input type="checkbox"/>	Identified by the owner		
		<input type="checkbox"/>	Identified by owner's representative		
		<input checked="" type="checkbox"/>	Done from the name plate displayed on the property		
		<input checked="" type="checkbox"/>	Cross checked from boundaries or address of the property mentioned in the deed		
		<input type="checkbox"/>	Enquired from local residents/ public		
		<input type="checkbox"/>	Identification of the property could not be done properly		
		<input type="checkbox"/>	Survey was not done		
ix.	Is property number/ survey number displayed on the property for proper identification?	No.			
x.	Type of Survey conducted	Only photographs taken (No sample measurement verification), since it is a NPA property and owner didn't allow to inspect the property properly.			

2.		ASSESSMENT FACTORS		
i.	Valuation Standards considered	Mix of standards such as IVS and others issued by Indian authorities & institutions and improvised by the RKA internal research team as and where it is felt necessary to derive at a reasonable, logical & scientific approach. In this regard proper basis, approach, working, definitions considered is defined below which may have certain departures to IVS.		
ii.	Nature of the Valuation	Fixed Assets Valuation		
iii.	Nature/ Category/ Type/ Classification of Asset under Valuation	Nature	Category	Type
		LAND & BUILDING	INSTITUTIONAL	EDUCATIONAL INSTITUTION (SCHOOL/ COLLEGE/ UNIVERSITY)
		Classification	Income/ Revenue Generating Asset	
iv.	Type of Valuation (Basis of Valuation as per IVS)	Primary Basis	Market Value & Govt. Guideline Value	
		Secondary Basis	Not Applicable	
v.		Under Distress State		



	Present market state of the Asset assumed (<i>Premise of Value as per IVS</i>)	Reason: In the year 2009 the subject property was sold because it was NPA. Again, the it has gone under NPA account.			
vi.	Property Use factor	Current/ Existing Use		Highest & Best Use (<i>in consonance to surrounding use, zoning and statutory norms</i>)	Considered for Valuation purpose
		Institutional		Institutional	Institutional
vii.	Legality Aspect Factor	Assumed to be fine as per copy of the documents & information produced to us. However, Legal aspects of the property of any nature are out-of-scope of the Valuation Services. In terms of the legality, we have only gone by the documents provided to us in good faith. Verification of authenticity of documents from originals or cross checking from any Govt. deptt. have to be taken care by Legal expert/ Advocate.			
viii.	Class/ Category of the locality	Middle Class (Ordinary)			
ix.	Property Physical Factors	Shape		Size	Layout
		Irregular		Large	Normal Layout -
x.	Property Location Category Factor	City Categorization	Locality Characteristics	Property location characteristics	Floor Level
		Scale-B City	Ordinary	Corner Plot	Ground + 2
		Urban developing	Normal	Normal location within locality	
			Within urban developing zone	Property towards end of the locality	
		Property Facing			
		East Facing			
xi.	Physical Infrastructure availability factors of the locality	Water Supply	Sewerage/ sanitation system	Electricity	Road and Public Transport connectivity
		Yes	Underground	Yes	Not easily available
		Availability of other public utilities nearby		Availability of communication facilities	
		Transport, Market, Hospital etc. are available in close vicinity		Major Telecommunication Service Provider & ISP connections are available	
xii.	Social structure of the area (in terms of population, social stratification, regional origin, age groups, economic levels, location of slums/ squatter settlements nearby, etc.)	Medium Income Group			
xiii.	Neighbourhood amenities	Good			
xiv.	Any New Development in surrounding area	None		---	
xv.	Any specific advantage in the property	No			
xvi.	Any specific drawback in the property	Yes, it is an institutional property which are not easily sellable and attracts limited buyers			
xvii.	Property overall usability/ utility Factor	Normal			



xxiii.	Do property has any alternate use?	No		
xix.	Is property clearly demarcated by permanent/ temporary boundary on site	Demarcated with permanent boundary		
xx.	Is the property merged or colluded with any other property	No		
		Comments: ---		
xxi.	Is independent access available to the property	Clear independent access is available		
xxii.	Is property clearly possessable upon sale	Yes		
xxiii.	Best Sale procedure to realize maximum Value (in respect to Present market state or premise of the Asset as per point (iv) above)	Fair Market Value Free market transaction at arm's length wherein the parties, after full market survey each acted knowledgeably, prudently and without any compulsion.		
xxiv.	Hypothetical Sale transaction method assumed for the computation of valuation	Fair Market Value Free market transaction at arm's length wherein the parties, after full market survey each acted knowledgeably, prudently and without any compulsion.		
xxv.	Approach & Method of Valuation Used	Land	Approach of Valuation	Method of Valuation
			Market Approach	Market Comparable Sales Method
		Building	Cost Approach	Depreciated Replacement Cost Method
xxvi.	Type of Source of Information	Level 3 Input (Tertiary)		
xxvii.	Market Comparable			
	References on prevailing market Rate/ Price trend of the property and Details of the sources from where the information is gathered (from property search sites & local information)	1.	Name: Sandesh Dhiman Contact No.: +91-9690867685 Nature of reference: Property Consultant Size of the Property: 10 Bigha Location: Similar Location Rates/ Price informed: Around Rs. 8,000/- to Rs. 9,000/- per sq. mtr. Any other details/ Discussion held: As per the discussion with the property dealer of the subject locality, he said that looking at the market scenario for such large land parcels, the subject property land rates may vary from Rs.8,000/- to Rs.9,000/- per sq. mtr.	
		2.	Name: M/s. Friends Property Contact No.: +91-9410312988 Nature of reference: Property Consultant Size of the Property: 5 bigha Location: Similar Rates/ Price informed: Around Rs.9,000/- to Rs.11,000/- per sq.mtr. Any other details/ Discussion held: The above-mentioned rates are for land parcels having size 10 bigha. Therefore, the subject property shall fetch less amount.	
		3.	Name: Mr. Arun Rathi	

		Contact No.:	+91-7409697474					
		Nature of reference:	Property Consultant					
		Size of the Property:	Similar Size					
		Location:	Similar					
		Rates/ Price informed:	Rs.9,000 to Rs. 11,000/- per sq. mtr.					
		Any other details/ Discussion held:	As per the discussion held with the property dealer, the land parcel of similar area is not easily available. The rates for the smaller land parcel situated adjacent to the road are in the range as mentioned above.					
		NOTE: The given information above can be independently verified to know its authenticity.						
xxviii.	Adopted Rates Justification	As per our discussion with the property dealers of the subject location we have gathered the following information: - 1. Rates for smaller plots having smaller area are available in the range of Rs.10,000/- to Rs. 11,000/- per sq.mtr. 2. Rates for larger plots (having similar size as our subject property) will be around Rs.9,000/- to Rs.10,000/- per sq. mtr. Also, market rates of land have not changed much in last 5-6 months. However, no authentic recent transaction could be fetched from the market. 3. Suitable adjustments have been applied on the informed rate of Rs.9,500/- per sq. mtr. for smaller plots to reach the fair value of the subject land parcel.						
		NOTE: We have taken due care to take the information from reliable sources. The given information above can be independently verified from the provided numbers to know its authenticity. However due to the nature of the information most of the market information came to knowledge is only through verbal discussion with market participants which we have to rely upon where generally there is no written record. Related postings for similar properties on sale are also annexed with the Report wherever available.						
xxix.	Other Market Factors							
	Current Market condition	Normal						
		Remarks: ---						
		Adjustments (-/+): 0%						
	Comment on Property Salability Outlook	Due to the nature of the property, it will have limited buyers. Comment: It can only be used for institutional purpose.						
		Adjustments (-/+): -10%						
	Comment on Demand & Supply in the Market	<table><tr><th>Demand</th><th>Supply</th></tr><tr><td>Low</td><td>Low</td></tr></table>			Demand	Supply	Low	Low
Demand	Supply							
Low	Low							
		Remarks: Due to its large size and irregular shape less buyers will be interested along with the location as it is surrounded by reserve forest in 2 direction.						
		Adjustments (-/+): -15%						
xxx.	Any other special consideration	Reason: The subject property is located remotely from the main city i.e. approximately 23 kms away from bus stand.						
		Adjustments (-/+): -10%						
xxxi.	Any other aspect which has relevance on the value or marketability of the property	NA Valuation of the same asset/ property can fetch different values under different circumstances & situations. For eg. Valuation of a running/ operational shop/ hotel/ factory will fetch better value and in case of closed shop/ hotel/ factory it will fetch considerably lower value. Similarly, an asset sold directly by an owner in the open market through free market arm's length transaction then it will fetch better value and if the same asset/ property is sold by any financier or court decree or Govt. enforcement agency due to any kind of encumbrance on it then it will fetch lower value. Hence before financing, Lender/ FI should take into consideration all such future risks while financing.						

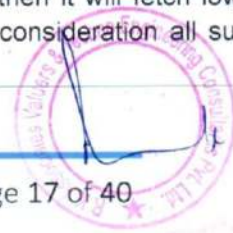

		<p>This Valuation report is prepared based on the facts of the property & market situation on the date of the survey. It is a well-known fact that the market value of any asset varies with time & socio-economic conditions prevailing in the region/ country. In future property market may go down, property conditions may change or may go worse, property reputation may differ, property vicinity conditions may go down or become worse, property market may change due to impact of Govt. policies or effect of domestic/ world economy, usability prospects of the property may change, etc. Hence before financing, Banker/ FI should take into consideration all such future risk while financing.</p> <p>Adjustments (-/+): 0%</p>
xxxii.	Final adjusted & weighted Rates considered for the subject property	Rs.6,175/- per sq. mtr. or ~Rs.5,163/- per sq. yd.
xxxiii.	Considered Rates Justification	As per the thorough property & market factors analysis as described above, the considered estimated market rates appears to be reasonable in our opinion.
xxxiv.	Basis of computation & working	<ul style="list-style-type: none"> Valuation of the asset is done as found on as-is-where basis on the site as identified to us by client/ owner/ owner representative during site inspection by our engineer/s unless otherwise mentioned in the report. Analysis and conclusions adopted in the report are limited to the reported assumptions, conditions and information came to our knowledge during the course of the work and based on the Standard Operating Procedures, Best Practices, Caveats, Limitations, Conditions, Remarks, Important Notes, Valuation TOR and definition of different nature of values. For knowing comparable market rates, significant discreet local enquiries have been made from our side based on the hypothetical/ virtual representation of ourselves as both buyer and seller for the similar type of properties in the subject location and thereafter based on this information and various factors of the property, rate has been judiciously taken considering the factors of the subject property, market scenario and weighted adjusted comparison with the comparable properties unless otherwise stated. References regarding the prevailing market rates and comparable are based on the verbal/ informal/ secondary/ tertiary information which are collected by our team from the local people/ property consultants/ recent deals/ demand-supply/ internet postings are relied upon as may be available or can be fetched within the limited time & resources of the assignment during market survey in the subject location. No written record is generally available for such market information and analysis has to be derived mostly based on the verbal information which has to be relied upon. Market Rates are rationally adopted based on the facts of the property which came to our knowledge during the course of the assessment considering many factors like nature of the property, size, location, approach, market situation and trends and comparative analysis with the similar assets. During comparative analysis, valuation metrics is prepared and necessary adjustments are made on the subject asset. The indicative value has been suggested based on the prevailing market rates that came to our knowledge during secondary & tertiary market research and is not split into formal & informal payment arrangements. Most of the deals takes place which includes both formal & informal payment components. Deals which takes place in complete formal payment component may realize relatively less actual transaction value due to inherent added tax, stamp registration liabilities on the buyer. Secondary/ Tertiary costs related to asset transaction like Stamp Duty, Registration charges, Brokerage, Commission, Bank interest, Selling cost, Marketing cost, etc. pertaining to the sale/ purchase of this property are not considered while assessing the indicative estimated Market Value. This report includes both, Govt. Guideline Value and Indicative Estimated Prospective Market Value as described above. As per the current market practice, in most of the cases, formal transaction takes place for an amount less than the actual transaction amount and rest of the payment is normally done informally. Area measurements considered in the Valuation Report pertaining to asset/ property is adopted from relevant approved documents or sample site measurement whichever is less unless otherwise mentioned. All area measurements are on approximate basis only. Verification of the area measurement of the property is done based on sample random checking only. Area of the large land parcels of more than 2500 sq.mtr or of uneven shape in which there can be practical difficulty in sample measurement, is taken as per property documents which has been relied upon unless otherwise stated.

- Drawing, Map, design & detailed estimation of the property/ building is out of scope of the Valuation services.
- Construction rates are adopted based on the present market replacement cost of construction and calculating applicable depreciation & deterioration factor as per its age, existing condition & specifications based on visual observation only of the structure. No structural, physical tests have been carried out in respect of it. No responsibility is assumed for latent defects of any nature whatsoever, which may affect value, or for any expertise required to disclose such conditions.
- Construction rates are adopted based on the plinth area rates prevailing in the market for the structure as a whole and not based on item wise estimation or Bills of Quantity method unless otherwise stated.
- The condition assessment and the estimation of the residual economic life of the structure are only based on the visual observations and appearance found during the site survey. We have not carried out any structural design or stability study; nor carried out any physical tests to assess structural integrity & strength.
- Any kind of unpaid statutory, utilities, lease, interest or any other pecuniary dues on the asset or on its owners has not been factored in the Valuation.
- This Valuation is conducted based on the macro analysis of the asset/ property considering it in totality and not based on the micro, component or item wise analysis. Analysis done is a general assessment and is neither investigative in nature nor an audit activity.
- Valuation is done for the asset found on as-is-where basis which owner/ owner representative/ client/ bank has shown to us on site of which some reference has been taken from the information/ data given in the copy of documents provided to us which have been relied upon in good faith and we have assumed that it to be true and correct.

xxxv. ASSUMPTIONS

- a. Documents/ Information/ Data provided by the client/ property owner or his representative both written & verbally is true and correct without any fabrication and has been relied upon in good faith.
- b. Local verbal enquiries during micro market research came to our knowledge are assumed to be taken on record as true & factual.
- c. The assets and interests therein have been valued free and clear of any liens or encumbrances unless stated otherwise. No hidden or apparent conditions regarding the subject assets or their ownership are assumed to exist. No opinion of title is rendered in this report and a good title is assumed unless stated otherwise.
- d. It is assumed that the concerned Lender/ Financial Institution has asked for the valuation of that property after satisfying the authenticity of the documents given to us and for which the legal verification has been already taken and cleared by the competent Advocate before requesting for the Valuation report. I/ We assume no responsibility for the legal matters including, but not limited to, legal or title concerns.
- e. Payment condition during transaction in the Valuation has been considered on all cash bases which includes both formal & informal payment components as per market trend.
- f. Sale transaction method of the asset is assumed as Free market transaction without any compulsion unless otherwise mentioned while assessing Indicative & Estimated Fair Prospective Market Value of the asset unless otherwise stated.
- g. If this Valuation Report is prepared for the Flat/ dwelling unit situated in a Group Housing Society or Integrated Township then approvals, maps of the complete group housing society/ township is out of scope of this report. This valuation report is prepared for the specific unit based on the assumption that complete Group Housing Society/ Integrated Township is approved and complied with all relevant laws and the subject unit is also approved within the Group Housing Society/ Township.

xxxvi. SPECIAL ASSUMPTIONS

None

xxxvii. LIMITATIONS

- Sanctioned plan is not available
- Physical measurements were not allowed therefore, the covered area has been adopted from the old valuation report.



3.	VALUATION OF LAND		
	Particulars	Govt. Circle/ Guideline Value as on Feb. 2023	Indicative & Estimated Prospective Fair Market Value
a.	Prevailing Rate range	Rs.8,500/- per sq.mtr	Rs.4,500/- to Rs.7,500/- per sq. mtr.
b.	Rate adopted considering all characteristics of the property	Rs.8,500/- per sq.mtr	Rs.6,175/- per sq.mtr.
c.	Total Land Area considered (documents vs site survey whichever is less)	21,110 sq. mtr.	21,110 sq. mtr.
d.	Total Value of land (A)	21,110 sq. mtr. x Rs.8,500/- per sq.mtr Rs.17,94,35,000/-	21,110 sq. mtr. x Rs.6,175/- per sq.mtr Rs.13,03,54,250/-

4. VALUATION COMPUTATION OF BUILDING & CIVIL WORKS

S. No.	Building Type	Floor	Type of Structure	Area (in sq. ft.)	Height (in ft.)	Plinth Area Rate (in Rs. per sq.ft)	Gross Replacement Value (INR)	Depreciated Replacement Market Value (INR)
1	School Building	Ground Floor	RCC framed beam column structure on RCC slab	4,792	11	1,300	62,30,192	44,54,588
2		First Floor	RCC framed beam column structure on RCC slab	4,792	11	1,300	62,30,192	44,54,588
3		Second Floor	RCC framed beam column structure on RCC slab	4,792	11	1,300	62,30,192	44,54,588
4	Central Main Portion	G +1 Floor	RCC framed beam column structure on RCC slab	8,185	11	1,300	1,06,39,870	76,07,507
5	Hostel Building	Ground Floor	RCC framed beam column structure on RCC slab	14,648	11	1,300	1,90,42,226	1,36,15,192
6		First Floor	RCC framed beam column structure on RCC slab	14,648	11	1,300	1,90,42,226	1,36,15,192
7		Second Floor	Tin shed roof mounted on trusses frame structure resting on RCC columns	14,648	11	1,000	1,46,47,866	90,81,677
TOTAL				66,505			8,20,62,766	5,72,83,331

5.	VALUATION OF ADDITIONAL AESTHETIC/ INTERIOR WORKS IN THE PROPERTY		
S.No.	Particulars	Specifications	Depreciated Replacement Value
a.	Add extra for Architectural aesthetic developments, improvements (add lump sum cost)	----	----
b.	Add extra for fittings & fixtures (Doors, windows, wood work, cupboards, modular kitchen, electrical/ sanitary fittings)	----	----
c.	Add extra for services (Water, Electricity, Sewerage, Main gate, Boundary, Lift, Auxiliary power, AC, HVAC, Firefighting etc.)	----	----
d.	Add extra for internal & external development (Internal roads, Landscaping, Pavements, Street lights, Green area development, External area landscaping, Land development, Approach road, etc.)	Swimming Pool, Boundary Wall, Court, Main Gate, Internal roads and Pavements	Rs.20,00,000/-

e.	Depreciated Replacement Value (B)	Rs.NA/-	Rs.20,00,000/-
f.	Note: <ul style="list-style-type: none"> Value for Additional Building & Site Aesthetic Works is considered only if it is having exclusive/ super fine work specification above ordinary/ normal work. Ordinary/ normal work value is already covered under basic rates above. Value of common facilities of society are not included in the valuation of Flat/ Built-up unit. 		

6. CONSOLIDATED VALUATION ASSESSMENT OF THE ASSET			
Sr. No.	Particulars	Govt. Circle/ Guideline Value as on Feb. 2023	Indicative & Estimated Prospective Fair Market Value
1.	Land Value (A)	Rs.17,94,35,000/-	Rs.13,03,54,250/-
2.	Total BUILDING & CIVIL WORKS (B)	Rs.7,14,20,480/-	Rs.5,72,83,331/-
3.	Additional Aesthetic Works Value (C)	---	Rs.20,00,000/-
4.	Total Add (A+B+C)	Rs.25,08,55,480/-	Rs.18,96,37,581/-
5.	Additional Premium if any	---	---
	Details/ Justification	---	---
6.	Deductions charged if any	---	---
	Details/ Justification	---	---
7.	Total Indicative & Estimated Prospective Fair Market Value	Rs. 25,08,55,480/-	Rs.18,96,37,581/-
8.	Rounded Off	Rs. 25,08,55,480/-	Rs.19,00,00,000/-
9.	Indicative & Estimated Prospective Fair Market Value in words	Rupees Twenty-Five Crore Eight Lakh Fifty-five Thousand Four Hundred Eighty Only/-	Rupees Nineteen Crore Only/-
10.	Expected Realizable Value (@ ~15% less)	---	Rs.16,15,00,000/-
11.	Expected Distress Sale Value (@ ~25% less)	---	Rs.14,25,00,000/-
12.	Percentage difference between Circle Rate and Fair Market Value	More than 20%	
13.	Concluding Comments/ Disclosures if any		
	<div>a. We are independent of client/ company and do not have any direct/ indirect interest in the property.</div> <div>b. This valuation has been conducted by R.K Associates Valuers & Techno Engineering Consultants (P) Ltd. and its team of experts.</div> <div>c. This Valuation is done for the property found on as-is-where basis as shown on the site by the Bank/ customer of which photographs is also attached with the report.</div> <div>d. Reference of the property is also taken from the copies of the documents/ information which interested organization or customer could provide to us out of the standard checklist of documents sought from them and further based on our assumptions and limiting conditions. All such information provided to us has been relied upon in good faith and we have assumed that it is true and correct. However, we do not vouch the absolute correctness of the property identification, exact address, physical conditions, etc. based on the documents provided to us since property shown to us may differ on site Vs as mentioned in the documents or incorrect/ fabricated documents may have been provided to us.</div> <div>e. Legal aspects for eg. investigation of title, ownership rights, lien, charge, mortgage, lease, verification of documents from originals or from any Govt. department, etc. has to be taken care by legal experts/ Advocates and same has not been done at our end.</div>		

- f. The valuation of an asset is an estimate of the worth of that asset which is arrived at by the Valuer in his expert opinion after factoring in multiple parameters and externalities. This may not be the actual price of that asset and the market may discover a different price for that asset.
- g. This report only contains opinion based on technical & market information which came to our knowledge during the course of the assignment. It doesn't contain any recommendations.
- h. This report is prepared following our Standard Operating Procedures & Best Practices and will be subject to Limitations, Conditions, Valuer's Remarks, Important Notes, Valuation TOS and basis of computation & working as described above.
- i. The use of this report will become valid only after payment of full fees as per the Payment Terms. Using this report or any part content created in this report without payment of charges will be seen as misuse and unauthorized use of the report.

14. IMPORTANT KEY DEFINITIONS

Fair Value suggested by the competent Valuer is that prospective estimated amount in his expert & prudent opinion of the subject asset/ property without any prejudice after he has carefully & exhaustively evaluated the facts & information came in front of him or which he could reasonably collect during the course of the assessment related to the subject asset on an as-is, where-is basis in its existing conditions, with all its existing advantages & disadvantages and its potential possibilities which is just & equitable at which the subject asset/ property should be exchanged between a willing buyer and willing seller at an arm's length transaction in an open & unrestricted market, in an orderly transaction after proper marketing, wherein the parties, each acted knowledgeably, prudently without any compulsion on the date of the Valuation.

Fair Value without using the term "Market" in it describes that the value suggested by the Valuer may not mandatorily follow or may not be in complete consonance to the established Market in his expert opinion. It may or may not follow market dynamics. But if the suggested value by the valuer is not within the prevailing Market range or is assessed for an asset is located in an un-established Market then the valuer will give reasonable justification & reasoning that for what reasons the value suggested by him doesn't follow the prevailing market dynamics.

Fair Market Value suggested by the competent Valuer is that prospective estimated amount in his expert & prudent opinion of the subject asset/ property without any prejudice in consonance to the Market dynamics after he has carefully & exhaustively evaluated the facts & information came in front of him or which he could reasonably collect during the course of assessment related to the subject asset on an as-is, where-is basis in its existing conditions, with all its existing advantages & disadvantages and its potential possibilities which is just & equitable at which the subject asset/ property should be exchanged between a willing buyer and willing seller at an arm's length transaction in an open & unrestricted market, in an orderly transaction after proper marketing, wherein the parties, each acted knowledgeably, prudently without any compulsion on the date of the Valuation.

Here the words "in consonance to the established Market" means that the Valuer will give opinion within the realms & dynamics of the prevailing market rates after exhaustively doing the micro market research. However due to the element of "Fair" in it, valuer will always look for the factors if the value should be better than the market realms which is just & equitable backed by strong justification and reasoning.

Market Value suggested by the competent Valuer is that prospective estimated amount which is average price of the similar comparable assets prevailing in an open & established market during the near period of the date of valuation at which the subject asset/ property should be exchanged between a willing buyer and willing seller on an as-is, where-is basis in its existing conditions, with all its existing advantages & disadvantages and its potential possibilities at an arm's length transaction in an open, established & unrestricted market, in an orderly transaction, wherein the parties, each acted without any compulsion on the date of the Valuation.

Using the term "Market Value" without "Fair" omits the elements of proper marketing, acting knowledgeably & prudently.

Market and market participants can be sentimental, inclined towards the transaction without the element of complete knowledge & prudence about facts or due diligence of the asset therefore "each acted knowledgeably, prudently" has been removed from the market Value definition.

Realizable Value is that minimum prospective estimated value of the asset/ property which it may be able to fetch at the time of actual property transaction factoring in the element of discount due to the prospects of deep negotiations between the buyer & seller when the parties in-principally find Fair Market Value reasonable and sits together to close the deal and the transaction across the table. Discount percentage on the Fair Market Value due to negotiation will depend on the nature, size, various salability prospects of the subject asset, the needs of the buyer & the seller and kind of payment terms. In some of the cases Realizable and Fair Market Value may also be equal.

Distress Sale Value* is that value when the property is attached with any process such as mortgaged financing, financial or operational dues which is under any stress condition or situation and the stakeholders are under process

of finding resolution towards it to save the property from being attached to a formal recovery process. In this type of sale, minimum fetch value assessed will always be less than the estimated Fair Market Value where the discount of percentage will depend upon various circumstances and factors such as nature, size, salability prospects of the property and kind of encumbrance on the property. In this type of sale, negotiation power of the buyer is always more than the seller and eagerness & pressure of selling the property will be more on the seller than the buyer.

Liquidation Value is the amount that would be realized when an asset or group of assets are sold due to any compulsion or constraints such as in a recovery process guided by statute, law or legal process, clearance sale or any such condition or situation thereof where the pressure of selling the asset/ property is very high to realize whatever maximum amount can be from the sale of the assets in a limited time for clearance of dues or due to closure of business. In other words, this kind of value is also called as forced sale value.

Difference between Cost, Price & Value: Generally, these words are used and understood synonymously. However, in reality each of these has a completely different meaning, premise and also having different definitions in professional & legal terms. Therefore, it is our professional responsibility to describe the definitions of these words to avoid ambiguity & confusion in the minds of the user of this report.

The **Cost** of an asset represents the actual amount spend in the construction/ actual creation of the asset.

The **Price** is the amount paid for the procurement of the same asset.

The **Value** is defined as the present worth of future rights in the property/ asset and is a hypothetical or notional price that buyers and sellers are most likely to conclude for a good or service. Value is not a fact, but an estimate of the likely price to be paid for a good or service at a given time in accordance with a particular definition of value.

Therefore, in actual for the same asset/ property, cost, price & value remain different since these terms have different usage & meaning.

15. Enclosures with the Report:

- Enclosure III: Declaration
- Enclosure IV: Model code of conduct for valuers
- Enclosure V: Photographs of the property
- Enclosure VI: Google map location
- Enclosure VII: Copy of Circle rate
- Enclosure VIII: Referenced on price trend of the similar related properties available on public domain.
- Enclosure IX: Extracts of important property documents provided by the clients
- Enclosure X: Valuer's important remarks.



IMPORTANT NOTES

DEFECT LIABILITY PERIOD - In case of any query/ issue or escalation you may please contact Incident Manager by writing at valuers@rkassociates.org. We try our level best to ensure maximum accuracy in the Calculations done, Rates adopted and various other data points & information mentioned in the report but still can't rule out typing, human errors, assessment or any other mistakes. In case you find any mistake, variation, discrepancy or inaccuracy in any data point mentioned in the report, please help us by bringing all such points into our notice in writing at valuers@rkassociates.org within 30 days of the report delivery, to get these rectified timely, failing which R.K Associates shouldn't be held responsible for any inaccuracy in any manner. Also, if we do not hear back anything from you within 30 days, we will assume that the report is correct in all respect and no further claim of any sort will be entertained thereafter. We would welcome and appreciate your feedback & suggestions in order to improve our services.

Our **DATA RETENTION POLICY** is of **ONE YEAR**. After this period we remove all the concerned records related to the assignment from our repository. No clarification or query can be answered after this period due to unavailability of the data.

COPYRIGHT FORMAT - This report is prepared on the copyright format of R.K Associates to serve our clients in the best possible way. Legally no one can copy or distribute this format without prior approval from R.K Associates. It is meant only for the organization as mentioned on the cover page of this report. Distribution or use of this format or any content of this report wholly or partially other than R.K Associates will be seen as unlawful act and necessary legal action can be taken against the defaulters.

IF REPORT IS USED FOR BANK/ Fis

NOTE: As per IBA Guidelines in case the valuation report submitted by the valuer is not in order, the banks / FIs shall bring the same to the notice of the valuer within 15 days of submission for rectification and resubmission. In case no such communication is received, it shall be presumed that the valuation report has been accepted.

At our end we have not verified the authenticity of any documents provided to us. Bank is advised to verify the genuineness of the property documents before taking any credit decision.

Valuation Terms of Services & Valuer's Important Remarks are available at

www.rkassociates.org for reference.

SURVEY ANALYST	VALUATION ENGINEER	L1/ L2 REVIEWER
Deepak Joshi	Amit Jaiswal	Anil Kumar



		<p>prospective Value of the asset given in this report if any of these points are different from the one mentioned aforesaid in the Report.</p> <p>This report has been prepared for the purposes stated in the report and should not be relied upon for any other purpose. Our client is the only authorized user of this report and is restricted for the purpose indicated in This report. I/we do not take any responsibility for the unauthorized use of this report.</p> <p>During the course of the assignment, we have relied upon various information, data, documents in good faith provided by Bank/ client both verbally and in writing. If at any point of time in future it comes to knowledge that the information given to us is untrue, fabricated, misrepresented then the use of this report at very moment will become null & void.</p> <p>This report only contains general assessment & opinion on the indicative, estimated Market Value of the property for which Bank has asked to conduct the Valuation for the asset which owner/ owner representative/ client/ bank has shown/ identified to us on the site and as found on as-is-where basis unless otherwise mentioned in the report of which some reference has been taken from the information/ data given in the copy of documents provided to us and informed verbally or in writing which has been relied upon in good faith. It doesn't contain any other recommendations of any sort including but not limited to express of any opinion on the suitability or otherwise of entering into any transaction with the borrower.</p> <p>This report is not a certification of ownership or survey number/ property number/ Khasra number which are merely referred from the copy of the documents provided to us.</p>
10.	Major factors that were taken into account during the valuation	Please refer to Part A, B & C of the Report.
11.	Major factors that were not taken into account during the valuation	Please refer to Part A, B & C of the Report.
12.	Caveats, limitations and disclaimers to the extent they explain or elucidate the limitations faced by valuer, which shall not be for the purpose of limiting his responsibility for the valuation report.	Please refer to Part D & Part E Valuer's Important Remarks of the Report enclosed herewith.

Date: 29/6/2023

Place: Noida

Signature

(Authorized Person of R.K Associates Valuers & Techno Engg. Consultants (P) Ltd.)



ENCLOSURE IV: MODEL CODE OF CONDUCT FOR VALUERS**Integrity and Fairness**

1. A valuer shall, in the conduct of his/its business, follow high standards of integrity and fairness in all his/its dealings with his/its clients and other valuers.
2. A valuer shall maintain integrity by being honest, straightforward, and forthright in all professional relationships.
3. A valuer shall endeavor to ensure that he/it provides true and adequate information and shall not misrepresent any facts or situations.
4. A valuer shall refrain from being involved in any action that would bring disrepute to the profession.
5. A valuer shall keep public interest foremost while delivering his services.

Professional Competence and Due Care

6. A valuer shall render at all times high standards of service, exercise due diligence, ensure proper care and exercise independent professional judgment.
7. A valuer shall carry out professional services in accordance with the relevant technical and professional standards that may be specified from time to time
8. A valuer shall continuously maintain professional knowledge and skill to provide competent professional service based on up-to-date developments in practice, prevailing regulations/guidelines and techniques.
9. In the preparation of a valuation report, the valuer shall not disclaim liability for his/its expertise or deny his/its duty of care, except to the extent that the assumptions are based on statements of fact provided by the company or its auditors or consultants or information available in public domain and not generated by the valuer.
10. A valuer shall not carry out any instruction of the client insofar as they are incompatible with the requirements of integrity, objectivity and independence.
11. A valuer shall clearly state to his client the services that he would be competent to provide and the services for which he would be relying on other valuers or professionals or for which the client can have a separate arrangement with other valuers.

INDEPENDENCE AND DISCLOSURE OF INTEREST

12. A valuer shall act with objectivity in his/its professional dealings by ensuring that his/its decisions are made without the presence of any bias, conflict of interest, coercion, or undue influence of any party, whether directly connected to the valuation assignment or not.
13. A valuer shall not take up an assignment if he/it or any of his/its relatives or associates is not independent in terms of association to the company.
14. A valuer shall maintain complete independence in his/its professional relationships and shall conduct the valuation independent of external influences.
15. A valuer shall wherever necessarily disclose to the clients, possible sources of conflicts of duties and interests, while providing unbiased services.
16. A valuer shall not deal in securities of any subject company after any time when he/it first becomes aware of the possibility of his/its association with the valuation, and in accordance with the Securities and Exchange Board of India (Prohibition of Insider Trading) Regulations, 2015 or till the time the valuation report becomes public, whichever is earlier.
17. A valuer shall not indulge in "mandate snatching" or offering "convenience valuations" in order to cater to a company or client's needs.
18. As an independent valuer, the valuer shall not charge success fee (Success fees may be defined as a compensation / incentive paid to any third party for successful closure of transaction. In this case, approval of credit proposals).
19. In any fairness opinion or independent expert opinion submitted by a valuer, if there has been a prior engagement in an unconnected transaction, the valuer shall declare the association with the company during the last five years.

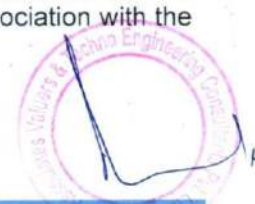

Confidentiality

20. A valuer shall not use or divulge to other clients or any other party any confidential information about the subject company, which has come to his/its knowledge without proper and specific authority or unless there is a legal or professional right or duty to disclose.

Information Management

21. A valuer shall ensure that he/ it maintains written contemporaneous records for any decision taken, the reasons for taking the decision, and the information and evidence in support of such decision. This shall be maintained so as to sufficiently enable a reasonable person to take a view on the appropriateness of his/its decisions and actions.
22. A valuer shall appear, co-operate and be available for inspections and investigations carried out by the authority, any person authorised by the authority, the registered valuer's organisation with which he/it is registered or any other statutory regulatory body.
23. A valuer shall provide all information and records as may be required by the authority, the Tribunal, Appellate Tribunal, the registered valuer's organization with which he/it is registered, or any other statutory regulatory body.
24. A valuer while respecting the confidentiality of information acquired during the course of performing professional services, shall maintain proper working papers for a period of three years or such longer period as required in its contract for a specific valuation, for production before a regulatory authority or for a peer review. In the event of a pending case before the Tribunal or Appellate Tribunal, the record shall be maintained till the disposal of the case.

Gifts and hospitality:

25. A valuer or his/its relative shall not accept gifts or hospitality which undermines or affects his independence as a valuer.
Explanation. — For the purposes of this code the term "relative" shall have the same meaning as defined in clause (77) of Section 2 of the Companies Act, 2013 (18 of 2013).
26. A valuer shall not offer gifts or hospitality or a financial or any other advantage to a public servant or any other person with a view to obtain or retain work for himself/ itself, or to obtain or retain an advantage in the conduct of profession for himself/ itself.

Remuneration and Costs.

27. A valuer shall provide services for remuneration which is charged in a transparent manner, is a reasonable reflection of the work necessarily and properly undertaken, and is not inconsistent with the applicable rules.
28. A valuer shall not accept any fees or charges other than those which are disclosed in a written contract with the person to whom he would be rendering service.

Occupation, employability and restrictions.

29. A valuer shall refrain from accepting too many assignments, if he/it is unlikely to be able to devote adequate time to each of his/ its assignments.
30. A valuer shall not conduct business which in the opinion of the authority or the registered valuer organisation discredits the profession.

Signature of the Authorized Person: _____

Name of the Valuation company: R.K Associates Valuers & Techno Engg. Consultants (P) Ltd.

Address of the Valuer: D-39, Sector-2, Noida-201301

Date: 29/6/2023

Place: Noida



ENCLOSURE: V – PHOTOGRAPHS OF THE PROPERTY



Valuers & Techno Engineering Consultants
(P) Ltd.

ENCLOSURE: VI – GOOGLE MAP LOCATION

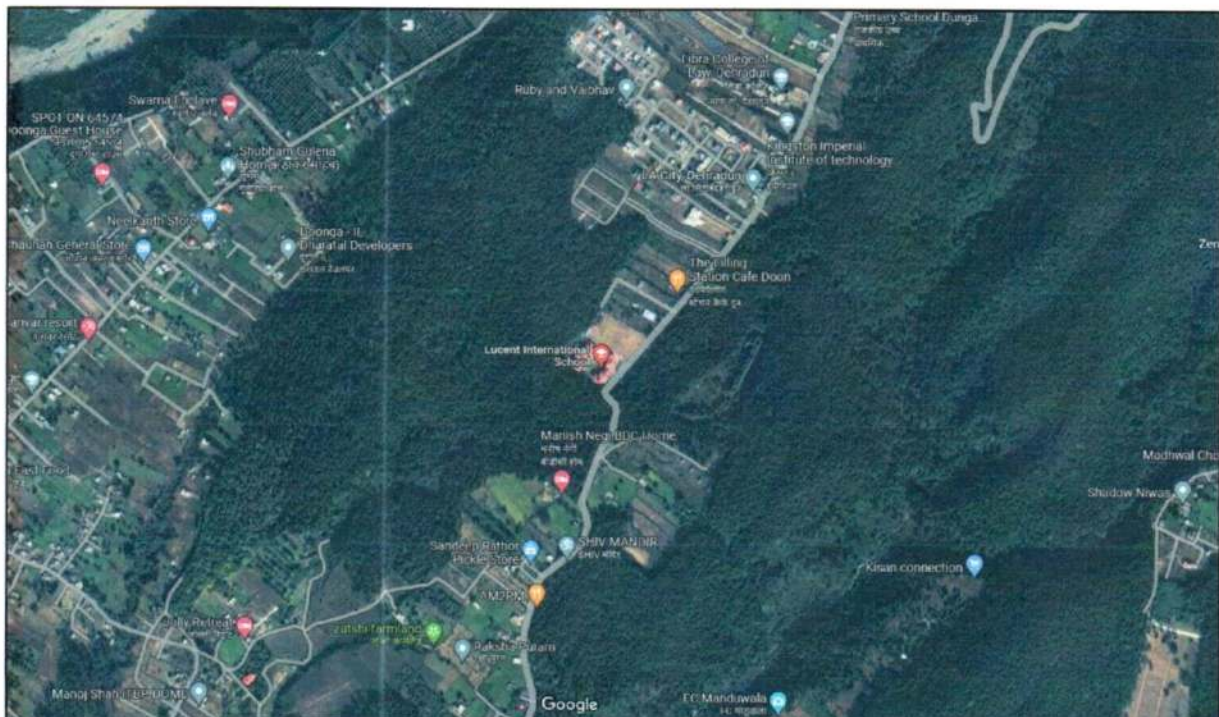
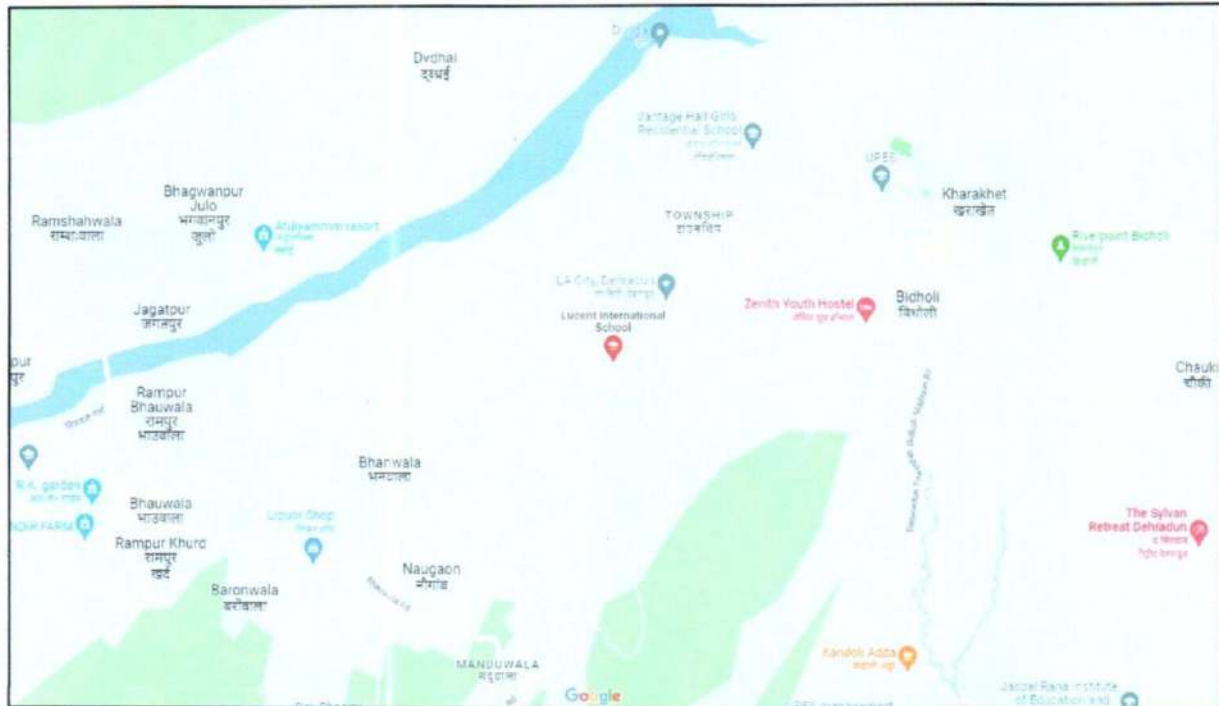

ENCLOSURE: VII – COPY OF CIRCLE RATE

उत्तराखण्ड स्टाम्प (सम्पत्ति का मूल्यांकन) नियमावली, 1997 संपादित उत्तराखण्ड स्टाम्प सम्पत्ति का मूल्यांकन (संशोधन नियमावली) 2015 के अधीन जनपद देहरादून के निबन्धन उप जिला प्रथम/द्वितीय/तृतीय/चतुर्थ के प्रमुख मार्ग/नगरीय क्षेत्रों/अर्द्धनगरीय/ग्रामीण क्षेत्रों के लिए न्यूनतम औसत बाजारी दरों का निर्धारण
(यह दरें दिनांक 16 फरवरी 2023 से प्रभावी होंगी)

(कृष्ण कुमार मिश्रा)
अपरजिलाधिकारी (वित्त एवं राजस्व)
देहरादून

(सोनिता)
आईओएसओ
कलेक्टर, देहरादून

कार्यालय कलेक्टर, देहरादून

पत्रांक 83 / स्टाम्प लिपिक-मू0सू0 / 2023

दिनांक 15 फरवरी 2023, देहरादून

प्रतिलिपि निम्नलिखित को सूचनार्थ, परिपालनार्थ एवं आवश्यक कार्यवाही हेतु प्रेषित:

- 1 प्रमुख सचिव (वित्त) उत्तराखण्ड शासन देहरादून।
- 2 महानिरीक्षक निबन्धन, उत्तराखण्ड देहरादून।
- 3 जिलानिबन्धक, देहरादून।
- 4 जिला स्टाम्प अधिकारी देहरादून।
- 5 सहायक महानिरीक्षक निबन्धन, देहरादून।
- 6 उप जिलाधिकारी देहरादून/मंसूरी/डोईवाला।
- 7 उप निबन्धक प्रथम/द्वितीय/तृतीय/चतुर्थ देहरादून
- 8 तहसीलदार देहरादून/डोईवाला।

(सोनिता)
आईओएसओ
कलेक्टर, देहरादून

प्रमुख मार्ग निबंधन उप जिला-विकासनगर
(प्रमुख मार्ग पर 0 से 350 मीटर दूरी के अन्तर्गत)

क्रमांक/प्रमुख मार्ग/ मौहल्ली/ राजस्व धारों की संख्या	प्रमुख मार्ग/मौहल्ली/ राजस्व धारों का नाम	क्षेत्र भूमि प्रति हेक्टेयर लाख रुपये में सामान्य दर	अक्षेत्र भूमि/सम्पत्ति (रुपये प्रति वर्गमीटर) सामान्य दर		बहुमजलीय आवासीय भवन में स्थित	वर्गमिटरिक भवन की दर (सुपर एरिया रूप में प्रति वर्गमीटर)	दुकान/ रेस्टोरेंट/ आवासीय	अन्य वाणिज्यिक प्रतिष्ठान	गैर वाणिज्यिक निर्माण की दर (रुपये प्रति वर्गमीटर)	
			0 से 50 मीटर तक	50 मीटर छोड़कर 350 मीटर तक					निर्माण	टीमिंग
	6 चकराता रोड पर लाधा रोड पर जनार्दन प्लाईवुड फैक्ट्री होते हुए लक्ष्मीपुर ब्रह्मदत्त चौक तक एण होवावाला मार्ग पर छरबा विस्तार सीमा और छरबा की सीमा समाप्ति तक	छरबा	400	12000	11000	26000	82500	78000	12000	10000
	7 शिमला बाईपास रोड पर ईस्ट होप टाउन विकासनगर की सीमा बड़ोवाला पुल कोशोवाला चौक-प्रासा से अग्रवाल होटलपर से मुड़की चौक- होते हुए एण उम्मेदपुर परबल रोड पर ईस्ट होप टाउन की सीमा समाप्ति तक	ईस्ट होप टाउन अम्बीवाला	400	12000	11000	26000	82500	78000	12000	10000
	8 शिमला बाईपास रोड पर शीशमवाड़ा की सीमा समाप्ति के बाद चकराता की सीमा तक	चकराता ईस्ट होप टाउन	400	12000	11000	26000	82500	78000	12000	10000
	9 शिमला बाईपास रोड पर मल्लानगान्ट की सीमा तक	मल्लानगान्ट	400	12000	11000	26000	82500	78000	12000	10000
2	B 1 नन्दा की चौकी से आमवाला मार्ग पर घौलास की सीमा समाप्ति तक	घौलास, चक्र गुजराडा करनपुर, गुजराडा करनपुर, कोटडा समीर आमवाला	300	8500	7000	22500	75400	69400	12000	10000
	2 चकराता रोड से 350 मीटर के बाद सोलाकुई शीशमवाड़ा मार्ग	शीशमवाड़ा	300	8500	7000	22500	75400	69400	12000	10000
	3 सुद्धोवाला चौक से गुँगा मार्ग पर सुद्धोवाला की सीमा समाप्ति के बाद लायिकन कांटेज से भाऊवाला चौक होते हुए गुँगा चौक तक	भाऊवाला नौगोद चक्र नौगोद रामपुर भाऊवाला, कासवाली कोठरी, बड़ोवाला भाऊवाला	300	8500	7000	22500	75400	69400	12000	10000
	4 चकराता रोड से राजा रोड होते हुए राजावाला, बल्लावरपुर सोलाकुई की सीमा समाप्ति के बाद शाह भगवानपुर जुड़ो इण्डियन पब्लिकरकुल होते हुए भाऊवाला चौक तक	राजावाला, बल्लावरपुर भाऊवाला	300	8500	7000	22500	75400	69400	12000	10000

(कृष्ण कुमार मिश्रा)
अपर जिलाधिकारी (वित्त एवं राजस्व)
देहरादून



**ENCLOSURE: VIII - REFERENCES ON PRICE TREND OF THE SIMILAR RELATED
PROPERTIES AVAILABLE ON PUBLIC DOMAIN**



Residential land / Plot in Kanswali Kodari
newr dunga chick

₹ 15 L 1,797 sq.ft. ~
₹ 834/sq.ft. (1677 sq.m.) Plot Area

Pros 1. Pollution free 2. Families already living there 3. Well connect... [more](#)

READY TO MOVE RESALE

Posted on 16th Dec, 2022 by Owner
Praveen

[View Phone Number](#) [Contact Owner](#)



Residential land / Plot in Kanswali Kodari

₹ 21.6 L 1,800 sq.ft. ~
₹ 1,200/sq.ft. (1677 sq.m.) Plot Area

Planning to build residence in dehradun? This plot in kanswali koda... [more](#)

READY TO MOVE RESALE

Photo not available
[Request Photos](#)

Posted on 13th Nov, 2022 by Owner
Jeewan

[View Phone Number](#) [Contact Owner](#)



(95)

भारतीय गैर न्यायिक
भारत INDIA

रु. 500  **FIVE HUNDRED RUPEES**

पाँच सौ रुपये **Rs. 500**

INDIA NON JUDICIAL

453686

उत्तरांचल UTTARANCHAL

2009/21/29 21.10.09

680 26-11-06

7.25.000= Seven

- Lac Twenty Five Thousand

2, 2011 6/22 21.10.09

Dr. Bhupesh Kumar Shikshan Evam -
Vikash Sansthan S.N. House, Road No. 1313
Rajender Nagar Patna

21.10.09

SALE DEED

his INDENTURE OF SALE is made on this the _____ day of October, 2009 by
Central Bank of India, a Banking Corporate constituted under the Banking
Companies (Acquisition and Transfer of Undertaking) Act 1976 having its Central
Office at Chandramukhi, Nariman Point, Mumbai and amongst others, Branch
Office at Selaqui, Dehradun (hereinafter called the Vendor), which expression shall
unless the context does so admit, include their executors, administrators

Bhupesh Kumar

(93)

भारतीय गैर न्यायिक INDIA NON JUDICIAL

दस हजार रुपये

Rs. 10000

TEN THOUSAND RUPEES

INDIA

उत्तराखण्ड UTTARAKHAND

15 OCT 2009

Certificate No. 2999/2130. Dated 22-10-09
In pursuance of the order of the Collector Dehra Dun No. 6682 dated 22-10-09, passed under Section 10-A of the Stamp Act, it is certified that an amount of Rs. 10,000.00 (Rupees Ten Thousand Only) has been paid in cash as Stamp Duty in respect of this instrument in the State Bank of India Treasury & Treasury Office, Dehra Dun, by challan No. 12 dated 19.10.09 a copy of which is annexed herewith.

This certificate being issued in the name of Bhupesh Kumar Shikshan Evam Vikas Sansthan S.N House, Road No. 13-B Rajender Nagar, Patna

Chief Executive Officer
22-10-09

representatives, successors and assigns, through Mrs. Anita Kapoor wife of Shri Arun Kapoor, Assistant General Manager, as Authorized Officer of the CMC PAR

IN FAVOUR OF

Bhupesh Kumar Shikshan Evam Vikas Sansthan, a registered society having its registered office at S.N House, Road No. 13-B Rajender Nagar, Patna through its Chairman Sh. Bhupesh Kumar S/o Sh. Shila Devi, duly authorized by resolution of (Ann No. ABNIS 25804)

(3)

Bhupesh Kumar

VALUATION ASSESSMENT

M/S. BHUPESH KUMAR SHIKSHAN
EVAM VIKAS SANSTHAN

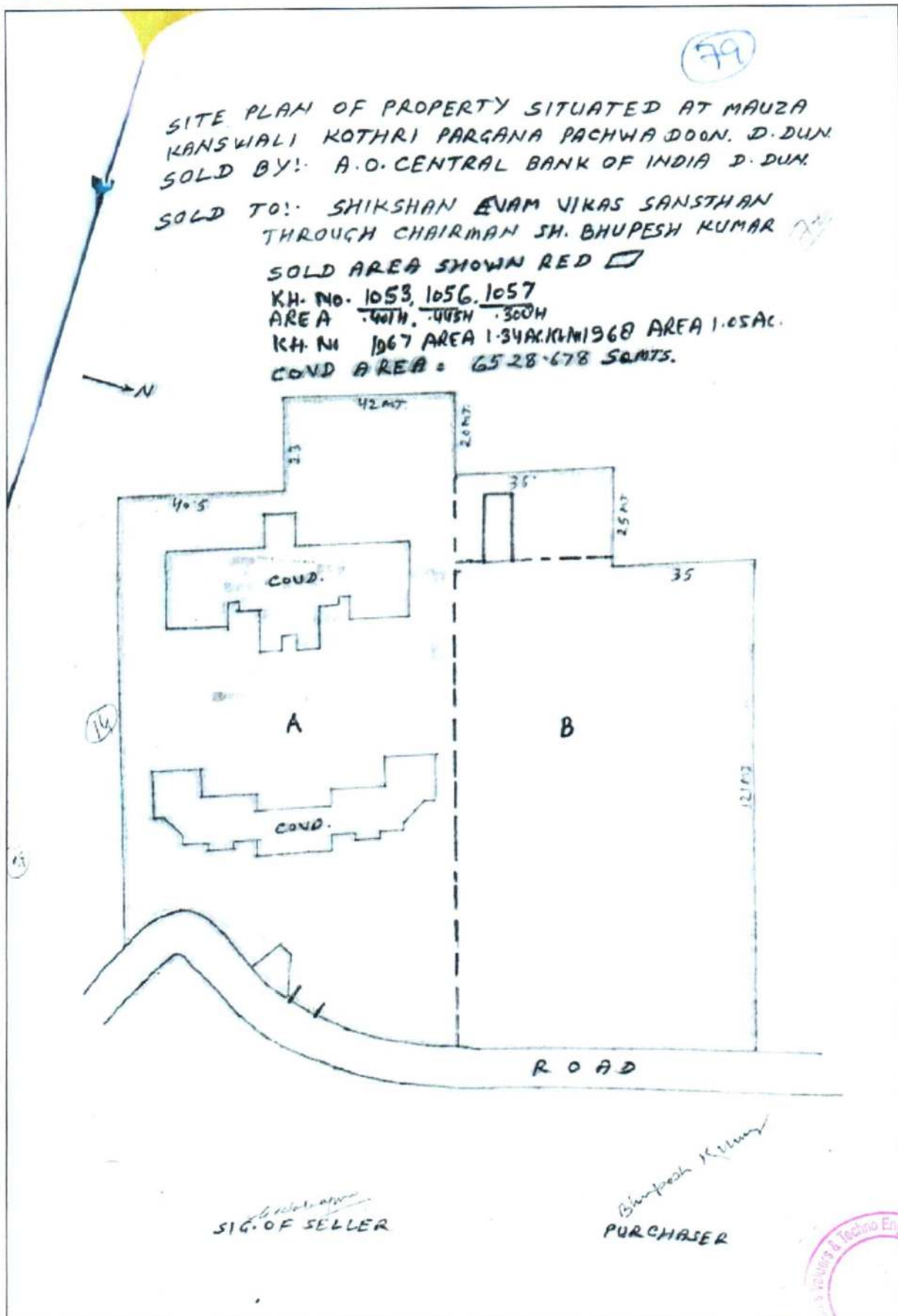

ENCLOSURE - X
PART E
VALUER'S IMPORTANT REMARKS

1.	Valuation is done for the asset found on as-is-where basis which owner/ owner representative/ client/ bank has shown/ identified to us on the site unless otherwise mentioned in the report of which some reference has been taken from the information/ data given in the copy of documents provided to us and informed verbally or in writing out of the standard checklist of documents sought from the client & its customer which they could provide within the reasonable expected time out of the standard checklist of documents sought from them and further based on certain assumptions and limiting conditions. The information, facts, documents, data which has become primary basis of the report has been supplied by the client which has been relied upon in good faith and is not generated by the Valuer.
2.	The client/ owner and its management/ representatives warranted to us that the information they have supplied was complete, accurate and true and correct to the best of their knowledge. All such information provided to us either verbally, in writing or through documents has been relied upon in good faith and we have assumed that it is true & correct without any fabrication or misrepresentation. I/We shall not be held liable for any loss, damages, cost or expenses arising from fraudulent acts, misrepresentations, or willful default on part of the owner, company, its directors, employee, representative or agents.
3.	Legal aspects for eg. Investigation of title, ownership rights, lien, charge, mortgage, lease, sanctioned maps, verification of documents provided to us such as title documents, Map, etc. from any concerned Govt. office etc. have to be taken care by legal expert/ Advocate and same is not done at our end. It is assumed that the concerned Lender/ Financial Institution has asked for the valuation of that property after satisfying the authenticity of the documents given to us for which the legal verification has been already taken and cleared by the competent Advocate before requesting for the Valuation report. I/ We assume no responsibility for the legal matters including, but not limited to, legal or title concerns.
4.	In the course of the valuation, we were provided with both written and verbal information. We have however, evaluated the information provided to us through broad inquiry, analysis and review but have not carried out a due diligence or audit of the information provided for the purpose of this engagement. Our conclusions are based on the assumptions and other information provided to us by the client during the course of the assessment.
5.	Getting cizra map or coordination with revenue officers for site identification is a separate activity and is not part of the Valuation services and same has not been done in this report unless otherwise stated.
6.	Wherever any details are mentioned in the report in relation to any legal aspect of the property such as name of the owner, leases, etc. is only for illustration purpose and should not be construed as a professional opinion. Legal aspects are out of scope of this report. Details mentioned related to legal aspect are only based on the copy of the documents provided to us and whatever we can interpret as a non-legally trained person. This should be cross validated with a legal expert. We do not vouch any responsibility regarding the same.
7.	We have made certain assumptions in relation to facts, conditions & situations affecting the subject of, or approach to this exercise that has not been verified as part of the engagement rather, treated as "a supposition taken to be true". If any of these assumptions prove to be incorrect then our estimate on value will need to be reviewed.
8.	This is just an opinion report based on technical & market information having general assessment & opinion on the indicative, estimated Market Value of the property for which Bank has asked to conduct the Valuation. It doesn't contain any other recommendations of any sort including but not limited to express of any opinion on the suitability or otherwise of entering into any transaction with the borrower.
9.	We have relied on the data from third party, external sources & information available on public domain to conclude the valuation. These sources are believed to be reliable and therefore, we assume no liability for the truth or accuracy of any data, opinions or estimates furnished by others that have been used in this analysis. Where we have relied on the data, opinions or estimates from external sources, reasonable care has been taken to ensure that such data is extracted from authentic sources, however we still can't vouch its authenticity, correctness, or accuracy.
10.	Analysis and conclusions adopted in the report are limited to the reported assumptions, conditions and information came to our knowledge during the course of the work and based on the Standard Operating Procedures, Best Practices, Caveats, Limitations, Conditions, Remarks, Important Notes, Valuation TOR and definition of different nature of values.
11.	Value varies with the Purpose/ Date/ Asset Condition & situation/ Market condition, demand & supply, asset utility prevailing on a particular date/ Mode of sale. The indicative & estimated prospective Value of the asset given in this report is restricted only for the purpose and other points mentioned above prevailing on a particular date as mentioned in the report. If any of these points are different from the one mentioned aforesaid in the Report then this report should not be referred.
12.	Our report is meant ONLY for the purpose mentioned in the report and should not be used for any other purpose. The Report should not be copied or reproduced for any purpose other than the purpose for which it is prepared for. I/we do not take any responsibility for the unauthorized use of this report.
13.	We owe responsibility only to the authority/client that has appointed us as per the scope of work mentioned in the report. We will not be liable for any losses, claims, damages or liabilities arising out of the actions taken, omissions or advice given by any other person. In no event shall we be liable for any loss, damages, cost or expenses arising in any way from fraudulent acts, misrepresentations or willful default on part of the client or companies, their directors, employees or agents.
14.	This report is having limited scope as per its fields & format to provide only the general basic idea of the value of the property prevailing in the market based on the site inspection and documents/ data/ information provided by the client. The suggested indicative prospective estimated value should be considered only if transaction is happened as free market transaction.

15.	The sale of the subject property is assumed to be on an all cash basis. Financial arrangements would affect the price at which the property may sell for if placed on the market.
16.	The actual realizable value that is likely to be fetched upon sale of the asset under consideration shall entirely depend on the demand and supply of the same in the market at the time of sale.
17.	While our work has involved an analysis & computation of valuation, it does not include detailed estimation, design/ technical/ engineering/ financial/ structural/ environmental/ architectural/ compliance survey/ safety audit & works in accordance with generally accepted standards of audit & other such works. The report in this work is not investigative in nature. It is mere an opinion on the likely estimated valuation based on the facts & details presented to us by the client and third party market information came in front of us within the limited time of this assignment, which may vary from situation to situation.
18.	Where a sketched plan is attached to this report, it does not purport to represent accurate architectural plans. Sketch plans and photographs are provided as general illustrations only.
19.	Documents, information, data including title deeds provided to us during the course of this assessment by the client is reviewed only upto the extent required in relation to the scope of the work. No document has been reviewed beyond the scope of the work. These are not reviewed in terms of legal rights for which we do not have expertise. Wherever any information mentioned in this report is mentioned from the documents like owners name, etc., it is only for illustration purpose and may not necessary represent accuracy.
20.	The report assumes that the borrower/company/business/asset complies fully with relevant laws and regulations applicable in its area of operations and usage unless otherwise stated, and that the companies/business/assets is managed in a competent and responsible manner. Further, as specifically stated to the contrary, this report has given no consideration to matters of a legal nature, including issues of legal title and compliance with relevant laws, and litigations and other contingent liabilities that are not recorded/reflected in the documents/ details/ information/ data provided to us.
21.	This valuation report is not a qualification for accuracy of land boundaries, schedule (in physical terms), dimensions & identification. For this land/ property survey report can be sought from a qualified private or Govt. surveyor.
22.	This Valuation report is prepared based on the facts of the property on the date of the survey. Due to possible changes in market forces, socio-economic conditions, property conditions and circumstances, this valuation report can only be regarded as relevant as at the valuation date. Hence before financing, Banker/ FI should take into consideration all such future risk and should loan conservatively to keep the advanced money safe in case of the downward trend of the property value.
23.	Valuation of the same asset/ property can fetch different values under different circumstances & situations. For eg. Valuation of a running/ operational shop/ hotel/ factory will fetch better value and in case of closed shop/ hotel/ factory it will have considerable lower value. Similarly, an asset sold directly by an owner in the open market through free market transaction then it will fetch better value and if the same asset/ property is sold by any financier due to encumbrance on it, will fetch lower value. Hence before financing, Lender/ FI should take into consideration all such future risks while financing and take decision accordingly.
24.	Valuation is done for the property identified to us by the owner/ owner representative. At our end we have just visually matched the land boundaries, schedule (in physical terms) & dimensions of the property with reference to the documents produced for perusal. Method by which identification of the property is carried out is also mentioned in the report clearly. Responsibility of identifying the correct property to the Valuer/ its authorized surveyor is solely of the client/ owner for which Valuation has to be carried out. It is requested from the Bank to cross check from their own records/ information if this is the same property for which Valuation has to be carried out to ensure that owner has not misled the Valuer company or misrepresented the property due to any vested interest. Where there is a doubt about the precision position of the boundaries, schedule, dimensions of site & structures, it is recommended that a Licensed Surveyor be contacted.
25.	In India more than 70% of the geographical area is lying under rural/ remote/ non municipal/ unplanned area where the subject property is surrounded by vacant lands having no physical demarcation or having any display of property survey or municipal number / name plate on the property clearly. Even in old locations of towns, small cities & districts where property number is either not assigned or not displayed on the properties clearly and also due to the presence of multiple/ parallel departments due to which ownership/ rights/ illegal possession/ encroachment issues are rampant across India and due to these limitations at many occasions it becomes tough to identify the property with 100% surety from the available documents, information & site whereabouts and thus chances of error, misrepresentation by the borrower and margin of chances of error always persists in such cases. To avoid any such chances of error it is advised to the Bank to engage municipal/ revenue department officials to get the confirmation of the property to ensure that the property shown to Valuer/ Banker is the same as for which documents are provided.
26.	If this Valuation Report is prepared for the Flat/ dwelling unit situated in a Group Housing Society or Integrated Township then approvals, maps of the complete group housing society/ township is out of scope of this report and this report will be made for the specific unit based on the assumption that complete Group Housing Society/ Integrated Township and the subject unit must be approved in all respect.
27.	Due to fragmented & frequent change in building/ urban planning laws/ guidelines from time to time, different laws/ guidelines between regions/ states and no strict enforceability of Building Bye-Laws in India specially in non-metro and scale b & c cities & Industrial areas, property owners many times extend or make changes in the covered area/ layout from the approved/ applicable limits. There are also situations where properties are decades old when there was no formal Building Bye-Laws applicable the time when the construction must have been done. Due to such discrete/ unplanned development in many regions sometimes it becomes tough for the Valuer to determine the exact lawful situation on ground. Unless otherwise mentioned in the report, the covered area present on the site as per site survey will be considered in the Valuation.
28.	Area of the large land parcels of more than 2500 sq.mtr or of uneven shape in which there can be practical difficulty in sample measurement, is taken as per property documents which has been relied upon unless otherwise stated.
29.	Drawing Map, design & detailed estimation of the property/ building is out of scope of the Valuation services.



30.	Valuation is a subjective field and opinion may differ from consultant to consultant. To check the right opinion, it is important to evaluate the methodology adopted and various data point/ information/ factors/ assumption considered by the consultant which became the basis for the Valuation report before reaching to any conclusion.
31.	Although every scientific method has been employed in systematically arriving at the value, there is, therefore, no indisputable single value and the estimate of the value is normally expressed as falling within a likely range.
32.	Value analysis of any asset cannot be regarded as an exact science and the conclusions arrived at in many cases will, of necessity, be subjective and dependent on the exercise of individual judgment. Given the same set of facts and using the same assumptions, expert opinions may differ due to the number of separate judgment decisions, which have to be made. Therefore, there can be no standard formula to establish an indisputable exchange ratio. In the event of a transaction, the actual transaction value achieved may be higher or lower than our indicative analysis of value depending upon the circumstances of the transaction. The knowledge, negotiability and motivations of the buyers and sellers, demand & supply prevailing in the market and the applicability of a discount or premium for control will also affect actual price achieved. Accordingly, our indicative analysis of value will not necessarily be the price at which any agreement proceeds. The final transaction price is something on which the parties themselves have to agree. However, our Valuation analysis can definitely help the stakeholders to take informed and wise decision about the Value of the asset and can help in facilitating the arm's length transaction.
33.	This Valuation is conducted based on the macro analysis of the asset/ property considering it in totality and not based on the micro, component, or item wise analysis. Analysis done is a general assessment and is not investigative in nature.
34.	This report is prepared on the RKA V-L1 (Basic) Valuation format as per the client requirement and scope of work. This report is having limited scope as per its fields & format to provide only the general estimated & indicative basic idea of the value of the property prevailing in the market based on the information provided by the client. No detailed analysis, audit or verification has been carried out of the subject property. There may be matters, other than those noted in this report, which might be relevant in the context of the transaction and which a wider scope might uncover.
35.	This is just an opinion report and doesn't hold any binding on anyone. It is requested from the concerned Client/ Bank/ Financial Institution which is using this report for mortgaging the property that they should consider all the different associated relevant & related factors & risks before taking any business decision based on the content of this report.
36.	All Pages of the report including annexures are signed and stamped from our office. In case any paper in the report is without stamp & signature then this should not be considered a valid paper issued from this office.
37.	As per IBA Guidelines & Bank Policy, in case the valuation report submitted by the valuer is not in order, the banks / FIs shall bring the same to the notice of the valuer within 15 days of submission for rectification and resubmission. In case no such communication is received, it shall be presumed that the valuation report has been accepted.
38.	Defect Liability Period is 15 DAYS. We request the concerned authorized reader of this report to check the contents, data, information, and calculations in the report within this period and intimate us in writing at valuers@rkassociates.org within 15 days of report delivery, if any corrections are required or in case of any other concern with the contents or opinion mentioned in the report. If no intimation is received within 15 (Fifteen) days in writing from the date of issuance of the report, then it shall be considered that the report is complete in all respect and has been accepted by the client upto their satisfaction & use and further to which R.K Associates shall not be held responsible in any manner. After this period no concern/ complaint/ proceedings in connection with the Valuation Services will be entertained due to possible change in situation and condition of the property.
39.	Though adequate care has been taken while preparing this report as per its scope, but still we can't rule out typing, human errors, over sightedness of any information or any other mistakes. Therefore, the concerned organization is advised to satisfy themselves that the report is complete & satisfactory in all respect. Intimation regarding any discrepancy shall be brought into our notice immediately. If no intimation is received within 15 (Fifteen) days in writing from the date of issuance of the report, to rectify these timely, then it shall be considered that the report is complete in all respect and has been accepted by the client upto their satisfaction & use and further to which R.K Associates shall not be held responsible in any manner.
40.	Our Data retention policy is of ONE YEAR . After this period we remove all the concerned records related to the assignment from our repository. No clarification or query can be answered after this period due to unavailability of the data.
41.	This Valuation report is governed by our (1) Internal Policies, Processes & Standard Operating Procedures, (2) R.K Associates Quality Policy, (3) Valuation & Survey Best Practices Guidelines formulated by management of R.K Associates, (4) Information input given to us by the customer and (4) Information/ Data/ Facts given to us by our field/ office technical team. Management of R.K Associates never gives acceptance to any unethical or unprofessional practice which may affect fair, correct & impartial assessment and which is against any prevailing law. In case of any indication of any negligence, default, incorrect, misleading, misrepresentation or distortion of facts in the report then we request the user of this report to immediately or atleast within the defect liability period to bring all such act into notice of R.K Associates management so that corrective measures can be taken instantly.
42.	R.K Associates never releases any report doing alterations or modifications by pen. In case any information/ figure of this report is found altered with pen then this report will automatically become null & void.
43.	We are fully aware that based on the opinion of value expressed in this report, we may be required to give testimony or attend court / judicial proceedings with regard to the subject assets, although it is out of scope of the assignment, unless specific arrangements to do so have been made in advance, or as otherwise required by law. In such event, the party seeking our evidence in the proceedings shall bear the cost/professional fee of attending court / judicial proceedings and my / our tendering evidence before such authority shall be under the applicable laws.
44.	The final copy of the report shall be considered valid only if it is in hard copy on the company's original letter head with proper stamp and sign on it of the authorized official upon payment of the agreed fees. User shall not use the content of the report for the purpose it is prepared for only on draft report, scanned copy, email copy of the report and without payment of the agreed fees. In such a case the report shall be considered as unauthorized and misused.

