

FOUND AS PER SELF CERTIFICATION POLICY  
 Plot No. 2, 3, 4, 7, 8, 9, 10, 13, 14, 15, 16, 19, 20, 21, 22, 25, 26, 27, 28  
 Mr. S. K. Singh  
 SD PA  
 Tracer AD

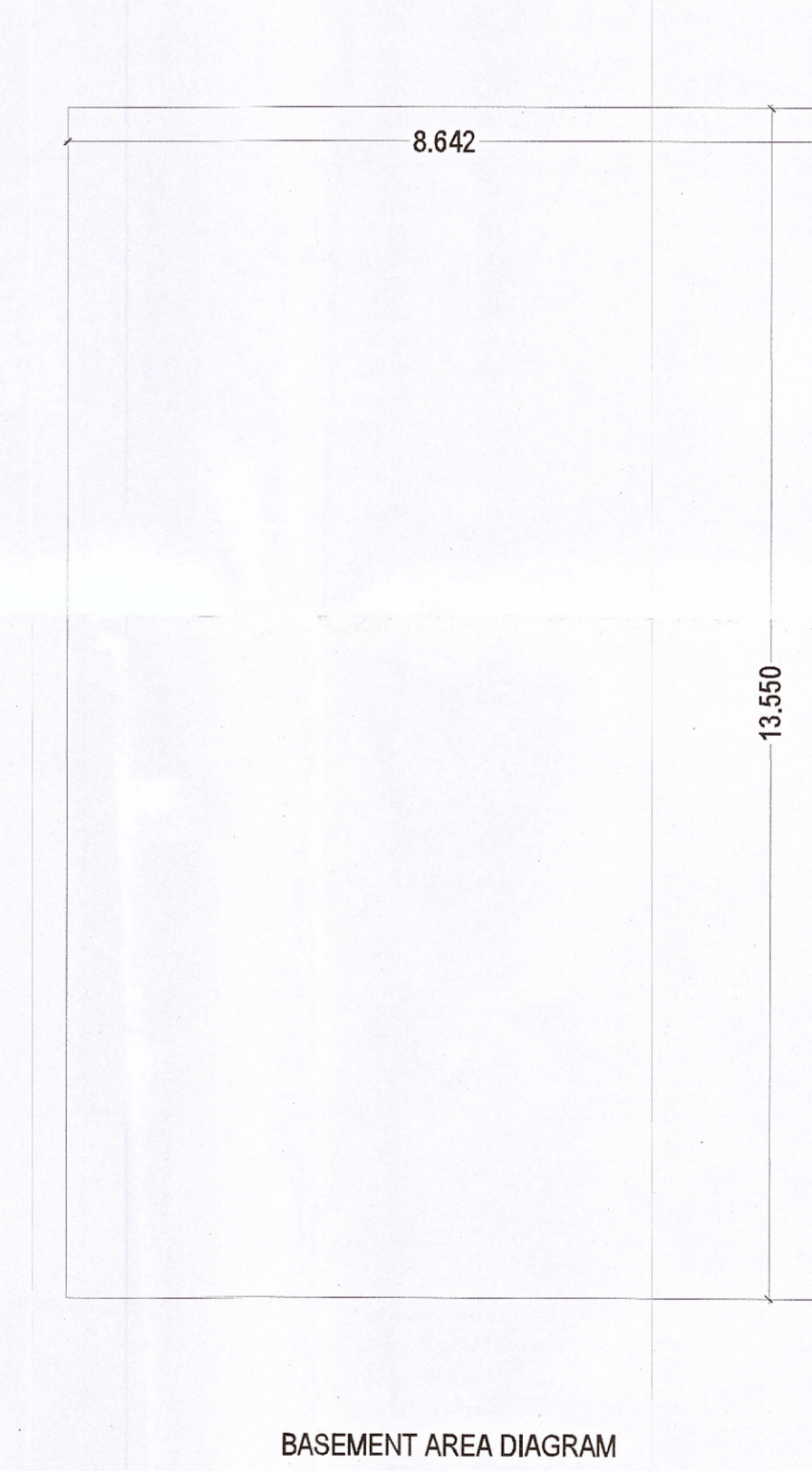
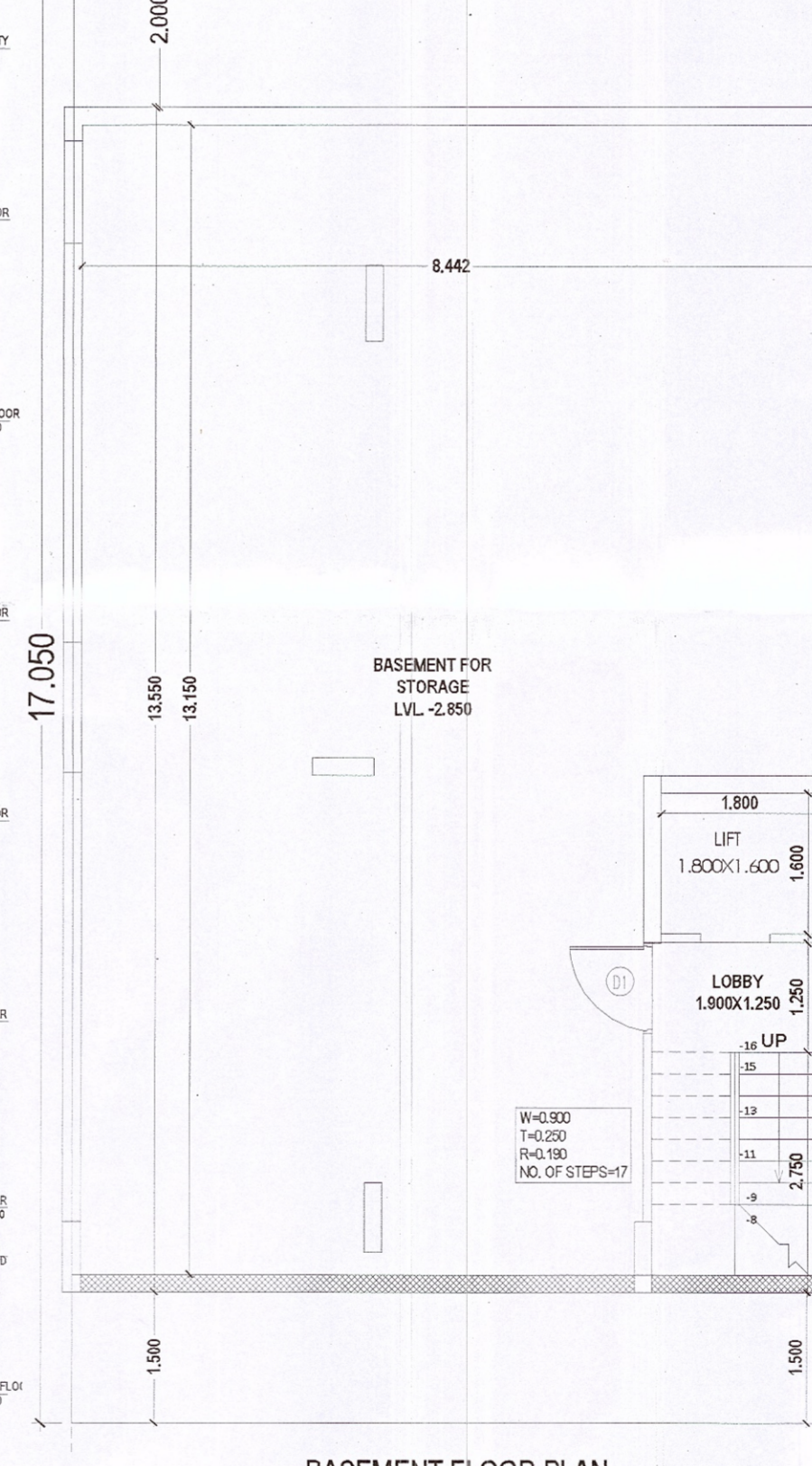
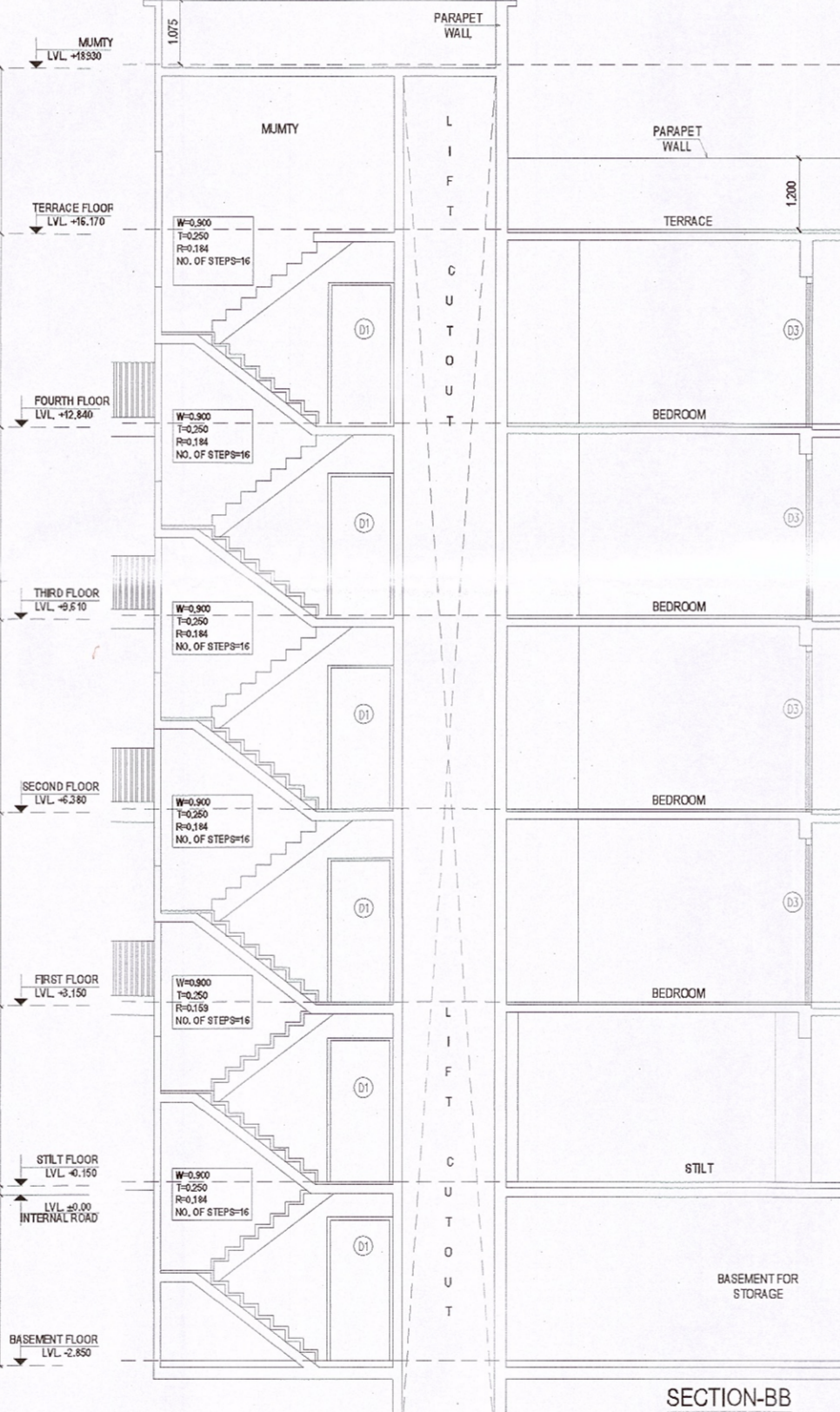
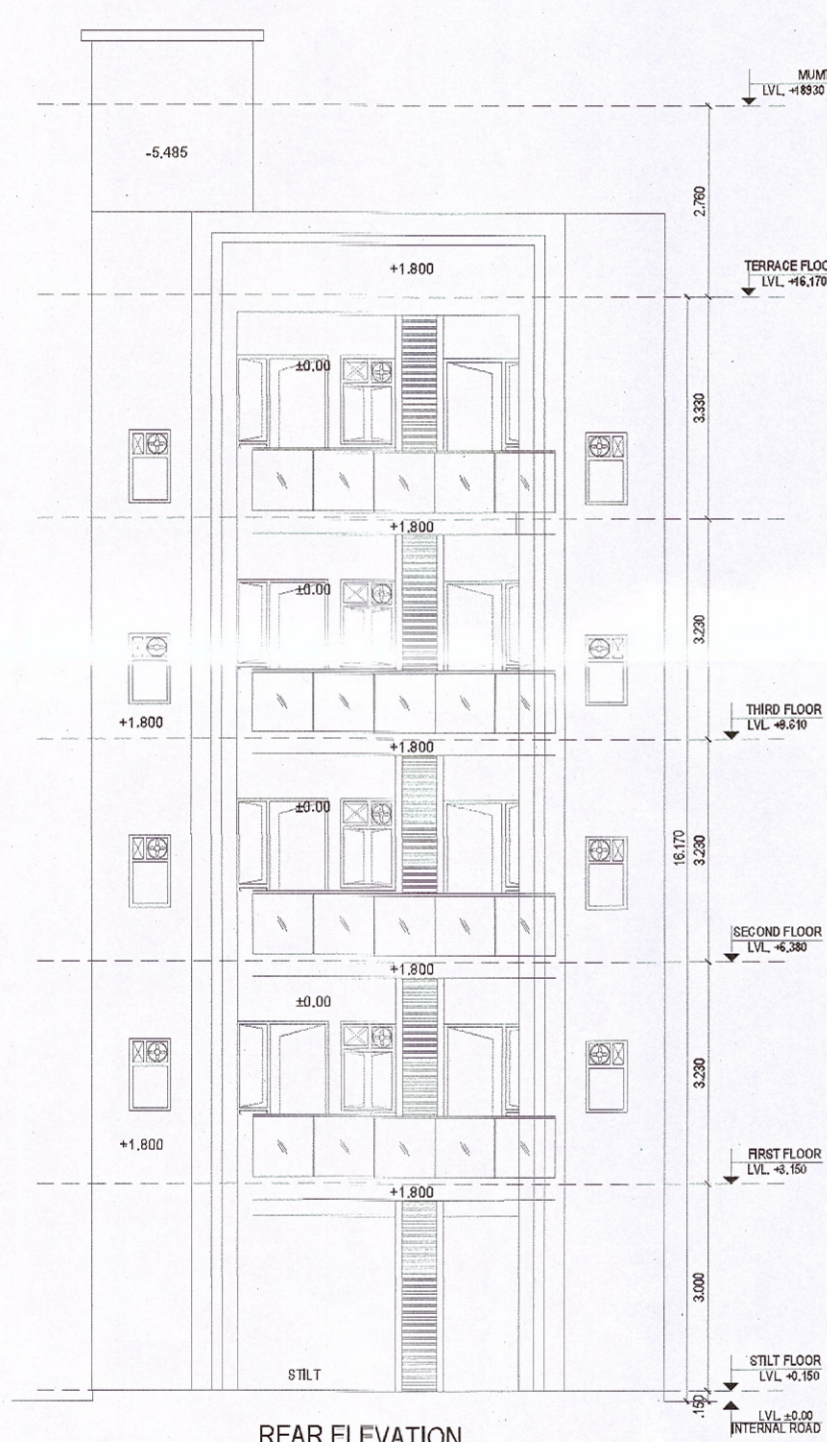
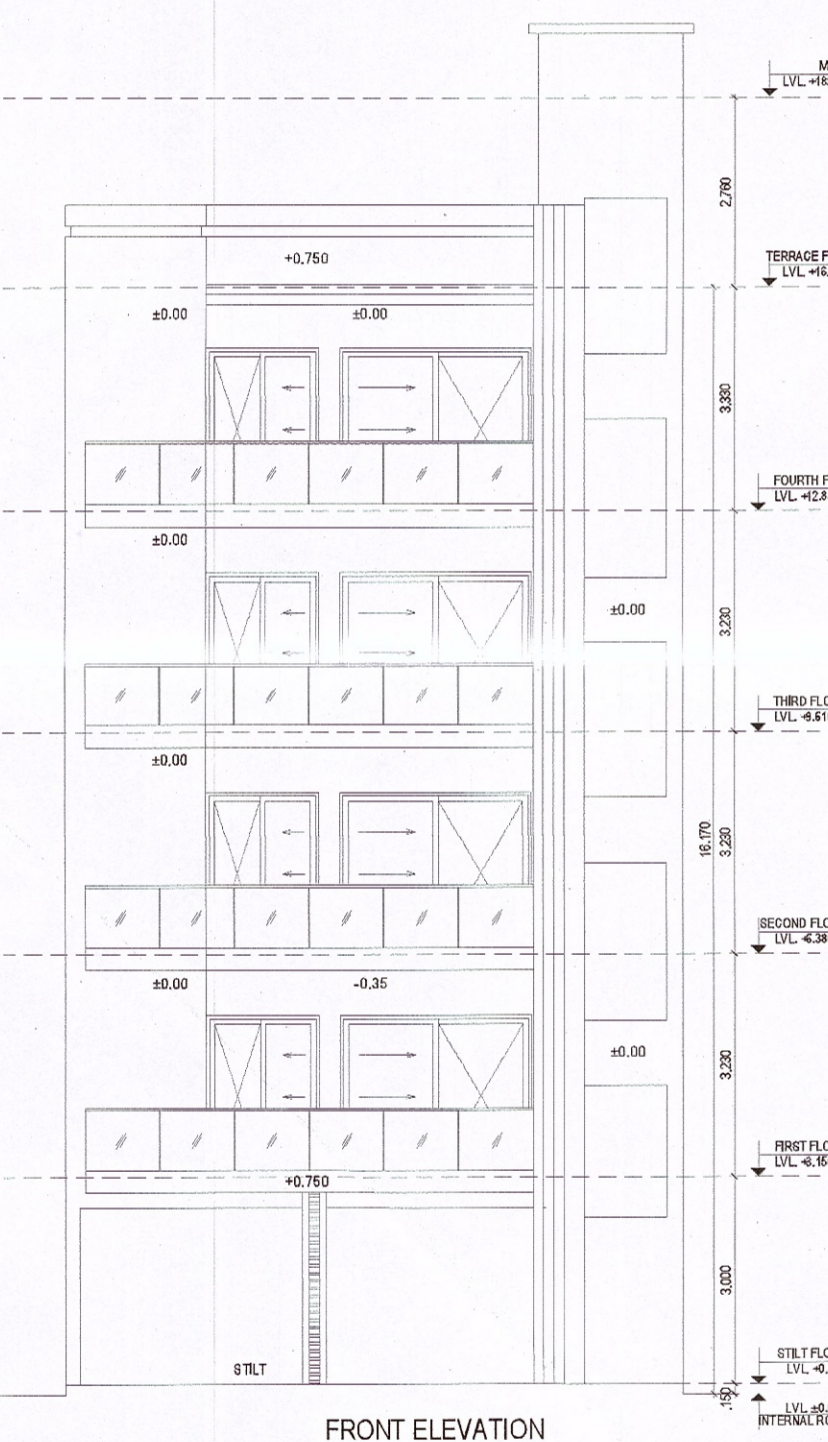

AREA CALCULATION				AREA	UNIT
TOTAL PLOT AREA (8.642X17.050)				147.346	SQ.M.
PERMISSIBLE FAR @ 2.0				294.692	SQ.M.
TOTAL FAR INCLUDING PURCHASABLE @ 2.84				388.584	SQ.M.
PROPOSED FAR @ 2.833				388.025	SQ.M.
PERMISSIBLE GR. COV. @ 75.0%				110.510	SQ.M.
PROPOSED GROUND COVERAGE @ 79.72%				104.199	SQ.M.
FAR OF STILT FLOOR					
A	2.100	X	5.900	X	1 = 12.390
TOTAL					12.390
TOTAL FAR OF STILT FLOOR					12.390
FAR OF TYPICAL FLOOR (1ST TO 4TH)					
A	8.642	X	13.550	X	1 = 117.099
TOTAL					117.099
DEDUCTION					
1	4.800	X	1.800	X	1 = 8.602
2	2.225	X	0.802	X	1 = 1.784
3	5.142	X	0.450	X	1 = 2.314
4 (STAIRCASE)	1.900	X	3.900	X	1 = 7.410
5 (LIFT WELL)	1.800	X	1.600	X	1 = 2.880
TOTAL					23.190
TOTAL FAR OF TYPICAL FLOOR					93.909
TOTAL FAR					388.025
[AREA OF STILT + AREA OF TYPICAL FLOOR X 4]					388.025

GROUND COVERAGE				AREA	UNIT
TOTAL GROUND COVERAGE = AREA OF TYPICAL FLOOR + STAIRCASE + LIFT WELL					
4 (STAIRCASE)	1.900	X	3.900	X	1 = 7.410
5 (LIFT WELL)	1.800	X	1.600	X	1 = 2.880
TOTAL					104.199
GROUND COVERAGE - FAR AT STILT FLOOR					
A	2.100	X	5.900	X	1 = 12.390
TOTAL					12.390
TOTAL BUILT UP AREA					
TOTAL AREA OF BASEMENT FLOOR					117.099
TOTAL AREA OF STILT FLOOR					104.199
FAR OF FIRST FLOOR + STAIRCASE					101.319
FAR OF SECOND FLOOR + STAIRCASE					101.319
FAR OF THIRD FLOOR + STAIRCASE					101.319
FAR OF FOURTH FLOOR + STAIRCASE					101.319
FAR OF MUMTY + MACHINE ROOM					12.390
TOTAL BUILT UP AREA					638.963
CARPET AREA					
A	1.675	X	1.800	X	2 = 6.030
B	0.750	X	0.100	X	2 = 0.150
C	7.640	X	5.750	X	1 = 43.930
D	0.802	X	5.025	X	1 = 4.030
E	1.200	X	4.100	X	1 = 4.920
F	0.398	X	1.700	X	1 = 0.677
G	5.242	X	5.350	X	1 = 28.045
H	0.100	X	1.050	X	1 = 0.105
I	0.885	X	0.100	X	1 = 0.089
J	1.400	X	0.100	X	1 = 0.140
TOTAL CARPET AREA					88.115
AREA OF BASEMENT FLOOR					
A	8.642	X	13.550	X	1 = 117.099
TOTAL					117.099
TOTAL AREA OF BASEMENT FLOOR					117.099

DOOR WINDOW SCHEDULE					
TYPE	WIDTH	HEIGHT	SILL LVL	UNTEL LVL	REMARKS
D1	1.950	2.350	+0.00	2.350	ENTRANCE
D2	0.900	2.100	+0.00	2.100	BEDROOMS
D3	0.750	2.100	+0.00	2.100	TOILETS
SD1	2.400	2.350	+0.00	2.350	LIVING
SD2	2.100	2.350	+0.00	2.350	BEDROOM
DW1	1.050	2.350	+0.00	2.350	BEDROOM
WT	0.875	1.300	1.950	2.350	KITCHEN
VT	0.800	1.050	1.950	2.100	TOILETS

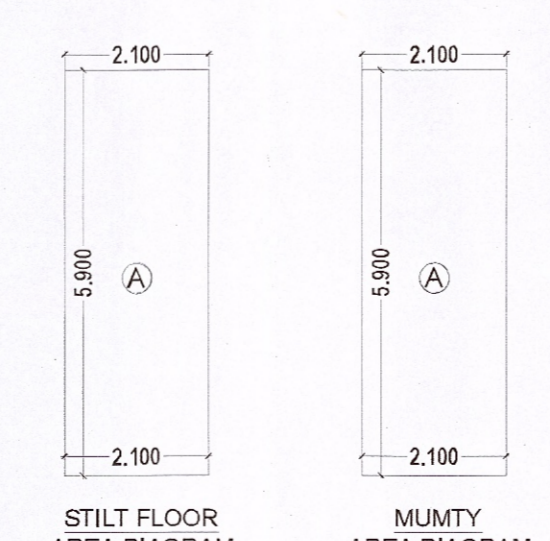

AREA OF BASEMENT FLOOR					
A	8.642	X	13.550	X	1 = 117.099
TOTAL					117.099
TOTAL AREA OF BASEMENT FLOOR					117.099

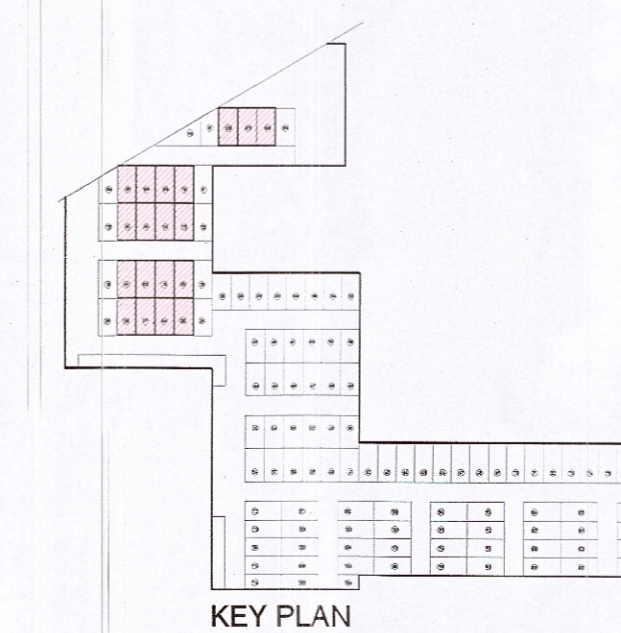

**PROJECT TITLE**  
 BUILDING PLAN OF TYPE B (PLOT NO:- 2,3,4,7,8,9,10,13,14,15,16,19,20,21,22,25,26,27,28) AFFORDABLE PLOTTED COLONY UNDER DEEN DAYAL JAN AWAS YOJNA OVER AN AREA MEASURING 8.16875 ACRES, IN THE REVENUE ESTATE OF VILLAGE - BABUPUR IN SECTOR 106, GURUGRAM BEING DEVELOPED BY : MRG GROUP INDIA PVT. LTD.

**DRAWING TITLE**  
 TYPE B - (MIDDLE PLOTS) PLANS WITH AREA CALCULATION, ELEVATIONS AND SECTIONS

**ARCHITECT SIGN**      **AUTHORISED SIGN**

**MRG GROUP INDIA PVT. LTD.**  
 Director