

REPORT FORMAT: V-L2 (Medium - SBI) | Version: 12.0\_Nov.2022

CASE NO.: VIS (2024-25)-PL492-441-614

Dated: 12.12.2024

## VALUATION REPORT

OF

NATURE OF ASSETS	LAND & BUILDING
CATEGORY OF ASSETS	INDUSTRIAL
TYPE OF ASSETS	INDUSTRIAL PROJECT LAND & BUILDING

SITUATED AT

PLOT NO. 10-24 & 26-30 OF ELECTRONICS COMPLEX, CHAMBAGHAT, BASAL PATI  
KATHER, SOLAN, HIMACHAL PRADESH

REPORT PREPARED FOR

STATE BANK OF INDIA, COMMERCIAL BRANCH, NEHRU PLACE, NEW DELHI

- Corporate Valuers
- Business/ Enterprise/ Equity Valuations
- Lender's Independent Engineers (LIE)
- Techno Economic Viability Consultants (TEV)
- Agency for Specialized Account Monitoring (ASAM)
- Project Techno-Financial Advisors
- Chartered Engineers
- Industry/ Trade Rehabilitation Consultants
- NPA Management
- Panel Valuer & Techno Economic Consultants for PSU Banks

Important: In case of any query/ issue or escalation you may please contact Incident Manager  
At [valuers@rkassociates.org](mailto:valuers@rkassociates.org). We will appreciate your feedback in order to improve our services.

NOTE: As per IBA & Bank's Guidelines please provide your feedback on the report within 15 days of its submission  
after which report will be considered to be correct.

Valuation Terms of Services & Valuer's Important Remarks are available at [www.rkassociates.org](http://www.rkassociates.org) for reference.

CORPORATE OFFICE:

D-39, 2nd floor, Sector 2, Noida-201301

Ph - +91-0120-4110117, 4324647, +91 - 9958632707

E-mail - [valuers@rkassociates.org](mailto:valuers@rkassociates.org) | Website: [www.rkassociates.org](http://www.rkassociates.org)

FILE NO.: VIS (2024-25)-PL492-441-614

Other Offices at: Shahjahanpur | Kolkata | Bengaluru | Dehradun | Ahmedabad | Lucknow | Satellite & Shared Office: Moradabad | Meerut | Agra

**PART A**

**SNAPSHOT OF THE ASSET/ PROPERTY UNDER VALUATION**



**SITUATED AT:**

**PLOT NO. 10-24 & 26-30 OF ELECTRONICS COMPLEX, CHAMBAGHAT, BASAL PATI  
KATHER, SOLAN, HIMACHAL PRADESH**

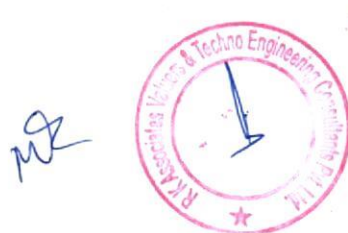

## PART B

## SBI FORMAT OF OPINION REPORT ON VALUATION

Name & Address of Branch	SBI, Commercial Branch, Nehru Place, New Delhi
Name of Customer (s)/ Borrower Unit	M/s HFCL Limited
Work Order No. & Date	Via Letter No. A-8361 Dated 22.10.2024

S.N O.	CONTENTS	DESCRIPTION						
<b>1.</b>	<b>INTRODUCTION</b>							
a.	Name of the owner	M/s HFCL Limited (M/s Himachal Telematics Limited – Old Name)						
	Address & Phone Number of the Owner	Phone no. – Not Available						
b.	Purpose of the Valuation	For Periodic Re-valuation of the mortgaged property						
c.	Date of Inspection of the Property	Dated 20.11.2024						
	Property Shown By	<table> <tr> <th>Name</th><th>Relationship with Owner</th><th>Contact Number</th></tr> <tr> <td>Mr. Manish Saraswati</td><td>Manager</td><td>+91- 9857123850</td></tr> </table>	Name	Relationship with Owner	Contact Number	Mr. Manish Saraswati	Manager	+91- 9857123850
Name	Relationship with Owner	Contact Number						
Mr. Manish Saraswati	Manager	+91- 9857123850						
d.	Date of Valuation Report	Dated 12.12.2024						
e.	Name of the Developer of the Property	Company Itself.						
	Type of Developer	Property built by company itself.						
<b>2.</b>	<b>PHYSICAL CHARACTERISTICS OF THE PROPERTY</b>							

### BRIEF DESCRIPTION OF THE PROPERTY UNDER VALUATION

This valuation report is prepared for the land and building of industrial property situated on a lease hold land at the aforesaid address having total land area admeasuring 20,001 sq. mtr. as per documents provided to us and but in google sample measurement the area under factory is ~11,500 sq.mtr. and the rest is vacant land which could not verified as various survey nos. are involved and also the vacant land it is not properly demarcated. The land was leased to M/s Himachal Telematics Limited by Himachal Pradesh for a period of 95 years with effect from 21.07.1992. Later by Delhi High Court order dated 29.02.1996 it was amalgamated with M/s Himachal Futuristic Communications Ltd. Further by the board resolution dated 28.09.2019 the name of M/s Himachal Futuristic Communications Ltd was changed to M/s HFCL Limited. The subject property comprises of various building and shed structure having total 64,752 sq.ft of built-up area as per the building sheet provided to us.

As per condition of the lease deed, in case of any transfer of the land, the lessor shall claim unearned increase in the value of land i.e. difference between the premium paid and the market value, @50% and market value will be decided by the lessor (The Governor of Himachal Pradesh).

This report only contains general assessment & opinion on the Guideline Value and the indicative, estimated Market Value of the property of which Bank/ customer asked us to conduct the Valuation for the property found on as-is-where basis as shown on the site by the Bank/ customer of which photographs is also attached with the report. No legal aspects in terms of ownership or any other legal aspect is taken into consideration. Even if any such information is mentioned in the report it is only referred from the information provided for which we do not assume any responsibility. Due care has been given while doing valuation assessment, but it doesn't contain any due-diligence or audit or verification of any kind other than the valuation computation of the property shown to us on site. Information/ data/ documents given to us by Bank/ client have been relied upon in good faith. This report doesn't contain any other recommendations of any sort.

In case of discrepancy in the address/ property number mentioned in the property documents and the property shown to us at the site due to change in zoning or administrative level at the site or the client misled the valuer by providing the fabricated/ incorrect document or information, the valuation should be considered of the

# VALUATION ASSESSMENT

M/S HFCL Limited

	property shown to us at the site by the client of which the photographs are also attached. In case of any doubt, best would be to contact the concerned authority/ district administration/ tehsil level for the identification of the property if the property depicted in the photographs in this report is same with the documents pledged.			
<b>a.</b>	<b>Location attribute of the property</b>			
i.	Nearby Landmark	Itself is a landmark.		
ii.	Postal Address of the Property	Address: Plot No. 10-24 & 26-30 Of Electronics Complex, Chambaghat, Basal Pati Kather, Solan, Himachal Pradesh		
iii.	Type of Land	Hilly Terrain/ below road level as well as on road level		
iv.	Independent access/ approach to the property	Clear independent access is available		
v.	Google Map Location of the Property with a neighborhood layout map	Enclosed with the Report Coordinates or URL: 30°55'30.4"N 77°05'43.9"E		
vi.	Details of the roads abutting the property			
	(a) Main Road Name & Width	NH 5 Kalka- Shimla Road	Approx. 80 ft. wide	
	(b) Front Road Name & width	Bawra Road	Approx. 40 ft. wide	
	(c) Type of Approach Road	Bituminous Road		
	(d) Distance from the Main Road	300 mtr.		
vii.	Description of adjoining property	Notified Industrial area so all adjacent land use is Industrial		
viii.	Plot No. / Survey No.	Plot No. 10-24 & 26-30		
ix.	Zone/ Block	Chambaghat		
x.	Sub registrar	Solan		
xi.	District	Solan		
xii.	Any other aspect	Valuation is done for the property found as per the information given in the copy of documents provided to us and/ or confirmed by the owner/ owner representative to us at site.  Getting cizra map or coordination with revenue officers for site identification is a separate activity and is not part of the Valuation services.		
	(a) List of documents produced for perusal (Documents has been referred only for reference purpose as provided. Authenticity to be ascertained by legal practitioner)	<b>Documents Requested</b>	<b>Documents Provided</b>	<b>Documents Reference No.</b>
		Total 06 documents requested.	Total 03 documents provided	Reference No./ Date
		Property Title document	Lease Deed	Dated: 12/05/1994
		Cizra Map	Cizra Map	Dated: 07/07/1996
		Approved Map	Building Sheet	Only Building Sheet Provided
		Jamabandi	Jamabandi	Dated: 07/07/1996
		Last paid Municipal Tax Receipt	None	Not Provided
		Last paid Electricity Bill	None	Not Provided
	(b) Documents provided by	<b>Name</b>	<b>Relationship with Owner</b>	<b>Contact Number</b>
		Mr. Avadesh Pratap	Banker	+91- 7540078488
	(c) Identification procedure followed of the property	<input type="checkbox"/>	Identified by the owner	
		<input checked="" type="checkbox"/>	Identified by owner's representative	
		<input checked="" type="checkbox"/>	Done from the name plate displayed on the property	
		<input type="checkbox"/>	Cross checked from boundaries or address of the property mentioned in the deed	

## VALUATION ASSESSMENT

M/S HFCL Limited

<input type="checkbox"/>	Enquired from local residents/ public
<input type="checkbox"/>	Identification of the property could not be done properly
<input type="checkbox"/>	Survey was not done

(d) Type of Survey	Full survey (inside-out with approximate measurements verification & photographs).	
(e) Is property clearly demarcated by permanent/ temporary boundary on site	Yes demarcated properly but the vacant land is not demarcated.	
(f) Is the property merged or colluded with any other property	No. It is an independent single bounded property Comments: ---	
(g) City Categorization	Village	Semi Urban
(h) Characteristics of the locality	Average	Within good village area
(i) Property location classification	Road Facing	Average location within locality
(j) Property Facing	East Facing	
<b>b. Area description of the Property</b> <i>Also please refer to Part-B Area description of the property. Area measurements considered in the Valuation Report is adopted from relevant approved documents or actual site measurement whichever is less, unless otherwise mentioned. Verification of the area measurement of the property is done only based on sample random checking.</i>	<b>Land</b>	<b>Construction</b>
		Built-up Area
	20,001 sq. mtr.	64,752 sq. ft.
<b>c. Boundaries schedule of the Property</b>		
i. Are Boundaries matched	Yes from the available documents	
ii.	<b>Directions</b>	<b>As per Documents</b>
	East	Plot no 8 & road
	West	Private Agriculture land
	North	Private Agriculture land
	South	M/s VK Electronics
		<b>Actual found at Site</b>
		Road
		Road
		Residential Property
		Road
<b>3. TOWN PLANNING/ ZONING PARAMETERS</b>		
a. Master Plan provisions related to property in terms of Land use	Area not notified under Master Plan	
i. Any conversion of land use done	Not Applicable, as it is Industrial Land as per Lease deed provided.	
ii. Current activity done in the property	Used for Industrial purpose	
iii. Is property usage as per applicable zoning	It is a village area, no zoning regulations defined,	
iv. Any notification on change of zoning regulation	No information available	
v. Street Notification	Not notified	
b. Provision of Building by-laws as applicable	<b>PERMITTED</b>	<b>CONSUMED</b>
i. FAR/FSI	Not available	---
ii. Ground coverage	Not available	Please refer to the building sheet attached below
a. Number of floors	Not available	Please refer to the building sheet attached below
b. Height restrictions	Not available	---

	iii. Front/ Back/Side Setback	No information available	----
	iv. Status of Completion/ Occupational certificate	At the time of site visit the plant was operational so it is assumed that OC might have been obtained.	
c.	Comment on unauthorized construction if any	No	
d.	Comment on Transferability of developmental rights	Free hold, complete transferable rights	
e.	i. Planning Area/ Zone	Gram Panchayat Basal Patti Kather	
	ii. Master Plan Currently in Force	NA	
	iii. Municipal Limits	Gram Panchayat Basal Patti Kather	
f.	Developmental controls/ Authority	Gram Panchayat Basal Patti Kather	
g.	Zoning regulations	Industrial	
h.	Comment on the surrounding land uses & adjoining properties in terms of uses	Not an Industrial zone but many Industries are setup nearby	
i.	Comment of Demolition proceedings if any	Nothing found in public domain.	
i.	Comment on Compounding/ Regularization proceedings	Can't comment as approved map not provided.	
j.	Any other aspect		
	i. Any information on encroachment	No	
	ii. Is the area part of unauthorized area/ colony	No (As per general information available)	
4.	DOCUMENT DETAILS AND LEGAL ASPECTS OF THE PROPERTY		
c.	Ownership documents provided	Lease Deed Dated - 12.05.1994	
d.	Names of the owner	M/s HFCL Limited (Previously M/s Himachal Telematics Limited – Old Name)	
e.	Constitution of the Property	Lease hold, have to take NOC in order to transfer	
f.	Agreement of easement if any	Not required	
g.	Notice of acquisition if any and area under acquisition	No such information came in front of us and neither found on public domain	
h.	Notification of road widening if any and area under acquisition	No such information came in front of us and neither found on public domain	
i.	Heritage restrictions, if any	No	
j.	Comment on Transferability of the property ownership	Lease hold, have to take NOC in order to transfer	
k.	Comment on existing mortgages/ charges/ encumbrances on the property, if any	Yes	State Bank of India
l.	Comment on whether the owners of the property have issued any guarantee (personal or corporate) as the case may be	Not known to us	NA
m.	Building plan sanction:		
	i. Is Building Plan sanctioned	Cannot comment since no approved map provided to us on our request	
	ii. Authority approving the plan	Approved map not provided	
	iii. Any violation from the approved Building Plan	Cannot comment since approved map not provided to us.	
	iv. Details of alterations/ deviations/ illegal construction/ encroachment noticed in the structure from the original approved plan	<input type="checkbox"/> Permissible Alterations <input type="checkbox"/> Not permitted alteration	----
n.	Whether Property is Agricultural Land if yes, any conversion is contemplated	No not an agricultural property	
o.	Whether the property SARFAESI complaint	Yes	

## VALUATION ASSESSMENT

M/S HFCL Limited

p.	i. Information regarding municipal taxes (property tax, water tax, electricity bill etc.)	Property Tax	Not provided
		Water Tax	Not provided
		Electricity Bill	Not provided
	ii. Observation on Dispute or Dues if any in payment of bills/ taxes	No such information came to knowledge on site	
	iii. Is property tax been paid for this property	No information provided.	
	iv. Property or Tax Id No.	Not provided	
q.	Whether entire piece of land on which the unit is set up / property is situated has been mortgaged or to be mortgaged	Yes, as informed by owner/ owner representative.	
r.	Qualification in TIR/Mitigation suggested if any	Legal opinion has to be given by Advocate/ legal expert.	
s.	Any other aspect	This is just an opinion report on Valuation based on the copy of the documents/ information provided to us by the client and has been relied upon in good faith of the property found as per the information given in the documents provided to us and/ or confirmed by the owner/ owner representative to us on site.  Legal aspects, Title verification, Verification of authenticity of documents from originals or cross checking from any Govt. deptt. of the property have to be taken care by legal expert/ Advocate.	
	i. Property presently occupied/ possessed by	Owner	

*\*NOTE: Please see point 6 of Enclosure: VIII – Valuer's Important Remarks*

<b>5.</b>	<b>ECONOMIC ASPECTS OF THE PROPERTY</b>	
a.	Reasonable letting value/ Expected market monthly rental	NA
b.	Is property presently on rent	No
	i. Number of tenants	NA
	ii. Since how long lease is in place	NA
	iii. Status of tenancy right	NA
	iv. Amount of monthly rent received	NA
c.	Taxes and other outgoing	No information provided
d.	Property Insurance details	No information provided
e.	Monthly maintenance charges payable	No information provided
f.	Security charges, etc.	No information provided
g.	Any other aspect	NA
<b>6.</b>	<b>SOCIO - CULTURAL ASPECTS OF THE PROPERTY</b>	
a.	Descriptive account of the location of the property in terms of social structure of the area in terms of population, social stratification, regional origin, age groups, economic levels, location of slums/squatter settlements nearby, etc.	Semi urban area
b.	Whether property belongs to social infrastructure like hospital, school, old age homes etc.	No
<b>7.</b>	<b>FUNCTIONAL AND UTILITARIAN SERVICES, FACILITIES &amp; AMENITIES</b>	
a.	Description of the functionality & utility of the property in terms of:	
	i. Space allocation	Yes

## VALUATION ASSESSMENT

M/S HFCL Limited

	ii.	Storage spaces	Yes
	iii.	Utility of spaces provided within the building	Yes
	iv.	Car parking facilities	Yes
	v.	Balconies	No
b.	Any other aspect		
	i.	Drainage arrangements	Yes
	ii.	Water Treatment Plant	No
	iii.	Power Supply arrangements	Yes
		Yes, D.G sets	Yes, D.G sets
	iv.	HVAC system	No, only individual ACs installed
	v.	Security provisions	Yes/ Private security guards
	vi.	Lift/ Elevators	No
	vii.	Compound wall/ Main Gate	Yes
	viii.	Whether gated society	Yes
	Internal development		
		Garden/ Park/ Landscaping	Water bodies
		Yes	No
		Internal roads	Yes
		Pavements	Yes
		Boundary Wall	Yes
8.	INFRASTRUCTURE AVAILABILITY		
a.	Description of Aqua Infrastructure availability in terms of:		
	i.	Water Supply	Yes from borewell/ submersible
	ii.	Sewerage/ sanitation system	Underground
	iii.	Storm water drainage	No
b.	Description of other Physical Infrastructure facilities in terms of:		
	i.	Solid waste management	Yes, by the local Authority
	ii.	Electricity	Yes
	iii.	Road and Public Transport connectivity	Yes
	iv.	Availability of other public utilities nearby	Transport, Market, Hospital etc. are not available in close vicinity
c.	Proximity & availability of civic amenities & social infrastructure		
	School	Hospital	Market
	~500 mtr.	~3.5 km.	~100 mtr.
	Bus Stop	Railway Station	Metro
	~200 mtr.	~3 km.	---
	Airport		
	~50 km.		
	Availability of recreation facilities (parks, open spaces etc.)		No
9.	MARKETABILITY ASPECTS OF THE PROPERTY		
a.	Marketability of the property in terms of		
	i.	Location attribute of the subject property	Average
	ii.	Scarcity	Similar kind of properties are easily available in this area.
	iii.	Demand and supply of the kind of the subject property in the locality	Good demand of such properties in the market.
	iv.	Comparable Sale Prices in the locality	Please refer to Part D: Procedure of Valuation Assessment
b.	Any other aspect which has relevance on the value or marketability of the property		
	i.	Any New Development in surrounding area	No



## VALUATION ASSESSMENT

M/S HFCL Limited

d.	Presence of environmental pollution in the vicinity of the property in terms of industries, heavy traffic, etc. if any	Yes, regular vehicular pollution present
<b>12.</b>	<b>ARCHITECTURAL AND AESTHETIC QUALITY OF THE PROPERTY</b>	
a.	Descriptive account on whether the building is modern, old fashioned, etc., plain looking or with decorative elements, heritage value if applicable, presence of landscape elements, etc.	Plain looking simple structure
<b>13.</b>	<b>VALUATION</b>	
a.	Methodology of Valuation – Procedures adopted for arriving at the Valuation	Please refer to <b>Part D: Procedure of Valuation Assessment</b> of the report.
b.	Prevailing Market Rate/ Price trend of the Property in the locality/ city from property search sites	Please refer to <b>Part D: Procedure of Valuation Assessment</b> of the report and the screenshot annexure in the report, if available.
c.	Guideline Rate obtained from Registrar's office/ State Govt. gazette/ Income Tax Notification	Please refer to <b>Point 3 of Part D: Procedure of Valuation Assessment</b> of the report and the screenshot annexure in the report, if available.
d.	<b>Summary of Valuation</b>	For detailed Valuation calculation please refer to <b>Part D: Procedure of Valuation Assessment</b> of the report.
	<b>i. Guideline Value</b>	<b>Rs. 14,56,67,283 /-</b>
	<b>ii. Indicative Prospective Estimated Fair Market Value</b>	<b>Rs. 19,50,00,000 /-</b>
	<b>iii. Expected Estimated Realizable Value</b>	<b>Rs. 16,57,50,000 /-</b>
	<b>iv. Expected Forced/ Distress Sale Value</b>	<b>Rs. 14,62,50,000 /-</b>
	<b>v. Valuation of structure for Insurance purpose</b>	<b>Rs. 8,50,00,00 /-</b>
e.	<b>i.</b> Justification for more than 20% difference in Market & Circle Rate	Circle rates are determined by the District administration as per their own theoretical internal policy for fixing the minimum valuation of the property for property registration tax collection purpose and Market rates are adopted based on prevailing market dynamics found as per the discrete market enquiries which is explained clearly in Valuation assessment factors.
	<b>ii.</b> Details of last two transactions in the locality/ area to be provided, if available	No authentic last two transactions details could be known. However prospective transaction details as per information available on public domain and gathered during site survey is mentioned in <b>Part D: Procedure of Valuation Assessment</b> of the report and the screenshots of the references are annexed in the report for reference.
<b>14.</b>	<b>Declaration</b>	<p>a. The information provided by us is true and correct to the best of our knowledge and belief.</p> <p>b. The analysis and conclusions are limited by the reported assumptions, limiting conditions, remarks.</p> <p>c. Firm have read the Handbook on Policy, Standards and Procedures for Real Estate Valuation by Banks and HFIs in India, 2009 issued by IBA and NHB, fully understood the provisions of the same and followed the provisions of the same to the best of our ability and this report is in conformity to the Standards of Reporting enshrined in the above Handbook as much as practically possible in the limited time available.</p>

		<p>d. Procedures and standards adopted in carrying out the valuation and is mentioned in Part-D of the report which may have certain departures to the said IBA and IVS standards in order to provide better, just &amp; fair valuation.</p> <p>e. No employee or member of R.K Associates has any direct/ indirect interest in the property.</p> <p>f. Our authorized surveyor <b>Deepankar Sharma</b> has visited the subject property on <b>20/11/2024</b> in the presence of the owner's representative with the permission of owner.</p> <p>g. Firm is an approved Valuer of the Bank.</p> <p>h. We have not been depanelled or removed from any Bank/Financial Institution/Government Organization at any point of time in the past.</p> <p>i. We have submitted the Valuation Report directly to the Bank.</p>
<b>15.</b>	<b>ENCLOSED DOCUMENTS</b>	
a.	Layout plan sketch of the area in which the property is located with latitude and longitude	Enclosed with the report
b.	Building Plan	Enclosed with the report
c.	Floor Plan	Not provided by the owner/ client
d.	Photograph of the property (including geo-stamping with date) and owner (in case of housing loans, if borrower is available) including a "Selfie" of the Valuer representative at the site	Enclosed with the report along with other property photographs
e.	Certified copy of the approved / sanctioned plan wherever applicable from the concerned office	From Directorate of Industrial Safety and Health, Gujarat
f.	Google Map location of the property	Enclosed with the Report
g.	Price trend of the property in the locality/city from property search sites viz Magickbricks.com, 99Acres.com, Makan.com etc.	Enclosed with the Report
h.	Any other relevant documents/extracts (All enclosures & annexures to remain integral part & parcel of the main report)	<p>i. Part C: Area Description of the Property</p> <p>ii. Part D: Procedure of Valuation Assessment</p> <p>iii. Google Map</p> <p>iv. References on price trend of the similar related properties available on public domain, if available</p> <p>v. Photographs of the property</p> <p>vi. Copy of Circle Rate</p> <p>vii. Important property documents exhibit</p> <p>viii. Annexure: VI - Declaration-Cum-Undertaking</p> <p>ix. Annexure: VII - Model Code of Conduct for Valuers</p> <p>x. Part E: Valuer's Important Remarks</p>
i.	<b>Total Number of Pages in the Report with enclosures</b>	<b>38</b>

*MR*



**ENCLOSURE: I**

PART C	AREA DESCRIPTION OF THE PROPERTY	
--------	----------------------------------	--

1.	Land Area considered for Valuation	20,001 sq. mtr.	
	Area adopted on the basis of	Property documents & site survey both	
	Remarks & observations, if any	The land area has been taken as per the documents provided to us as because the vacant land is not clearly demarcated.	
2.	Constructed Area considered for Valuation (As per IS 3861-1966)	<b>Built-up Area</b>	64,752 sq. ft.
	Area adopted on the basis of	As per building sheet provided by them	
	Remarks & observations, if any	The built-up area is considered on the basis of building area sheet provided to us by the client.	

**Note:**

1. Area measurements considered in the Valuation Report pertaining to Land & Building is adopted from relevant approved documents or actual site measurement whichever is less. In case of large property involving multiple buildings & irregular design, it has been adopted on the basis of the documents.
2. Area of the large land parcels of more than 2500 sq.mtr or of uneven shape, is taken as per property documents verified with digital survey through google which has been relied upon.
3. Drawing Map, design & detailed estimation of the property/ building is out of scope of the Valuation services.



ENCLOSURE: II

**PART D**

**PROCEDURE OF VALUATION ASSESSMENT**

1.		GENERAL INFORMATION			
i.	Important Dates	Date of Appointment	Date of Inspection of the Property	Date of Valuation Assessment	Date of Valuation Report
		22 October 2024	20 November 2024	12 December 2024	12 December 2024
ii.	Client	SBI, Commercial Branch, Nehru Place, New Delhi			
iii.	Intended User	SBI, Commercial Branch, Nehru Place, New Delhi			
iv.	Intended Use	Only for the intended user, purpose of the assignment as per the scope of the assessment.			
v.	Purpose of Valuation	For Periodic Re-valuation of the mortgaged property			
vi.	Scope of the Assessment	Non binding opinion on the assessment of Plain Physical Asset Valuation of the property identified to us by the owner or through his representative.			
vii.	Restrictions	This report should not be referred for any other purpose, by any other user and for any other date other than as specified above. This report is not a certification of ownership or survey number/ property number/ Khasra number which are merely referred from the copy of the documents provided to us.			
viii.	Manner in which the proper is identified	<input type="checkbox"/>	Identified by the owner		
		<input checked="" type="checkbox"/>	Identified by owner's representative		
		<input checked="" type="checkbox"/>	Done from the name plate displayed on the property		
		<input type="checkbox"/>	Cross checked from boundaries or address of the property mentioned in the deed		
		<input type="checkbox"/>	Enquired from local residents/ public		
		<input type="checkbox"/>	Identification of the property could not be done properly		
		<input type="checkbox"/>	Survey was not done		
ix.	Is property number/ survey number displayed on the property for proper identification?	Yes (Name Mentioned on Entrance Gate)			
x.	Type of Survey conducted	Full survey (inside-out with approximate measurements verification & photographs).			

2.		ASSESSMENT FACTORS		
i.	Valuation Standards considered	Mix of standards such as IVS and others issued by Indian authorities & institutions and improvised by the RKA internal research team as and where it is felt necessary to derive at a reasonable, logical & scientific approach. In this regard proper basis, approach, working, definitions considered is defined below which may have certain departures to IVS.		
ii.	Nature of the Valuation	Fixed Assets Valuation		
iii.	Nature/ Category/ Type/ Classification of Asset under Valuation	Nature	Category	Type
		LAND & BUILDING	INDUSTRIAL	INDUSTRIAL PLANT
		Classification	Income/ Revenue Generating Asset	
iv.	Type of Valuation ( <i>Basis of Valuation as per IVS</i> )	Primary Basis	Market Value & Govt. Guideline Value	
		Secondary Basis	On-going concern basis	
v.	Present market state of the Asset assumed ( <i>Premise of Value as per IVS</i> )	Under Normal Marketable State		
		Reason: Asset under free market transaction state		
vi.	Property Use factor	Current/ Existing Use	Highest & Best Use ( <i>in consonance to surrounding use, zoning and statutory norms</i> )	Considered for Valuation purpose
		INDUSTRIAL	INDUSTRIAL	INDUSTRIAL

# VALUATION ASSESSMENT

M/S HFCL Limited

vii.	Legality Aspect Factor	Assumed to be positive as per copy of documents & information produced to us. However Legal aspects of the property have to be taken care by Bank empanelled competent Legal expert/ Advocate. Verification of authenticity of documents from originals or cross checking from any Govt. deptt. has to be taken care by Bank empanelled Legal expert/ Advocate.			
viii.	Class/ Category of the locality	High Class (Very Good)			
ix.	Property Physical Factors	Shape	Size	Layout	
		Irregular	Normal	Normal Layout	
x.	Property Location Category Factor	City Categorization	Locality Characteristics	Property location characteristics	Floor Level
		Village	Average	Near to Highway	As mentioned in building sheet
		Semi Urban	Within good village area	Road Facing	
				None	
		Property Facing			
East Facing					
xi.	Physical Infrastructure availability factors of the locality	Water Supply	Sewerage/ sanitation system	Electricity	Road and Public Transport connectivity
		Yes from borewell/ submersible	Underground	Yes	Easily available
		Availability of other public utilities nearby		Availability of communication facilities	
		Transport, Market, Hospital etc. are available in close vicinity		Major Telecommunication Service Provider & ISP connections are available	
xii.	Social structure of the area (in terms of population, social stratification, regional origin, age groups, economic levels, location of slums/ squatter settlements nearby, etc.)	Medium Income Group			
xiii.	Neighbourhood amenities	Average			
xiv.	Any New Development in surrounding area	None			
xv.	Any specific advantage in the property	None			
xvi.	Any specific drawback in the property	The vacant land is not demarcated and it is hard to identify the same because of irregular shape and large piece of land parcel.			
xvii.	Property overall usability/ utility Factor	Normal			
xviii.	Do property has any alternate use?	No, only for industrial purpose			
xix.	Is property clearly demarcated by permanent/ temporary boundary on site	Demarcated with permanent boundary			
xx.	Is the property merged or colluded with any other property	No, it is an independent singly bounded property			
		Comments: ---			
xxi.	Is independent access available to the property	Clear independent access is available			
xxii.	Is property clearly possessable upon sale	Yes			
xxiii.		Fair Market Value			

# VALUATION ASSESSMENT

M/S HFCL Limited

	Best Sale procedure to realize maximum Value (in respect to Present market state or premise of the Asset as per point (iv) above)	Free market transaction at arm's length wherein the parties, after full market survey each acted knowledgeably, prudently and without any compulsion.		
xxiv.	Hypothetical Sale transaction method assumed for the computation of valuation	Fair Market Value		
		Free market transaction at arm's length wherein the parties, after full market survey each acted knowledgeably, prudently and without any compulsion.		
xxv.	Approach & Method of Valuation Used		Approach of Valuation	Method of Valuation
		Land	Market Approach	Assessment of Premium charges on transfer of Lease hold rights methodology
		Building	Cost Approach	Depreciated Replacement Cost Method
xxvi.	Type of Source of Information	Level 3 Input (Tertiary)		
xxvii.	Market Comparable			
	References on prevailing market Rate/ Price trend of the property and Details of the sources from where the information is gathered (from property search sites & local information)	1.	Name:	Sh. Sanjiv Prashar
			Contact No.:	+91- 9418267414
			Nature of reference:	Property Consultant
			Size of the Property:	Not specified
			Location:	Same locality
			Rates/ Price informed:	Rs. 15,000 -25,000/- per sq.mtr.
			Any other details/ Discussion held:	As per the discussion with the habitant of the subject locality, we came to know that the rates for the land parcel in the subject locality as mentioned above depending upon distance from approach road and size of the property.
		2.	Name:	Mr. Vijay Kumar Pandey
			Contact No.:	+91- 9817049833
			Nature of reference:	Habitant of subject location
			Size of the Property:	Not specified
			Location:	Same locality
			Rates/ Price informed:	Rs. 15,000-20000/- per sq.mtr.
			Any other details/ Discussion held:	As per the discussion with the habitant of the subject locality, we came to know that the rates for the land parcel in the subject locality is as mentioned above depending upon distance from approach road and size of the property.
	NOTE: The given information above can be independently verified to know its authenticity.			
xxviii.	Adopted Rates Justification	As per our discussion with the property dealers and habitants of the subject location we have gathered the following information: 1. There is moderate availability of vacant land and Industrial units for sale on road similar as the subject property in the locality. 2. The land in similar vicinity as the subject property will be around Rs. 15,000-18,000/- per sq.mtr, smaller plots are available on higher side Rs.20,000 – Rs25,000/- per sq.mtr. 3. The allotment rates in the subject industrial area are Rs. 15,730/- per sq.mtr. but considering that the location and availability land in the area we are of the view for our subject property the land rates will be around Rs. 14,000 – Rs.16,000/- per sq.mtr.		

		Based on the above information and keeping in mind the availability of land in subject locality we are of the view to adopt a rate of <b>Rs.15,000/- per sq. mtr.</b> for the purpose of this valuation assessment.	
		<b>*Note – 1 biswa – 37.62 sq.mtr.</b>	
	<b>NOTE:</b> We have taken due care to take the information from reliable sources. The given information above can be independently verified from the provided numbers to know its authenticity. However due to the nature of the information most of the market information came to knowledge is only through verbal discussion with market participants which we have to rely upon where generally there is no written record. Related postings for similar properties on sale are also annexed with the Report wherever available.		
xxix.	<b>Other Market Factors</b>		
	Current Market condition	Normal	
		<b>Remarks: ---</b>	
		<b>Adjustments (-/+): 0%</b>	
	Comment on Property Salability Outlook	Easily sellable	
		<b>Adjustments (-/+): 0%</b>	
	Comment on Demand & Supply in the Market	<b>Demand</b>	<b>Supply</b>
		Moderate	Moderate
		<b>Remarks: The subject property is very large land parcel with irregular shape and less frontage also the vacant land is not demarcated and it is hard to identify the same.</b>	
		<b>Adjustments (-/+): -10%</b>	
xxx.	Any other special consideration	<b>Remarks: ---</b>	
		<b>Adjustments (-/+): 0%</b>	
xxxi.	Any other aspect which has relevance on the value or marketability of the property	----- Valuation of the same asset/ property can fetch different values under different circumstances & situations. For e.g. Valuation of a running/ operational shop/ hotel/ factory will fetch better value and in case of closed shop/ hotel/ factory it will fetch considerably lower value. Similarly, an asset sold directly by an owner in the open market through free market arm's length transaction then it will fetch better value and if the same asset/ property is sold by any financier or court decree or Govt. enforcement agency due to any kind of encumbrance on it then it will fetch lower value. Hence before financing, Lender/ FI should take into consideration all such future risks while financing. This Valuation report is prepared based on the facts of the property & market situation on the date of the survey. It is a well-known fact that the market value of any asset varies with time & socio-economic conditions prevailing in the region/ country. In future property market may go down, property conditions may change or may go worse, property reputation may differ, property vicinity conditions may go down or become worse, property market may change due to impact of Govt. policies or effect of domestic/ world economy, usability prospects of the property may change, etc. Hence before financing, Banker/ FI should take into consideration all such future risk while financing.	
		<b>Adjustments (-/+): 0%</b>	
xxxii.	Final adjusted & weighted Rates considered for the subject property	Rs.13,500/- per sq. mtr.	
xxxiii.	Considered Rates Justification	As per the thorough property & market factors analysis as described above, the considered estimated market rates appears to be reasonable in our opinion.	
xxxiv.	Basis of computation & working		

NR



- Valuation of the asset is done as found on as-is-where basis on the site as identified to us by client/ owner/ owner representative during site inspection by our engineer/s unless otherwise mentioned in the report.
- Analysis and conclusions adopted in the report are limited to the reported assumptions, conditions and information came to our knowledge during the course of the work and based on the Standard Operating Procedures, Best Practices, Caveats, Limitations, Conditions, Remarks, Important Notes, Valuation TOR and definition of different nature of values.
- For knowing comparable market rates, significant discreet local enquiries have been made from our side based on the hypothetical/ virtual representation of ourselves as both buyer and seller for the similar type of properties in the subject location and thereafter based on this information and various factors of the property, rate has been judiciously taken considering the factors of the subject property, market scenario and weighted adjusted comparison with the comparable properties unless otherwise stated.
- References regarding the prevailing market rates and comparable are based on the verbal/ informal/ secondary/ tertiary information which are collected by our team from the local people/ property consultants/ recent deals/ demand-supply/ internet postings are relied upon as may be available or can be fetched within the limited time & resources of the assignment during market survey in the subject location. No written record is generally available for such market information and analysis has to be derived mostly based on the verbal information which has to be relied upon.
- Market Rates are rationally adopted based on the facts of the property which came to our knowledge during the course of the assessment considering many factors like nature of the property, size, location, approach, market situation and trends and comparative analysis with the similar assets. During comparative analysis, valuation metrics is prepared and necessary adjustments are made on the subject asset.
- The indicative value has been suggested based on the prevailing market rates that came to our knowledge during secondary & tertiary market research and is not split into formal & informal payment arrangements. Most of the deals takes place which includes both formal & informal payment components. Deals which takes place in complete formal payment component may realize relatively less actual transaction value due to inherent added tax, stamp registration liabilities on the buyer.
- Secondary/ Tertiary costs related to asset transaction like Stamp Duty, Registration charges, Brokerage, Commission, Bank interest, Selling cost, Marketing cost, etc. pertaining to the sale/ purchase of this property are not considered while assessing the indicative estimated Market Value.
- This report includes both, Govt. Guideline Value and Indicative Estimated Prospective Market Value as described above. As per the current market practice, in most of the cases, formal transaction takes place for an amount less than the actual transaction amount and rest of the payment is normally done informally.
- Area measurements considered in the Valuation Report pertaining to asset/ property is adopted from relevant approved documents in case of large property involving multiple buildings & irregular design.
- Area of the large land parcels of more than 2500 sq. mtr. or of uneven shape in which there can be practical difficulty in sample measurement, is taken as per property documents which has been relied upon unless otherwise stated.
- Drawing, Map, design & detailed estimation of the property/ building is out of scope of the Valuation services.
- Construction rates are adopted based on the present market replacement cost of construction and calculating applicable depreciation & deterioration factor as per its age, existing condition & specifications based on visual observation only of the structure. No structural, physical tests have been carried out in respect of it. No responsibility is assumed for latent defects of any nature whatsoever, which may affect value, or for any expertise required to disclose such conditions.
- Construction rates are adopted based on the plinth area rates prevailing in the market for the structure as a whole and not based on item wise estimation or Bills of Quantity method unless otherwise stated.
- The condition assessment and the estimation of the residual economic life of the structure are only based on the visual observations and appearance found during the site survey. We have not carried out any structural design or stability study; nor carried out any physical tests to assess structural integrity & strength.
- Any kind of unpaid statutory, utilities, lease, interest or any other pecuniary dues on the asset or on its owners has not been factored in the Valuation.
- This Valuation is conducted based on the macro analysis of the asset/ property considering it in totality and not based on the micro, component or item wise analysis. Analysis done is a general assessment and is neither investigative in nature nor an audit activity.
- Valuation is done for the asset found on as-is-where basis which owner/ owner representative/ client/ bank has shown to us on site of which some reference has been taken from the information/ data given in the copy of documents provided to us which have been relied upon in good faith and we have assumed that it

	to be true and correct.
xxxv.	<b>ASSUMPTIONS</b> <ol style="list-style-type: none"> <li>Documents/ Information/ Data provided by the client/ property owner or his representative both written &amp; verbally is true and correct without any fabrication and has been relied upon in good faith.</li> <li>Local verbal enquiries during micro market research came to our knowledge are assumed to be taken on record as true &amp; factual.</li> <li>The assets and interests therein have been valued free and clear of any liens or encumbrances unless stated otherwise. No hidden or apparent conditions regarding the subject assets or their ownership are assumed to exist. No opinion of title is rendered in this report and a good title is assumed unless stated otherwise.</li> <li>It is assumed that the concerned Lender/ Financial Institution has asked for the valuation of that property for which the legal verification may be done by an agency / advocate appointed by lender. I/ We assume no responsibility for the legal matters including, but not limited to, legal or title concerns.</li> <li>Payment condition during transaction in the Valuation has been considered on all cash bases which includes both formal &amp; informal payment components as per market trend.</li> <li>Sale transaction method of the asset is assumed as Free market transaction without any compulsion unless otherwise mentioned while assessing Indicative &amp; Estimated Fair Prospective Market Value of the asset unless otherwise stated.</li> <li>If this Valuation Report is prepared for the Flat/ dwelling unit situated in a Group Housing Society or Integrated Township then approvals, maps of the complete group housing society/ township is out of scope of this report. This valuation report is prepared for the specific unit based on the assumption that complete Group Housing Society/ Integrated Township is approved and complied with all relevant laws and the subject unit is also approved within the Group Housing Society/ Township.</li> </ol>
xxxvi.	<b>SPECIAL ASSUMPTIONS</b> NA
xxxvii.	<b>LIMITATIONS</b> None.

3.	VALUATION OF LAND		
	Particulars	Govt. Circle/ Guideline Value	Indicative & Estimated Prospective Fair Market Value
a.	Prevailing Rate range	Rs.7,283/- per sq. mtr.	Rs.14,000/- to Rs.16,000/- per sq. mtr.
b.	Rate adopted considering all characteristics of the property	Rs.7,283/- per sq. mtr.	Rs.13,500/ per sq. mtr. (after 10% discount)
c.	Total Land Area considered (documents vs site survey whichever is less)	20,001 sq.mtr.	20,001 sq.mtr.
d.	Total Value of land (A)	20,001 sq.mtr. X Rs.7,283/ per sq. mtr.	20,001 sq.mtr. X Rs.13,500/ per sq. mtr.
		<b>Rs. 14,56,67,283 /-</b>	<b>Rs. 27,00,13,500 /-</b>

## VALUATION ASSESSMENT

M/S HFCL Limited

4.

### VALUATION COMPUTATION OF BUILDING & CIVIL WORKS

M/S HFCL LIMITED										
Sr. No.	Block Name	Floor	Height (in ft.)	Type of Structure	Built-up area (in sq ft.)	Year of Construction	Total Economical Life (In year)	Plinth Area Rate (INR per sq feet)	Gross Replacement value (INR)	Fair Market Value (INR)
1	Admin Block	F.F.	10	RCC roof with brickwork	1575	1994	60	1700	26,77,398	14,72,569
		G.F.	10		2565	1994	60	1700	43,60,432	23,98,238
		Basement -1	10		2580	1994	60	1700	43,85,864	24,12,225
		Basement - 2	10		1313	1994	60	1700	22,31,250	12,27,188
2	East Building	GF	10		7257	1994	60	1700	1,23,36,849	67,85,267
		Basement -1	10		7928	1994	60	1700	1,34,77,175	74,12,446
		Basement - 2	10		7257	1994	60	1700	1,23,36,849	67,85,267
3	West Building	GF	10		10478	1994	60	1700	1,78,12,736	97,97,005
		Basement -1	10		3380	1994	60	1700	57,45,507	31,60,029
		Basement - 2	10		2025	1994	60	1700	34,42,908	18,93,599
4	Main Building	GF	10		14844	1994	60	1600	2,37,50,320	1,30,62,676
		Basement -1	10		3551	1994	60	1700	60,36,530	33,20,092
Total					64752				10,85,93,818	5,97,26,600

#### Remarks:

1. All the details pertaining to the building area statement such as area, floor, etc has been taken from the documents provided to us.
2. The maintenance of the building was average as per site survey observation from external.
3. Age of construction taken from the information as per documents provided to us.
4. The Valuation is done by considering the depreciated replacement cost and while calculating D.R.C. 10% salvage value is considered.

*MA*

*[Signature]*

*[Circular Stamp: Techno Engineering Consultants (P) Ltd.]*

5. VALUATION OF ADDITIONAL AESTHETIC/ INTERIOR WORKS IN THE PROPERTY			
Sl. No.	Particulars	Specifications	Depreciated Replacement Value
a.	Add extra for Architectural aesthetic developments, improvements (add lump sum cost)	---	---
b.	Add extra for fittings & fixtures (Doors, windows, wood work, cupboards, modular kitchen, electrical/ sanitary fittings)	----	---
c.	Add extra for services (Water, Electricity, Sewerage, Main gate, Boundary, Lift, Auxiliary power, AC, HVAC, Firefighting etc.)	----	----
d.	Add extra for internal & external development (Internal roads, Landscaping, Pavements, Street lights, Green area development, External area landscaping, Land development, Approach road, etc.)	----	----
e.	<b>ADDITIONAL AESTHETIC/ INTERIOR WORKS VALUE (B)</b>	----	----
f.	<b>Note:</b> <ul style="list-style-type: none"> <li>Value for Additional Building &amp; Site Aesthetic Works is considered only if it is having exclusive/ super fine work specification above ordinary/ normal work. Ordinary/ normal work value is already covered under basic rates above.</li> </ul>		

*Handwritten signature*



**6. CONSOLIDATED VALUATION ASSESSMENT OF THE ASSET**

S.No.	Particulars	Govt. Circle/ Guideline Value	Indicative & Estimated Prospective Fair Market Value
1.	Land Value (A)	Rs. 14,56,67,283 /-	Rs. 27,00,13,500 /-
2.	Structure Construction Value (B)	---	Rs. 5,97,26,600 /-
3.	Additional Aesthetic/ Interior Works Value (C)	NA	---
4.	<b>Total Add (A+B+C)</b>	<b>Rs. 14,56,67,283 /-</b>	<b>Rs. 32,97,40,100 /-</b>
5.	Additional Premium if any	NA	NA
	Details/ Justification	NA	NA
6.	Deductions charged if any	NA	<b>Rs. 13,48,06,750/- (50% unearned increase of value of land)</b>
	Details/ Justification	NA	NA
7.	<b>Total Indicative &amp; Estimated Prospective Fair Market Value</b>	<b>Rs. 14,56,67,283 /-</b>	<b>Rs. 19,49,33,350 /-</b>
8.	<b>Rounded Off</b>	---	<b>Rs. 19,50,00,000 /-</b>
9.	<b>Indicative &amp; Estimated Prospective Fair Market Value in words</b>	NA	<b>Rupees Nineteen Crore Fifty Lakhs Only</b>
10.	<b>Expected Realizable Value (@ ~15% less)</b>	NA	<b>Rs. 16,57,50,000 /-</b>
11.	<b>Expected Distress Sale Value (@ ~25% less)</b>	NA	<b>Rs. 14,62,50,000 /-</b>
12.	<b>Percentage difference between Circle Rate and Fair Market Value</b>	<b>34%</b>	
13.	<b>Likely reason of difference in Circle Value and Fair Market Value in case of more than 20%</b>	Circle rates are determined by the District administration as per their own theoretical internal policy for fixing the minimum valuation of the property for property registration tax collection purpose	
14.	<b>Concluding Comments/ Disclosures if any</b>		
	<div>a. The liabilities and contingent liabilities are not featured in this valuation report. Therefore, it has to be factored separately to get the transactional value.</div> <div>b. We are independent of client/ company and do not have any direct/ indirect interest in the property.</div> <div>c. This valuation has been conducted by R.K Associates Valuers &amp; Techno Engineering Consultants (P) Ltd. and its team of experts.</div>		

- d. This Valuation is done for the property found on as is where is basis as shown on the site by the Bank/ customer of which photographs is also attached with the report.
- e. Reference of the property is also taken from the copies of the documents/ information which interested organization or customer could provide to us out of the standard checklist of documents sought from them and further based on our assumptions and limiting conditions. All such information provided to us has been relied upon in good faith and we have assumed that it is true and correct. However, we do not vouch the absolute correctness of the property identification, exact address, physical conditions, etc. based on the documents provided to us since property shown to us may differ on site Vs as mentioned in the documents or incorrect/ fabricated documents may have been provided to us.
- f. Legal aspects for e.g. investigation of title, ownership rights, lien, charge, mortgage, lease, verification of documents from originals or from any Govt. department, etc. has to be taken care by legal experts/ Advocates and same has not been done at our end.
- g. The valuation of an asset is an estimate of the worth of that asset which is arrived at by the Valuer in his expert opinion after factoring in multiple parameters and externalities. This may not be the actual price of that asset and the market may discover a different price for that asset.
- h. This report only contains opinion based on technical & market information which came to our knowledge during the course of the assignment. It doesn't contain any recommendations.
- i. This report is prepared following our Standard Operating Procedures & Best Practices and will be subject to Limitations, Conditions, Valuer's Remarks, Important Notes, Valuation TOS and basis of computation & working as described above.
- j. The use of this report will become valid only after payment of full fees as per the Payment Terms. Using this report or any part content created in this report without payment of charges will be seen as misuse and unauthorized use of the report.
- k. During the site visit, the units of the plant was in operational (Maintenance work going on since, it is an off season). Our engineering team visited all the sections and manually inspected the machines and equipment's on the basis of their physical existence not on the basis technical.

## 15. IMPORTANT KEY DEFINITIONS

**Fair Value** suggested by the competent Valuer is that prospective estimated amount in his expert & prudent opinion of the subject asset/ property without any prejudice after he has carefully & exhaustively evaluated the facts & information came in front of him or which he could reasonably collect during the course of the assessment related to the subject asset on an as-is, where-is basis in its existing conditions, with all its existing advantages & disadvantages and its potential possibilities which is just & equitable at which the subject asset/ property should be exchanged between a willing buyer and willing seller at an arm's length transaction in an open & unrestricted market, in an orderly transaction after proper marketing, wherein the parties, each acted knowledgeably, prudently without any compulsion on the date of the Valuation.

**Fair Value** without using the term "Market" in it describes that the value suggested by the Valuer may not mandatorily follow or may not be in complete consonance to the established Market in his expert opinion. It may or may not follow market dynamics. But if the suggested value by the valuer is not within the prevailing Market range or is assessed for an asset is located in an un-established Market then the valuer will give reasonable justification & reasoning that for what reasons the value suggested by him doesn't follow the prevailing market dynamics.

**Fair Market Value** suggested by the competent Valuer is that prospective estimated amount in his expert & prudent opinion of the subject asset/ property without any prejudice in consonance to the Market dynamics after he has carefully & exhaustively evaluated the facts & information came in front of him or which he could reasonably collect during the course of assessment related to the subject asset on an as-is, where-is basis in its existing conditions, with all its existing advantages & disadvantages and its potential possibilities which is just & equitable at which the subject asset/ property should be exchanged between a willing buyer and willing seller at an arm's length transaction in an open & unrestricted market, in an orderly transaction after proper marketing.

wherein the parties, each acted knowledgeably, prudently without any compulsion on the date of the Valuation.

Here the words "in consonance to the established Market" means that the Valuer will give opinion within the realms & dynamics of the prevailing market rates after exhaustively doing the micro market research. However due to the element of "Fair" in it, valuer will always look for the factors if the value should be better than the market realms which is just & equitable backed by strong justification and reasoning.

**Market Value** suggested by the competent Valuer is that prospective estimated amount which is average price of the similar comparable assets prevailing in an open & established market during the near period of the date of valuation at which the subject asset/ property should be exchanged between a willing buyer and willing seller on an as-is, where-is basis in its existing conditions, with all its existing advantages & disadvantages and its potential possibilities at an arm's length transaction in an open, established & unrestricted market, in an orderly transaction, wherein the parties, each acted without any compulsion on the date of the Valuation.

Using the term "Market Value" without "Fair" omits the elements of proper marketing, acting knowledgeably & prudently.

Market and market participants can be sentimental, inclined towards the transaction without the element of complete knowledge & prudence about facts or due diligence of the asset therefore "each acted knowledgeably, prudently" has been removed from the marker Value definition.

**Realizable Value** is that minimum prospective estimated value of the asset/ property which it may be able to fetch at the time of actual property transaction factoring in the element of discount due to the prospects of deep negotiations between the buyer & seller when the parties in-principally find Fair Market Value reasonable and sits together to close the deal and the transaction across the table. Discount percentage on the Fair Market Value due to negotiation will depend on the nature, size, various salability prospects of the subject asset, the needs of the buyer & the seller and kind of payment terms. In some of the cases Realizable and Fair Market Value may also be equal.

**Distress Sale Value\*** is that value when the property is attached with any process such as mortgaged financing, financial or operational dues which is under any stress condition or situation and the stakeholders are under process of finding resolution towards it to save the property from being attached to a formal recovery process. In this type of sale, minimum fetch value assessed will always be less than the estimated Fair Market Value where the discount of percentage will depend upon various circumstances and factors such as nature, size, salability prospects of the property and kind of encumbrance on the property. In this type of sale, negotiation power of the buyer is always more than the seller and eagerness & pressure of selling the property will be more on the seller than the buyer.

**Liquidation Value** is the amount that would be realized when an asset or group of assets are sold due to any compulsion or constraints such as in a recovery process guided by statute, law or legal process, clearance sale or any such condition or situation thereof where the pressure of selling the asset/ property is very high to realize whatever maximum amount can be from the sale of the assets in a limited time for clearance of dues or due to closure of business. In other words, this kind of value is also called as forced sale value.

**Difference between Cost, Price & Value:** Generally, these words are used and understood synonymously. However, in reality each of these has a completely different meaning, premise and also having different definitions in professional & legal terms. Therefore, it is our professional responsibility to describe the definitions of these words to avoid ambiguity & confusion in the minds of the user of this report.

The **Cost** of an asset represents the actual amount spend in the construction/ actual creation of the asset.



The **Price** is the amount paid for the procurement of the same asset.

The **Value** is defined as the present worth of future rights in the property/ asset and is a hypothetical or notional price that buyers and sellers are most likely to conclude for a good or service. Value is not a fact, but an estimate of the likely price to be paid for a good or service at a given time in accordance with a particular definition of value.

Therefore, in actual for the same asset/ property, cost, price & value remain different since these terms have different usage & meaning.

**16. Enclosures with the Report:**

- Enclosure: I – Google Map Location
- Enclosure: II - References on price trend of the similar related properties available on public domain
- Enclosure: III – Photographs of the property
- Enclosure: IV – Copy of Circle Guideline Rate
- Enclosure V: Important property documents exhibit
- Enclosure VI: Annexure: VI - Declaration-cum-Undertaking
- Enclosure VII: Annexure: VII - Model code of conduct for valuers
- Enclosure VII: Part D - Valuer's Important Remarks

SURVEY ANALYST	VALUATION ENGINEER	L1/ L2 REVIEWER
Er. Deepankar Sharma	Er. Manmohan	Er. Anil Kumar
		

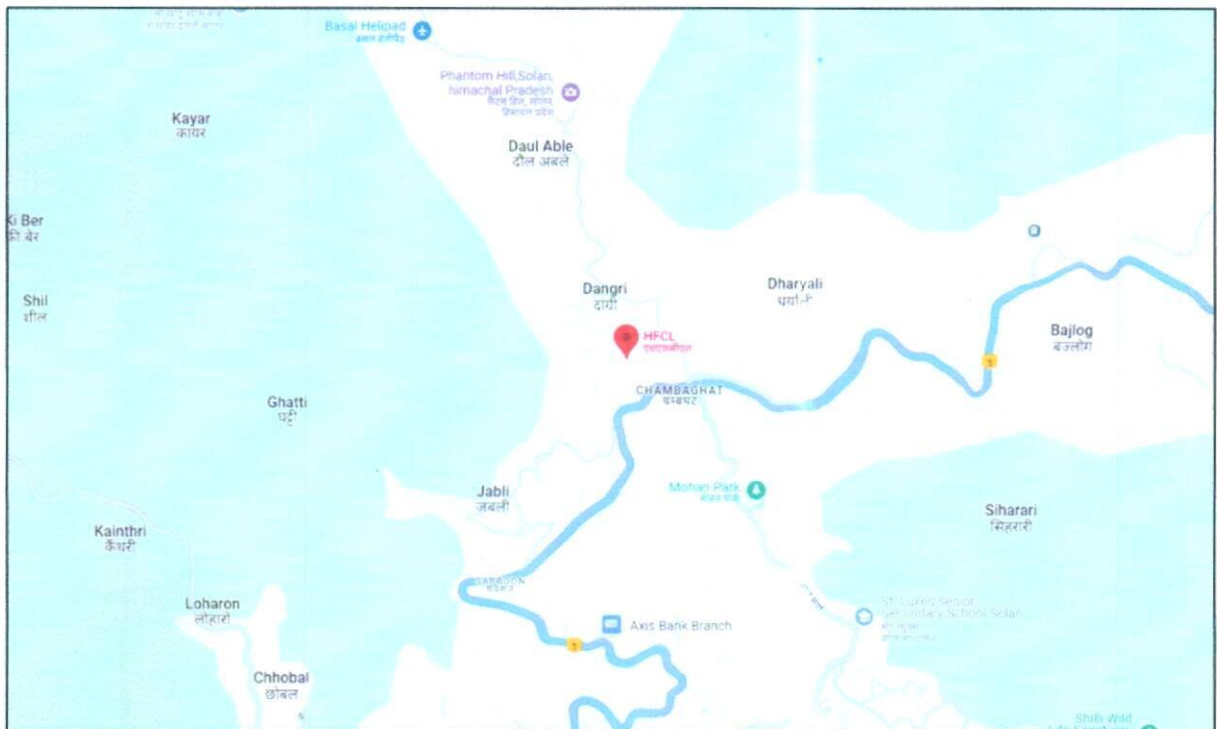

**ENCLOSURE: I – GOOGLE MAP LOCATION**

[illegible]

**ENCLOSURE: II – PHOTOGRAPHS OF THE PROPERTY**



*Handwritten signature*

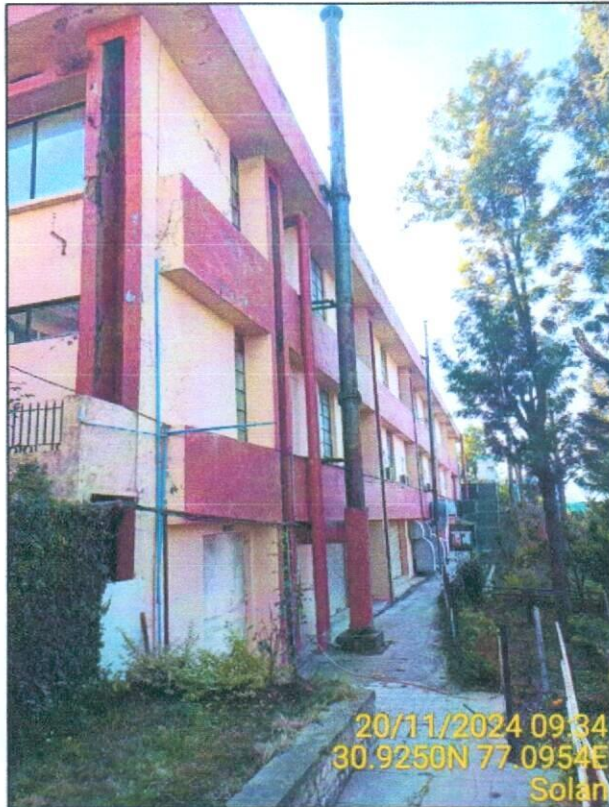

MA



**ENCLOSURE: III – COPY OF CIRCLE RATE**

Sr.No.	Village	Per Unit	Category-I(0-100 mtr)			Category-II(> 100 mtr)		
			National Highway Road	State Highway Road	Other Road	National Highway Road	State Highway Road	Other Road
42	Barat - 026001-026001	Biswa	0	0	11802	0	0	8936
43	Barawari - 004501-004501	Biswa	0	0	18377	0	0	15005
44	Baryari - 007701-007701	Biswa	0	0	18377	0	0	5985
45	Basal - 017701-017701	Centiare	0	0	10297	0	0	8243
46	Basal Patti Jarash - 017703-017703	Centiare	0	0	9770	0	0	6289
47	Basal Patti Kather - 017702-017702	Centiare	14894	0	11854	7283	0	6737
48	Basawal - 029501-029501	Biswa	0	0	11802	0	0	8936
49	Bashad - 011201-011201	Biswa	0	0	49521	0	0	4327
50	Bashnla - 026601-026601	Biswa	0	0	11802	0	0	8936
51	Basi - 043001-043001	Biswa	0	0	3793	0	0	19094
52	Batog - 013001-013001	Biswa	0	0	49521	0	0	4327
53	Batoli - 024101-024101	Biswa	0	0	61225	0	0	31444
54	Bauli Khas - 024901-024901	Biswa	109758	0	0	42310	0	0
55	Bawra - 035901-035901	Biswa	0	0	117641	0	0	14837
56	Bel - 038901-038901	Biswa	0	0	78760	0	0	48016
57	Ber Khas - 017801-017801	Centiare	6085	0	2142	5882	0	592
58	Ber Ki Ser - 003309-003309	Centiare	5746	0	2093	5746	0	579
	Berti - 014501-014501	Biswa	0	0	125986	0	0	33720
	Bewali - 026701-026701	Biswa	0	0	66681	0	0	12013
	Bhaira - 012401-012401	Biswa	0	0	49521	0	0	4327
	Bhajo - 048601-048601	Biswa	0	0	30264	0	0	17661
	Bhajun - 043901-043901	Biswa	0	0	30264	0	0	17661



SUB-REGISTRAR  
Solan, Distt. Solan (H.P.)

Collector  
Solan Sub Division  
Solan, Distt. Solan (H.P.)

3/23

**ALLOTMENT RATES**

Name of the Distt.		Name of Areas/ Estates	Rate fixed by the Committee for the year 2023-24 (Rs. per Sq. Mts.)	
			Developed	Un-Developed
1	2	3	4	5
	6	IA Jubberhatti	Not fixed	
	7	IE Sunda Bhaura		
10. Sirmaur	1	IA Kala Amb	7260	-
	2	IA Gondpur (Paonta Sahib)	7260	-
11. Una	1	IA Tahlwal	4840	-
	2	IA Gagret	4840	-
	3	IA Mehatpur	6050	-
	4	IA Amb	6050	-
	5	IA Jeetpur Bheri	2420	-
	6	IA Basal	2420	-
	7	IA Pandoga	3630	-
	8	IA Chak	-	1100
	9	IA Thathal	-	1100
	10	IA Saluri	-	1000
	11	IA Aghlor	Transferred to HP Power Corporation Limited	
12. Solan	1	IA Baddi	8470	-
	2	EPIP Baddi (Phase I)	8470	-
	3	EPIP Baddi (Phase II)	8470	-
	4	IA Barotiwala	8470	-
	5	IA Katha Bhatolikalan	8470	-
	6	IA Lodhimajra	8470	-
	7	EC Chambaghat	15730	-
	8	IE Chambaghat	15730	-
	9	IA Banalagi	-	-
	10	IA Mamleeg	-	-
	11	IA Vakraaghat	-	-



**ENCLOSURE IV: IMPORTANT PROPERTY DOCUMENTS EXHIBIT**

**Himachal Government Judicial Paper**  
N. 0517928  
H.C. 2-108/12/1994

This indenture made on 10th day of May, 1994 between the Governor of Himachal Pradesh hereinafter called "The Lessor" of the one part and M/S Himachal Telephones Ltd. Plot No. 10-24 & 26-30, Electronics Complex, Chandbaghat (hereinafter called the "Lessee") of the second part through and by F.K. Anandharaman authorized signatory of M/S Himachal Telephones Ltd.

Whereas the lessee has applied the lessor for the grant of a lease of the plot of land belonging to the lessor, hereinafter described and the lessor has on the faith of the statements and representations made by the lessee accepted such application and has agreed to demise the said plot to the lessee in the manner appearing in the original lease deed which has been registered in the office of the Sub-Registrar, Solan as Vazika No.93, Bapi No.1 on page No.64 dated 25.2.93. This deed is supplementary to the previous one.

Whereas in the above said original lease deed so, any plot No.10-24 & 26-30 of Electronics Complex, Chandbaghat, Solan, P.O. Chandbaghat, P.O. Chandbaghat has been leased out to the lessee by the Governor of Himachal Pradesh through the General Manager, District Industries Centre, Solan, but in the above said lease deed Khazra No. 404/1, Bapi No.1 on page No.64 dated 25.2.93, this deed is supplementary to the previous one.

For M/s. Himachal Telephones Limited,  
General Manager,  
District Industries Centre,  
SOLAN, H.P.

**Himachal Government Judicial Paper**  
N. 0517928  
42

Whereas the lessor has leased out plot No.10-24 & 26-30 to the lessee and the same is bearing Khata Khatauni No. 532/116, Khazra Nos. 211 measuring 0-04-05 Sq.meters, 314 measuring 0-02-02 Sq.meters, 317 measuring 0-02-39 Sq.meters, 318 measuring 0-00-70 Sq.meters, 323 measuring 0-01-04 Sq.meters, 324 measuring 0-00-40 Sq.meters, 328 measuring 0-02-96 Sq.meters, 390 measuring 0-15-95 Sq.meters, 394 measuring 0-14-61 Sq.meters, 395 measuring 0-53-26 Sq.meters, 399 measuring 0-01-99 Sq.meters, 401 measuring 0-01-45 Sq.meters, 403 measuring 0-01-76 Sq.meters and out of Khazra No.404/1, the portion of which is attached herewith, Khazra No.405 measuring 0-00-01 Sq.meters, 406 measuring 0-01-00 Sq.meters and Khata Khatauni No.532/1217, Khazra Nos.391 measuring 0-04-55 Sq.meters, 396 measuring 0-04-60 Sq.meters and 398 measuring 0-07-05 Sq.meters total Khata 19 measuring 2-00-01 Sq.meters. The other terms and conditions remain the same as given below.

NOW THIS INDENTURE WITNESSETH that in consideration of the payment of revised premium of Rs.70/- (Rupees twenty) only per Sq.meter for fully developed plot which is liable to further revision or change as the lessor may deem fit from time to time as well as a rent of Rs.1/- per annum, which the lessee hereby agrees to pay within fifteen days of demand by the lessor and of the covenants on the part of the lessee hereinafter contained, the lessor doth hereby demise unto the lessee that plot of land being the industrial plot No.10-24 & 26-30 in the layout plan of industrial area, Chandbaghat.

For M/s. Himachal Telephones Limited,  
General Manager,  
District Industries Centre,  
SOLAN, H.P.

Distt.Solan (H.P.) which falls in Babel Pota Kather according to the Revenue Records and the Khazra numbers of the same has been mentioned above in the preceding para containing by admeasurement in area of 20,001 Sq.meters (valuing Rs.4,00,000.00 or thereabouts situated at industrial area, Distt.Solan with industrial plot is more particularly described in the schedule hereunder written and with boundaries thereof for greater clearness has been delineated on the plan annexed to these presents and thereon coloured (hereinafter referred to as the "Industrial Plot") TOGETHER WITH all rights, easements and appurtenance to hold the premises hereby demised unto the lessee from 11st day of July, one thousand nine hundred ninety two YIELDING AND PAYING therefor rent as hereinafter mentioned. 10% premium of the land has been paid by the lessee in advance and the balance 90% with 10% interest per annum shall be payable in 10 equal instalments. The lessee shall pay 0.50 paise per Sq.mt. per annum as maintenance charges for the allotted area.

Subjects always to the exceptions, reservations, covenants and conditions hereinafter contained that is say:-

1) The lessor excepts and reserves unto himself all mines minerals, coals, gold, ashing, earth oil and quarries in or under the industrial plot and full right and power all times to do all acts and things which may be necessary or expedient for purpose of searching for working, obtaining removing and enjoying the same without providing or leaving any vertical support for, without providing or leaving vertical support

For M/s. Himachal Telephones Limited,  
General Manager,  
District Industries Centre,  
SOLAN, H.P.

lessor and the lessee shall be bound by the terms and conditions on such terms and conditions as he thinks proper.

Nothing in this clause shall apply to forfeiture or cancellation.

a) for breach of covenant and conditions relating to sub-division or amalgamation erection and completion of building within the time provided or transfer of the industrial plot as mentioned in clause-3, or

b) In case this lease has been obtained by suppression of any fact mis-statement or mis-representation of fraud.

5. a) To hold the industrial plot unto the lessee for the term of 99 years commencing from 11st July, 1992 paying thereafter the annual rent as may be determined by the lessor. The rent for the first 10 years of which of demand to the effect from year shall be paid to the lessee within 15 days of the receipt of notice of demand to the effect from the lessor, and for each rent for next year shall be payable in advance (proportionate part of the said rent shall be payable for the fraction of a year) in the manner as may be prescribed by the lessor.

b) In case the revised in the 10th year shall be paid for the remaining period of the lease. The rent shall be payable annually in advance on the 11st April of year (proportionate part of the said rent shall be payable for the fraction of a year).

c) That the lessor and all persons acting under his order shall not at liberty at all reasonable times during the term of this lease to enter upon the industrial plot or any building that may be erected thereon for any purpose

For M/s. Himachal Telephones Limited,  
General Manager,  
District Industries Centre,  
SOLAN, H.P.

**Himachal Government Judicial Paper**  
 No. 0517814

xiii) That any sum or money due to or claimable by the lessor in respect of the land hereby assigned be recoverable as arrears of land revenue.

xiv) That in case any portion of the demised land is not used by the lessee for the purpose of industry, then notwithstanding the covenants hereinafter or hereinafter contained the lessor shall have the right to resume that portion of the land after giving three months notice to the lessee provided that the lessor shall not exercise his option till after the expiry of five years from the date of completion of the industry in accordance with the conditions of the licence granted under the Industries (Development and Regulation) Act. Explanation of the revision of the rent shall become due from the 31st and 61st year by the actual revision may be done at any time after the expiry of the 30th year and before the commencement of the 41th year and after (the expiry of 40th year and before the commencement of) the 64th year, as the case may be.

5. The lessee doth agree that the burden of the covenants may with the industrial plot and any and all any permitted assigns thereof, hereby covenants with the lessor as follows:

1) That they will during the term of the lease hereby granted pay the rent of the land to the lessor at each other place or places as the lessor may from time to time appoint in this behalf the said rent on the days and in the manner hereinafter appointed for the payment thereof.

ii) That he will erect upon the industrial plot in a substantial and workmanlike manner, and at all times during

For M. Himachal Telephones Limited.  
 Authorised Signatory

General Manager,  
 State Industries Centre  
 SOLAN H.P.

.....13.....

12/12/14

## CIZRA MAP

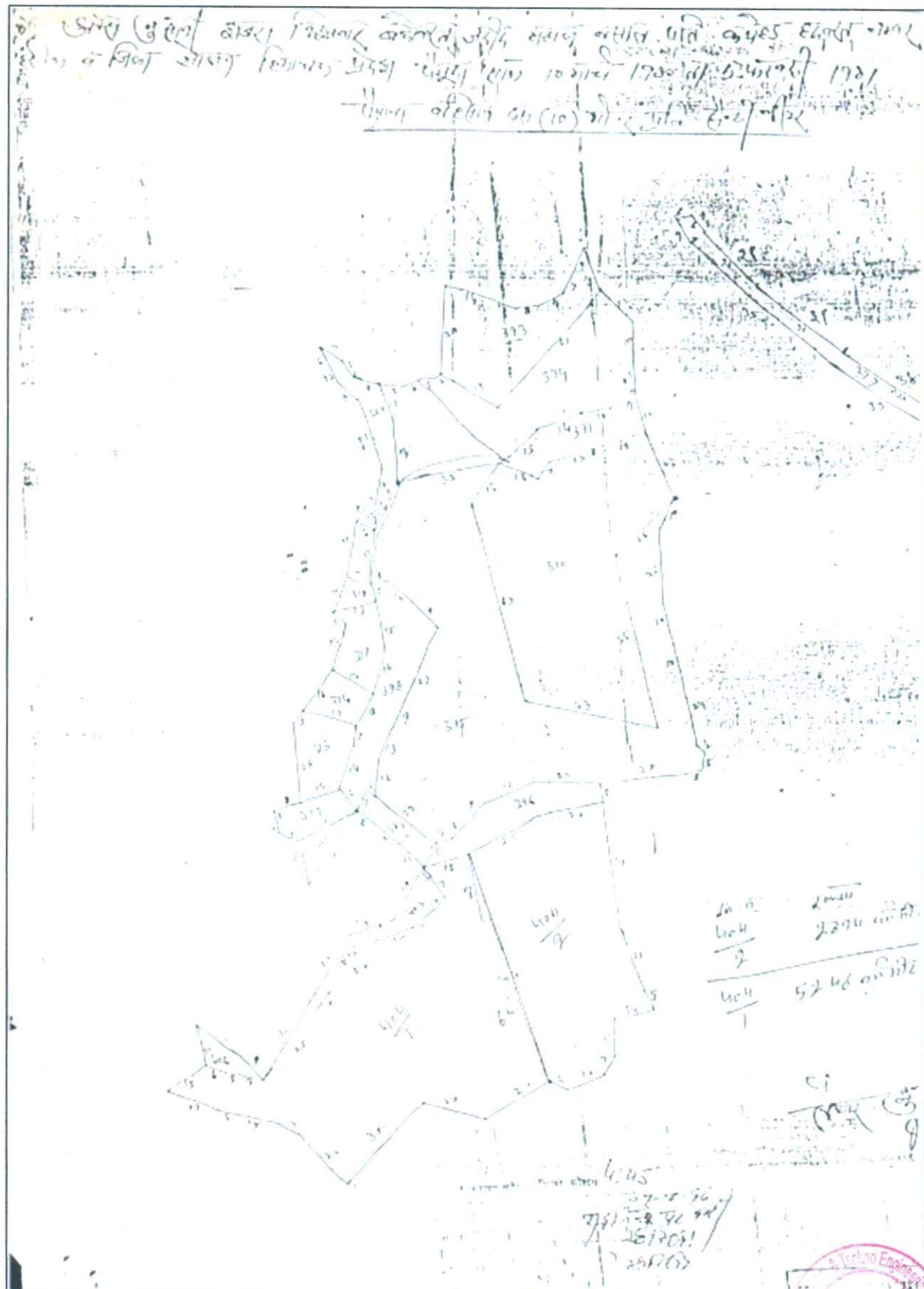

## ENCLOSURE V: REFERENCES ON PRICE TREND OF THE SIMILAR RELATED PROPERTIES AVAILABLE ON PUBLIC DOMAIN



**PROPERTIES in himachal**

Home About us Properties Projects Contact FAQs Services

**Land/Plot**

Home Land Plot Land 10 Biswa plot For Sale near Chambaghat Solan HP

**10 Biswa plot For Sale near Chambaghat Solan HP**

**FOR SALE** ₹ 7,900,000.00 - LAND

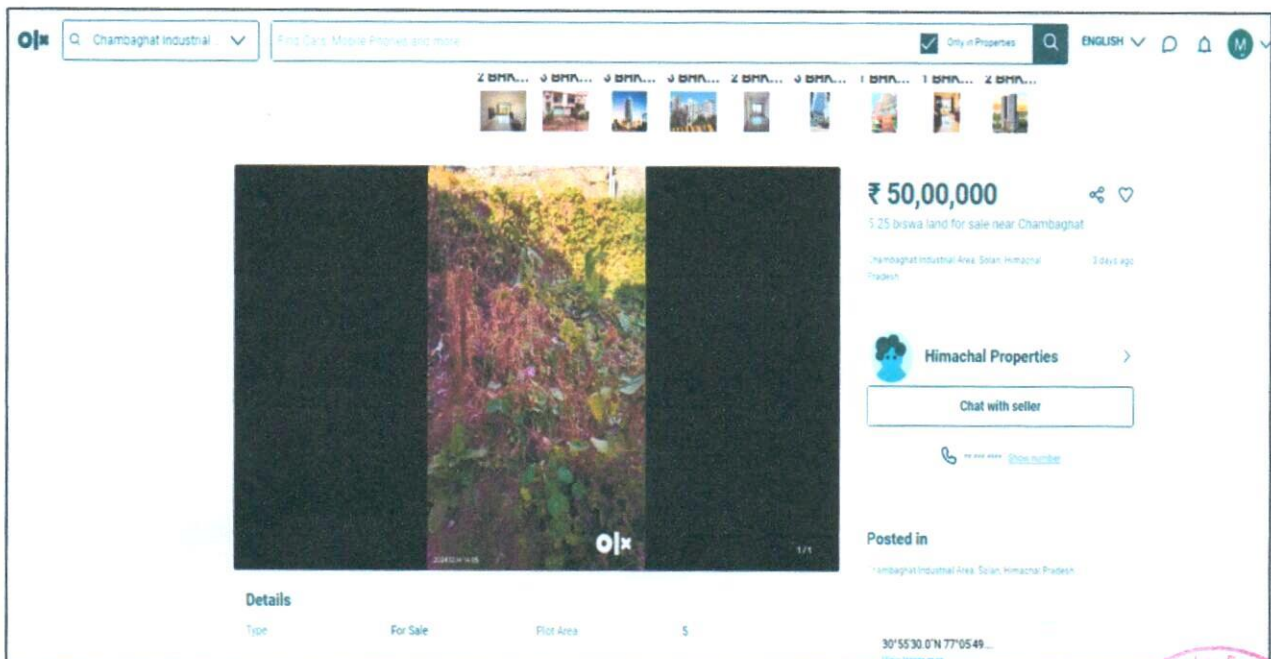

**Olx** Find Cars, Mobile Phones and more

Chambaghat Industrial

Only in Properties

**₹ 50,00,000**

5.25 biswa land for sale near Chambaghat

Chambaghat Industrial Area, Solan, Himachal Pradesh

3 days ago

**Himachal Properties**

Chat with seller

Posted in

Chambaghat Industrial Area, Solan, Himachal Pradesh

Details

Type For Sale Plot Area 5

30° 55' 30.0" N 77° 05' 49.0" E

**\*Note – 1 biswa – 37.62 sq.mtr.**

**ENCLOSURE VIII: ANNEXURE: VI - DECLARATION-CUM-UNDERTAKING**

- a Persons worked on this report are citizen of India.
- b No employee or member of R.K Associates has any direct/ indirect interest in the property or become so interested at any time during a period of three years prior to our appointment as valuer or three years after the valuation of assets was conducted by us.
- c The information furnished in our valuation report dated 12/12/2024 is true and correct to the best of our knowledge and belief and we have made an impartial and true valuation of the property.
- d Our authorized Engineer/ surveyor Mr. Deepankar Sharma have personally inspected the property on 20/11/2024 the work is not subcontracted to any other valuation firm and is carried out by us.
- e We have not been depanelled/ delisted by any other bank and in case any such depanelment by other banks during my empanelment with you, we will inform you within 3 days of such depanelment.
- f We have not been removed/ dismissed from service/employment earlier.
- g We have not been convicted of any offence and sentenced to a term of imprisonment.
- h Company is not found guilty of misconduct in professional capacity.
- i Persons worked on this report are not declared to be unsound mind.
- j Company is not undischarged bankrupt or has not applied to be adjudicated as a bankrupt.
- k Company is not an undischarged insolvent.
- l No penalty is levied under section 271J of Income-tax Act, 1961 (43 of 1961) and time limit for filing appeal before Commissioner of Income tax (Appeals) or Income-tax Appellate Tribunal, as the case may be has expired, or such penalty has been confirmed by Income-tax Appellate Tribunal, and five years have not elapsed after levy of such penalty.
- m Company is not been convicted of an offence connected with any proceeding under the Income Tax Act 1961, Wealth Tax Act 1957 or Gift Tax Act 1958 and
- n Our PAN Card number/ GST number as applicable is **AAHCR0845G/ 09AAHCR0845G1ZP**.
- o We undertake to keep you informed of any events or happenings which would make us ineligible for empanelment as a valuer.
- p We have not concealed or suppressed any material information, facts and records and we have made a complete and full disclosure.
- q We have read the Handbook on Policy, Standards and procedure for Real Estate Valuation, 2009 of the IBA and has tried to apply the "Standards" enshrined for valuation in the Part-B of the above handbook to the best of our ability as much as practically possible in the limited time available.
- r We have read the International Valuation Standards (IVS) and the report submitted to the Bank for the respective asset class and has tried to apply the "Standards" as enshrined for valuation in the IVS in "General Standards" and "Asset Standards" as applicable to the best of our ability as much as practically possible in the limited time available.
- s Procedures and standards adopted in carrying out the valuation and is mentioned in Part-D of the report which may have certain departures to the said IBA and IVS standards in order to provide better, just & fair valuation.
- t We abide by the Model Code of Conduct for empanelment of valuer in the Bank.
- u The authorized Engineers of the company who has worked on the assignment has signed this valuation report.
- v The work is taken on the instructions of the Bank.
- w Further, we hereby provide the following information.

S. No.	Particulars	Valuer comment
1.	Background information of the asset being valued	This is an industrial plant located at aforesaid address having total land area admeasuring 20,001 sq.mtr. and 64,752 sq.ft. of built-up area as found on as-is-where basis which owner/ owner representative/ client/ bank has shown/ identified to us on the site physically unless otherwise mentioned in the report of which some reference has been taken from the information/ data given in the copy of documents provided to us and informed verbally or in writing.
2.	Purpose of valuation and appointing authority	Please refer to Part-D of the Report.

## VALUATION ASSESSMENT

M/S HFCL Limited

3.	Identity of the experts involved in the valuation	<b>Survey Analyst:</b> Deepankar Sharma <b>Valuation Engineer:</b> Manmohan <b>L1/ L2 Reviewer:</b> Anil Kumar	
4.	Disclosure of valuer interest or conflict, if any	No relationship with the borrower and no conflict of interest.	
5.	Date of appointment, valuation date and date of report	<b>Date of Appointment:</b>	<b>22/10/2024</b>
		<b>Date of Survey:</b>	<b>20/11/2024</b>
		<b>Valuation Date:</b>	<b>12/12/2024</b>
		<b>Date of Report:</b>	<b>12/12/2024</b>
6.	Inspections and/ or Investigations undertaken	Yes, by our authorized Survey Engineer Deepankar Sharma on <b>20/11/2024</b> . Property was shown and identified by <b>Mr. Manish Saraswati</b> (☎+91- 9857123850).	
7.	Nature and sources of the information used or relied upon	Please refer to Part-D of the Report. Level 3 Input (Tertiary) has been relied upon.	
8.	Procedures adopted in carrying out the valuation and valuation standards followed	Please refer to Part-D of the Report.	
9.	Restrictions on use of the report, if any	<p>Value varies with the Purpose/ Date/ Market &amp; Asset Condition &amp; Situation prevailing in the market. We recommend not to refer the indicative &amp; estimated prospective Value of the asset given in this report if any of these points are different from the one mentioned aforesaid in the Report.</p> <p>This report has been prepared for the purposes stated in the report and should not be relied upon for any other purpose. Our client is the only authorized user of this report and is restricted for the purpose indicated in this report. I/we do not take any responsibility for the unauthorized use of this report.</p> <p>During the course of the assignment, we have relied upon various information, data, documents in good faith provided by Bank/ client both verbally and in writing. If at any point of time in future it comes to knowledge that the information given to us is untrue, fabricated, misrepresented then the use of this report at very moment will become null &amp; void.</p> <p>This report only contains general assessment &amp; opinion on the indicative, estimated Market Value of the property for which Bank has asked to conduct the Valuation for the asset as found on as-is-where basis which owner/ owner representative/ client/ bank has shown/ identified to us on the site unless otherwise mentioned in the report of which some reference has been taken from the information/ data given in the copy of documents provided to us and informed verbally or in writing which has been relied upon in good faith. It doesn't contain any other recommendations of any sort including but not limited to express of any opinion on the suitability or otherwise of entering into any transaction with the borrower.</p> <p>This report is not a certification of ownership or survey number/ property number/ Khasra number which are merely referred from the copy of the documents provided to us.</p>	
10.	Major factors that were taken into account during the valuation	Please refer to Part A, B & C of the Report.	
11.	Major factors that were not taken into account during the valuation	Please refer to Part A, B & C of the Report.	

## VALUATION ASSESSMENT

M/S HFCL Limited

12.	Caveats, limitations and disclaimers to the extent they explain or elucidate the limitations faced by valuer, which shall not be for the purpose of limiting his responsibility for the valuation report.	Please refer to Part E of the Report and Valuer's Important Remarks enclosed herewith.
-----	-----------------------------------------------------------------------------------------------------------------------------------------------------------------------------------------------------------	----------------------------------------------------------------------------------------

**Date: 12/12/2024**

**Place: Noida**

**Signature**

**(Authorized Person of R.K Associates Valuers & Techno Engg. Consultants (P) Ltd.)**



*Handwritten signature*

## ENCLOSURE IX: ANNEXURE: VII - MODEL CODE OF CONDUCT FOR VALUERS

### Integrity and Fairness

1. A valuer shall, in the conduct of his/its business, follow high standards of integrity and fairness in all his/its dealings with his/its clients and other valuers.
2. A valuer shall maintain integrity by being honest, straightforward, and forthright in all professional relationships.
3. A valuer shall endeavor to ensure that he/it provides true and adequate information and shall not misrepresent any facts or situations.
4. A valuer shall refrain from being involved in any action that would bring disrepute to the profession.
5. A valuer shall keep public interest foremost while delivering his services.

### Professional Competence and Due Care

6. A valuer shall render at all times high standards of service, exercise due diligence, ensure proper care and exercise independent professional judgment.
7. A valuer shall carry out professional services in accordance with the relevant technical and professional standards that may be specified from time to time.
8. A valuer shall continuously maintain professional knowledge and skill to provide competent professional service based on up-to-date developments in practice, prevailing regulations/guidelines and techniques.
9. In the preparation of a valuation report, the valuer shall not disclaim liability for his/its expertise or deny his/its duty of care, except to the extent that the assumptions are based on statements of fact provided by the company or its auditors or consultants or information available in public domain and not generated by the valuer.
10. A valuer shall not carry out any instruction of the client in so far as they are incompatible with the requirements of integrity, objectivity and independence.
11. A valuer shall clearly state to his client the services that he would be competent to provide and the services for which he would be relying on other valuers or professionals or for which the client can have a separate arrangement with other valuers.

### Independence and Disclosure of Interest

12. A valuer shall act with objectivity in his/its professional dealings by ensuring that his/its decisions are made without the presence of any bias, conflict of interest, coercion, or undue influence of any party, whether directly connected to the valuation assignment or not.
13. A valuer shall not take up an assignment if he/it or any of his/its relatives or associates is not independent in terms of association to the company.
14. A valuer shall maintain complete independence in his/its professional relationships and shall conduct the valuation independent of external influences.
15. A valuer shall wherever necessary disclose to the clients, possible sources of conflicts of duties and interests, while providing unbiased services.
16. A valuer shall not deal in securities of any subject company after any time when he/it first becomes aware of the possibility of his/its association with the valuation, and in accordance with the Securities and Exchange Board of India (Prohibition of Insider Trading) Regulations, 2015 or till the time the valuation report becomes public, whichever is earlier.
17. A valuer shall not indulge in "mandate snatching or offering" convenience valuations" in order to cater to a company or client's needs.
18. As an independent valuer, the valuer shall not charge success fee.
19. In any fairness opinion or independent expert opinion submitted by a valuer, if there has been a prior engagement in an unconnected transaction, the valuer shall declare the association with the company during the last five years.

### Confidentiality

20. A valuer shall not use or divulge to other clients or any other party any confidential information about the subject company, which has come to his/its knowledge without proper and specific authority or unless there is a legal or professional right or duty to disclose.

### Information Management

21. A valuer shall ensure that he/ it maintains written contemporaneous records for any decision taken, the reasons for taking the decision, and the information and evidence in support of such decision. This shall be maintained so as to sufficiently enable a reasonable person to take a view on the appropriateness of his/its decisions and actions.
22. A valuer shall appear, co-operate and be available for inspections and investigations carried out by the authority, any person authorised by the authority, the registered valuers organization with which he/it is registered or any other statutory regulatory body.
23. A valuer shall provide all information and records as may be required by the authority, the Tribunal, Appellate Tribunal, the registered valuers organization with which he/it is registered, or any other statutory regulatory body.
24. A valuer while respecting the confidentiality of information acquired during the course of performing professional services, shall maintain proper working papers for a period of three years or such longer period as required in its contract for a specific valuation, for production before a regulatory authority or for a peer review. In the event of a pending case before the Tribunal or Appellate Tribunal, the record shall be maintained till the disposal of the case.

### Gifts and hospitality.

25. A valuer or his/its relative shall not accept gifts or hospitality which undermines or affects his independence as a valuer.  
Explanation: For the purposes of this code the term 'relative' shall have the same meaning as defined in clause (77) of Section 2 of the Companies Act, 2013 (18 of 2013).
26. A valuer shall not offer gifts or hospitality or a financial or any other advantage to a public servant or any other person with a view to obtain or retain work for himself/ itself, or to obtain or retain an advantage in the conduct of profession for himself/ itself.

### Remuneration and Costs.

27. A valuer shall provide services for remuneration which is charged in a transparent manner, is a reasonable reflection of the work necessarily and properly undertaken, and is not inconsistent with the applicable rules.
28. A valuer shall not accept any fees or charges other than those which are disclosed in a written contract with the person to whom he would be rendering service.

### Occupation, employability and restrictions.

29. A valuer shall refrain from accepting too many assignments, if he/it is unlikely to be able to devote adequate time to each of his/ its assignments.
30. A valuer shall not conduct business which in the opinion of the authority or the registered valuer organisation discredits the profession.

### Miscellaneous

31. A valuer shall refrain from undertaking to review the work of another valuer of the same client except under written orders from the bank or housing finance institutions and with knowledge of the concerned valuer.
32. A valuer shall follow this code as amended or revised from time to time.
33. The valuer under no circumstances, should use any legend containing the bank's name/symbol/logo on their heads, signboards, name plates, visiting cards etc. while canvassing business of valuation.

Signature of the Authorized Person: \_\_\_\_\_

Name of the Valuation company: R.K Associates Valuers & Techno Engg. Consultants (P) Ltd.

Address of the Valuer: D-39, Sector-2, Noida-201301

Date: 12/12/2024

Place: Noida



**ENCLOSURE: X**

**PART E**

**VALUER'S IMPORTANT REMARKS**

1.	Valuation is done for the asset found on as-is-where basis which owner/ owner representative/ client/ bank has shown/ identified to us on the site unless otherwise mentioned in the report of which some reference has been taken from the information/ data given in the copy of documents provided to us and informed verbally or in writing out of the standard checklist of documents sought from the client & its customer which they could provide within the reasonable expected time out of the standard checklist of documents sought from them and further based on certain assumptions and limiting conditions. The information, facts, documents, data which has become primary basis of the report has been supplied by the client which has been relied upon in good faith and is not generated by the Valuer.
2.	The client/ owner and its management/ representatives warranted to us that the information they have supplied was complete, accurate and true and correct to the best of their knowledge. All such information provided to us either verbally, in writing or through documents has been relied upon in good faith and we have assumed that it is true & correct without any fabrication or misrepresentation. I/We shall not be held liable for any loss, damages, cost or expenses arising from fraudulent acts, misrepresentations, or willful default on part of the owner, company, its directors, employee, representative or agents.
3.	Legal aspects for eg. Investigation of title, ownership rights, lien, charge, mortgage, lease, sanctioned maps, verification of documents provided to us such as title documents, Map, etc. from any concerned Govt. office etc. have to be taken care by legal expert/ Advocate and same is not done at our end. It is assumed that the concerned Lender/ Financial Institution has asked for the valuation of that property after satisfying the authenticity of the documents given to us for which the legal verification has been already taken and cleared by the competent Advocate before requesting for the Valuation report. I/ We assume no responsibility for the legal matters including, but not limited to, legal or title concerns.
4.	In the course of the valuation, we were provided with both written and verbal information. We have however, evaluated the information provided to us through broad inquiry, analysis and review but have not carried out a due diligence or audit of the information provided for the purpose of this engagement. Our conclusions are based on the assumptions and other information provided to us by the client during the course of the assessment.
5.	Getting cizra map or coordination with revenue officers for site identification is a separate activity and is not part of the Valuation services and same has not been done in this report unless otherwise stated.
6.	Wherever any details are mentioned in the report in relation to any legal aspect of the property such as name of the owner, leases, etc. is only for illustration purpose and should not be construed as a professional opinion. Legal aspects are out of scope of this report. Details mentioned related to legal aspect are only based on the copy of the documents provided to us and whatever we can interpret as a non-legally trained person. This should be cross validated with a legal expert. We do not vouch any responsibility regarding the same.
7.	We have made certain assumptions in relation to facts, conditions & situations affecting the subject of, or approach to this exercise that has not been verified as part of the engagement rather, treated as "a supposition taken to be true". If any of these assumptions prove to be incorrect then our estimate on value will need to be reviewed.
8.	This is just an opinion report based on technical & market information having general assessment & opinion on the indicative, estimated Market Value of the property for which Bank has asked to conduct the Valuation. It doesn't contain any other recommendations of any sort including but not limited to express of any opinion on the suitability or otherwise of entering into any transaction with the borrower.
9.	We have relied on the data from third party, external sources & information available on public domain to conclude the valuation. These sources are believed to be reliable and therefore, we assume no liability for the truth or accuracy of any data, opinions or estimates furnished by others that have been used in this analysis. Where we have relied on the data, opinions or estimates from external sources, reasonable care has been taken to ensure that such data is extracted from authentic sources, however we still can't vouch its authenticity, correctness, or accuracy.
10.	Analysis and conclusions adopted in the report are limited to the reported assumptions, conditions and information came to our knowledge during the course of the work and based on the Standard Operating Procedures, Best Practices, Caveats, Limitations, Conditions, Remarks, Important Notes, Valuation TOR and definition of different nature of values.
11.	Value varies with the Purpose/ Date/ Asset Condition & situation/ Market condition, demand & supply, asset utility prevailing on a particular date/ Mode of sale. The indicative & estimated prospective Value of the asset given in this report is restricted only for the purpose and other points mentioned above prevailing on a particular date as mentioned in the report. If any of these points are different from the one mentioned aforesaid in the Report then this report should not be referred.
12.	Our report is meant ONLY for the purpose mentioned in the Report and should not be used for any other purpose. The Report should not be copied or reproduced for any purpose other than the purpose for which it is prepared for. I/we do not take any responsibility for the unauthorized use of this report.
13.	We owe responsibility only to the authority/client that has appointed us as per the scope of work mentioned in the report. We will not be liable for any losses, claims, damages or liabilities arising out of the actions taken, omissions or advice given by any other person. In no event shall we be liable for any loss, damages, cost or expenses arising in any way from fraudulent acts, misrepresentations or willful default on part of the client or companies, their directors, employees or agents.
14.	This report is having limited scope as per its fields & format to provide only the general basic idea of the value of the property prevailing in the market based on the site inspection and documents/ data/ information provided by the client. The suggested indicative prospective estimated value should be considered only if transaction is happened as free market transaction.
15.	The sale of the subject property is assumed to be on an all cash basis. Financial arrangements would affect the price at which the property may sell for if placed on the market.
16.	The actual realizable value that is likely to be fetched upon sale of the asset under consideration shall entirely depend on the demand and supply of the same in the market at the time of sale.

17	While our work has involved an analysis & computation of valuation, it does not include detailed estimation, design/ technical/ engineering/ financial/ structural/ environmental/ architectural/ compliance survey/ safety audit & works in accordance with generally accepted standards of audit & other such works. The report in this work is not investigative in nature. It is mere an opinion on the likely estimated valuation based on the facts & details presented to us by the client and third party market information came in front of us within the limited time of this assignment, which may vary from situation to situation.
18	Where a sketched plan is attached to this report, it does not purport to represent accurate architectural plans. Sketch plans and photographs are provided as general illustrations only.
19	Documents, information, data including title deeds provided to us during the course of this assessment by the client is reviewed only upto the extent required in relation to the scope of the work. No document has been reviewed beyond the scope of the work. These are not reviewed in terms of legal rights for which we do not have expertise. Wherever any information mentioned in this report is mentioned from the documents like owner's name, etc., it is only for illustration purpose and may not necessary represent accuracy.
20	The report assumes that the borrower/company/business/asset complies fully with relevant laws and regulations applicable in its area of operations and usage unless otherwise stated, and that the companies/business/assets is managed in a competent and responsible manner. Further, as specifically stated to the contrary, this report has given no consideration to matters of a legal nature, including issues of legal title and compliance with relevant laws, and litigations and other contingent liabilities that are not recorded/reflected in the documents/ details/ information/ data provided to us.
21	This valuation report is not a qualification for accuracy of land boundaries, schedule (in physical terms), dimensions & identification. For this land/ property survey report can be sought from a qualified private or Govt. surveyor.
22	This Valuation report is prepared based on the facts of the property on the date of the survey. Due to possible changes in market forces, socio-economic conditions, property conditions and circumstances, this valuation report can only be regarded as relevant as at the valuation date. Hence before financing, Banker/ FI should take into consideration all such future risk and should loan conservatively to keep the advanced money safe in case of the downward trend of the property value.
23	Valuation of the same asset/ property can fetch different values under different circumstances & situations. For eg. Valuation of a running/ operational shop/ hotel/ factory will fetch better value and in case of closed shop/ hotel/ factory it will have considerable lower value. Similarly, an asset sold directly by an owner in the open market through free market transaction then it will fetch better value and if the same asset/ property is sold by any financier due to encumbrance on it, will fetch lower value. Hence before financing, Lender/ FI should take into consideration all such future risks while financing and take decision accordingly.
24	Valuation is done for the property identified to us by the owner/ owner representative. At our end we have just visually matched the land boundaries, schedule (in physical terms) & dimensions of the property with reference to the documents produced for perusal. Method by which identification of the property is carried out is also mentioned in the report clearly. Responsibility of identifying the correct property to the Valuer/ its authorized surveyor is solely of the client/ owner for which Valuation has to be carried out. It is requested from the Bank to cross check from their own records/ information if this is the same property for which Valuation has to be carried out to ensure that owner has not misled the Valuer company or misrepresented the property due to any vested interest. Where there is a doubt about the precision position of the boundaries, schedule, dimensions of site & structures, it is recommended that a Licensed Surveyor be contacted.
25	In India more than 70% of the geographical area is lying under rural/ remote/ non municipal/ unplanned area where the subject property is surrounded by vacant lands having no physical demarcation or having any display of property survey or municipal number / name plate on the property clearly. Even in old locations of towns, small cities & districts where property number is either not assigned or not displayed on the properties clearly and also due to the presence of multiple/ parallel departments due to which ownership/ rights/ illegal possession/ encroachment issues are rampant across India and due to these limitations at many occasions it becomes tough to identify the property with 100% surety from the available documents, information & site whereabouts and thus chances of error, misrepresentation by the borrower and margin of chances of error always persists in such cases. To avoid any such chances of error it is advised to the Bank to engage municipal/ revenue department officials to get the confirmation of the property to ensure that the property shown to Valuer/ Banker is the same as for which documents are provided.
26	If this Valuation Report is prepared for the Flat/ dwelling unit situated in a Group Housing Society or Integrated Township then approvals, maps of the complete group housing society/ township is out of scope of this report and this report will be made for the specific unit based on the assumption that complete Group Housing Society/ Integrated Township and the subject unit must be approved in all respect.
27	Due to fragmented & frequent change in building/ urban planning laws/ guidelines from time to time, different laws/ guidelines between regions/ states and no strict enforceability of Building Bye-Laws in India specially in non-metro and scale b & c cities & Industrial areas, property owners many times extend or make changes in the covered area/ layout from the approved/ applicable limits. There are also situations where properties are decades old when there was no formal Building Bye-Laws applicable the time when the construction must have been done. Due to such discrete/ unplanned development in many regions sometimes it becomes tough for the Valuer to determine the exact lawful situation on ground. Unless otherwise mentioned in the report, the covered area present on the site as per site survey will be considered in the Valuation.
28	Area of the large land parcels of more than 2500 sq.mtr or of uneven shape in which there can be practical difficulty in sample measurement, is taken as per property documents which has been relied upon unless otherwise stated.
29	Drawing Map, design & detailed estimation of the property/ building is out of scope of the Valuation services.
30	Valuation is a subjective field and opinion may differ from consultant to consultant. To check the right opinion, it is important to evaluate the methodology adopted and various data point/ information/ factors/ assumption considered by the consultant which became the basis for the Valuation report before reaching to any conclusion.
31	Although every scientific method has been employed in systematically arriving at the value, there is, therefore, no indisputable single value and the estimate of the value is normally expressed as falling within a likely range.
32	Value analysis of any asset cannot be regarded as an exact science and the conclusions arrived at in many cases will, of necessity, be subjective and dependent on the exercise of individual judgment. Given the same set of facts and using the same

	assumptions, expert opinions may differ due to the number of separate judgment decisions, which have to be made. Therefore, there can be no standard formula to establish an indisputable exchange ratio. In the event of a transaction, the actual transaction value achieved may be higher or lower than our indicative analysis of value depending upon the circumstances of the transaction. The knowledge, negotiability and motivations of the buyers and sellers, demand & supply prevailing in the market and the applicability of a discount or premium for control will also affect actual price achieved. Accordingly, our indicative analysis of value will not necessarily be the price at which any agreement proceeds. The final transaction price is something on which the parties themselves have to agree. However, our Valuation analysis can definitely help the stakeholders to take informed and wise decision about the Value of the asset and can help in facilitating the arm's length transaction.
33	This Valuation is conducted based on the macro analysis of the asset/ property considering it in totality and not based on the micro, component, or item wise analysis. Analysis done is a general assessment and is not investigative in nature.
34	This report is prepared on the RKA V-L1 (Basic) Valuation format as per the client requirement and scope of work. This report is having limited scope as per its fields & format to provide only the general estimated & indicative basic idea of the value of the property prevailing in the market based on the information provided by the client. No detailed analysis, audit or verification has been carried out of the subject property. There may be matters, other than those noted in this report, which might be relevant in the context of the transaction and which a wider scope might uncover.
35	This is just an opinion report and doesn't hold any binding on anyone. It is requested from the concerned Client/ Bank/ Financial Institution which is using this report for mortgaging the property that they should consider all the different associated relevant & related factors & risks before taking any business decision based on the content of this report.
36	All Pages of the report including annexures are signed and stamped from our office. In case any paper in the report is without stamp & signature then this should not be considered a valid paper issued from this office.
37	As per IBA Guidelines & Bank Policy, in case the valuation report submitted by the valuer is not in order, the banks / FIs shall bring the same to the notice of the valuer within 15 days of submission for rectification and resubmission. In case no such communication is received, it shall be presumed that the valuation report has been accepted.
38	<b>Defect Liability Period is 15 DAYS.</b> We request the concerned authorized reader of this report to check the contents, data, information, and calculations in the report within this period and intimate us in writing at <a href="mailto:valuers@rkassociates.org">valuers@rkassociates.org</a> within 15 days of report delivery, if any corrections are required or in case of any other concern with the contents or opinion mentioned in the report. If no intimation is received within 15 (Fifteen) days in writing from the date of issuance of the report, then it shall be considered that the report is complete in all respect and has been accepted by the client up to their satisfaction & use and further to which R.K Associates shall not be held responsible in any manner. After this period no concern/ complaint/ proceedings in connection with the Valuation Services will be entertained due to possible change in situation and condition of the property.
39	Though adequate care has been taken while preparing this report as per its scope, but still we can't rule out typing, human errors, over sightedness of any information or any other mistakes. Therefore, the concerned organization is advised to satisfy themselves that the report is complete & satisfactory in all respect. Intimation regarding any discrepancy shall be brought into our notice immediately. If no intimation is received within 15 (Fifteen) days in writing from the date of issuance of the report, to rectify these timely, then it shall be considered that the report is complete in all respect and has been accepted by the client upto their satisfaction & use and further to which R.K Associates shall not be held responsible in any manner.
40	Our Data retention policy is of <b>ONE YEAR</b> . After this period we remove all the concerned records related to the assignment from our repository. No clarification or query can be answered after this period due to unavailability of the data.
41	This Valuation report is governed by our (1) Internal Policies, Processes & Standard Operating Procedures, (2) R.K Associates Quality Policy, (3) Valuation & Survey Best Practices Guidelines formulated by management of R.K Associates, (4) Information input given to us by the customer and (4) Information/ Data/ Facts given to us by our field/ office technical team. Management of R.K Associates never gives acceptance to any unethical or unprofessional practice which may affect fair, correct & impartial assessment and which is against any prevailing law. In case of any indication of any negligence, default, incorrect, misleading, misrepresentation or distortion of facts in the report then we request the user of this report to immediately or at least within the defect liability period to bring all such act into notice of R.K Associates management so that corrective measures can be taken instantly.
42	R.K Associates never releases any report doing alterations or modifications by pen. In case any information/ figure of this report is found altered with pen then this report will automatically become null & void.
43	We are fully aware that based on the opinion of value expressed in this report, we may be required to give testimony or attend court / judicial proceedings with regard to the subject assets, although it is out of scope of the assignment, unless specific arrangements to do so have been made in advance, or as otherwise required by law. In such event, the party seeking our evidence in the proceedings shall bear the cost/professional fee of attending court / judicial proceedings and my / our tendering evidence before such authority shall be under the applicable laws.
44	The final copy of the report shall be considered valid only if it is in hard copy on the company's original letter head with proper stamp and sign on it of the authorized official upon payment of the agreed fees. User shall not use the content of the report for the purpose it is prepared for only on draft report, scanned copy, email copy of the report and without payment of the agreed fees. In such a case the report shall be considered as unauthorized and misused.

*Handwritten signature*