

CIN : U74140DL2014PTC272484

Kolkata Office:

Smartpave Corporate Centre

Saberwal House, 8th Floor

55B Mirza Ghalib Street (Near Park Mansion)

Kolkata- 700 016, West Bengal

Phone: +91- 9651070248, +91-8588823177

REPORT FORMAT: V-L2 (Medium - SBI) | Version: 12.9, Nov 2022

CASE NO.: VIS (2024-25)-PL521-467-648

Dated: 24.12.2024

VALUATION REPORT

OF

NATURE OF ASSETS	LAND & BUILDING
CATEGORY OF ASSETS	INDUSTRIAL
TYPE OF ASSETS	INDUSTRIAL LAND & BUILDING

SITUATED AT

PLOT NO. 01, NEW KHATIAN NO. 490, PO & PS KARANDIGHI, VILLAGE

PICHHLA DISTRICT UTTAR DINAJPUR, WEST BENGAL

REPORT PREPARED FOR

STATE BANK OF INDIA, COMMERCIAL BRANCH, 24 PARK STREET, KOLKATA

- Corporate Valuers
- Business/ Enterprise/ Equity Valuations
- Lender's Independent Engineers (LIE)
- Techno Economic Viability Consultants (TEV)
- Agency for Specialized Account Monitoring (ASM)
- Project Techno-Financial Advisors
- Chartered Engineers
- Industry/ Trade Rehabilitation Consultants
- NPA Management
- Panel Valuer & Techno Economic Consultants for PSU Banks

Important - In case of any query/ issue or escalation you may please contact Incident Manager

At valuers@rkassociates.org. We will appreciate your feedback in order to improve our services.

NOTE: As per IBA & Bank's Guidelines please provide your feedback on the report within 15 days of its submission after which report will be considered to be correct.

Valuation Terms of Services & Valuer's Important Remarks are available at www.rkassociates.org for reference.

CORPORATE OFFICE:

D-39, 2nd floor, Sector 2, Noida-201301

Ph - +91-0120-4110117, 4324647, +91- 9958632707

E-mail - valuers@rkassociates.org, Website: www.rkassociates.org

FILE NO.: VIS (2024-25)-PL521-467-648

PART A

SNAPSHOT OF THE ASSET/ PROPERTY UNDER VALUATION



SITUATED AT:

**PLOT NO. 01, NEW KHATIAN NO. 490, PO & PS KARANDIGHI, VILLAGE
PICHHLA DISTRICT UTTAR DINAJPUR, WEST BENGAL**



PART B

SBI FORMAT OF OPINION REPORT ON VALUATION

Name & Address of Branch	State Bank of India, Commercial Branch, 24 Park Street, Kolkata
Name of Customer (s)/ Borrower Unit	M/s. O ₂ Chemicals Pvt. Ltd.
Work Order No. & Date	SBI/CBK/AMT-II /2024-25/1204 Dated 14 November 2024

S.N O.	CONTENTS		DESCRIPTION		
1.	INTRODUCTION				
a.	Name of the owner	Mr. Milton Biswas (Director/Promoter M/s. O ₂ Chemicals Pvt. Ltd.)			
	Address & Phone Number of the Owner	PO - Dhulian, PS - Samser Ganj, District Murshidabad, West Bengal (Phone No. - +91-7076666666)			
b.	Purpose of the Valuation	For Value assessment of the asset for creating collateral mortgage			
c.	Date of Inspection of the Property	20 November 2024			
	Property Shown By	Name	Relationship with Owner	Contact Number	
		Mr. Sahin Alam	Senior Accountant	8509464489	
d.	Date of Valuation Report	24 December 2024			
e.	Name of the Developer of the Property	Owner themselves.			
	Type of Developer	Private			
2.	PHYSICAL CHARACTERISTICS OF THE PROPERTY				
	<p style="text-align: center;"><u>BRIEF DESCRIPTION OF THE PROPERTY UNDER VALUATION</u></p> <p>This valuation report is prepared for Industrial Unit situated at the aforesaid address. As per the copy of sale deed provided to us, the land area admeasuring 101 decimal/1.01 Acre has been purchased by Mr. Milton Biswas for the Industrial Unit via 2 sale deeds on 05/12/2024. There is RCC and Tin Shed structures also constructed on the said land having 20,466 sq.ft. of total built-up area.</p> <p>As per sale deed the subject property is Viti land i.e. Non- Agricultural and also the sanctioned floor plan is available for residential purpose.</p> <p>This valuation is conducted of the asset as per the documents provided to us and of which photographs are also attached with the report for which references from the copy of the documents provided by the bank at the time of the valuation assessment is also made, considering that no modifications, deviations, fabrication or any updation is made to those documents before or after the valuation assessment date for which we shall not be responsible.</p>				
a.	Location attribute of the property				
i.	Nearby Landmark	Near to Jio Petrol Pump			
ii.	Postal Address of the Property	Plot No. 01, New Khatian No. 490, PO & PS Karandighi, Village Pichhla District Uttar Dinajpur, West Bengal			
iii.	Type of Land	Solid Land/ below road level			
iv.	Independent access/ approach to the property	Clear independent access is available			
v.	Google Map Location of the Property with a neighborhood layout map	Enclosed with the Report			
		Coordinates or URL: 25°49'54.2"N 87°55'24.9"E			
vi.	Details of the roads abutting the property				
	(a) Main Road Name & Width	NH -34 Road		Approx. 40 ft.	
	(b) Front Road Name & width	NH -34 Road		Approx. 40 ft.	

VALUATION ASSESSMENT

M/s O₂ CHEMICALS PVT. LTD.

	(c) Type of Approach Road	Bituminous Road		
	(d) Distance from the Main Road	On main road		
vii.	Description of adjoining property	Commercial/ Industrial land		
viii.	Plot No. / Survey No.	Dag No. 1		
ix.	Zone/ Block	Karandighi		
x.	Sub registrar	Uttar Dinajpur		
xi.	District	Uttar Dinajpur		
xii.	Any other aspect	Valuation is done for the property found as per the information given in the copy of documents provided to us and/ or confirmed by the owner/ owner representative to us at site. Getting cizra map or coordination with revenue officers for site identification is a separate activity and is not part of the Valuation services.		
(a) List of documents provided for perusal		Documents Requested	Documents Provided	Documents Reference No.
		Property Title document	Sale Deed	Dated : 05.12.2011
		Copy of TIR	Copy of TIR (2nos.)	Dated : 20.12.2024 & 21.12.2024
		Last paid Electricity Bill	Last paid Electricity Bill	Dated 29-01-2024
		Cizra Map	Cizra Map	Dated 20-11-2024
		Last paid Municipal Tax Receipt	Last paid Municipal Tax Receipt	Dated 11-11-2024
(b) Documents provided by		Name	Relationship with Owner	Contact Number
		Mr. Gautam Dutta	General Manager (O ₂ chemicals Pvt. Ltd.)	85094 64489
(c) Identification procedure followed of the property		<input type="checkbox"/>	Identified by the owner	
		<input checked="" type="checkbox"/>	Identified by owner's representative	
		<input checked="" type="checkbox"/>	Done from the name plate displayed on the property	
		<input type="checkbox"/>	Cross checked from boundaries or address of the property mentioned in the deed	
		<input type="checkbox"/>	Enquired from local residents/ public	
		<input type="checkbox"/>	Identification of the property could not be done properly	
		<input type="checkbox"/>	Survey was not done	
(d) Type of Survey		Full survey (inside-out with approximate measurements verification & photographs).		
(e) Is property clearly demarcated by permanent/ temporary boundary on site		Yes demarcated properly. Part of the backside (vacant land) is demarcated with temporary boundary with RCC pole with barbed wire fencing.		
(f) Is the property merged or colluded with any other property		No. It is an independent single bounded property Comments: ---		
(g) City Categorization		Scale-C City	Rural	
(h) Characteristics of the locality		Average	Within good village area	
(i) Property location classification		On Wide Road	Ordinary location within the locality	
(j) Property Facing		East Facing		
Area description of the Property		Land	Construction	

VALUATION ASSESSMENT

M/s O₂ CHEMICALS PVT. LTD.

b.	Also please refer to Part-B Area description of the property. Area measurements considered in the Valuation Report is adopted from relevant approved documents or actual site measurement whichever is less, unless otherwise mentioned. Verification of the area measurement of the property is done only based on sample random checking.		Built-up Area
		101 decimal/1.01 acre	Tin Shed – 8674 sq.ft/ 805 sq.mtr. RCC- 11,792 sq.ft / 1095 sq.mtr.
c. Boundaries schedule of the Property			
i.	Are Boundaries matched	Yes from the available documents	
ii.	Directions	As per Documents	Actual found at Site
	North	Rabindranath Mandal Land	Rabindranath Mandal Land
	South	Property of Laxman Saha & Hiranman Saha	Property of Laxman Saha Hiranman Saha
	East	NH -34 Road	Old NH -34 Road
	West	Property of Deben Saha	Property of Deben Saha
3. TOWN PLANNING/ ZONING PARAMETERS			
a.	Master Plan provisions related to property in terms of Land use	Area not notified under Master Plan	
	i. Any conversion of land use done	Not required as it is non-agricultural.	
	ii. Current activity done in the property	Mixed Use (Residential cum Commercial)	
	iii. Is property usage as per applicable zoning	NA, It is a village area, no zoning regulations defined	
	iv. Any notification on change of zoning regulation	No information available	
	v. Street Notification	Residential/ Non Agricultural	
b.	Provision of Building by-laws as applicable	PERMITTED	CONSUMED
	i. FAR/FSI	---	48%
	ii. Ground coverage	NA	37%
	a. Number of floors	NA	G+1
	b. Height restrictions	NA	NA
	iii. Front/ Back/Side Setback	NA	NA
	iv. Status of Completion/ Occupational certificate	Not applicable	
c.	Comment on unauthorized construction if any	NA	
d.	Comment on Transferability of developmental rights	Free hold, complete transferable rights	
e.	i. Planning Area/ Zone	Karandighi Gram Panchayat	
	ii. Master Plan Currently in Force	Gram Panchayat	
	iii. Municipal Limits	Gram Panchayat	
f.	Developmental controls/ Authority	Gram Panchayat	
g.	Zoning regulations	It is a village area. Not yet under zoning regulations	
h.	Comment on the surrounding land uses & adjoining properties in terms of uses	Majorly all nearby lands are used for Agriculture purpose and Properties on road are used for non-agricultural and residential purpose.	
i.	Comment of Demolition proceedings if any	No	
i.	Comment on Compounding/ Regularization proceedings	No	
j.	Any other aspect	---	

VALUATION ASSESSMENT

M/s O₂ CHEMICALS PVT. LTD.

	i. Any information on encroachment	No
	ii. Is the area part of unauthorized area/ colony	No (As per general information available)
4.	DOCUMENT DETAILS AND LEGAL ASPECTS OF THE PROPERTY	
c.	Ownership documents provided	Sale Deed and Copy of TIR
d.	Names of the owner	Mr. Milton Biswas S/o Mr. Babar Biswas
e.	Constitution of the Property	Free hold, complete transferable rights
f.	Agreement of easement if any	Not required
g.	Notice of acquisition if any and area under acquisition	No such information came in front of us and could not be found on public domain
h.	Notification of road widening if any and area under acquisition	No such information came in front of us and could not be found on public domain
i.	Special remarks, if any, like threat of acquisition of land for public service purposes, road widening or applicability of CRZ provisions etc. (Distance from sea-coast / tidal level must be incorporated)	No such information came in front of us and could not be found on public domain
j.	Heritage restrictions, if any	No
k.	Comment on Transferability of the property ownership	Free hold, complete transferable rights.
l.	Comment on existing mortgages/ charges/ encumbrances on the property, if any	No comments as no such information came in front of us.
m.	Comment on whether the owners of the property have issued any guarantee (personal or corporate) as the case may be	Yes, personal guarantee by Mr. Milton Biswas (Owner of the property) towards O ₂ Chemicals Pvt. Ltd.
n.	Building plan sanction:	
	i. Is Building Plan sanctioned	Sanctioned by competent authority as per copy of Map provided to us
	ii. Authority approving the plan	Uttar Dinajpur Zilla Parishad
	iii. Any violation from the approved Building Plan	No
	iv. Details of alterations/ deviations/ illegal construction/ encroachment noticed in the structure from the original approved plan	<input type="checkbox"/> Permissible Alterations <input type="checkbox"/> Not permitted alteration
		No Alterations Done
		No Alterations Done
o.	Whether Property is Agricultural Land if yes, any conversion is contemplated	No not an agricultural property
p.	Whether the property SARFAESI complaint	Yes, as per TIR Provided.
q.	i. Information regarding municipal taxes (property tax, water tax, electricity bill etc.)	Property Tax Telephone Bill Electricity Bill
		Dated 11-11-2024

		Dated 29-01-2024
	ii. Observation on Dispute or Dues if any in payment of bills/ taxes	No such information came to knowledge on site
	iii. Is property tax been paid for this property	Yes
	iv. Property or Tax Id No.	Receipt No. - 18050732/3760
r.	Whether entire piece of land on which the unit is set up / property is situated has been mortgaged or to be mortgaged	Yes, as per letter issued by the bank dated 14-11-2024 The property is supposed to be Mortgaged.
s.	Qualification in TIR/Mitigation suggested if any	Yes, TIR's are available and the Bank may refer to the said TIR's before creating a collateral mortgage of the property.
	Any other aspect	---

t.	i. Property presently occupied/ possessed by	Owner. (Mr. Milton Biswas is running biri manufacturing unit in the name of M/s Jeet Biri Manufacturing Company Pvt. Ltd. of which he is the promoter)
----	--	--

**NOTE: Please see point 6 of Enclosure: VIII – Valuer's Important Remarks*

5. ECONOMIC ASPECTS OF THE PROPERTY				
a.	Reasonable letting value/ Expected market monthly rental		Not applicable	
b.	Is property presently on rent		NA	
	i.	Number of tenants	NA	
	ii.	Since how long lease is in place	NA	
	iii.	Status of tenancy right	NA	
	iv.	Amount of monthly rent received	NA	
c.	Taxes and other outgoing		No information	
d.	Property Insurance details		No information	
e.	Monthly maintenance charges payable		No information	
f.	Security charges, etc.		No information	
g.	Any other aspect		No information	
6. SOCIO - CULTURAL ASPECTS OF THE PROPERTY				
a.	Descriptive account of the location of the property in terms of social structure of the area in terms of population, social stratification, regional origin, age groups, economic levels, location of slums/squatter settlements nearby, etc.		Semi urban area	
b.	Whether property belongs to social infrastructure like hospital, school, old age homes etc.		No	
7. FUNCTIONAL AND UTILITARIAN SERVICES, FACILITIES & AMENITIES				
a.	Description of the functionality & utility of the property in terms of:			
	i.	Space allocation	Yes	
	ii.	Storage spaces	Yes	
	iii.	Utility of spaces provided within the building	Yes	
	iv.	Car parking facilities	Yes	
	v.	Balconies	No	
b.	Any other aspect			
	i.	Drainage arrangements	Yes	
	ii.	Water Treatment Plant	No	
	iii.	Power Supply arrangements	Permanent	Yes
			Auxiliary	No information available
	iv.	HVAC system	No	
	v.	Security provisions	Yes	
	vi.	Lift/ Elevators	No	
	vii.	Compound wall/ Main Gate	Yes	
	viii.	Whether gated society	No	
Internal development				
Garden/ Park/ Landscaping		Water bodies	Internal roads	Pavements
				Boundary Wall

VALUATION ASSESSMENT

M/s O₂ CHEMICALS PVT. LTD.

	No	No	No	Yes	Yes	
8. INFRASTRUCTURE AVAILABILITY						
a. Description of Aqua Infrastructure availability in terms of:						
i. Water Supply			Yes			
ii. Sewerage/ sanitation system			Yes			
iii. Storm water drainage			Not Applicable			
b. Description of other Physical Infrastructure facilities in terms of:						
i. Solid waste management			Yes			
ii. Electricity			Yes			
iii. Road and Public Transport connectivity			Yes			
iv. Availability of other public utilities nearby			Transport, Market, Hospital etc. are available in close vicinity			
c. Proximity & availability of civic amenities & social infrastructure						
School	Hospital	Market	Bus Stop	Railway Station	Metro	Airport
~1.5 km	~1 km	~1 km	~0.5 km	~14 km	---	~ 120km
Availability of recreation facilities (parks, open spaces etc.)			Not available in near vicinity.			
9. MARKETABILITY ASPECTS OF THE PROPERTY						
a. Marketability of the property in terms of						
i. Location attribute of the subject property			Normal			
ii. Scarcity			Very less availability on Main NH -34, but good availability of properties on rear side.			
iii. Demand and supply of the kind of the subject property in the locality			High demand of such kind of properties but availability is less and due to ongoing development in subject locality.			
iv. Comparable Sale Prices in the locality			Please refer to Part D: Procedure of Valuation Assessment			
b. Any other aspect which has relevance on the value or marketability of the property			Yes, road widening and upgradation of NH-34 and NH-12.			
i. Any New Development in surrounding area			Yes, upgradation of NH-34 and NH-12.			
ii. Any negativity/ defect/ disadvantages in the property/ location			None			
10. ENGINEERING AND TECHNOLOGY ASPECTS OF THE PROPERTY						
a. Type of construction			Structure	Slab	Walls	
			Please refer to the attached specifications annexure			
b. Material & Technology used			Material Used	Technology used		
			RCC	RCC and Shed Structure		
c. Specifications						
i. Roof			Floors/ Blocks	Type of Roof		
			G & G+1	RCC & Shed		
ii. Floor height			As mentioned in the building sheet attached.			
iii. Type of flooring			PCC			
iv. Doors/ Windows			NA			
v. Class of construction/ Appearance/ Condition of structures			NA			
vi. Interior Finishing & Design			NA			

VALUATION ASSESSMENT

M/s O₂ CHEMICALS PVT. LTD.

	vii. Exterior Finishing & Design	NA	
	viii. Interior decoration/ Special architectural or decorative feature	NA	
	ix. Class of electrical fittings	NA	
	x. Class of sanitary & water supply fittings	NA	
d.	Maintenance issues	Not Applicable	
e.	Age of building/ Year of construction	NA	---
f.	Total life of the structure/ Remaining life expected	RCC - 60 years Shed – 45 years	RCC - 60 years Shed – 45 years
g.	Extent of deterioration in the structure	No deterioration came into notice through visual observation	
h.	Structural safety	Structure built on RCC technique so it can be assumed as structurally stable. However no structural stability certificate is available	
i.	Protection against natural disasters viz. earthquakes etc.	Since this is a RCC structure so should be able to withstand moderate intensity earthquakes. Comments are been made only based on visual observation and not any technical testing.	
j.	Visible damage in the building if any	No	
k.	System of air conditioning	No	
l.	Provision of firefighting	No	
m.	Copies of the plan and elevation of the building to be included	Enclosed with the report	
11.	ENVIRONMENTAL FACTORS		
a.	Use of environment friendly building materials like fly ash brick, other Green building techniques if any	No, regular building techniques of RCC and burnt clay bricks are used	
b.	Provision of rainwater harvesting	No	
c.	Use of solar heating and lighting systems, etc.	No	
d.	Presence of environmental pollution in the vicinity of the property in terms of industries, heavy traffic, etc. if any	Yes, regular vehicular pollution present	
12.	ARCHITECTURAL AND AESTHETIC QUALITY OF THE PROPERTY		
a.	Descriptive account on whether the building is modern, old fashioned, etc., plain looking or with decorative elements, heritage value if applicable, presence of landscape elements, etc.	Plain looking simple structure	
13.	VALUATION		
a.	Methodology of Valuation – Procedures adopted for arriving at the Valuation	Please refer to Part D: Procedure of Valuation Assessment of the report.	
b.	Prevailing Market Rate/ Price trend of the Property in the locality/ city from property search sites	Please refer to Part D: Procedure of Valuation Assessment of the report and the screenshot annexure in the report, if available.	
c.	Guideline Rate obtained from Registrar's office/ State Govt. gazette/ Income Tax Notification	Please refer to Point 3 of Part D: Procedure of Valuation Assessment of the report and the screenshot annexure in the report, if available.	
d.	Summary of Valuation	For detailed Valuation calculation please refer to Part D: Procedure of Valuation Assessment of the report	

VALUATION ASSESSMENT

M/s O₂ CHEMICALS PVT. LTD.

	i. Guideline Value	Rs. 40,85,955 /-
	ii. Indicative Prospective Estimated Fair Market Value	Rs. 5,44,00,000/-
	iii. Expected Estimated Realizable Value	Rs. 4,62,40,000/-
	iv. Expected Forced/ Distress Sale Value	Rs. 4,08,00,000/-
	v. Valuation of structure for Insurance purpose	Rs. 1,81,39,172
	vi. Book Value	Rs. 12,00,000/- (as per sale deed)
e.	i. Justification for more than 20% difference in Market & Circle Rate	Circle rates are determined by the District administration as per their own theoretical internal policy for fixing the minimum valuation of the property for property registration tax collection purpose and Market rates are adopted based on prevailing market dynamics found as per the discrete market enquiries which is explained clearly in Valuation assessment factors.
	ii. Details of last two transactions in the locality/ area to be provided, if available	No authentic last two transactions details could be known. However prospective transaction details as per information available on public domain and gathered during site survey is mentioned in Part D: Procedure of Valuation Assessment of the report and the screenshots of the references are annexed in the report for reference.
14.	Declaration	<p>a. The information provided by us is true and correct to the best of our knowledge and belief.</p> <p>b. The analysis and conclusions are limited by the reported assumptions, limiting conditions, remarks.</p> <p>c. Firm have read the Handbook on Policy, Standards and Procedures for Real Estate Valuation by Banks and HFIs in India, 2009 issued by IBA and NHB, fully understood the provisions of the same and followed the provisions of the same to the best of our ability and this report is in conformity to the Standards of Reporting enshrined in the above Handbook as much as practically possible in the limited time available.</p> <p>d. Procedures and standards adopted in carrying out the valuation and is mentioned in Part-D of the report which may have certain departures to the said IBA and IVS standards in order to provide better, just & fair valuation.</p> <p>e. No employee or member of R.K Associates has any direct/ indirect interest in the property.</p> <p>f. Our authorized surveyor Kishanu Sarkar has visited the subject property on 20/11/2024 in the presence of the owner's representative with the permission of owner.</p> <p>g. Firm is an approved Valuer of the Bank.</p> <p>h. We have not been depanelled or removed from any Bank/Financial Institution/Government Organization at any point of time in the past.</p> <p>i. We have submitted the Valuation Report directly to the Bank.</p>
15.	ENCLOSED DOCUMENTS	
	a. Layout plan sketch of the area in which the property is located with latitude and longitude	Google Map enclosed with coordinates
	b. Building Plan	Enclosed with the report
	c. Floor Plan	Enclosed with the report
	d. Photograph of the property (including geo-stamping with date) and owner (in case of	Enclosed with the report along with other property photographs

	housing loans, if borrower is available) including a "Selfie" of the Valuer representative at the site	
e.	Certified copy of the approved / sanctioned plan wherever applicable from the concerned office	Obtained and Enclosed with the report.
f.	Google Map location of the property	Enclosed with the Report
g.	Price trend of the property in the locality/city from property search sites viz Magickbricks.com, 99Acres.com, Makan.com etc.	Enclosed with the Report
h.	Any other relevant documents/extracts (All enclosures & annexures to remain integral part & parcel of the main report)	<ul style="list-style-type: none"> i. Part C: Area Description of the Property ii. Part D: Procedure of Valuation Assessment iii. Google Map iv. References on price trend of the similar related properties available on public domain, if available v. Photographs of the property vi. Copy of Circle Rate vii. Important property documents exhibit viii. Annexure: VI - Declaration-Cum-Undertaking ix. Annexure: VII - Model Code of Conduct for Valuers x. Part E: Valuer's Important Remarks
i.	Total Number of Pages in the Report with enclosures	40



ENCLOSURE: I

PART C		AREA DESCRIPTION OF THE PROPERTY	
1.	Land Area considered for Valuation	101 decimal/1.01 acre	
	Area adopted on the basis of	Cizra Map, Approved Map, Property documents & site survey both	
	Remarks & observations, if any	The land area is considered as mentioned in the document provided because during sample google measurement the cross verified during site survey.	
2.	Constructed Area considered for Valuation (As per IS 3861-1966)	Built-up Area	Tin Shed – 8674 sq.ft/ 805 sq.mtr RCC- 11,792 sq.ft / 1095 sq.mtr
	Area adopted on the basis of	Property documents & site survey both	
	Remarks & observations, if any	Built-up area is considered as per the approved map provided and same is cross verified by us during site visit.	

Note:

1. Area measurements considered in the Valuation Report pertaining to Land & Building is adopted from relevant approved documents or actual site measurement whichever is less. In case of large property involving multiple buildings & irregular design, it has been adopted on the basis of the documents.
2. Area of the large land parcels of more than 2500 sq.mtr or of uneven shape, is taken as per property documents verified with digital survey through google which has been relied upon.
3. Drawing Map, design & detailed estimation of the property/ building is out of scope of the Valuation services.



ENCLOSURE: II

PART D

PROCEDURE OF VALUATION ASSESSMENT

1.	GENERAL INFORMATION				
i.	Important Dates	Date of Appointment	Date of Inspection of the Property	Date of Valuation Assessment	Date of Valuation Report
		14 November 2024	20 November 2024	27 November 2024	24 December 2024
ii.	Client	State Bank of India, Commercial Branch, 24 Park Street, Kolkata			
iii.	Intended User	State Bank of India, Commercial Branch, 24 Park Street, Kolkata			
iv.	Intended Use	Only for the intended user, purpose of the assignment as per the scope of the assessment.			
v.	Purpose of Valuation	For Value assessment of the asset for creating collateral mortgage			
vi.	Scope of the Assessment	Non binding opinion on the assessment of Plain Physical Asset Valuation of the property identified to us by the owner or through his representative.			
vii.	Restrictions	This report should not be referred for any other purpose, by any other user and for any other date other then as specified above. This report is not a certification of ownership or survey number/ property number/ Khasra number which are merely referred from the copy of the documents provided to us.			
viii.	Manner in which the proper is identified	<input type="checkbox"/> Identified by the owner <input checked="" type="checkbox"/> Identified by owner's representative <input checked="" type="checkbox"/> Done from the name plate displayed on the property <input type="checkbox"/> Cross checked from boundaries or address of the property mentioned in the deed <input type="checkbox"/> Enquired from local residents/ public <input type="checkbox"/> Identification of the property could not be done properly <input type="checkbox"/> Survey was not done			
ix.	Is property number/ survey number displayed on the property for proper identification?	No			
x.	Type of Survey conducted	Full survey (inside-out with approximate measurements verification & photographs).			

2.		ASSESSMENT FACTORS		
i.	Valuation Standards considered	Mix of standards such as IVS and others issued by Indian authorities & institutions and improvised by the RKA internal research team as and where it is felt necessary to derive at a reasonable, logical & scientific approach. In this regard proper basis, approach, working, definitions considered is defined below which may have certain departures to IVS.		
ii.	Nature of the Valuation	Fixed Assets Valuation		
iii.	Nature/ Category/ Type/ Classification of Asset under Valuation	Nature	Category	Type
		LAND & BUILDING	INDUSTRIAL	INDUSTRIAL LAND & BUILDING
		Classification	Only business use asset	
iv.	Type of Valuation (Basis of Valuation as per IVS)	Primary Basis	Fair Market Value & Govt. Guideline Value	
		Secondary Basis	On-going concern basis	
v.	Present market state of the Asset assumed (Premise of Value as per IVS)	Under Normal Marketable State		
		Reason: Asset under free market transaction state.		
vi.	Property Use factor	Current/ Existing Use	Highest & Best Use	Considered for Valuation purpose

VALUATION ASSESSMENT

M/s O₂ CHEMICALS PVT. LTD.

			(in consonance to surrounding use, zoning and statutory norms)		
		INDUSTRIAL	INDUSTRIAL	INDUSTRIAL	
vii.	Legality Aspect Factor	Assumed to be positive as per copy of documents & information produced to us. However Legal aspects of the property have to be taken care by Bank empanelled competent Legal expert/ Advocate. Verification of authenticity of documents from originals or cross checking from any Govt. deptt. has to be taken care by Bank empanelled Legal expert/ Advocate.			
viii.	Class/ Category of the locality	Middle Class (Ordinary)			
ix.	Property Physical Factors	Shape	Size	Layout	
		Irregular	Medium	Good Layout	
x.	Property Location Category Factor	City Categorization	Locality Characteristics	Property location characteristics	Floor Level
		Scale-C City	Good	Ordinary location within the locality	GF and G+1
		Semi Urban	Normal	Sunlight facing	
			Within good village area	Road Facing	
		Property Facing			
		East Facing			
xi.	Physical Infrastructure availability factors of the locality	Water Supply	Sewerage/ sanitation system	Electricity	Road and Public Transport connectivity
		Yes from borewell/ submersible	Underground	Yes	Easily available
		Availability of other public utilities nearby		Availability of communication facilities	
		Transport, Market, Hospital etc. are available in close vicinity		Major Telecommunication Service Provider & ISP connections are available	
xii.	Social structure of the area (in terms of population, social stratification, regional origin, age groups, economic levels, location of slums/ squatter settlements nearby, etc.)	Medium Income Group			
xiii.	Neighbourhood amenities	Good			
xiv.	Any New Development in surrounding area	Yes, up-gradation work of NH 34 is in progress.			
xv.	Any specific advantage in the property	The subject property is abutting NH-34.			
xvi.	Any specific drawback in the property	None			
xvii.	Property overall usability/ utility Factor	Good			
xviii.	Do property has any alternate use?	It can be used for any non-agricultural purpose.			
xix.	Is property clearly demarcated by permanent/ temporary boundary on site	Yes demarcated properly. Part of the backside (vacant land) is demarcated with temporary boundary with RCC pole with barbed wire fencing.			
xx.	Is the property merged or colluded with any other property	No			

		Comments: ---		
xxi.	Is independent access available to the property	Clear independent access is available		
xxii.	Is property clearly possessable upon sale	Yes		
xxiii.	Best Sale procedure to realize maximum Value (in respect to Present market state or premise of the Asset as per point (iv) above)	Fair Market Value		
		Free market transaction at arm's length wherein the parties, after full market survey each acted knowledgeably, prudently and without any compulsion.		
xxiv.	Hypothetical Sale transaction method assumed for the computation of valuation	Fair Market Value		
		Free market transaction at arm's length wherein the parties, after full market survey each acted knowledgeably, prudently and without any compulsion.		
xxv.	Approach & Method of Valuation Used		Approach of Valuation	Method of Valuation
		Land	Market Approach	Market Comparable Sales Method
		Building	Cost Approach	Depreciated Reproduction Cost Method
xxvi.	Type of Source of Information	Level 3 Input (Tertiary)		
xxvii.	Market Comparable			
	References on prevailing market Rate/ Price trend of the property and Details of the sources from where the information is gathered (from property search sites & local information)	1.	Name:	Sento Roy
Contact No.:			7063136428	
Nature of reference:			Property Consultant	
Size of the Property:			50 decimal (NA land)	
Location:			Near to the subject property on the same road	
Rates/ Price informed:			Around Rs.2- 3 lakhs per Decimals on Non-agricultural land	
Any other details/ Discussion held:			As per the discussion with the property dealer of the subject locality we came to know that there are enough availability of vacant land near to the subject property. Some plots are available for sale within the above-mentioned range.	
2.		Name:	Hebjur Rahman	
		Contact No.:	9883990810	
		Nature of reference:	Property Consultant	
		Size of the Property:	60 decimals (NA land)	
		Location:	Near to the subject property abutting NH-34.	
		Rates/ Price informed:	Around Rs. 2.5 to 3.5 lakhs per Decimals on Non-agricultural land	
		Any other details/ Discussion held:	As per the discussion with the property dealer of the subject locality we came to know that there are enough availability of land near to the subject property. Some plots are available for sale within the above mentioned range.	
NOTE: The given information above can be independently verified to know its authenticity.				
xxviii.	Adopted Rates Justification	As per our discussion with the property dealers and habitants of the subject location we have gathered the following information:- 1. There are enough availability of plots having similar size as the subject property. 2. Rates for plots having size around 50 to 60 decimals, will be available		

VALUATION ASSESSMENT

M/s O₂ CHEMICALS PVT. LTD.

		in the nearby vicinity within the range of Rs. 2,00,000/- to Rs.3,50,000/- per decimals.	
		Based on the above information, we are of the view to adopt a rate of Rs. 2,50,000/- per Decimal on non-agricultural land for the purpose of this valuation assessment.	
	NOTE: We have taken due care to take the information from reliable sources. The given information above can be independently verified from the provided numbers to know its authenticity. However, due to the nature of the information most of the market information came to knowledge is only through verbal discussion with market participants which we have to rely upon where generally there is no written record. Related postings for similar properties on sale are also annexed with the Report wherever available.		
xxix.	Other Market Factors		
	Current Market condition	Normal	
		Remarks: ---	
		Adjustments (-/+): 0%	
	Comment on Property Salability Outlook	Easily sellable, as subject property is abutting to NH-34.	
		Adjustments (-/+): +10%	
	Comment on Demand & Supply in the Market	Demand	Supply
		Good	Adequately available
		Remarks: Good demand of such properties in the market	
		Adjustments (-/+): 0%	
xxx.	Any other special consideration	Remarks: ---	
		Adjustments (-/+): 0%	
xxxi.	Any other aspect which has relevance on the value or marketability of the property	NA Valuation of the same asset/ property can fetch different values under different circumstances & situations. For e.g. Valuation of a running/ operational shop/ hotel/ factory will fetch better value and in case of closed shop/ hotel/ factory it will fetch considerably lower value. Similarly, an asset sold directly by an owner in the open market through free market arm's length transaction then it will fetch better value and if the same asset/ property is sold by any financier or court decree or Govt. enforcement agency due to any kind of encumbrance on it then it will fetch lower value. Hence before financing, Lender/ FI should take into consideration all such future risks while financing. This Valuation report is prepared based on the facts of the property & market situation on the date of the survey. It is a well-known fact that the market value of any asset varies with time & socio-economic conditions prevailing in the region/ country. In future property market may go down, property conditions may change or may go worse, property reputation may differ, property vicinity conditions may go down or become worse, property market may change due to impact of Govt. policies or effect of domestic/ world economy, usability prospects of the property may change, etc. Hence before financing, Banker/ FI should take into consideration all such future risk while financing.	
		Adjustments (-/+): 0%	
xxxii.	Final adjusted & weighted Rates considered for the subject property	Rs. 2,75,000/- per Decimal on Non Agricultural land	
xxxiii.	Considered Rates Justification	As per the thorough property & market factors analysis as described above, the considered estimated market rates appears to be reasonable in our opinion.	
xxxiv.	Basis of computation & working		
	<ul style="list-style-type: none">Valuation of the asset is done as found on as-is-where basis on the site as identified to us by client/ owner/ owner representative during site inspection by our engineer/s unless otherwise mentioned in the report.Analysis and conclusions adopted in the report are limited to the reported assumptions, conditions and information came to our knowledge during the course of the work and based on the Standard Operating Procedures, Best Practices, Caveats, Limitations, Conditions, Remarks, Important Notes, Valuation TOR		

and definition of different nature of values.

- For knowing comparable market rates, significant discreet local enquiries have been made from our side based on the hypothetical/ virtual representation of ourselves as both buyer and seller for the similar type of properties in the subject location and thereafter based on this information and various factors of the property, rate has been judiciously taken considering the factors of the subject property, market scenario and weighted adjusted comparison with the comparable properties unless otherwise stated.
- References regarding the prevailing market rates and comparable are based on the verbal/ informal/ secondary/ tertiary information which are collected by our team from the local people/ property consultants/ recent deals/ demand-supply/ internet postings are relied upon as may be available or can be fetched within the limited time & resources of the assignment during market survey in the subject location. No written record is generally available for such market information and analysis has to be derived mostly based on the verbal information which has to be relied upon.
- Market Rates are rationally adopted based on the facts of the property which came to our knowledge during the course of the assessment considering many factors like nature of the property, size, location, approach, market situation and trends and comparative analysis with the similar assets. During comparative analysis, valuation metrics is prepared and necessary adjustments are made on the subject asset.
- The indicative value has been suggested based on the prevailing market rates that came to our knowledge during secondary & tertiary market research and is not split into formal & informal payment arrangements. Most of the deals takes place which includes both formal & informal payment components. Deals which takes place in complete formal payment component may realize relatively less actual transaction value due to inherent added tax, stamp registration liabilities on the buyer.
- Secondary/ Tertiary costs related to asset transaction like Stamp Duty, Registration charges, Brokerage, Commission, Bank interest, Selling cost, Marketing cost, etc. pertaining to the sale/ purchase of this property are not considered while assessing the indicative estimated Market Value.
- This report includes both, Govt. Guideline Value and Indicative Estimated Prospective Market Value as described above. As per the current market practice, in most of the cases, formal transaction takes place for an amount less than the actual transaction amount and rest of the payment is normally done informally.
- Area measurements considered in the Valuation Report pertaining to asset/ property is adopted from relevant approved documents in case of large property involving multiple buildings & irregular design.
- Area of the large land parcels of more than 2500 sq. mtr. or of uneven shape in which there can be practical difficulty in sample measurement, is taken as per property documents which has been relied upon unless otherwise stated.
- Drawing, Map, design & detailed estimation of the property/ building is out of scope of the Valuation services.
- Construction rates are adopted based on the present market replacement cost of construction and calculating applicable depreciation & deterioration factor as per its age, existing condition & specifications based on visual observation only of the structure. No structural, physical tests have been carried out in respect of it. No responsibility is assumed for latent defects of any nature whatsoever, which may affect value, or for any expertise required to disclose such conditions.
- Construction rates are adopted based on the plinth area rates prevailing in the market for the structure as a whole and not based on item wise estimation or Bills of Quantity method unless otherwise stated.
- The condition assessment and the estimation of the residual economic life of the structure are only based on the visual observations and appearance found during the site survey. We have not carried out any structural design or stability study; nor carried out any physical tests to assess structural integrity & strength.
- Any kind of unpaid statutory, utilities, lease, interest or any other pecuniary dues on the asset or on its owners has not been factored in the Valuation.
- This Valuation is conducted based on the macro analysis of the asset/ property considering it in totality and not based on the micro, component or item wise analysis. Analysis done is a general assessment and is neither investigative in nature nor an audit activity.
- Valuation is done for the asset found on as-is-where basis which owner/ owner representative/ client/ bank has shown to us on site of which some reference has been taken from the information/ data given in the copy of documents provided to us which have been relied upon in good faith and we have assumed that it to be true and correct.

XXXV. ASSUMPTIONS

- Documents/ Information/ Data provided by the client/ property owner or his representative both written & verbally is true and correct without any fabrication and has been relied upon in good faith.
- Local verbal enquiries during micro market research came to our knowledge are assumed to be taken on

VALUATION ASSESSMENT

M/s O₂ CHEMICALS PVT. LTD.

record as true & factual.

- c. The assets and interests therein have been valued free and clear of any liens or encumbrances unless stated otherwise. No hidden or apparent conditions regarding the subject assets or their ownership are assumed to exist. No opinion of title is rendered in this report and a good title is assumed unless stated otherwise.
- d. It is assumed that the concerned Lender/ Financial Institution has asked for the valuation of that property for which the legal verification may be done by an agency / advocate appointed by lender. I/ We assume no responsibility for the legal matters including, but not limited to, legal or title concerns.
- e. Payment condition during transaction in the Valuation has been considered on all cash bases which includes both formal & informal payment components as per market trend.
- f. Sale transaction method of the asset is assumed as Free market transaction without any compulsion unless otherwise mentioned while assessing Indicative & Estimated Fair Prospective Market Value of the asset unless otherwise stated.
- g. If this Valuation Report is prepared for the Flat/ dwelling unit situated in a Group Housing Society or Integrated Township then approvals, maps of the complete group housing society/ township is out of scope of this report. This valuation report is prepared for the specific unit based on the assumption that complete Group Housing Society/ Integrated Township is approved and complied with all relevant laws and the subject unit is also approved within the Group Housing Society/ Township.

xxxvi. **SPECIAL ASSUMPTIONS**

xxxvii. **LIMITATIONS**

None.

3.	VALUATION OF LAND		
	Particulars	Govt. Circle/ Guideline Value	Indicative & Estimated Prospective Fair Market Value
a.	Prevailing Rate range	Rs. 40,85,955 /-	Rs. 2,00,000/- to Rs.3,00,000/-per Decimal
b.	Rate adopted considering all characteristics of the property	Rs. 40,85,955 /-	Rs. 2,75,000/- per Decimal
c.	Total Land Area considered (documents vs site survey whichever is less)	1.01 acre/101 Decimals	1.01 acre/101 Decimals
d.	Total Value of land (A)	Rs. 40,85,955 /-	Rs. 2,75,000/- per Decimal X 101 Decimal
			Rs. 2,77,75,000/-



4. VALUATION COMPUTATION OF BUILDING & CIVIL WORKS											
M/S O ₂ Chemicals Pvt. Ltd											
Sr. No.	Particulars	Height (in ft.)	Type of Structure	Built-up area (in sq mtr)	Built-up area (in sq ft)	Year of Construction	Total Life Consumed (In year)	Total Economic al Life (In year)	Plinth Area Rate (INR per sq feet)	Gross Replacement Value (INR)	Depreciated Replacement Market Value (INR)
1	A-Building (G)	12	RCC +Brick built walls	261.887	2819	2022	2	60	1,600	45,10,280.77	43,74,972
2	B-Building (G+1)	12	RCC Framed structure+ brick built walls	806.618	8682	2016	8	60	1,400	1,21,55,297.69	1,06,96,662
3	F-Security Room	8	GI Shed+ brick built walls	27.04	291	2014	10	45	500	1,45,527.93	1,16,422
4	Tin Shed -1	28	GI Shed+ brick built walls	258.958	2787	2014	10	45	1,100	30,66,137.82	24,52,910
5	Tin Shed -2	28	GI Shed+ brick built walls	261.366	2813	2014	10	45	1,100	30,94,649.24	24,75,719
6	Tin shed-3	19	GI Shed+ brick built walls	285.557	3074	2014	10	45	1,000	30,73,706.99	24,58,966
Total				1,901	20,467					2,60,45,600	2,25,75,652
Remarks:											
1. All the details pertaining to the building area statement such as area, floor, etc has been taken from the site measurment done by our authorised engineer.											
2.The maintinence of the building was Averageas per site survey observation.											

5. VALUATION OF ADDITIONAL AESTHETIC/ INTERIOR WORKS IN THE PROPERTY			
Sl. No.	Particulars	Specifications	Depreciated Replacement Value
a.	Add extra for Architectural aesthetic developments, improvements (add lump sum cost)	---	---
b.	Add extra for fittings & fixtures (Doors, windows, wood work, cupboards, modular kitchen, electrical/ sanitary fittings)	----	---
c.	Add extra for services (Water, Electricity, Sewerage, Main gate, Boundary, Lift, Auxiliary power, AC, HVAC, Firefighting etc.)	For boundary wall and main gate	---
d.	Add extra for internal & external development (Internal roads, Landscaping, Pavements, Street lights, Green area development, External area landscaping, Land development, Approach road, etc.)		Rs. 40,00,000/-
e.	ADDITIONAL AESTHETIC/ INTERIOR WORKS VALUE (B)		Rs. 40,00,000/-
f.	Note: <ul style="list-style-type: none"> Value for Additional Building & Site Aesthetic Works is considered only if it is having exclusive/ super fine work specification above ordinary/ normal work. Ordinary/ normal work value is already covered under basic rates above. 		

6. CONSOLIDATED VALUATION ASSESSMENT OF THE ASSET

S.No.	Particulars	Govt. Circle/ Guideline Value	Indicative & Estimated Prospective Fair Market Value
1.	Land Value (A)	Rs. 40,85,955 /-	Rs. 2,77,75,000/-
2.	Structure Construction Value (B)	---	Rs.2,25,75,652/-
3.	Additional Aesthetic/ Interior Works Value (C)	---	Rs. 40,00,000/-
4.	Total Add (A+B+C)	---	Rs.5,43,50,652/-
5.	Additional Premium if any	---	---
	Details/ Justification	---	---
6.	Deductions charged if any	---	---
	Details/ Justification	---	---
7.	Total Indicative & Estimated Prospective Fair Market Value	Rs. 40,85,955 /-	Rs.5,43,50,652/-
8.	Rounded Off	Rs. 40,85,955 /-	Rs.5,44,00,000/-
9.	Indicative & Estimated Prospective Fair Market Value in words	NA	Rupees Five Crore Forty Four Lakh Only/-
10.	Expected Realizable Value (@ ~15% less)	NA	Rs.4,62,40,000/-
11.	Expected Distress Sale Value (@ ~25% less)	NA	Rs.4,08,00,000/-
12.	Percentage difference between Circle Rate and Fair Market Value	85.28%	
13.	Likely reason of difference in Circle Value and Fair Market Value in case of more than 20%	Circle rates are determined by the District administration as per their own theoretical internal policy for fixing the minimum valuation of the property for property registration tax collection purpose and Market rates are adopted based on prevailing market dynamics found as per the discrete market enquiries which is explained clearly in Valuation assessment factors.	
14.	Concluding Comments/ Disclosures if any		
	a. We are independent of client/ company and do not have any direct/ indirect interest in the property. b. This valuation has been conducted by R.K Associates Valuers & Techno Engineering Consultants (P) Ltd. and its team of experts.		

- c. This Valuation is done for the property found on as is where is basis as shown on the site by the Bank/ customer of which photographs is also attached with the report.
- d. Reference of the property is also taken from the copies of the documents/ information which interested organization or customer could provide to us out of the standard checklist of documents sought from them and further based on our assumptions and limiting conditions. All such information provided to us has been relied upon in good faith and we have assumed that it is true and correct. However, we do not vouch the absolute correctness of the property identification, exact address, physical conditions, etc. based on the documents provided to us since property shown to us may differ on site Vs as mentioned in the documents or incorrect/ fabricated documents may have been provided to us.
- e. Legal aspects for e.g. investigation of title, ownership rights, lien, charge, mortgage, lease, verification of documents from originals or from any Govt. department, etc. has to be taken care by legal experts/ Advocates and same has not been done at our end.
- f. The valuation of an asset is an estimate of the worth of that asset which is arrived at by the Valuer in his expert opinion after factoring in multiple parameters and externalities. This may not be the actual price of that asset and the market may discover a different price for that asset.
- g. This report only contains opinion based on technical & market information which came to our knowledge during the course of the assignment. It doesn't contain any recommendations.
- h. This report is prepared following our Standard Operating Procedures & Best Practices and will be subject to Limitations, Conditions, Valuer's Remarks, Important Notes, Valuation TOS and basis of computation & working as described above.
- i. The use of this report will become valid only after payment of full fees as per the Payment Terms. Using this report or any part content created in this report without payment of charges will be seen as misuse and unauthorized use of the report.

15. IMPORTANT KEY DEFINITIONS

Fair Value suggested by the competent Valuer is that prospective estimated amount in his expert & prudent opinion of the subject asset/ property without any prejudice after he has carefully & exhaustively evaluated the facts & information came in front of him or which he could reasonably collect during the course of the assessment related to the subject asset on an as-is, where-is basis in its existing conditions, with all its existing advantages & disadvantages and its potential possibilities which is just & equitable at which the subject asset/ property should be exchanged between a willing buyer and willing seller at an arm's length transaction in an open & unrestricted market, in an orderly transaction after proper marketing, wherein the parties, each acted knowledgeably, prudently without any compulsion on the date of the Valuation.

Fair Value without using the term "Market" in it describes that the value suggested by the Valuer may not mandatorily follow or may not be in complete consonance to the established Market in his expert opinion. It may or may not follow market dynamics. But if the suggested value by the valuer is not within the prevailing Market range or is assessed for an asset is located in an un-established Market then the valuer will give reasonable justification & reasoning that for what reasons the value suggested by him doesn't follow the prevailing market dynamics.

Fair Market Value suggested by the competent Valuer is that prospective estimated amount in his expert & prudent opinion of the subject asset/ property without any prejudice in consonance to the Market dynamics after he has carefully & exhaustively evaluated the facts & information came in front of him or which he could reasonably collect during the course of assessment related to the subject asset on an as-is, where-is basis in its existing conditions, with all its existing advantages & disadvantages and its potential possibilities which is just & equitable at which the subject asset/ property should be exchanged between a willing buyer and willing seller at an arm's length transaction in an open & unrestricted market, in an orderly transaction after proper marketing, wherein the parties, each acted knowledgeably, prudently without any compulsion on the date of the Valuation.

Here the words "in consonance to the established Market" means that the Valuer will give opinion within the realms & dynamics of the prevailing market rates after exhaustively doing the micro market research. However due to the element of "Fair" in it, valuer will always look for the factors if the value

should be better than the market realms which is just & equitable backed by strong justification and reasoning.

Market Value suggested by the competent Valuer is that prospective estimated amount which is average price of the similar comparable assets prevailing in an open & established market during the near period of the date of valuation at which the subject asset/ property should be exchanged between a willing buyer and willing seller on an as-is, where-is basis in its existing conditions, with all its existing advantages & disadvantages and its potential possibilities at an arm's length transaction in an open, established & unrestricted market, in an orderly transaction, wherein the parties, each acted without any compulsion on the date of the Valuation.

Using the term "Market Value" without "Fair" omits the elements of proper marketing, acting knowledgeably & prudently.

Market and market participants can be sentimental, inclined towards the transaction without the element of complete knowledge & prudence about facts or due diligence of the asset therefore "each acted knowledgeably, prudently" has been removed from the market Value definition.

Realizable Value is that minimum prospective estimated value of the asset/ property which it may be able to fetch at the time of actual property transaction factoring in the element of discount due to the prospects of deep negotiations between the buyer & seller when the parties in-principally find Fair Market Value reasonable and sits together to close the deal and the transaction across the table. Discount percentage on the Fair Market Value due to negotiation will depend on the nature, size, various salability prospects of the subject asset, the needs of the buyer & the seller and kind of payment terms. In some of the cases Realizable and Fair Market Value may also be equal.

Distress Sale Value* is that value when the property is attached with any process such as mortgaged financing, financial or operational dues which is under any stress condition or situation and the stakeholders are under process of finding resolution towards it to save the property from being attached to a formal recovery process. In this type of sale, minimum fetch value assessed will always be less than the estimated Fair Market Value where the discount of percentage will depend upon various circumstances and factors such as nature, size, salability prospects of the property and kind of encumbrance on the property. In this type of sale, negotiation power of the buyer is always more than the seller and eagerness & pressure of selling the property will be more on the seller than the buyer.

Liquidation Value is the amount that would be realized when an asset or group of assets are sold due to any compulsion or constraints such as in a recovery process guided by statute, law or legal process, clearance sale or any such condition or situation thereof where the pressure of selling the asset/ property is very high to realize whatever maximum amount can be from the sale of the assets in a limited time for clearance of dues or due to closure of business. In other words, this kind of value is also called as forced sale value.

Difference between Cost, Price & Value: Generally, these words are used and understood synonymously. However, in reality each of these has a completely different meaning, premise and also having different definitions in professional & legal terms. Therefore, it is our professional responsibility to describe the definitions of these words to avoid ambiguity & confusion in the minds of the user of this report.

The **Cost** of an asset represents the actual amount spend in the construction/ actual creation of the asset.

The **Price** is the amount paid for the procurement of the same asset.



The **Value** is defined as the present worth of future rights in the property/ asset and is a hypothetical or notional price that buyers and sellers are most likely to conclude for a good or service. Value is not a fact, but an estimate of the likely price to be paid for a good or service at a given time in accordance with a particular definition of value.

Therefore, in actual for the same asset/ property, cost, price & value remain different since these terms have different usage & meaning.



16. Enclosures with the Report:

- Enclosure: I – Google Map Location
- Enclosure: II - References on price trend of the similar related properties available on public domain
- Enclosure: III – Photographs of the property
- Enclosure: IV – Copy of Circle Guideline Rate
- Enclosure V: Important property documents exhibit
- Enclosure VI: Annexure: VI - Declaration-cum-Undertaking
- Enclosure VII: Annexure: VII - Model code of conduct for valuers
- Enclosure VII: Part D - Valuer's Important Remarks

SURVEY ANALYST	VALUATION ENGINEER	L1/ L2 REVIEWER
Er. Kishanu Sarkar	Er. Manmohan	Er. Rajani Gupta
		



ENCLOSURE: I – GOOGLE MAP LOCATION

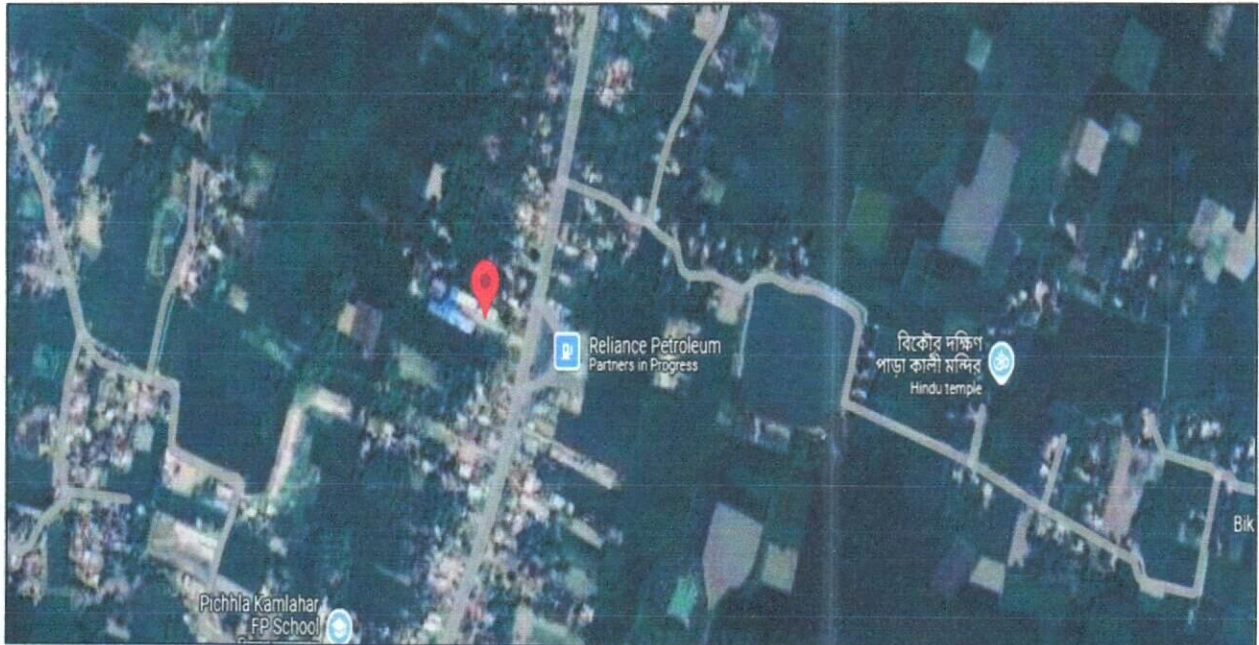

ENCLOSURE: II – PHOTOGRAPHS OF THE PROPERTY

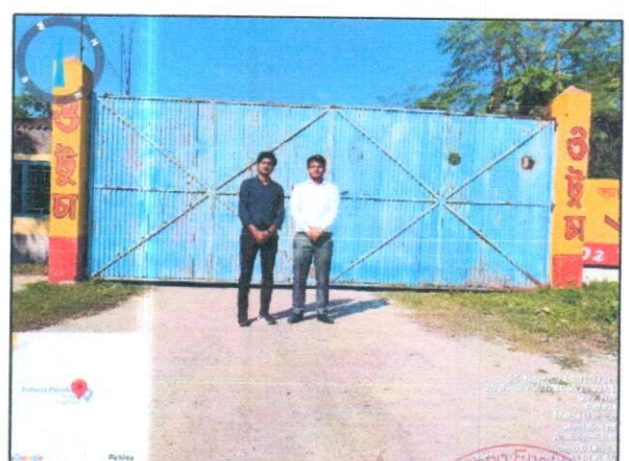
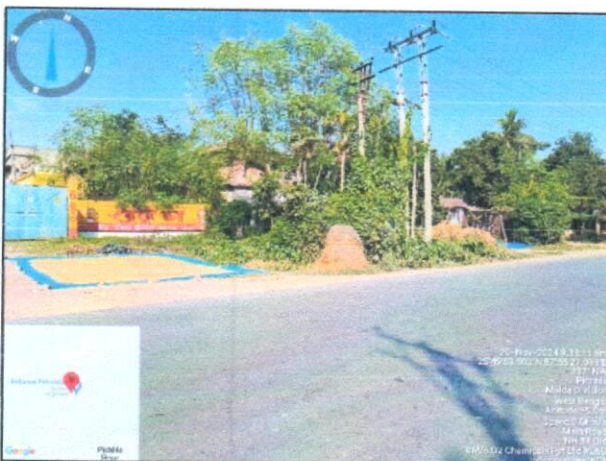
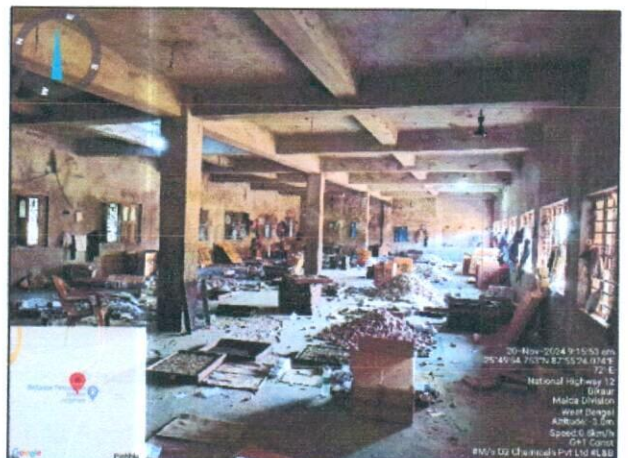
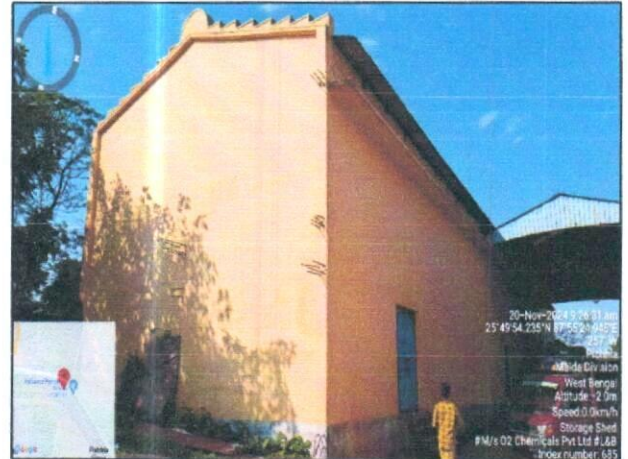
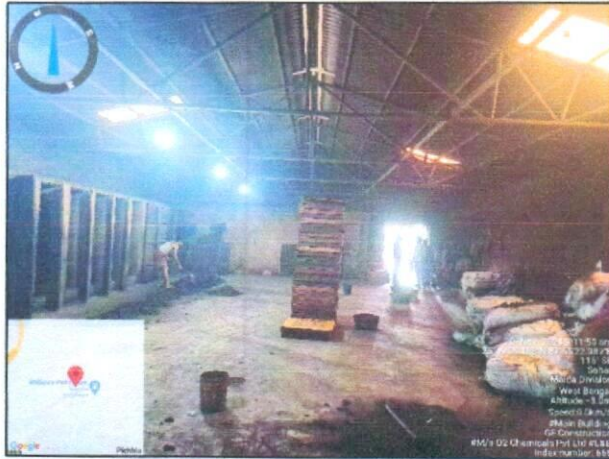

Valuers & Techno Engineering Consultants
 R.K. Associates
 (P) Ltd.

ENCLOSURE: III – COPY OF CIRCLE RATE



Directorate of Registration and Stamp Revenue

Finance (Revenue) Department, Government of West Bengal

[Home](#)
[About Us](#)
[Contacts](#)
[Rules, Acts & Notification](#)
[Citizen's Information](#)
[Grievance Redressal](#)
[RTI](#)

[Officers Login](#)

Market Value of Land

(*) marked items are mandatory

District *	Uttar Dinajpur	Thana *	Karandighi
Local Body *	Gram Panchayat	Mouza *	Pichhila
Road		Road Zone	
Premises No	Premises No	Ward No	Ward No
Jurisdiction *	A.D.S.R. DALKHOLA	Gram Panchayat *	KARANDIGHI-I
Project Name	Not Available		

To get owner details of property please enter LR plot no and LR khatian no.

Plot No	LR	00001	/	0	LR Khatian No	490	/	(Data Khatian)
---------	----	-------	---	---	---------------	-----	---	----------------

Proposed Land Use *	Vit - 1	Nature of Land *	Vit - 1
		(as recorded in ROR)	

Area of Land *	Acre	Decimal	Bigha	Katha	Chatak	Sq. Feet	Total Area of Land(Decimal)
	Acre	101	Bigha	Katha	Chatak	Sq. Feet	101

Adjacent to Metal Road	Yes		Approach Road Width * (in feet)	40
Encumbered by Tenant	No		Tenant is Purchaser ?	No
Bargadar	No		Bargadar is Purchaser?	Yes No

Litigated Property ☐ Yes ☒ No

This plot has any road access in any side be mentioned properly below:

North side	<input type="radio"/> Yes <input checked="" type="radio"/> No	East side	<input checked="" type="radio"/> Yes <input type="radio"/> No	West side	<input type="radio"/> Yes <input checked="" type="radio"/> No	South side	<input type="radio"/> Yes <input checked="" type="radio"/> No
------------	---	-----------	---	-----------	---	------------	---

Type the characters shown M5Z29

Existing Market Value of Land: **40,86,955/-**
 Rs.

Details of Land Record								
Sl No	Plot No (LR)	Khatian No	Recorded Owner Details			Classification of Plot	Share Area (Acre)	Mutation Status
			Name	Father's/Husband's Name	Address			
1	1	490	राजेश कुमार	राजेश कुमार	राजेश	PS-2	1.01000000	OK



ENCLOSURE IV: IMPORTANT PROPERTY DOCUMENTS EXHIBIT

COPY OF SALE DEED

8743

00-05

भारतीय गैर न्यायिक INDIA NON JUDICIAL

रु.5000 Rs.5000

पाँच हजार रुपये FIVE THOUSAND RUPEES

INDIA

पश्चिमबङ्ग पश्चिम बंगाल WEST BENGAL

A 148309

8-6389
12-26
14-1-06

For Signature
Subscribed to this document as the Part of this document

District Sub-Registrar,
Uttar Dinajpur, Karajpara.

05 DEC 2011

For Seal with order

-१- विक्रय कोकला दलिल -१-
मुल्य- १,००,०००/- (चार लाख टाका)
जेलस- उत्तर दिनापुरा धानस-
कवनिधी।मैज- १९७ नं पिछला।
विक्रित जमिन परिमाण ३९ (पयहिन)
शतक।

क्रेता मिर्लन विश्वास पिता- वर्तमान बाबर विश्वास
साह ० पेट्ट धुलिदान धानस- सामसेर गल्ल जेलस-
मुर्शिदाबाद। जाति- मुसलमान, पेशा- बावसनि।
नागरिकता-भारतीय।



भारतीय गैर न्यायिक INDIA NON JUDICIAL

₹.5000 पाँच हजार रुपये

Rs.5000 FIVE THOUSAND RUPEES

INDIA

पश्चिमबङ्ग पश्चिम बंगाल WEST BENGAL

A 148308

The document is subject to registration
 The Signature Sheet and the Valuation Sheet
 attached to this document, are the Part of this document

District Sub-Registrar
 Uttar Dinajpur, Khamarhat

05 DEC 2011

13/12/2011

-१- बिक्रय कोबला दलिल -१-
 मूल्य- ८,००,०००/- (आठ लाख टाका)
 जेला- दिसर दिनाजपुर। धान-
 करगदिया। मोज- १५६ नं पिडला।
 बिक्रीत जमिन परिमाण ७७ (हैक्टेर)
 शतक।

क्रेता- मिर्तन विश्वास पिता- वर्तमान बाबर विश्वास
 सार ए लेटर धुलियान, दाना- सामसेर गज, जेला-
 मुर्शिदाबाद। जाति- मुसलमान पेशा- बाबसाहि।
 नगरिक- भारतीय।



VALUATION ASSESSMENT

M/s O₂ CHEMICALS PVT. LTD.

COPY OF TIR – AWADESH KUMAR MISHRA

AWADHESH KUMAR MISHRA

Advocate

Calcutta High Court

correspondence :

CHIRAG APARTMENT, 3rd FLOOR

128, Sarat Ghosh Garden Road,

Dhakuria, Kolkata - 700031.

Phone-9831405429.

akumishraadvocate@gmail.com

20.12.2024

Annexure-B

DEED No. 09045 OF 2011 & DEED No. 09085 OF 2011.

**Report of Investigation of Title in respect of immovable Property
 (All columns/items are to be completed/commented by the Advocate)**

1	a	Name of the Branch/ Business Unit/Office seeking opinion.	SBI COMMERCIAL PARK STREET BRANCH, KOLKATA.
	b	Reference No. and date of the letter under the cover of which the documents tendered for scrutiny are forwarded.	SBI/CBX/AMT-II/2024-25/1192, dated 08.11.2024.
	c	Name of the Borrower.	M/S O ₂ CHEMICALS PRIVATE LIMITED.
2	a	Type of Loan	Term Loan etc.
	b	Type of property	Vti Land with Industrial use.
3	a	Name of the unit/concern/ company/person offering the property/ (ies) as security.	MR. MILTON BISWAS.
	b	Constitution of the unit/ concern/ person/ body/ authority offering the property for creation of charge.	Individual.
	c	State as to under what capacity is security offered (whether as joint applicant or borrower or as guarantor, etc.)	Guarantor.
4	a	Value of Loan (Rs. in crores)	More than Rs.100 Crores.
5		Complete or full description of the immovable property (ies) offered as security including the following details.	Individual deed wise schedule of 02 title deeds are mentioned here below --

Akumishra
20.12.2024.
AWADHESH KUMAR MISHRA
ADVOCATE
 128, SARAT GHOSH GARDEN ROAD
 KOLKATA-700031
 MOBILE:-9831405429

1



COPY OF TIR – G.M. BASU

Page 1

TITLE INVESTIGATION REPORT

Date: 21st December 2024

To,
The Assistant General Manager,
State Bank of India,
Commercial Branch,
Magma House,
24, Park Street,
Kolkata - 700 016

Re: Opinion on investigation of title and obtaining of search report in
respect of properties of M/s. O₂ Chemicals Pvt. Ltd. in respect of the
properties mentioned below:

Deed no. 1 - 09045 for the year 2011

All That piece and parcel of Vita land measuring about 66 Satak lying and
situated in the Touzi no. 19 at Mouza Pichhla, J.L. No. 156, R.S Khatian
No. 7 L.R. Khatian No. 229/1, R.S and L.R Dag No. L.R. Dag No.01 under
F.S. Karandighi, District - Uttar Dinajpur, and the Property is butted and
bounded as follows: -

On the North - Land of Milton Biswas
On the South - Land of Lakshman Saha
On the East - National Highway no. 34
On the West - Land of Deven Saha

Deed no. 1 - 09085 for the year 2011

All That piece and parcel of Vita land measuring about 35 Satak lying and
situated in the Touzi no. 19 at Mouza - Pichhla, J.L. No. 156, R.S Khatian
No. 7 L.R. Khatian No. 30/1, R.S and L.R Dag No. L.R. Dag No.01 under
F.S. Karandighi, District - Uttar Dinajpur, and the Property is butted and
bounded as follows: -

On the North - Land of Rabindranath Mondal
On the South - Land of Hiramoni Saha
On the East - National Highway no. 34

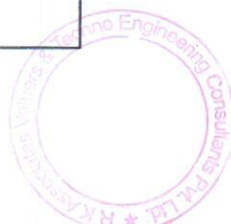

CIZRA MAP

Site plan for showing the land at MOJA-PICHHLA, J.L.NO-156,
 P.O+P.S-Karandighi
 Dist-Uttar Dinajpur



MOJA-PICHHLA 156

Deed No	R.S Plot	L.R Plot	L.R Khatiyon	Land	Date
9085	1	1	490	35	23.03.1993
9045	1	1	490	65	23.03.1993
Total Land=101 Decimal					

Rabindra Nath Mandal

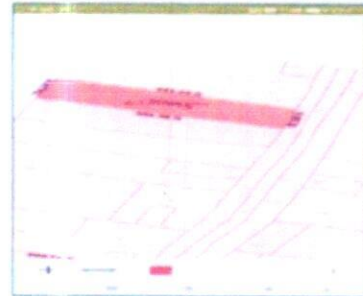

Lakshman Saha + Hiramon Saha

Boundary:-

North-Rabindra Nath Mandal
 South-Lakshman Saha + Hiramon Saha
 East-N.H.34
 West-Deben Saha

Buyer:-

Milton Biswas.
 S/O-Babar Biswas
 At+Po-Dhuliyon
 P.S.-Samserganj
 Dist-Murshidabad, Pin-742202

Land:-

Pichhla
 P.O+P.S-Karandighi
 Dist-Uttar Dinajpur
 Pin-733215

Sign of land owner

Milton Biswas

20.11.24
 DRAWN BY
 SURVEYOR

Regd. No. - 13408 of Y. 88-90
ABDUL HANNAN
 Patnour, U/Dinajpur 733201

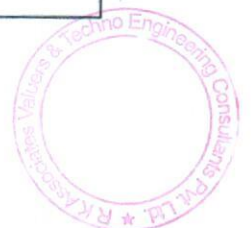

**ENCLOSURE V: REFERENCES ON PRICE TREND OF THE SIMILAR RELATED
PROPERTIES AVAILABLE ON PUBLIC DOMAIN**

Property Details	
	
Property For	Affordable Price and Best Land in NH 34
Property For	buy
Property Type	Industrial Land
City	NH-34
Address	NH 34
Locality	near NH 34
Expected Price	2.6 core
Plot Size	60 Katha
Possession Status	Ready to move
Transaction type	New-Property
Description	The Sindhu real estate is now providing you various best land in NH 34 where you will get the needed features and amenities for you. The clean and green environment with well-maintained land is great for you. Year



ENCLOSURE VIII: ANNEXURE: VI - DECLARATION-CUM-UNDERTAKING

- a Persons worked on this report are citizen of India.
- b No employee or member of R.K Associates has any direct/ indirect interest in the property or become so interested at any time during a period of three years prior to our appointment as valuer or three years after the valuation of assets was conducted by us.
- c The information furnished in our valuation report dated 24/12/2024 is true and correct to the best of our knowledge and belief and we have made an impartial and true valuation of the property.
- d Our authorized Engineer/ surveyor Kishanu Sarkar have personally inspected the property on 20/11/2024 the work is not subcontracted to any other valuation firm and is carried out by us.
- e We have not been depanelled/ delisted by any other bank and in case any such depanelment by other banks during my empanelment with you, we will inform you within 3 days of such depanelment.
- f We have not been removed/ dismissed from service/employment earlier.
- g We have not been convicted of any offence and sentenced to a term of imprisonment.
- h Company is not found guilty of misconduct in professional capacity.
- i Persons worked on this report are not declared to be unsound mind.
- j Company is not undischarged bankrupt or has not applied to be adjudicated as a bankrupt.
- k Company is not an undischarged insolvent.
- l No penalty is levied under section 271J of Income-tax Act, 1961 (43 of 1961) and time limit for filing appeal before Commissioner of Income tax (Appeals) or Income-tax Appellate Tribunal, as the case may be has expired, or such penalty has been confirmed by Income-tax Appellate Tribunal, and five years have not elapsed after levy of such penalty.
- m Company is not been convicted of an offence connected with any proceeding under the Income Tax Act 1961, Wealth Tax Act 1957 or Gift Tax Act 1958 and
- n Our PAN Card number/ GST number as applicable is **AAHCR0845G/ 09AAHCR0845G1ZP**.
- o We undertake to keep you informed of any events or happenings which would make us ineligible for empanelment as a valuer.
- p We have not concealed or suppressed any material information, facts and records and we have made a complete and full disclosure.
- q We have read the Handbook on Policy, Standards and procedure for Real Estate Valuation, 2009 of the IBA and has tried to apply the "Standards" enshrined for valuation in the Part-B of the above handbook to the best of our ability as much as practically possible in the limited time available.
- r We have read the International Valuation Standards (IVS) and the report submitted to the Bank for the respective asset class and has tried to apply the "Standards" as enshrined for valuation in the IVS in "General Standards" and "Asset Standards" as applicable to the best of our ability as much as practically possible in the limited time available.
- s Procedures and standards adopted in carrying out the valuation and is mentioned in Part-D of the report which may have certain departures to the said IBA and IVS standards in order to provide better, just & fair valuation.
- t We abide by the Model Code of Conduct for empanelment of valuer in the Bank.
- u The authorized Engineers of the company who has worked on the assignment has signed this valuation report.
- v The work is taken on the instructions of the Bank.
- w Further, we hereby provide the following information.

S. No.	Particulars	Valuer comment
1.	Background information of the asset being valued	<p>This opinion on Valuation report is prepared for the Industrial land and building located on the aforesaid address. The property was purchased by Mr. Milton Biswas S/o Mr. Babar Biswas via Two sale deeds both dated 05/12/2011 as per the copy of sale deed provided to us. The subject property is having total land area admeasuring 1.01 acres/ 101Decimals. The property is mentioned as nonagricultural land in the TIR dated 20/12/2024 & 21/12/2021 and the valuation is based on the same.</p> <p>We have provided with approved layout map with total RCC built-up area of 1095 sq.mtr. and Shed structure with built-up area of 805 Sqm. The subject property is abutting National Highway -34. The factory land is demarcated by 8 ft. height boundary wall and Part of the backside (vacant land) is</p>

demarcated with temporary boundary with RCC pole with barbed wire fencing.
 The subject property is currently used for manufacturing of Biri in the name of Jeet Biri Manufacturing company private limited as mentioned at site.



The rear side land parcel of area ~18 decimal of subject property is lying vacant and undeveloped.

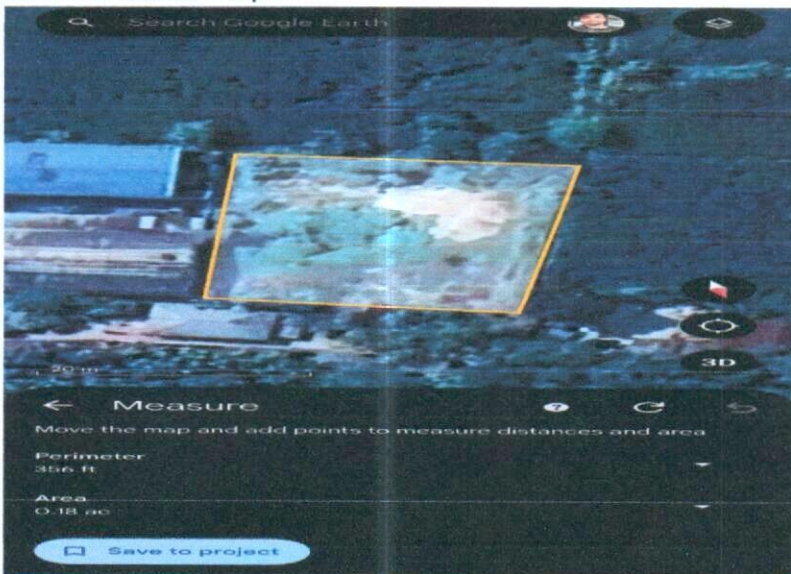

The land area is considered as per documents because there is 10-15% variation in google map measurement.

2.	Purpose of valuation and appointing authority	Please refer to Part-D of the Report.	
3.	Identity of the experts involved in the valuation	Survey Analyst: Er. Kishanu Sarkar Valuation Engineer: Er. Manmohan L1/ L2 Reviewer: Er. Rajani Gupta	
4.	Disclosure of valuer interest or conflict, if any	No relationship with the borrower and no conflict of interest.	
5.	Date of appointment, valuation date and date of report	Date of Appointment:	14/11/2024
		Date of Survey:	20/11/2024
		Valuation Date:	27/11/2024
		Date of Report:	24/12/2024
6.	Inspections and/ or Investigations undertaken	Yes, by our authorized Surveyor Kishanu Sarkar on 20/11/2024. Property was shown and identified by Mr. Sahin Alam ☎ +91- 8509464489	

7.	Nature and sources of the information used or relied upon	Please refer to Part-D of the Report. Level 3 Input (Tertiary) has been relied upon.
8.	Procedures adopted in carrying out the valuation and valuation standards followed	Please refer to Part-D of the Report.
9.	Restrictions on use of the report, if any	<p>Value varies with the Purpose/ Date/ Market & Asset Condition & Situation prevailing in the market. We recommend not to refer the indicative & estimated prospective Value of the asset given in this report if any of these points are different from the one mentioned aforesaid in the Report.</p> <p>This report has been prepared for the purposes stated in the report and should not be relied upon for any other purpose. Our client is the only authorized user of this report and is restricted for the purpose indicated in this report. I/we do not take any responsibility for the unauthorized use of this report.</p> <p>During the course of the assignment, we have relied upon various information, data, documents in good faith provided by Bank/ client both verbally and in writing. If at any point of time in future it comes to knowledge that the information given to us is untrue, fabricated, misrepresented then the use of this report at very moment will become null & void.</p> <p>This report only contains general assessment & opinion on the indicative, estimated Market Value of the property for which Bank has asked to conduct the Valuation for the asset as found on as-is-where basis which owner/ owner representative/ client/ bank has shown/ identified to us on the site unless otherwise mentioned in the report of which some reference has been taken from the information/ data given in the copy of documents provided to us and informed verbally or in writing which has been relied upon in good faith. It doesn't contain any other recommendations of any sort including but not limited to express of any opinion on the suitability or otherwise of entering into any transaction with the borrower.</p> <p>This report is not a certification of ownership or survey number/ property number/ Khasra number which are merely referred from the copy of the documents provided to us.</p>
10.	Major factors that were taken into account during the valuation	Please refer to Part A, B & C of the Report.
11.	Major factors that were not taken into account during the valuation	Please refer to Part A, B & C of the Report.
12.	Caveats, limitations and disclaimers to the extent they explain or elucidate the limitations faced by valuer, which shall not be for the purpose of limiting his responsibility for the valuation report.	Please refer to Part E of the Report and Valuer's Important Remarks enclosed herewith.

Date: 24/12/2024

Place: Noida

Signature

(Authorized Person of R.K Associates Valuers & Techno Engg. Consultants (P) Ltd.)

ENCLOSURE IX: ANNEXURE: VII - MODEL CODE OF CONDUCT FOR VALUERS

Integrity and Fairness

1. A valuer shall, in the conduct of his/its business, follow high standards of integrity and fairness in all his/its dealings with his/its clients and other valuers.
2. A valuer shall maintain integrity by being honest, straightforward, and forthright in all professional relationships.
3. A valuer shall endeavor to ensure that he/it provides true and adequate information and shall not misrepresent any facts or situations.
4. A valuer shall refrain from being involved in any action that would bring disrepute to the profession.
5. A valuer shall keep public interest foremost while delivering his services.

Professional Competence and Due Care

6. A valuer shall render at all times high standards of service, exercise due diligence, ensure proper care and exercise independent professional judgment.
7. A valuer shall carry out professional services in accordance with the relevant technical and professional standards that may be specified from time to time.
8. A valuer shall continuously maintain professional knowledge and skill to provide competent professional service based on up-to-date developments in practice, prevailing regulations/guidelines and techniques.
9. In the preparation of a valuation report, the valuer shall not disclaim liability for his/its expertise or deny his/its duty of care, except to the extent that the assumptions are based on statements of fact provided by the company or its auditors or consultants or information available in public domain and not generated by the valuer.
10. A valuer shall not carry out any instruction of the client in so far as they are incompatible with the requirements of integrity, objectivity and independence.
11. A valuer shall clearly state to his client the services that he would be competent to provide and the services for which he would be relying on other valuers or professionals or for which the client can have a separate arrangement with other valuers.

Independence and Disclosure of Interest

12. A valuer shall act with objectivity in his/its professional dealings by ensuring that his/its decisions are made without the presence of any bias, conflict of interest, coercion, or undue influence of any party, whether directly connected to the valuation assignment or not.
13. A valuer shall not take up an assignment if he/it or any of his/its relatives or associates is not independent in terms of association to the company.
14. A valuer shall maintain complete independence in his/its professional relationships and shall conduct the valuation independent of external influences.
15. A valuer shall wherever necessary disclose to the clients, possible sources of conflicts of duties and interests, while providing unbiased services.
16. A valuer shall not deal in securities of any subject company after any time when he/it first becomes aware of the possibility of his/its association with the valuation, and in accordance with the Securities and Exchange Board of India (Prohibition of Insider Trading) Regulations, 2015 or till the time the valuation report becomes public, whichever is earlier.
17. A valuer shall not indulge in "mandate snatching or offering" convenience valuations" in order to cater to a company or client's needs.
18. As an independent valuer, the valuer shall not charge success fee.
19. In any fairness opinion or independent expert opinion submitted by a valuer, if there has been a prior engagement in an unconnected transaction, the valuer shall declare the association with the company during the last five years.

Confidentiality

20. A valuer shall not use or divulge to other clients or any other party any confidential information about the subject company, which has come to his/its knowledge without proper and specific authority or unless there is a legal or professional right or duty to disclose.

Information Management

21. A valuer shall ensure that he/ it maintains written contemporaneous records for any decision taken, the reasons for taking the decision, and the information and evidence in support of such decision. This shall be maintained so as to sufficiently enable a reasonable person to take a view on the appropriateness of his/its decisions and actions.
22. A valuer shall appear, co-operate and be available for inspections and investigations carried out by the authority, any person authorized by the authority, the registered valuer's organization with which he/it is registered or any other statutory regulatory body.
23. A valuer shall provide all information and records as may be required by the authority, the Tribunal, Appellate Tribunal, the registered valuer's organization with which he/it is registered, or any other statutory regulatory body.
24. A valuer while respecting the confidentiality of information acquired during the course of performing professional services, shall maintain proper working papers for a period of three years or such longer period as required in its contract for a specific valuation, for production before a regulatory authority or for a peer review. In the event of a pending case before the Tribunal or Appellate Tribunal, the record shall be maintained till the disposal of the case.

Gifts and hospitality.

25. A valuer or his/its relative shall not accept gifts or hospitality which undermines or affects his independence as a valuer.
Explanation: For the purposes of this code the term 'relative' shall have the same meaning as defined in clause (77) of Section 2 of the Companies Act, 2013 (18 of 2013).
26. A valuer shall not offer gifts or hospitality or a financial or any other advantage to a public servant or any other person with a view to obtain or retain work for himself/ itself, or to obtain or retain an advantage in the conduct of profession for himself/ itself.

Remuneration and Costs.

27. A valuer shall provide services for remuneration which is charged in a transparent manner, is a reasonable reflection of the work necessarily and properly undertaken, and is not inconsistent with the applicable rules.
28. A valuer shall not accept any fees or charges other than those which are disclosed in a written contract with the person to whom he would be rendering service.

Occupation, employability and restrictions.

29. A valuer shall refrain from accepting too many assignments, if he/it is unlikely to be able to devote adequate time to each of his/ its assignments.
30. A valuer shall not conduct business which in the opinion of the authority or the registered valuer organization discredits the profession.

Miscellaneous

31. A valuer shall refrain from undertaking to review the work of another valuer of the same client except under written orders from the bank or housing finance institutions and with knowledge of the concerned valuer.
32. A valuer shall follow this code as amended or revised from time to time.
33. The valuer under no circumstances, should use any legend containing the bank's name/symbol/logo on their heads, signboards, name plates, visiting cards etc. while canvassing business of valuation.

Signature of the Authorized Person: _____

Name of the Valuation company: R.K Associates Valuers & Techno Engg. Consultants (P) Ltd.

Address of the Valuer: D-39, Sector-2, Noida-201301

Date: 24/12/2024

Place: Noida

ENCLOSURE: X

PART E

VALUER'S IMPORTANT REMARKS

1.	Valuation is done for the asset found on as-is-where basis which banker has shown/ identified to us on the site unless otherwise mentioned in the report of which some reference has been taken from the information/ data given in the copy of documents provided to us and informed verbally or in writing out of the standard checklist of documents sought from the client & its customer which they could provide within the reasonable expected time out of the standard checklist of documents sought from them and further based on certain assumptions and limiting conditions. The information, facts, documents, data which has become primary basis of the report has been supplied by the client which has been relied upon in good faith and is not generated by the Valuer.
2.	The client/ owner and its management/ representatives warranted to us that the information they have supplied was complete, accurate and true and correct to the best of their knowledge. All such information provided to us either verbally, in writing or through documents has been relied upon in good faith and we have assumed that it is true & correct without any fabrication or misrepresentation. I/We shall not be held liable for any loss, damages, cost or expenses arising from fraudulent acts, misrepresentations, or willful default on part of the owner, company, its directors, employee, representative or agents.
3.	Legal aspects for e.g. Investigation of title, ownership rights, lien, charge, mortgage, lease, sanctioned maps, verification of documents provided to us such as title documents, Map, etc. from any concerned Govt. office etc. have to be taken care by legal expert/ Advocate and same is not done at our end. It is assumed that the concerned Lender/ Financial Institution has asked for the valuation of that property after satisfying the authenticity of the documents given to us for which the legal verification has been already taken and cleared by the competent Advocate before requesting for the Valuation report. I/ We assume no responsibility for the legal matters including, but not limited to, legal or title concerns.
4.	In the course of the valuation, we were provided with both written and verbal information. We have however, evaluated the information provided to us through broad inquiry, analysis and review but have not carried out a due diligence or audit of the information provided for the purpose of this engagement. Our conclusions are based on the assumptions and other information provided to us by the client during the course of the assessment.
5.	Getting cizra map or coordination with revenue officers for site identification is a separate activity and is not part of the Valuation services and same has not been done in this report unless otherwise stated.
6.	Wherever any details are mentioned in the report in relation to any legal aspect of the property such as name of the owner, leases, etc. is only for illustration purpose and should not be construed as a professional opinion. Legal aspects are out of scope of this report. Details mentioned related to legal aspect are only based on the copy of the documents provided to us and whatever we can interpret as a non-legally trained person. This should be cross validated with a legal expert. We do not vouch any responsibility regarding the same.
7.	We have made certain assumptions in relation to facts, conditions & situations affecting the subject of, or approach to this exercise that has not been verified as part of the engagement rather, treated as "a supposition taken to be true". If any of these assumptions prove to be incorrect then our estimate on value will need to be reviewed.
8.	This is just an opinion report based on technical & market information having general assessment & opinion on the indicative, estimated Market Value of the property for which Bank has asked to conduct the Valuation. It doesn't contain any other recommendations of any sort including but not limited to express of any opinion on the suitability or otherwise of entering into any transaction with the borrower.
9.	We have relied on the data from third party, external sources & information available on public domain to conclude the valuation. These sources are believed to be reliable and therefore, we assume no liability for the truth or accuracy of any data, opinions or estimates furnished by others that have been used in this analysis. Where we have relied on the data, opinions or estimates from external sources, reasonable care has been taken to ensure that such data is extracted from authentic sources, however we still can't vouch its authenticity, correctness, or accuracy.
10.	Analysis and conclusions adopted in the report are limited to the reported assumptions, conditions and information came to our knowledge during the course of the work and based on the Standard Operating Procedures, Best Practices, Caveats, Limitations, Conditions, Remarks, Important Notes, Valuation TOR and definition of different nature of values.
11.	Value varies with the Purpose/ Date/ Asset Condition & situation/ Market condition, demand & supply, asset utility prevailing on a particular date/ Mode of sale. The indicative & estimated prospective Value of the asset given in this report is restricted only for the purpose and other points mentioned above prevailing on a particular date as mentioned in the report. If any of these points are different from the one mentioned aforesaid in the Report then this report should not be referred.
12.	Our report is meant ONLY for the purpose mentioned in the report and should not be used for any other purpose. The Report should not be copied or reproduced for any purpose other than the purpose for which it is prepared for. I/we do not take any responsibility for the unauthorized use of this report.
13.	We owe responsibility only to the authority/client that has appointed us as per the scope of work mentioned in the report. We will not be liable for any losses, claims, damages or liabilities arising out of the actions taken, omissions or advice given by any other person. In no event shall we be liable for any loss, damages, cost or expenses arising in any way from fraudulent acts, misrepresentations or willful default on part of the client or companies, their directors, employees or agents.
14.	This report is having limited scope as per its fields & format to provide only the general basic idea of the value of the property prevailing in the market based on the site inspection and documents/ data/ information provided by the client. The suggested indicative prospective estimated value should be considered only if transaction is happened as free market transaction.
15.	The sale of the subject property is assumed to be on an all cash basis. Financial arrangements would affect the price at which the property may sell for if placed on the market.

VALUATION ASSESSMENT

M/s O₂ CHEMICALS PVT. LTD.

16	The actual realizable value that is likely to be fetched upon sale of the asset under consideration shall entirely depend on the demand and supply of the same in the market at the time of sale.
17	While our work has involved an analysis & computation of valuation, it does not include detailed estimation, design/ technical/ engineering/ financial/ structural/ environmental/ architectural/ compliance survey/ safety audit & works in accordance with generally accepted standards of audit & other such works. The report in this work is not investigative in nature. It is mere an opinion on the likely estimated valuation based on the facts & details presented to us by the client and third party market information came in front of us within the limited time of this assignment, which may vary from situation to situation.
18	Where a sketched plan is attached to this report, it does not purport to represent accurate architectural plans. Sketch plans and photographs are provided as general illustrations only.
19	Documents, information, data including title deeds provided to us during the course of this assessment by the client is reviewed only upto the extent required in relation to the scope of the work. No document has been reviewed beyond the scope of the work. These are not reviewed in terms of legal rights for which we do not have expertise. Wherever any information mentioned in this report is mentioned from the documents like owner's name, etc., it is only for illustration purpose and may not necessary represent accuracy.
20	The report assumes that the borrower/company/business/asset complies fully with relevant laws and regulations applicable in its area of operations and usage unless otherwise stated, and that the companies/business/assets is managed in a competent and responsible manner. Further, as specifically stated to the contrary, this report has given no consideration to matters of a legal nature, including issues of legal title and compliance with relevant laws, and litigations and other contingent liabilities that are not recorded/reflected in the documents/ details/ information/ data provided to us.
21	This valuation report is not a qualification for accuracy of land boundaries, schedule (in physical terms), dimensions & identification. For this land/ property survey report can be sought from a qualified private or Govt. surveyor.
22	This Valuation report is prepared based on the facts of the property on the date of the survey. Due to possible changes in market forces, socio-economic conditions, property conditions and circumstances, this valuation report can only be regarded as relevant as at the valuation date. Hence before financing, Banker/ FI should take into consideration all such future risk and should loan conservatively to keep the advanced money safe in case of the downward trend of the property value.
23	Valuation of the same asset/ property can fetch different values under different circumstances & situations. For e.g. Valuation of a running/ operational shop/ hotel/ factory will fetch better value and in case of closed shop/ hotel/ factory it will have considerable lower value. Similarly, an asset sold directly by an owner in the open market through free market transaction then it will fetch better value and if the same asset/ property is sold by any financier due to encumbrance on it, will fetch lower value. Hence before financing, Lender/ FI should take into consideration all such future risks while financing and take decision accordingly.
24	Valuation is done for the property identified to us by the owner/ owner representative. At our end we have just visually matched the land boundaries, schedule (in physical terms) & dimensions of the property with reference to the documents produced for perusal. Method by which identification of the property is carried out is also mentioned in the report clearly. Responsibility of identifying the correct property to the Valuer/ its authorized surveyor is solely of the client/ owner for which Valuation has to be carried out. It is requested from the Bank to cross check from their own records/ information if this is the same property for which Valuation has to be carried out to ensure that owner has not misled the Valuer company or misrepresented the property due to any vested interest. Where there is a doubt about the precision position of the boundaries, schedule, dimensions of site & structures, it is recommended that a Licensed Surveyor be contacted.
25	In India more than 70% of the geographical area is lying under rural/ remote/ non municipal/ unplanned area where the subject property is surrounded by vacant lands having no physical demarcation or having any display of property survey or municipal number / name plate on the property clearly. Even in old locations of towns, small cities & districts where property number is either not assigned or not displayed on the properties clearly and also due to the presence of multiple/ parallel departments due to which ownership/ rights/ illegal possession/ encroachment issues are rampant across India and due to these limitations at many occasions it becomes tough to identify the property with 100% surety from the available documents, information & site whereabouts and thus chances of error, misrepresentation by the borrower and margin of chances of error always persists in such cases. To avoid any such chances of error it is advised to the Bank to engage municipal/ revenue department officials to get the confirmation of the property to ensure that the property shown to Valuer/ Banker is the same as for which documents are provided.
26	If this Valuation Report is prepared for the Flat/ dwelling unit situated in a Group Housing Society or Integrated Township then approvals, maps of the complete group housing society/ township is out of scope of this report and this report will be made for the specific unit based on the assumption that complete Group Housing Society/ Integrated Township and the subject unit must be approved in all respect.
27	Due to fragmented & frequent change in building/ urban planning laws/ guidelines from time to time, different laws/ guidelines between regions/ states and no strict enforceability of Building Bye-Laws in India specially in non-metro and scale b & c cities & Industrial areas, property owners many times extend or make changes in the covered area/ layout from the approved/ applicable limits. There are also situations where properties are decades old when there was no formal Building Bye-Laws applicable the time when the construction must have been done. Due to such discrete/ unplanned development in many regions sometimes it becomes tough for the Valuer to determine the exact lawful situation on ground. Unless otherwise mentioned in the report, the covered area present on the site as per site survey will be considered in the Valuation.
28	Area of the large land parcels of more than 2500 sq.mtr or of uneven shape in which there can be practical difficulty in sample measurement, is taken as per property documents which has been relied upon unless otherwise stated.
29	Drawing Map, design & detailed estimation of the property/ building is out of scope of the Valuation services.
30	Valuation is a subjective field and opinion may differ from consultant to consultant. To check the right opinion, it is important to evaluate the methodology adopted and various data point/ information/ factors/ assumption considered by the consultant which became the basis for the Valuation report before reaching to any conclusion.
31	Although every scientific method has been employed in systematically arriving at the value, there is, therefore, no indisputable single value and the estimate of the value is normally expressed as falling within a likely range.

VALUATION ASSESSMENT

M/s O₂ CHEMICALS PVT. LTD.

32	Value analysis of any asset cannot be regarded as an exact science and the conclusions arrived at in many cases will, of necessity, be subjective and dependent on the exercise of individual judgment. Given the same set of facts and using the same assumptions, expert opinions may differ due to the number of separate judgment decisions, which have to be made. Therefore, there can be no standard formula to establish an indisputable exchange ratio. In the event of a transaction, the actual transaction value achieved may be higher or lower than our indicative analysis of value depending upon the circumstances of the transaction. The knowledge, negotiability and motivations of the buyers and sellers, demand & supply prevailing in the market and the applicability of a discount or premium for control will also affect actual price achieved. Accordingly, our indicative analysis of value will not necessarily be the price at which any agreement proceeds. The final transaction price is something on which the parties themselves have to agree. However, our Valuation analysis can definitely help the stakeholders to take informed and wise decision about the Value of the asset and can help in facilitating the arm's length transaction.
33	This Valuation is conducted based on the macro analysis of the asset/ property considering it in totality and not based on the micro, component, or item wise analysis. Analysis done is a general assessment and is not investigative in nature.
34	This report is prepared on the RKA V-L1 (Basic) Valuation format as per the client requirement and scope of work. This report is having limited scope as per its fields & format to provide only the general estimated & indicative basic idea of the value of the property prevailing in the market based on the information provided by the client. No detailed analysis, audit or verification has been carried out of the subject property. There may be matters, other than those noted in this report, which might be relevant in the context of the transaction and which a wider scope might uncover.
35	This is just an opinion report and doesn't hold any binding on anyone. It is requested from the concerned Client/ Bank/ Financial Institution which is using this report for mortgaging the property that they should consider all the different associated relevant & related factors & risks before taking any business decision based on the content of this report.
36	All Pages of the report including annexures are signed and stamped from our office. In case any paper in the report is without stamp & signature then this should not be considered a valid paper issued from this office.
37	As per IBA Guidelines & Bank Policy, in case the valuation report submitted by the valuer is not in order, the banks / FIs shall bring the same to the notice of the valuer within 15 days of submission for rectification and resubmission. In case no such communication is received, it shall be presumed that the valuation report has been accepted.
38	Defect Liability Period is 15 DAYS. We request the concerned authorized reader of this report to check the contents, data, information, and calculations in the report within this period and intimate us in writing at valuers@rkassociates.org within 15 days of report delivery, if any corrections are required or in case of any other concern with the contents or opinion mentioned in the report. If no intimation is received within 15 (Fifteen) days in writing from the date of issuance of the report, then it shall be considered that the report is complete in all respect and has been accepted by the client up to their satisfaction & use and further to which R.K Associates shall not be held responsible in any manner. After this period no concern/ complaint/ proceedings in connection with the Valuation Services will be entertained due to possible change in situation and condition of the property.
39	Though adequate care has been taken while preparing this report as per its scope, but still we can't rule out typing, human errors, over sightedness of any information or any other mistakes. Therefore, the concerned organization is advised to satisfy themselves that the report is complete & satisfactory in all respect. Intimation regarding any discrepancy shall be brought into our notice immediately. If no intimation is received within 15 (Fifteen) days in writing from the date of issuance of the report, to rectify these timely, then it shall be considered that the report is complete in all respect and has been accepted by the client upto their satisfaction & use and further to which R.K Associates shall not be held responsible in any manner.
40	Our Data retention policy is of ONE YEAR . After this period we remove all the concerned records related to the assignment from our repository. No clarification or query can be answered after this period due to unavailability of the data.
41	This Valuation report is governed by our (1) Internal Policies, Processes & Standard Operating Procedures, (2) R.K Associates Quality Policy, (3) Valuation & Survey Best Practices Guidelines formulated by management of R.K Associates, (4) Information input given to us by the customer and (4) Information/ Data/ Facts given to us by our field/ office technical team. Management of R.K Associates never gives acceptance to any unethical or unprofessional practice which may affect fair, correct & impartial assessment and which is against any prevailing law. In case of any indication of any negligence, default, incorrect, misleading, misrepresentation or distortion of facts in the report then we request the user of this report to immediately or at least within the defect liability period to bring all such act into notice of R.K Associates management so that corrective measures can be taken instantly.
42	R.K Associates never releases any report doing alterations or modifications by pen. In case any information/ figure of this report is found altered with pen then this report will automatically become null & void.
43	We are fully aware that based on the opinion of value expressed in this report, we may be required to give testimony or attend court / judicial proceedings with regard to the subject assets, although it is out of scope of the assignment, unless specific arrangements to do so have been made in advance, or as otherwise required by law. In such event, the party seeking our evidence in the proceedings shall bear the cost/professional fee of attending court / judicial proceedings and my / our tendering evidence before such authority shall be under the applicable laws.
44	The final copy of the report shall be considered valid only if it is in hard copy on the company's original letter head with proper stamp and sign on it of the authorized official upon payment of the agreed fees. User shall not use the content of the report for the purpose it is prepared for only on draft report, scanned copy, email copy of the report and without payment of the agreed fees. In such a case the report shall be considered as unauthorized and misused.

